



LIVING WITH HISTORY

# Certificate of Appropriateness

Milwaukee Historic Preservation Commission/200 E. Wells Street/Milwaukee, WI 53202/phone 414-286-5712/fax 414-286-3004

**Property** 1237 E. BRADY ST. Brady Street Historic District  
**Description of work** Reface existing metal sign of 24"H x 30"W with smooth wood planks that will bear painted wording stating "Green Fields Head Shop." All letters will be 8" or smaller. Lighted arrow may be temporarily removed. Existing arrow may be restored or removed at applicant's discretion.  
**Date issued** 11/4/2016 PTS ID 114071 COA

In accordance with the provisions of Section 320-21 (11) and (12) of the Milwaukee Code of Ordinances, the Milwaukee Historic Preservation Commission has issued a certificate of appropriateness for the work listed above. The work was found to be consistent with preservation guidelines. The following conditions apply to this certificate of appropriateness:

Approval is conditioned upon meeting building code and provisions of the sign ordinance. Sign may not be moved.

All work must be done in a craftsman-like manner, and must be completed within one year of the date this certificate was issued. Staff must approve any changes or additions to this certificate before work begins. Work that is not completed in accordance with this certificate may be subject to correction orders or citations. If you require technical assistance, please contact Carlen Hatala of the Historic Preservation staff as follows: Phone: (414) 286-5722 Fax: (414) 286-5722 E-mail: [chatal@milwaukee.gov](mailto:chatal@milwaukee.gov).

If permits are required, you are responsible for obtaining them from the Milwaukee Development Center. If you have questions about permit requirements, please consult the Development Center's web site, [www.milwaukee.gov/build](http://www.milwaukee.gov/build), or call (414) 286-8210.

City of Milwaukee Historic Preservation Staff

Copies to: Development Center, Ald. Nik Kovac, Contractor, Inspector John Cunningham (286-2538)



Existing sign



New lettering



New facing material

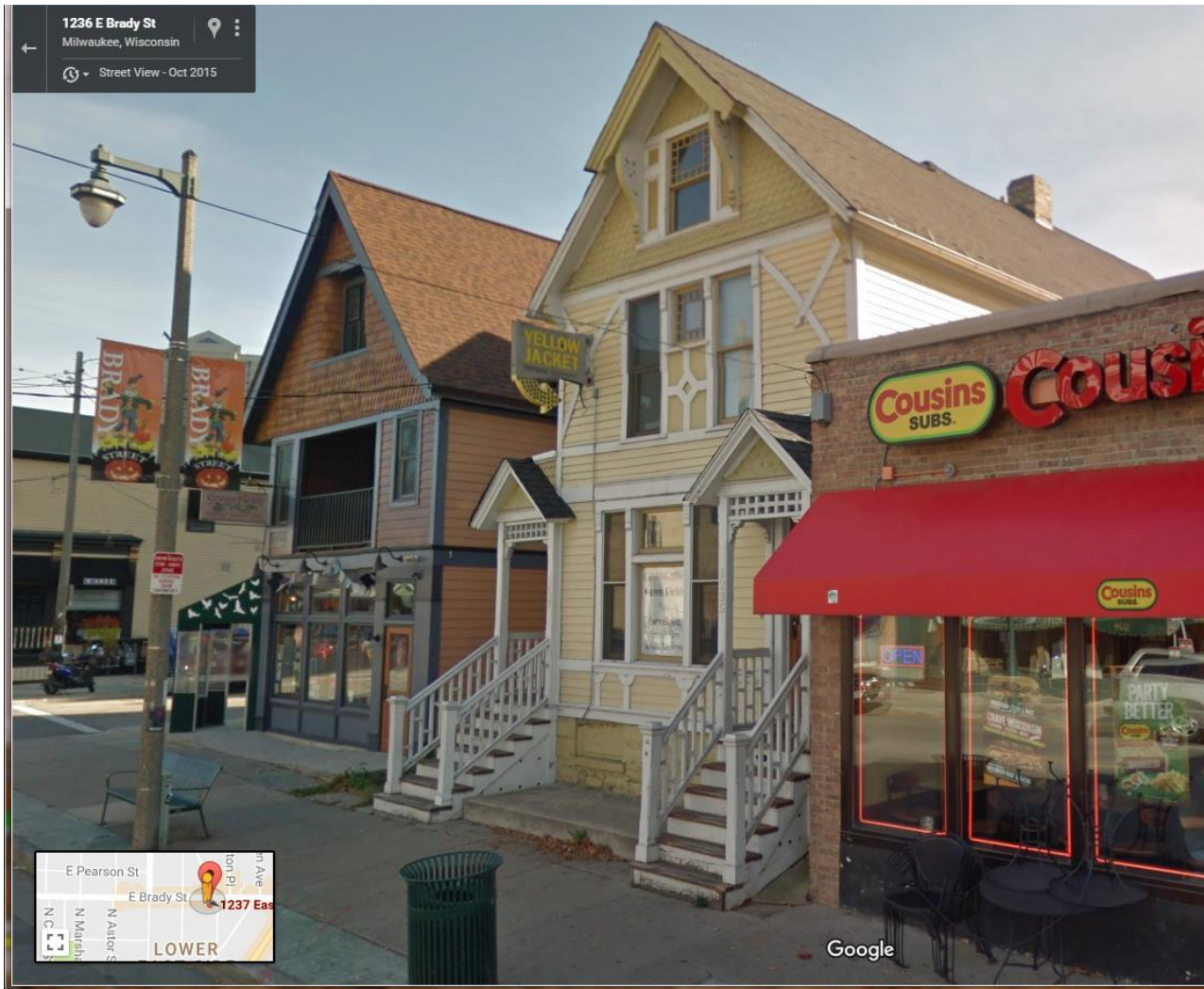

Existing conditions at 1237-39 E Brady (center building)