

EAST ELEVATION  
 1/4 Inch Scale

All glass units shall  
 be 7" x 9" unless other-  
 wise shown

HOUSE FOR MR. ARTHUR H. ANGEL  
 BUENNING & GUTH - ARCHITECTS.

Drawn J.H.  
 Checked  
 Date  
 1912



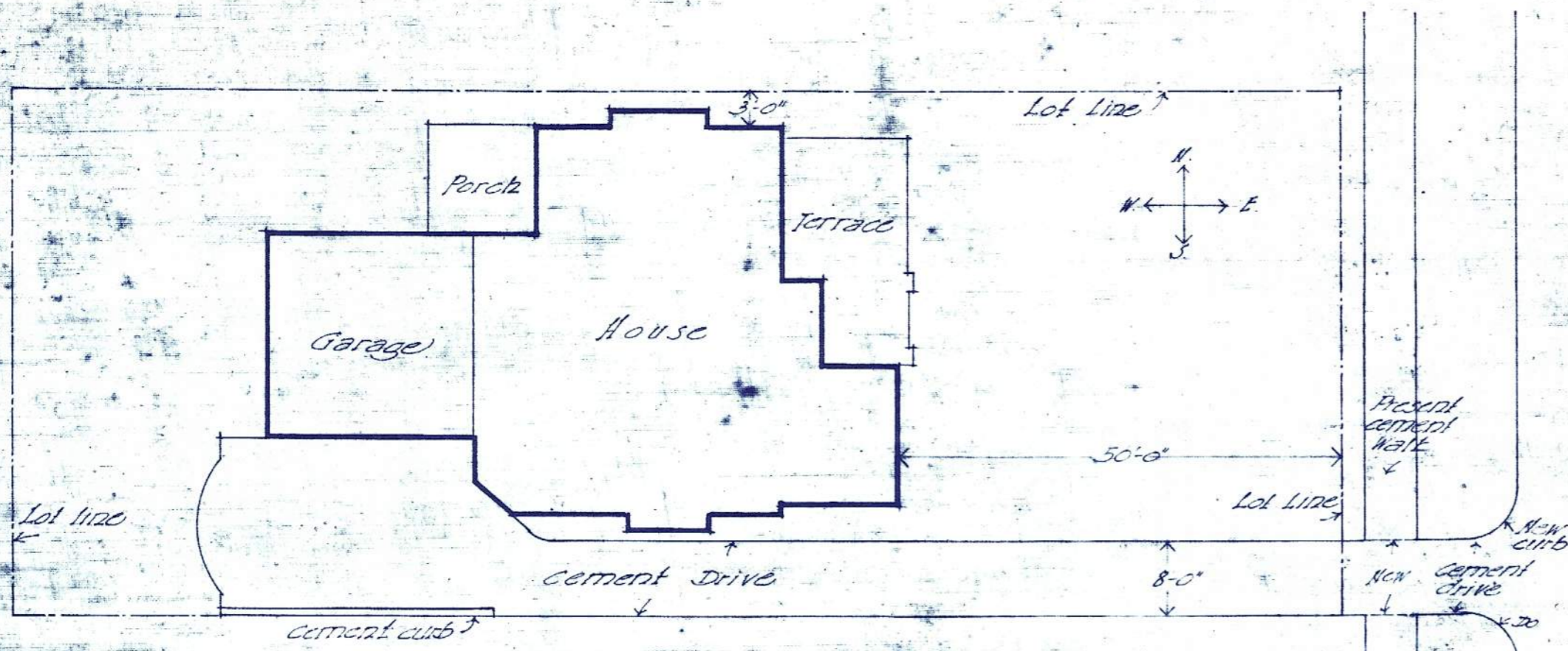

PLOT PLAN  
1/16 Inch Scale

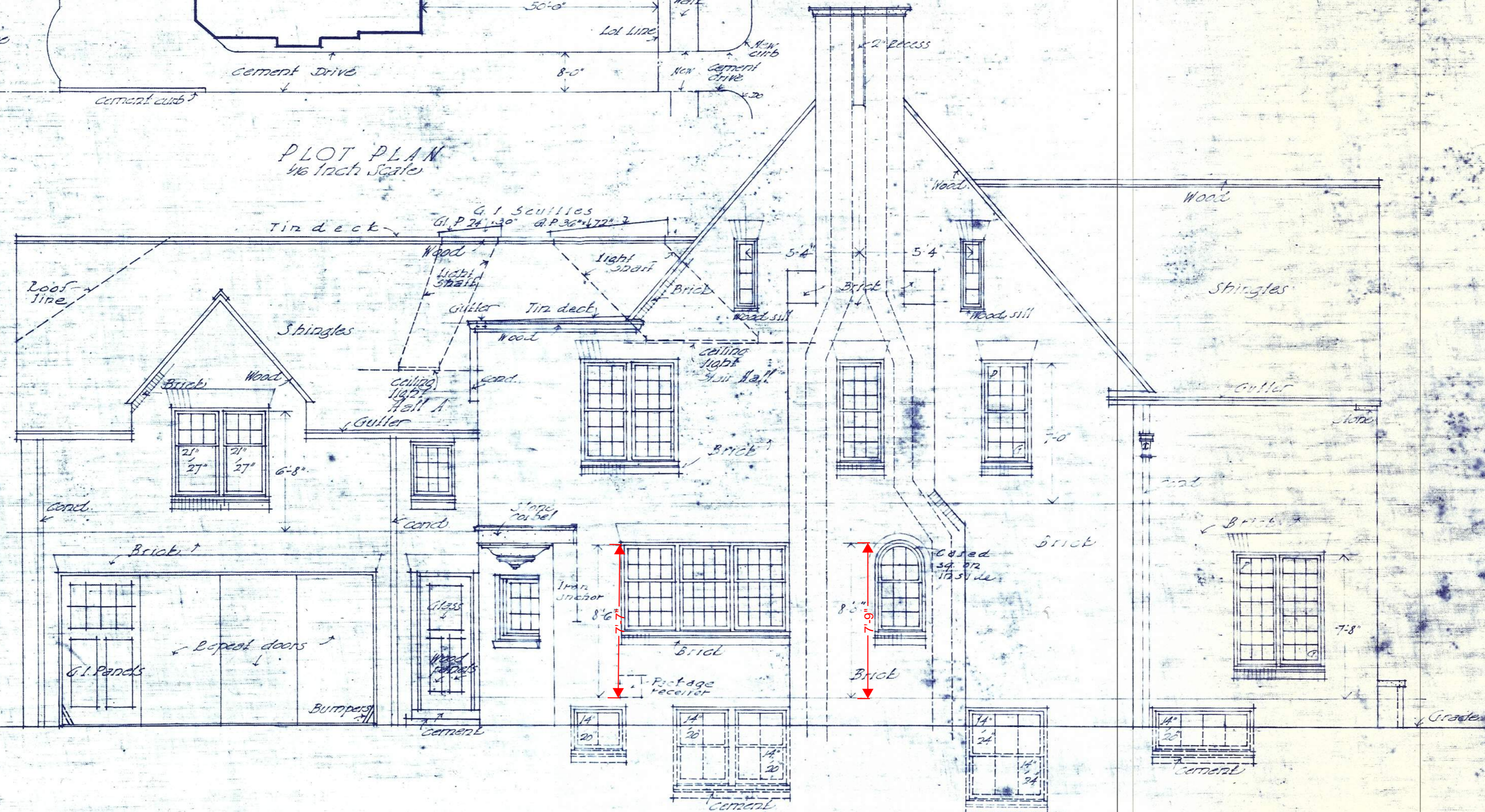

SOUTH ELEVATION  
1/4 Inch Scale

All glass units shall be 7'-9" unless otherwise shown.

HOUSE FOR MR. ARTHUR H. ANGEL  
BUENNING & GUTH - ARCHITECTS.

Drawn by [Signature]  
Checked by [Signature]  
Date [Date]



END ELEVATION  
ROOF TERMINATIONS  
EXCEPT IN GABLES.

REVISE  
TO  
WINDOW

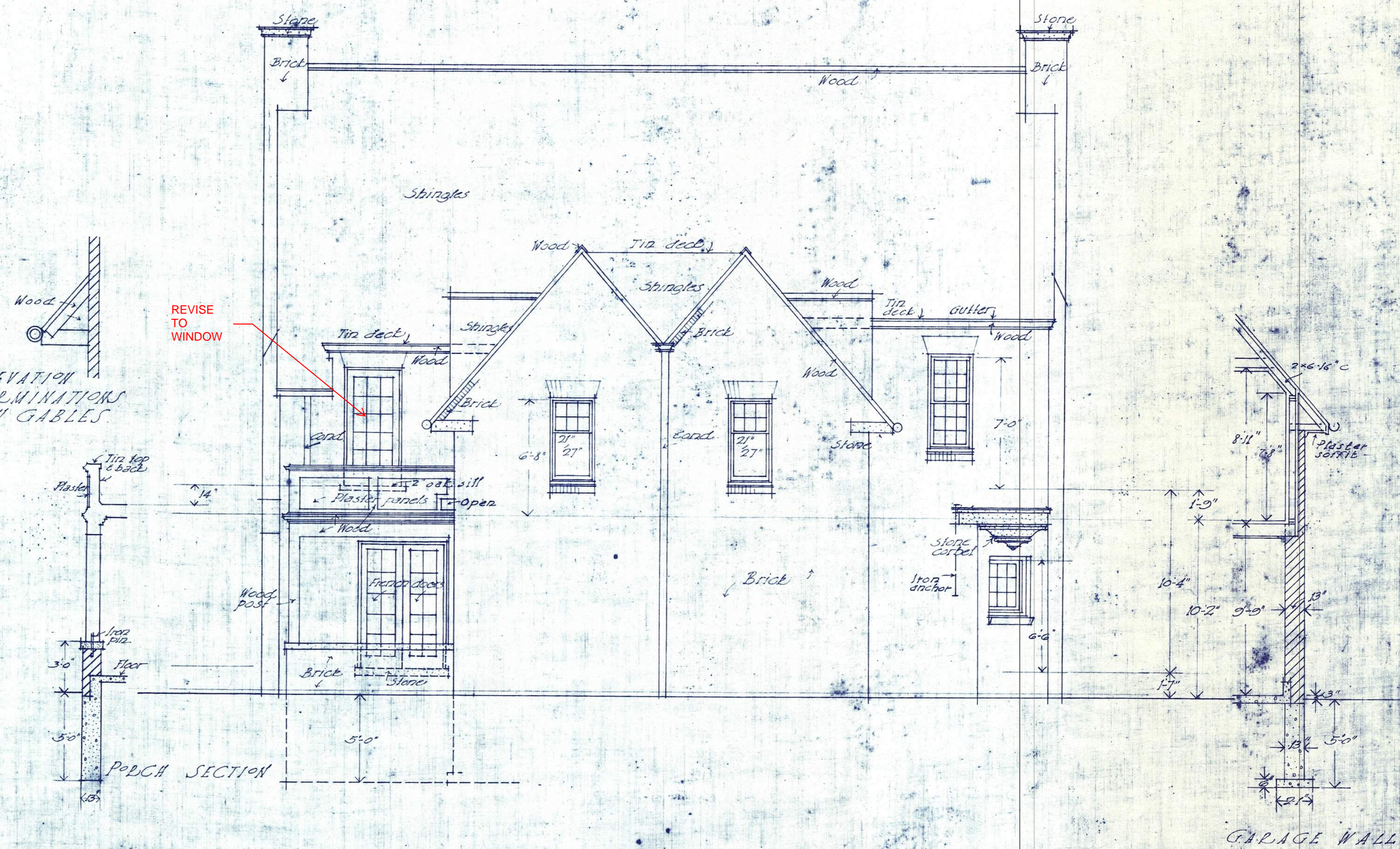

WEST ELEVATION  
1/4 Inch Scale

HOUSE FOR MR. ARTHUR H. ANGEL  
BUENNING & GUTH - ARCHITECTS

All glass units shall  
be 7'-9" unless other-  
wise shown.

DRAWN BY  
JAMES M. GUTH  
ARCHITECT



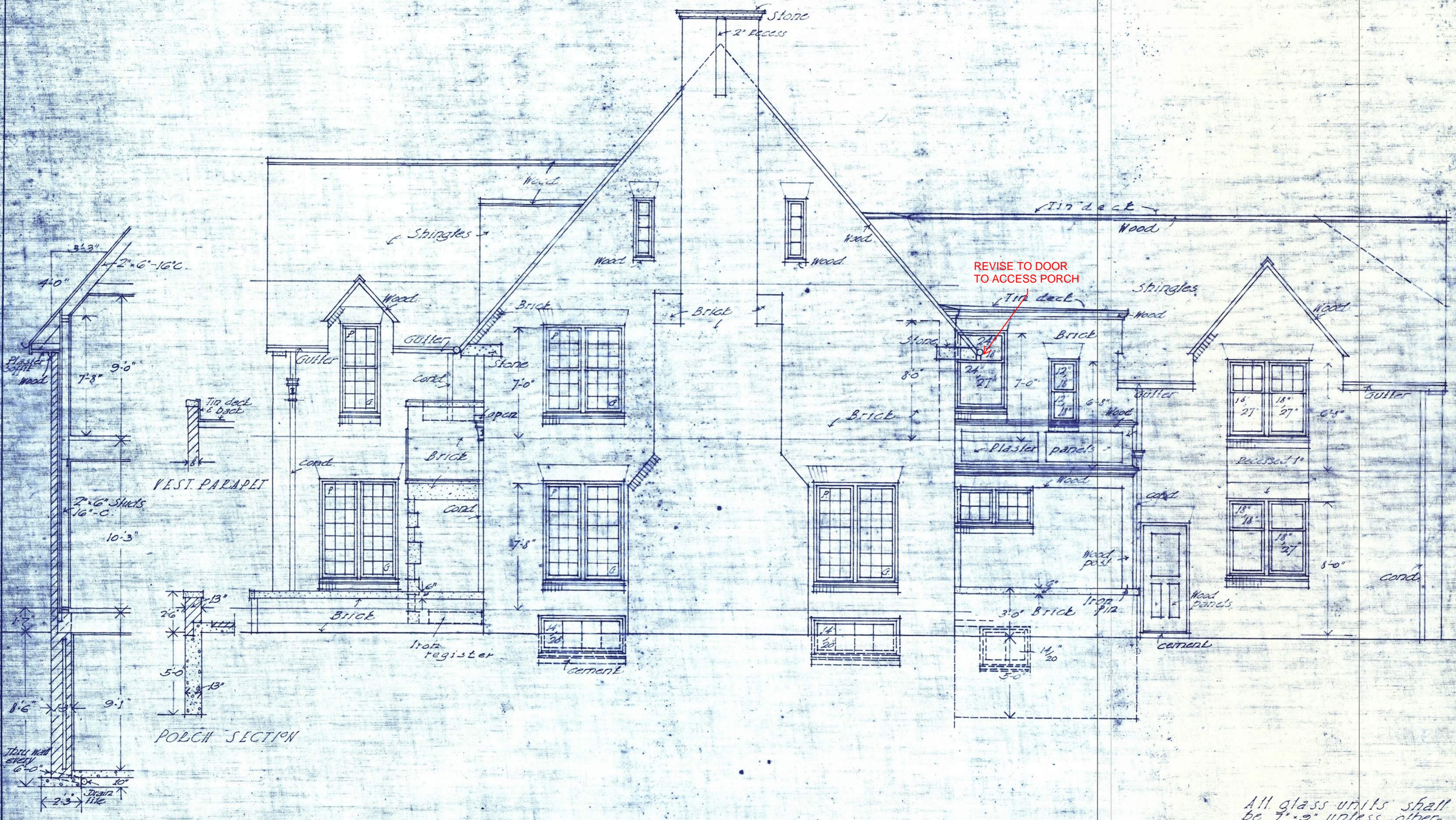

REVISE TO DOOR TO ACCESS PORCH

NORTH ELEVATION  
1/4 Inch Scale

HOUSE FOR MR. ARTHUR H. ANGER,  
BUENING & GUTH - ARCHITECTS

All glass units shall be 7'-9" unless otherwise shown.

Drawn A.W.  
Traced W.H.  
Checked A.H.  
Approved G.H.



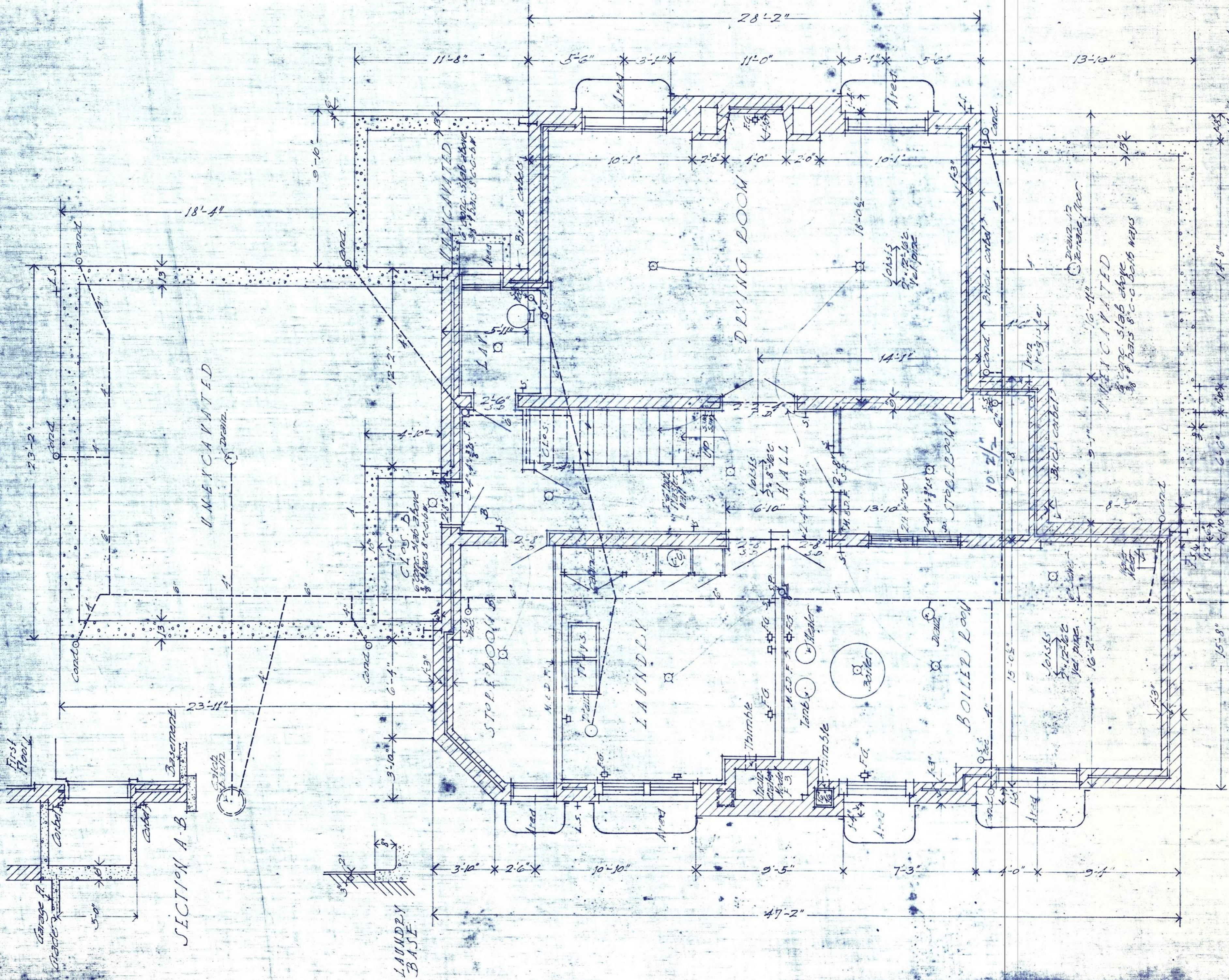

UNEXCAVATED

SECTION A-B

BASEMENT

HOUSE FOR MR. ARTHUR A. ANGEL  
 BUEHNINC & SMITH - ARCHITECTS

All basement window  
 openings shall have  
 1-4" x 4" x 3-8"

All doors shall be  
 6-6" high unless  
 otherwise shown

Cement floor  
 thru-out.

Drawn by  
 Checked by  
 Approved by  
 Date 1-1924



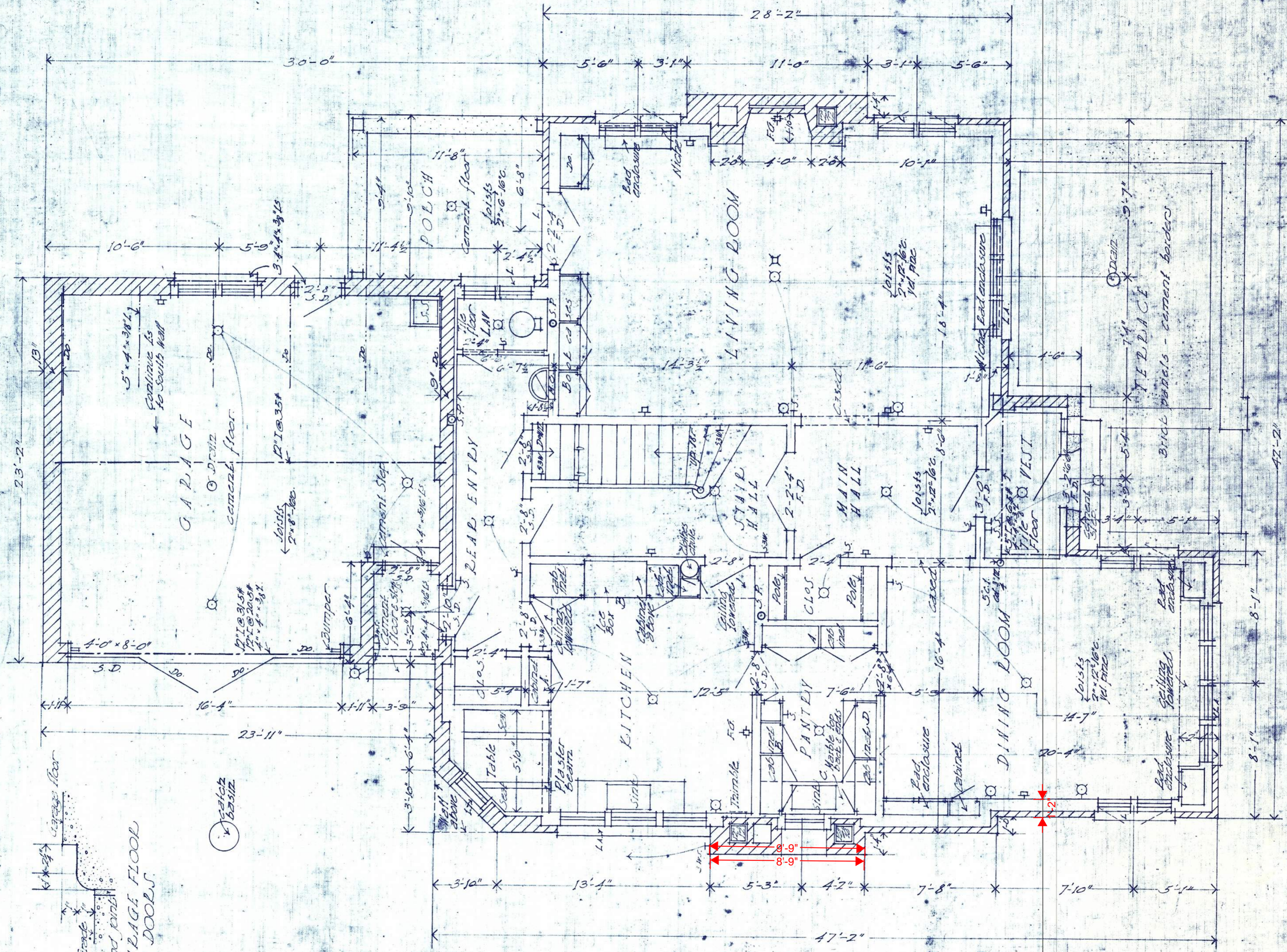

All doors shall be  
 1-0" high unless  
 otherwise shown

Openings marked  
 L shall have 1-4" x 1-1/2"  
 L shall have 1-0" x 1-1/2"  
 Others as shown

FIRST FLOOR  
 1/4" Inch Scale

HOUSE FOR MR. ARTHUR H. ANGEL  
 BUENING & CO. - ARCHITECTS



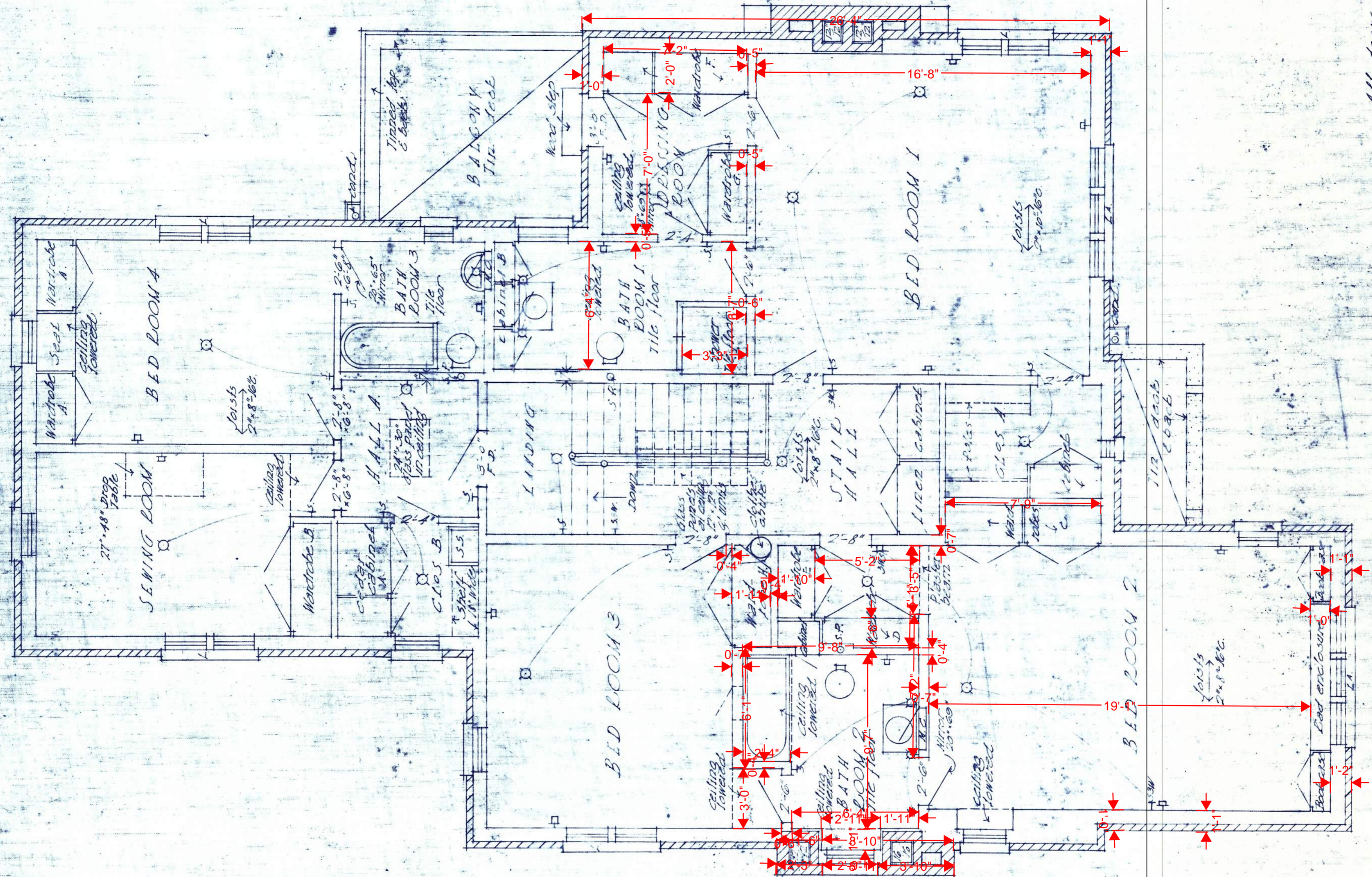

All doors shall be  
7'-0" high unless  
otherwise shown.

Openings marked  
L shall have 1-1/2" x 1-6" x 1-6"

SECOND FLOOR  
1/4 inch scale

HOUSE FOR MR. ALTHIE F. ANGLO  
BUENING & SMITH - ARCHITECTS

DRAWN BY  
PREPARED BY  
CHECKED BY  
DATE



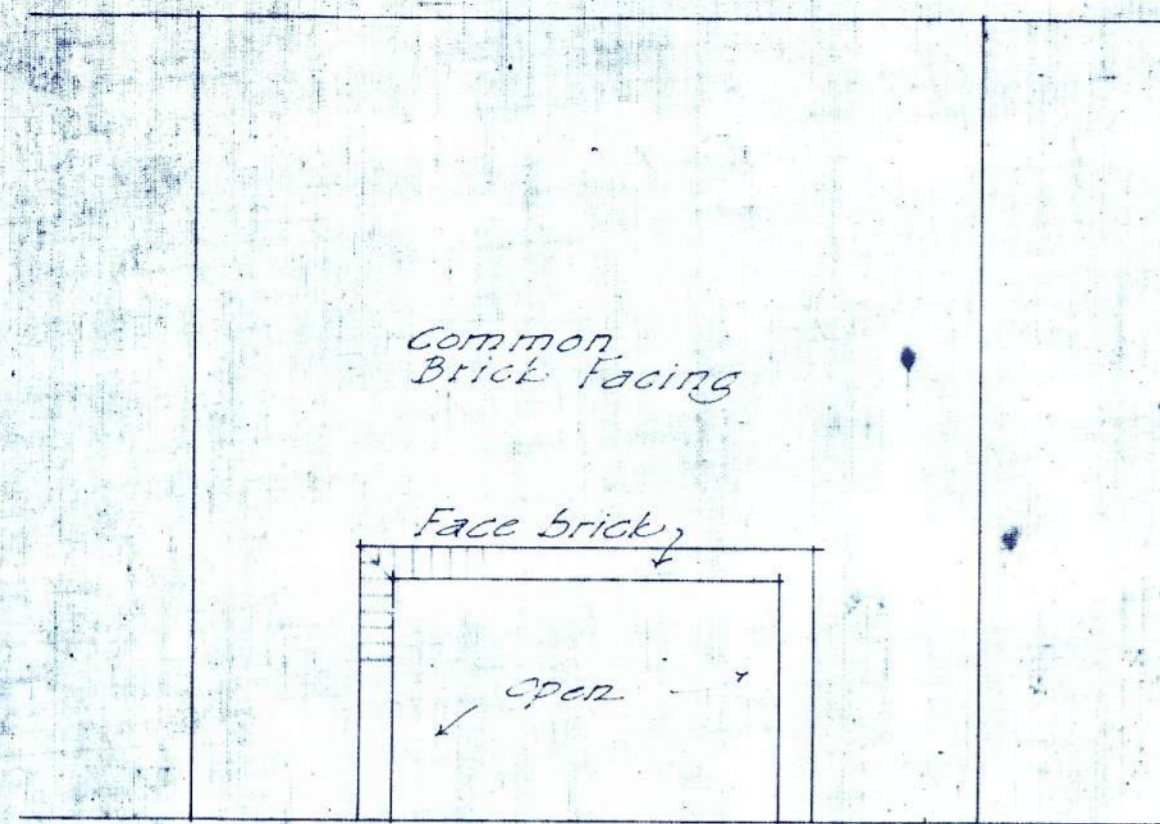

DRYING ROOM

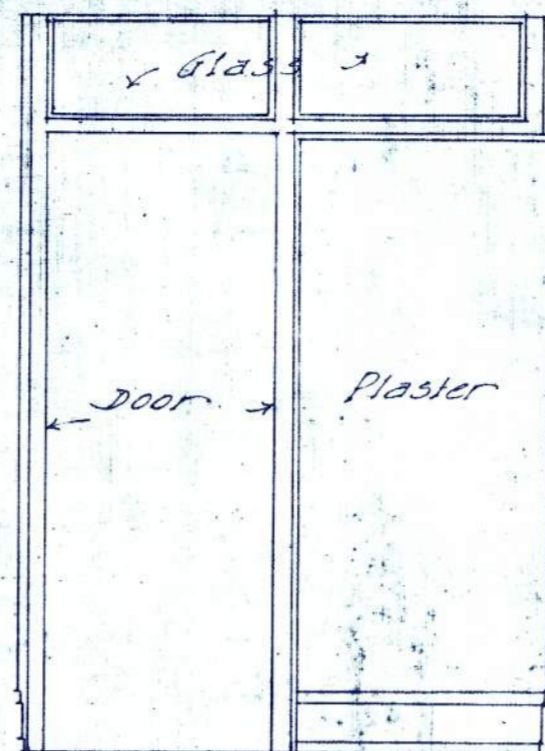

REAR ENTRY

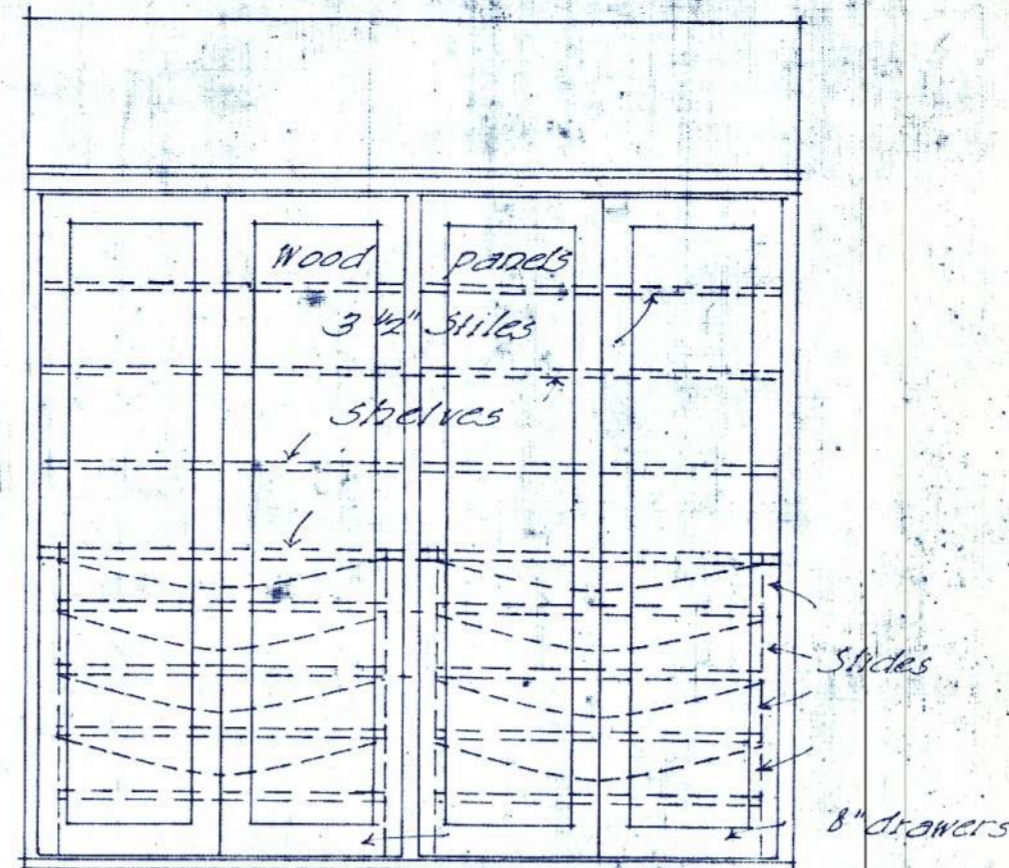

LINEN CABINET

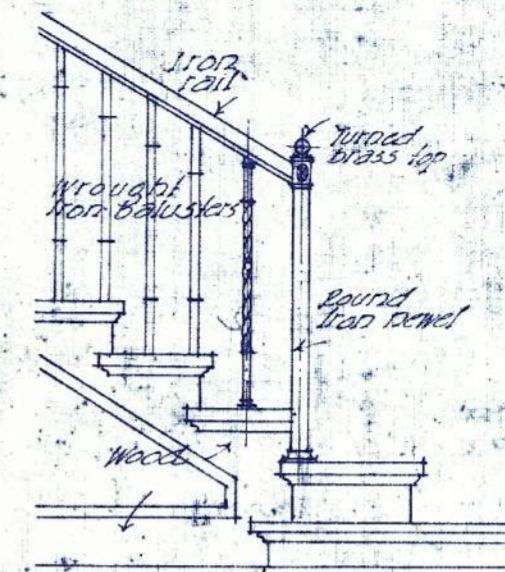

MAIN STAIR

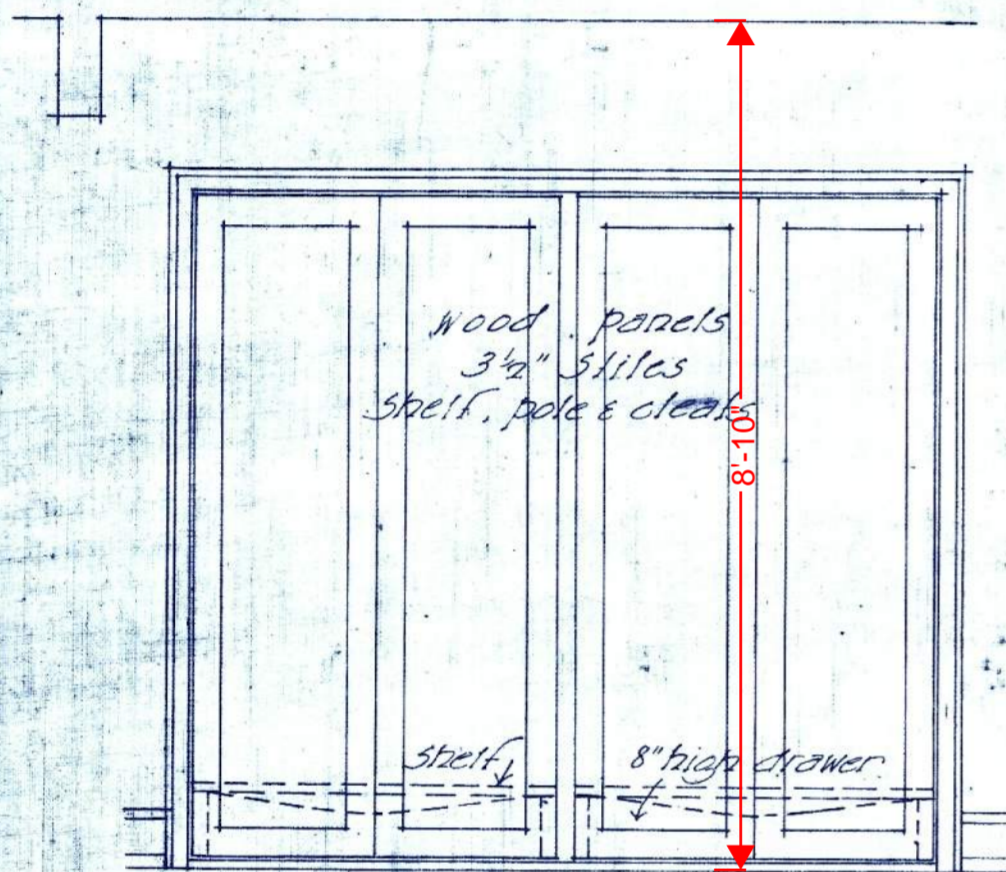

C.

BED ROOM 2

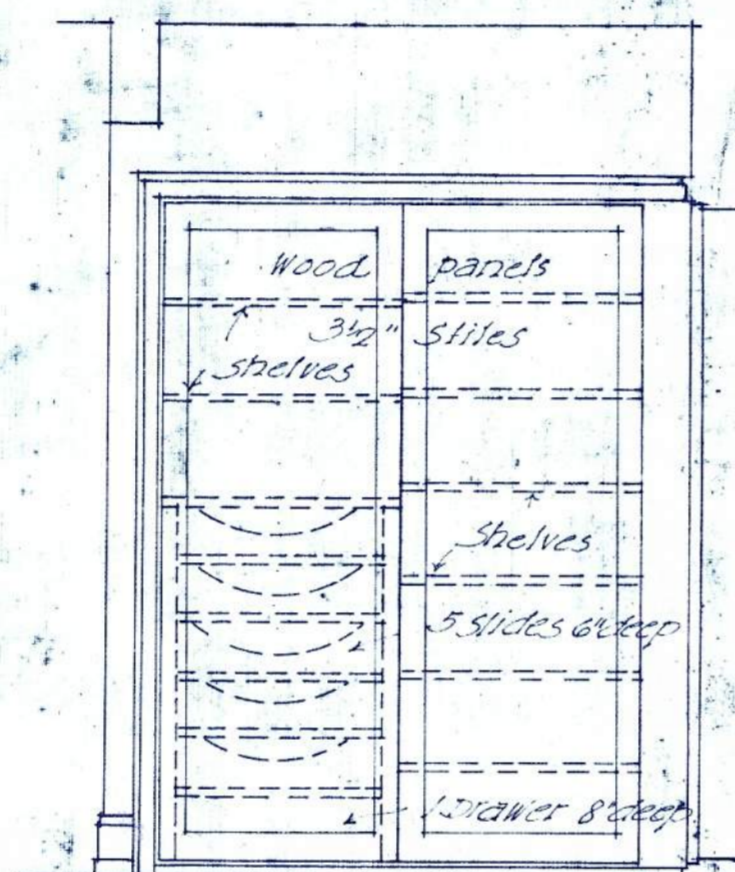

D.

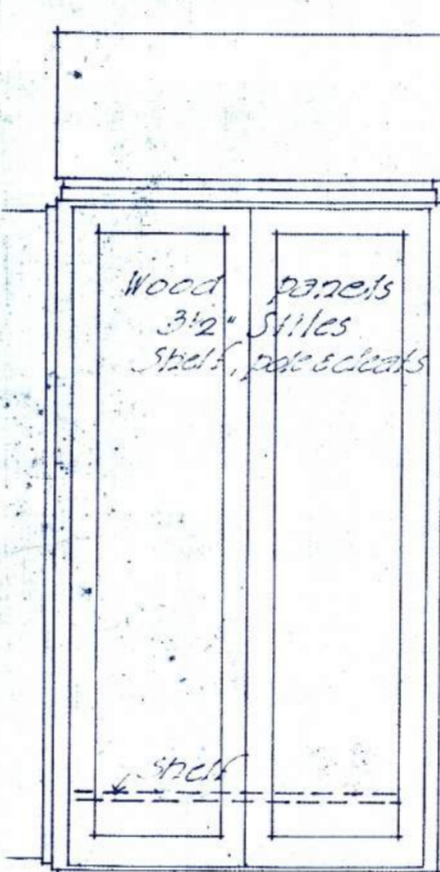

E.

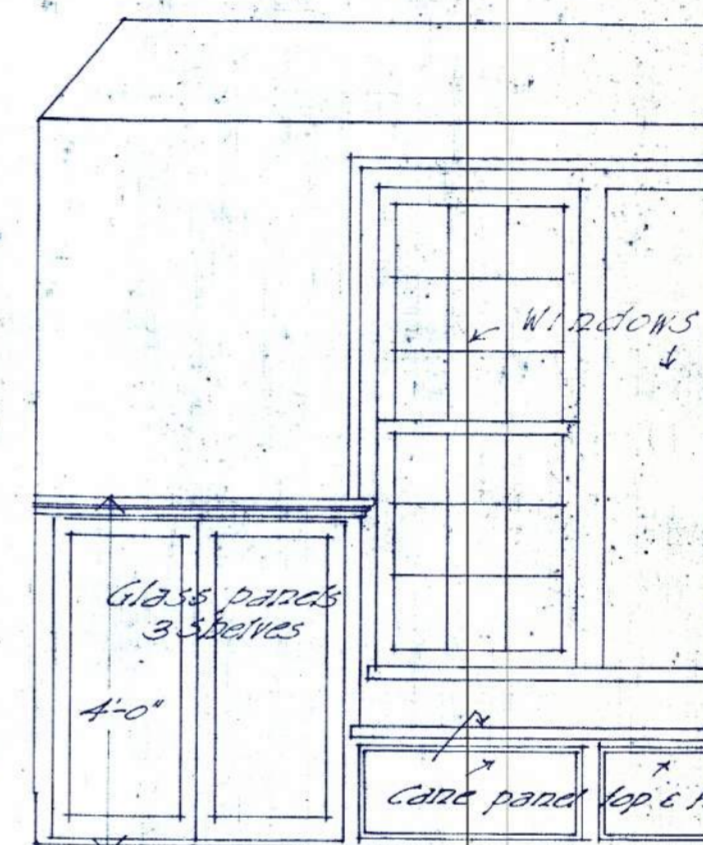

BED ROOM 2

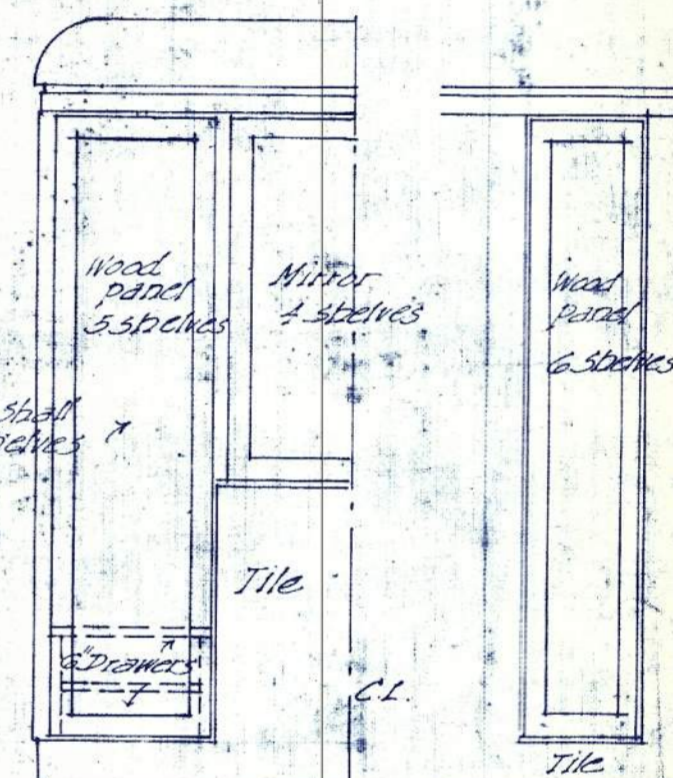

BATH RM 1 BATH RM 2

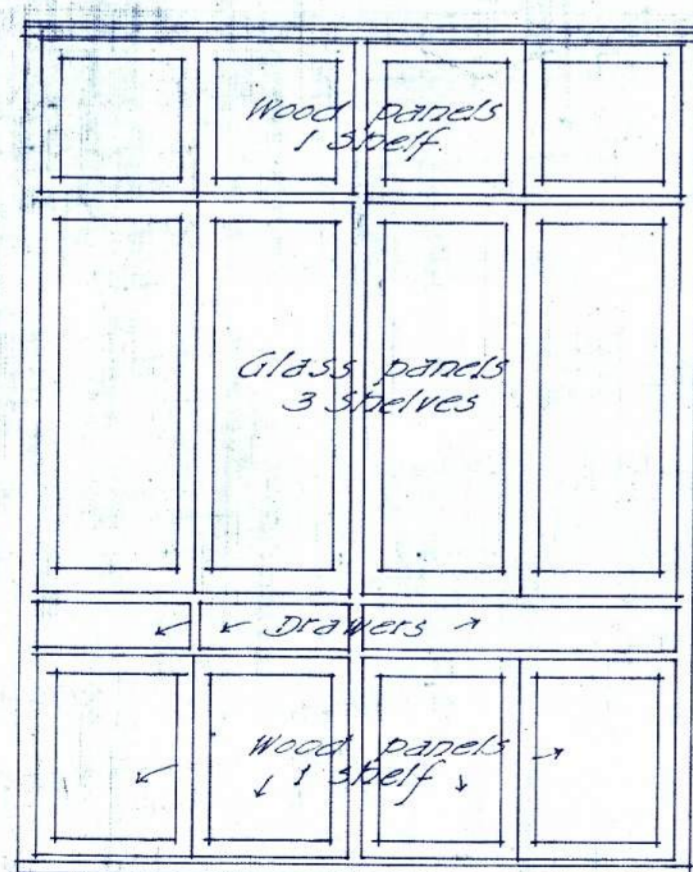

A.

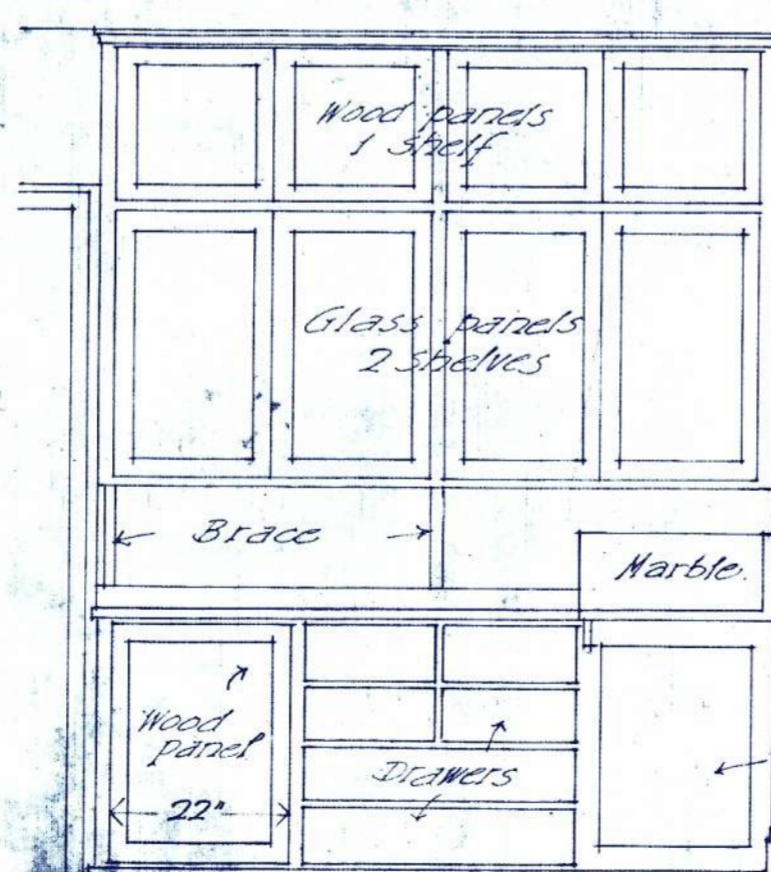

D.

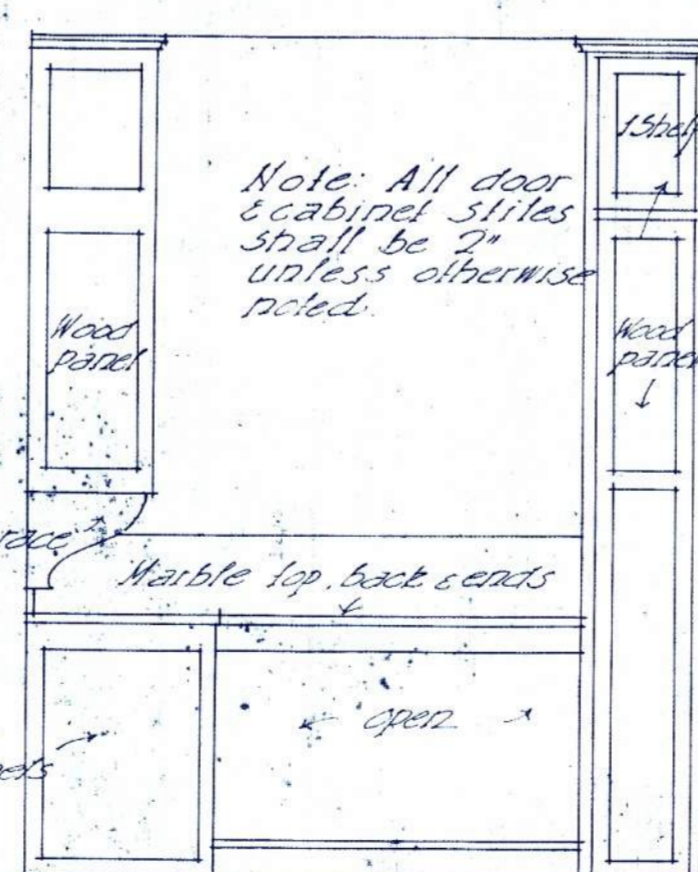

C.

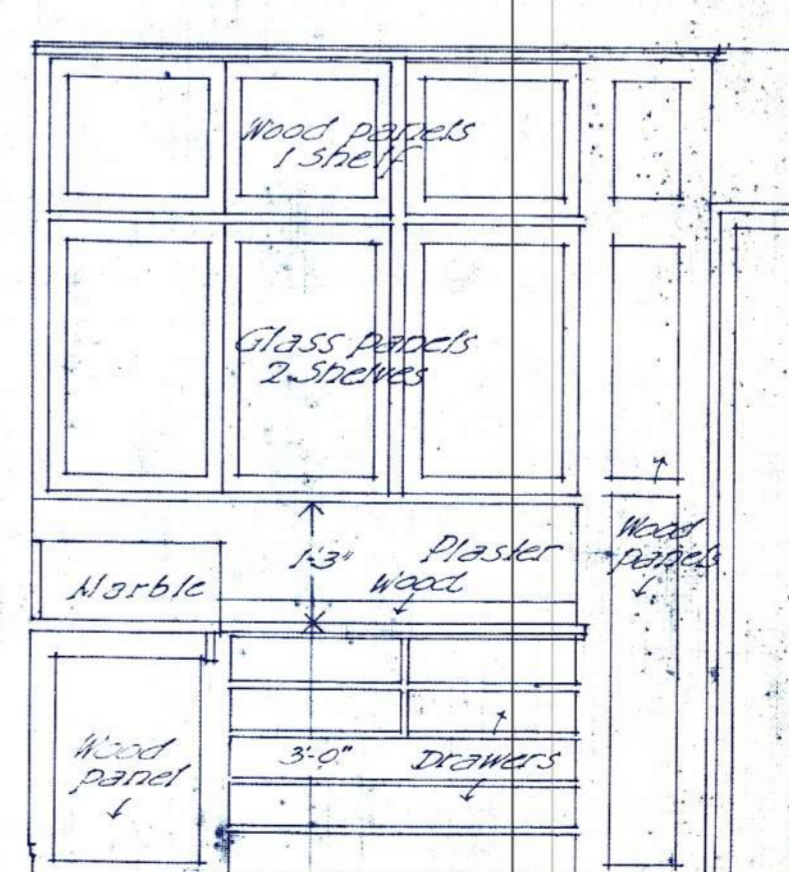

B.

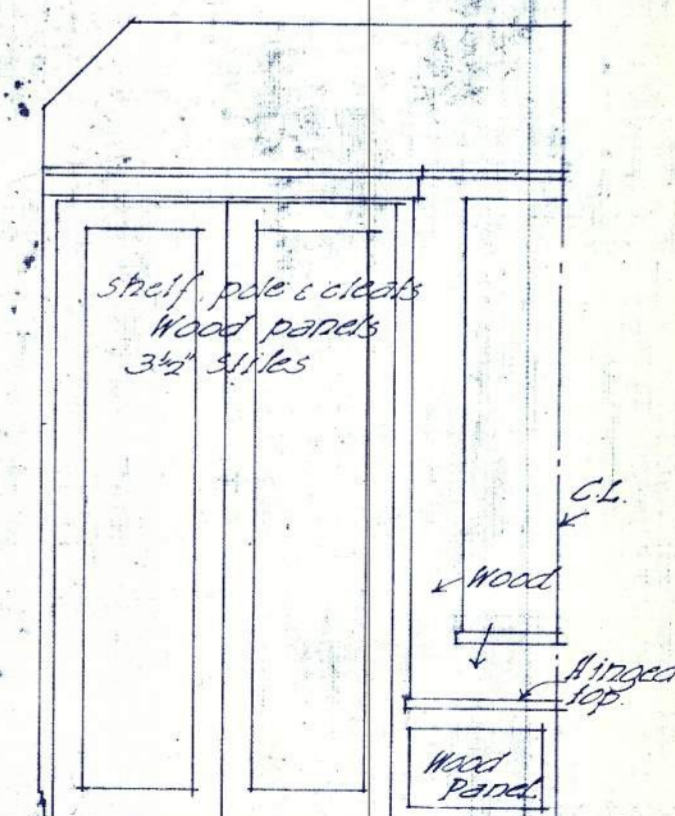

WARDROBE A

PANTRY  
ONE HALF INCH SCALE DRAWINGS  
HOUSE FOR MR. ARTHUR H. ANGER  
BUENNING & GUTH - ARCHITECTS.

Drawn H.G.B.  
Traced  
Figured & M.  
Checked G.H.  
Scale 1/2\"/>



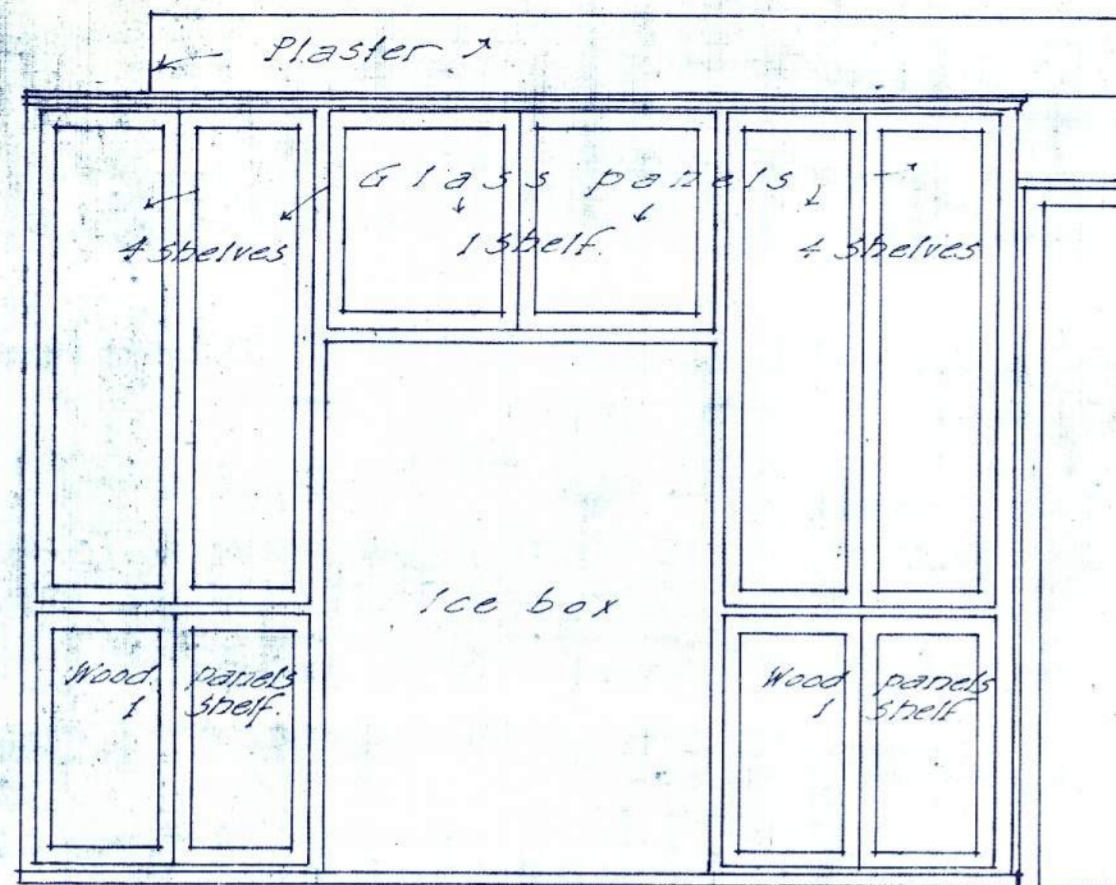

B.

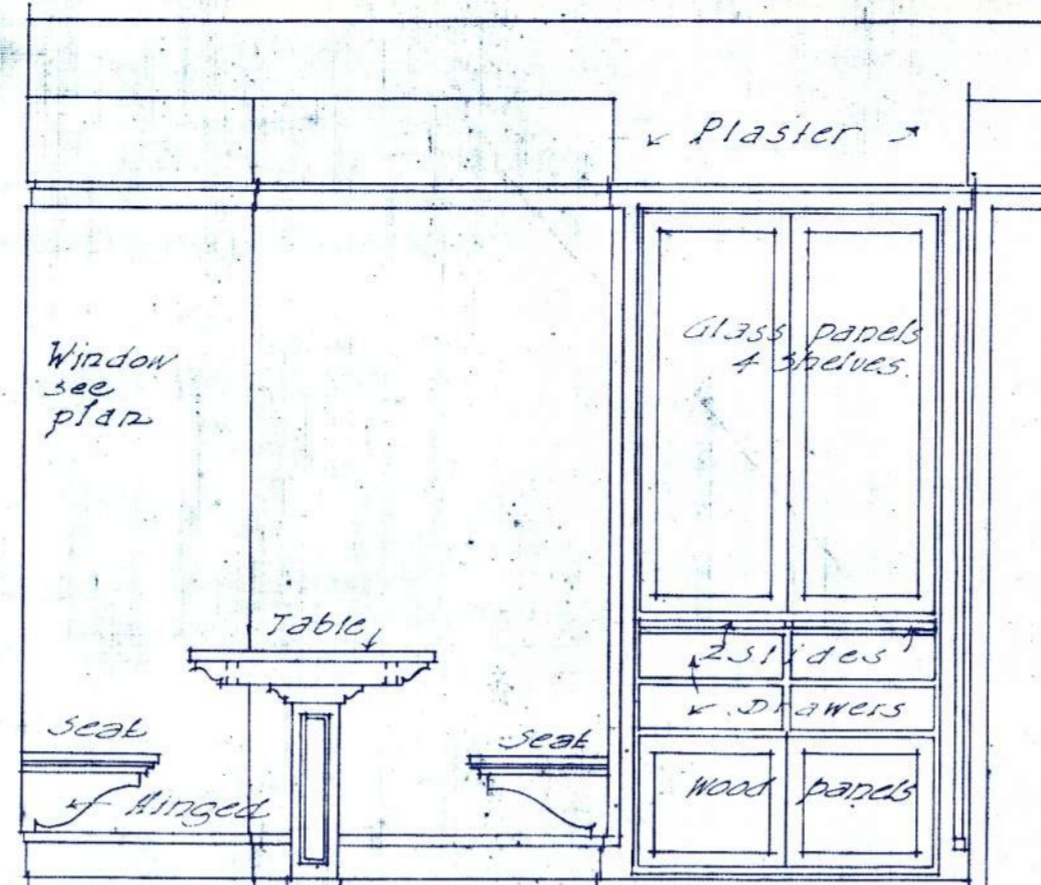

A.

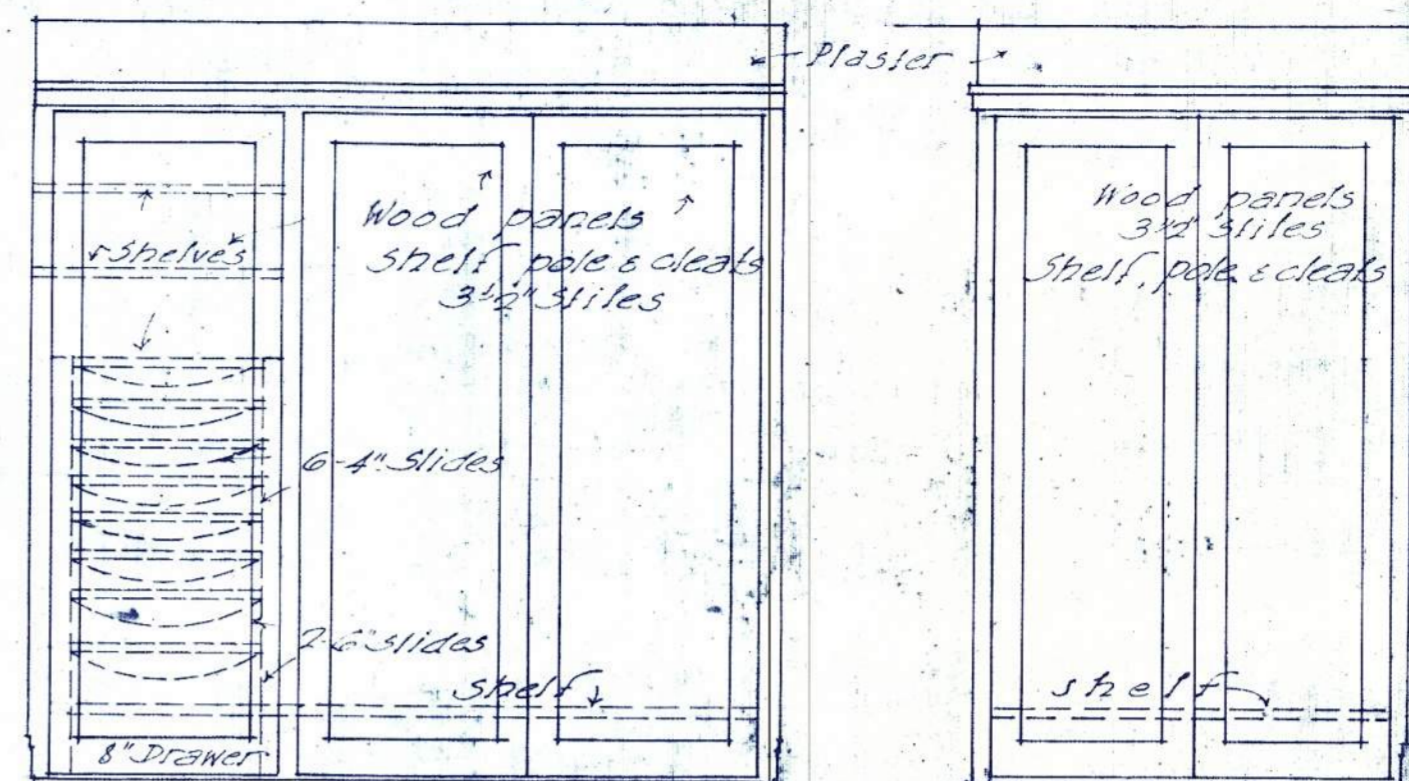

F.

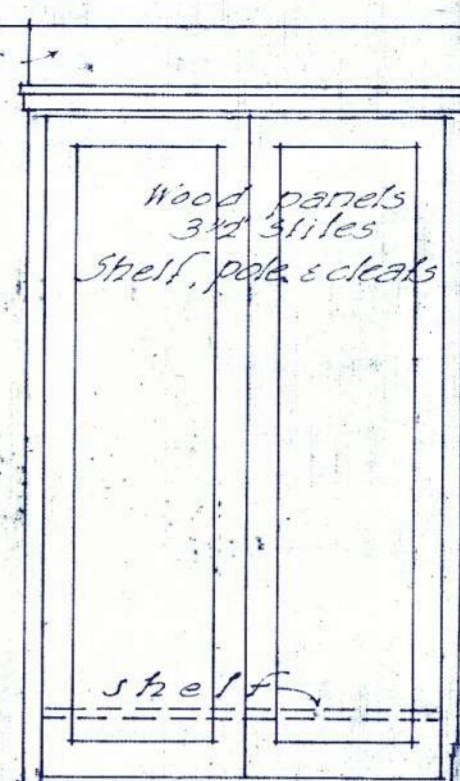

G.

KITCHEN

DRESSING ROOM

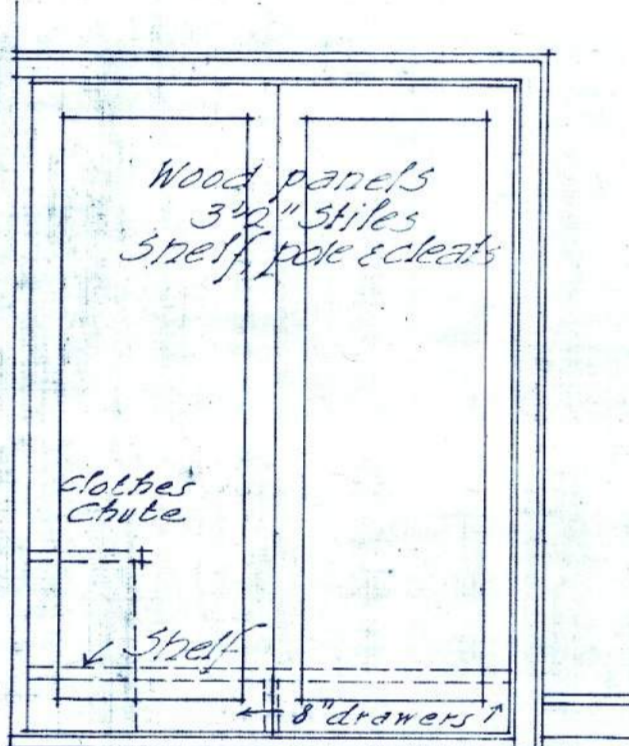

WARDROBE H

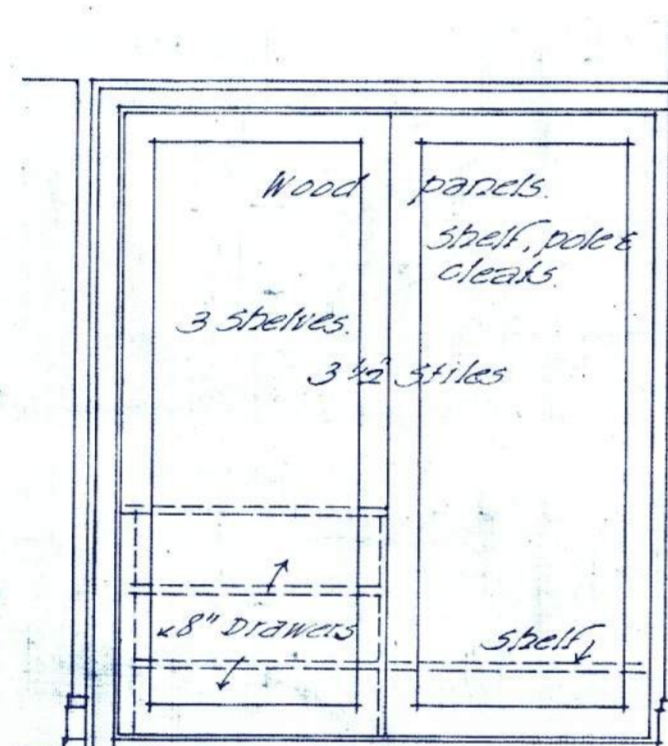

WARDROBE B

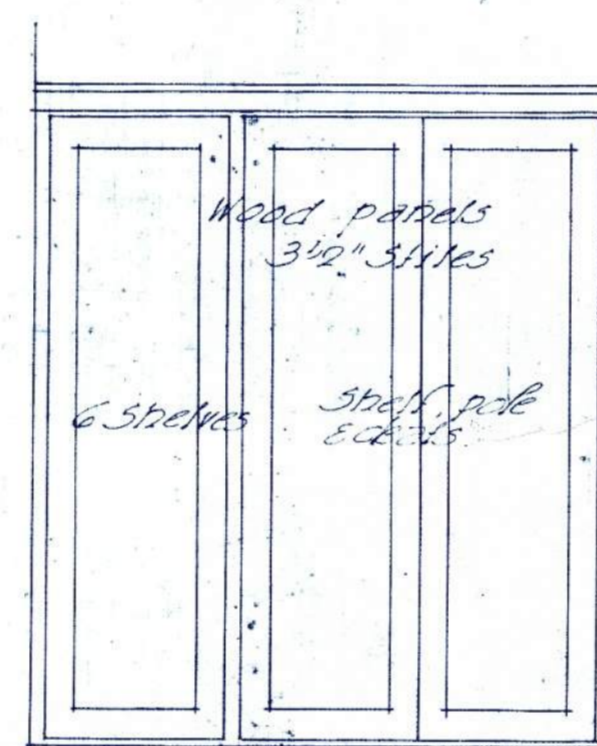

CABINET A

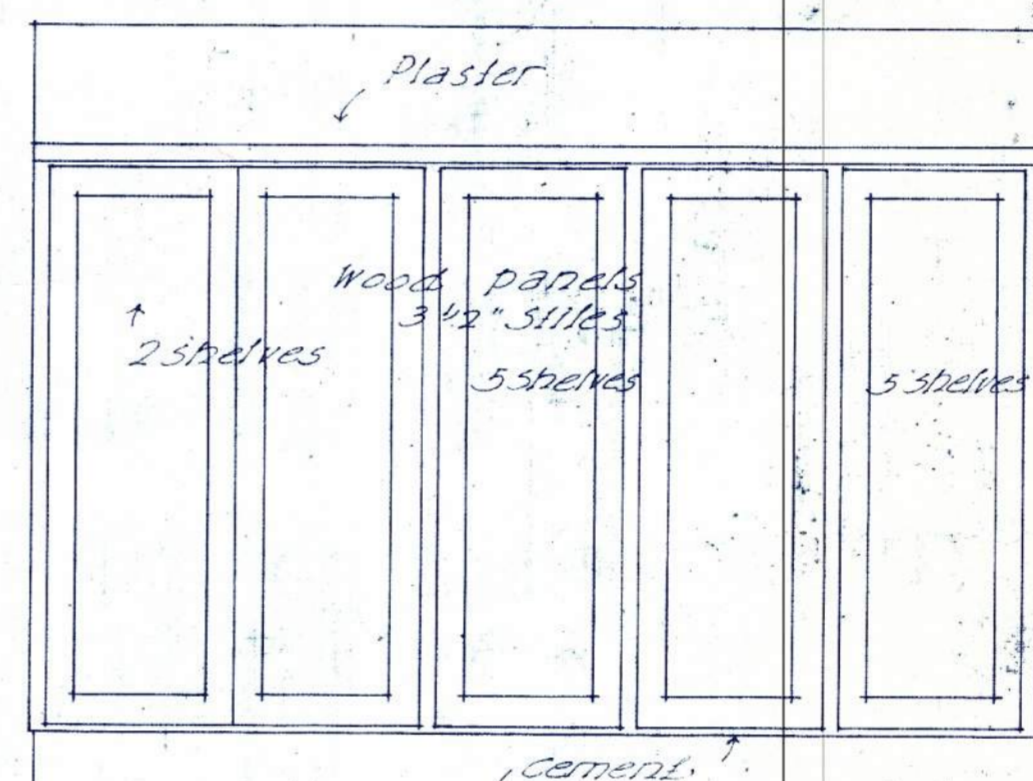

LAUNDRY

Note: All cabinet & door styles shall be 2" unless otherwise shown.

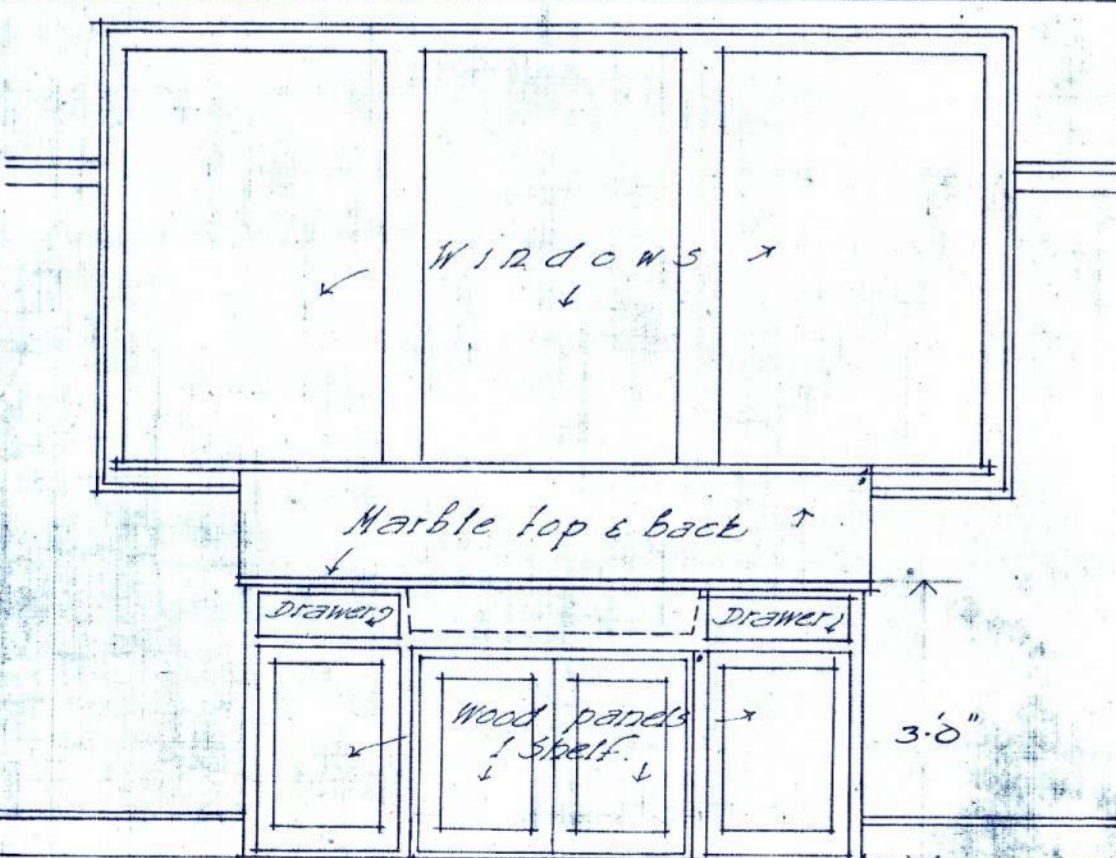

KITCHEN

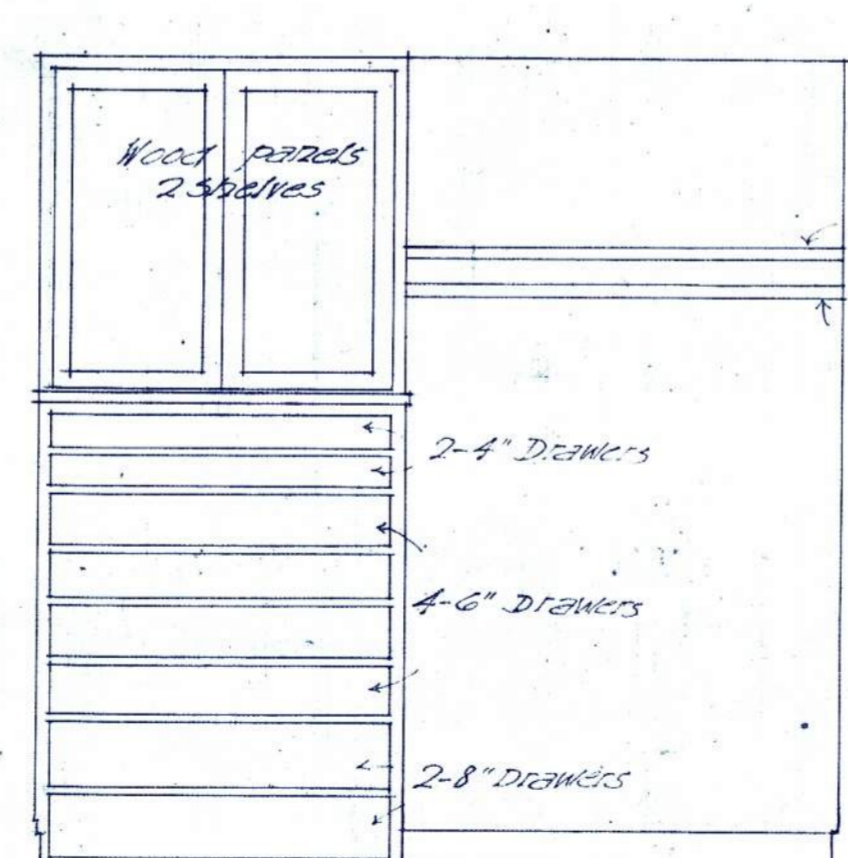

CLOSET A

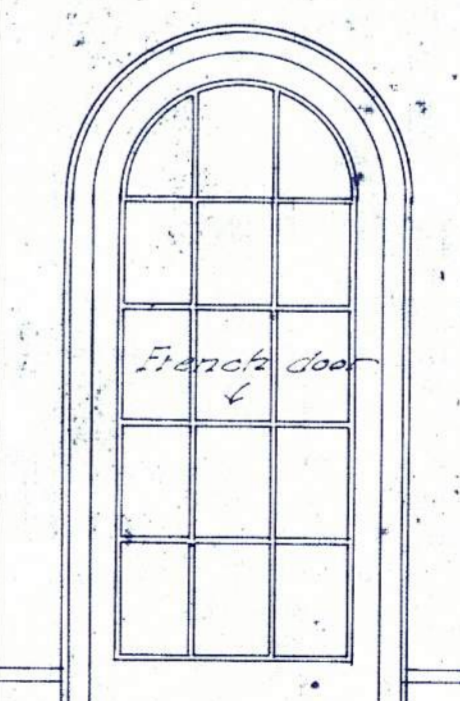
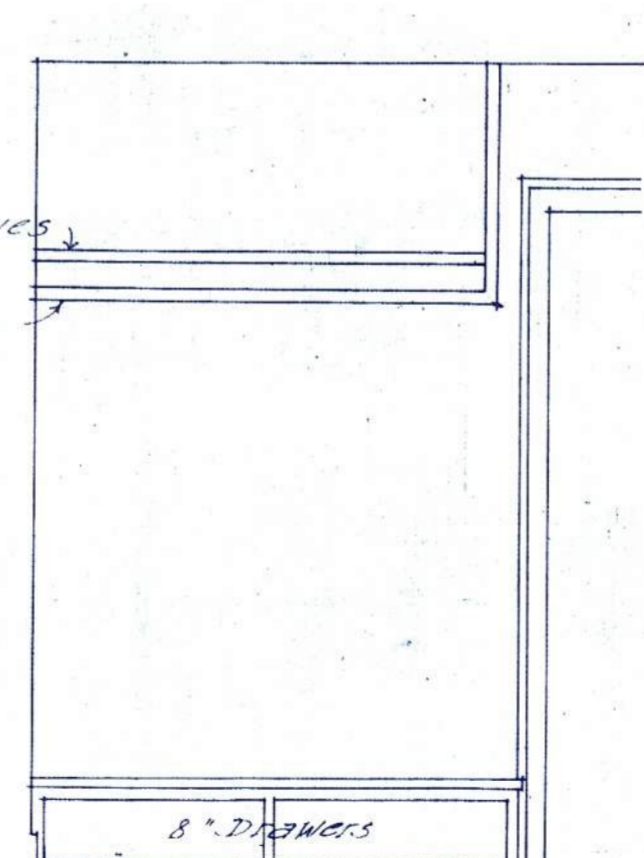

STAIR LANDING

ONE HALF INCH SCALE DRAWINGS.  
 HOUSE FOR MR. ARTHUR H. ANGER  
 BUENNING & GUTH - ARCHITECTS.



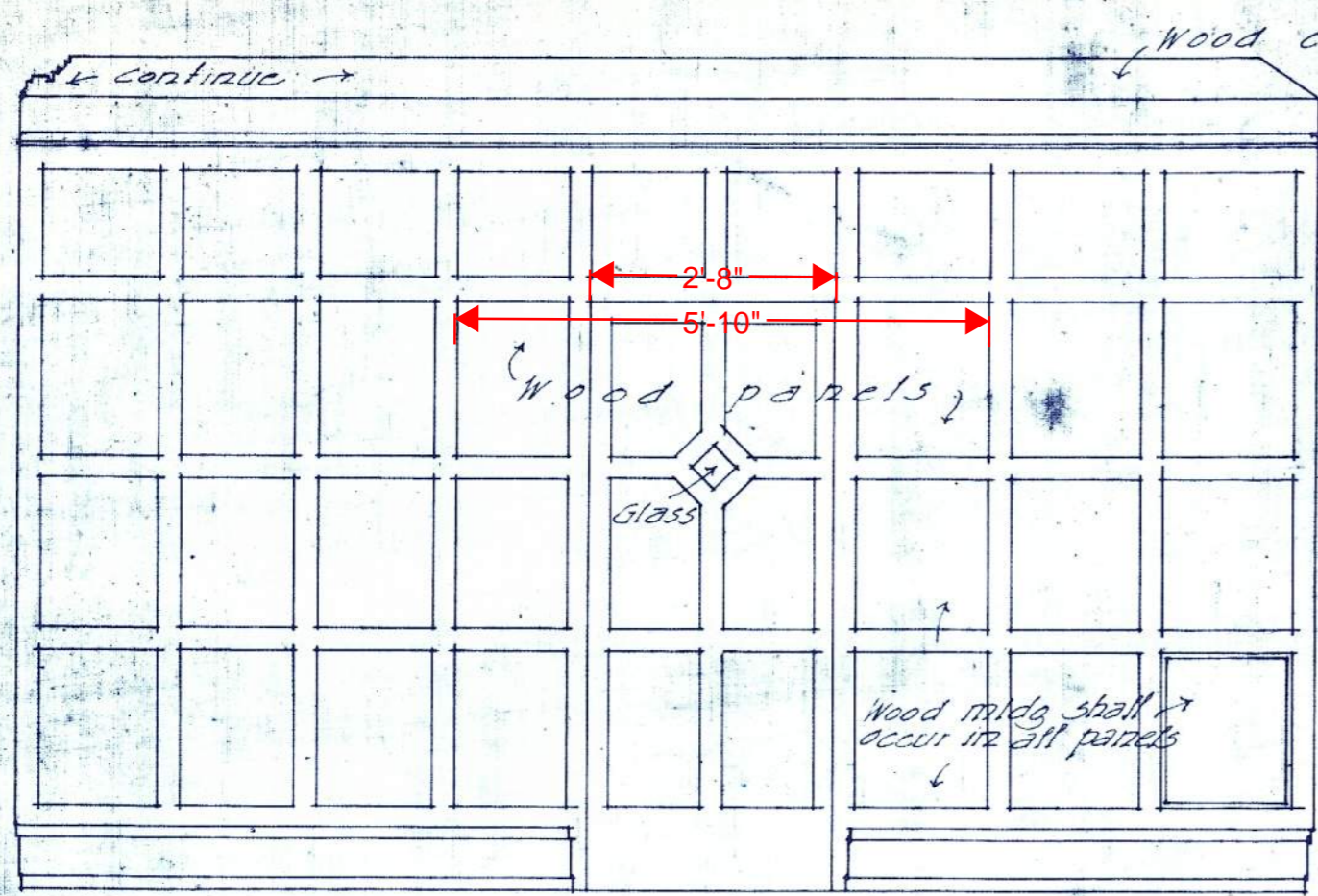

WEST WALL

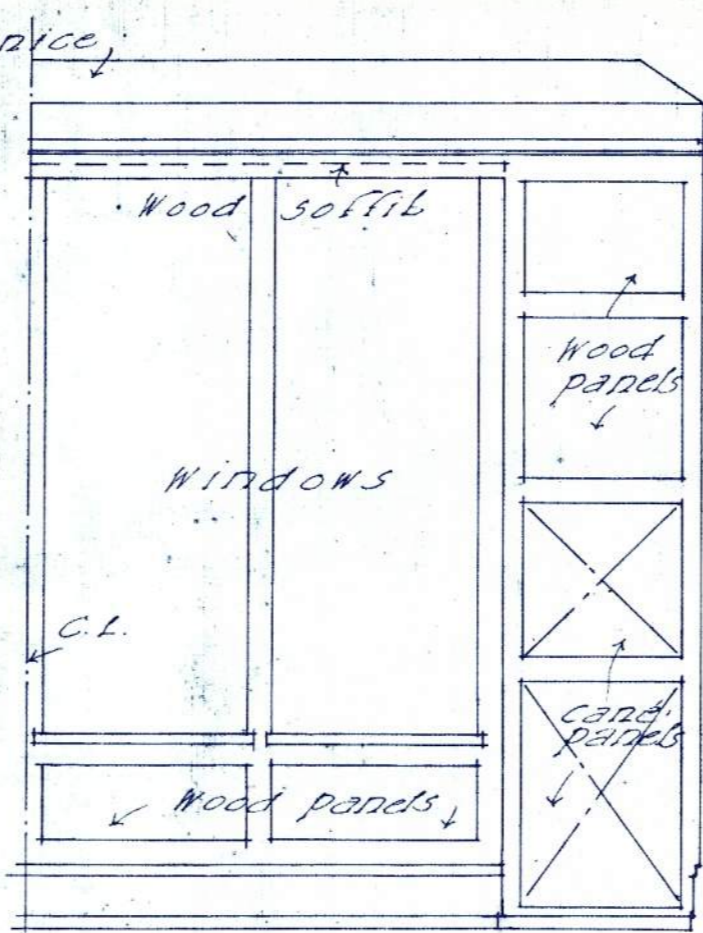

EAST WALL  
DINING ROOM

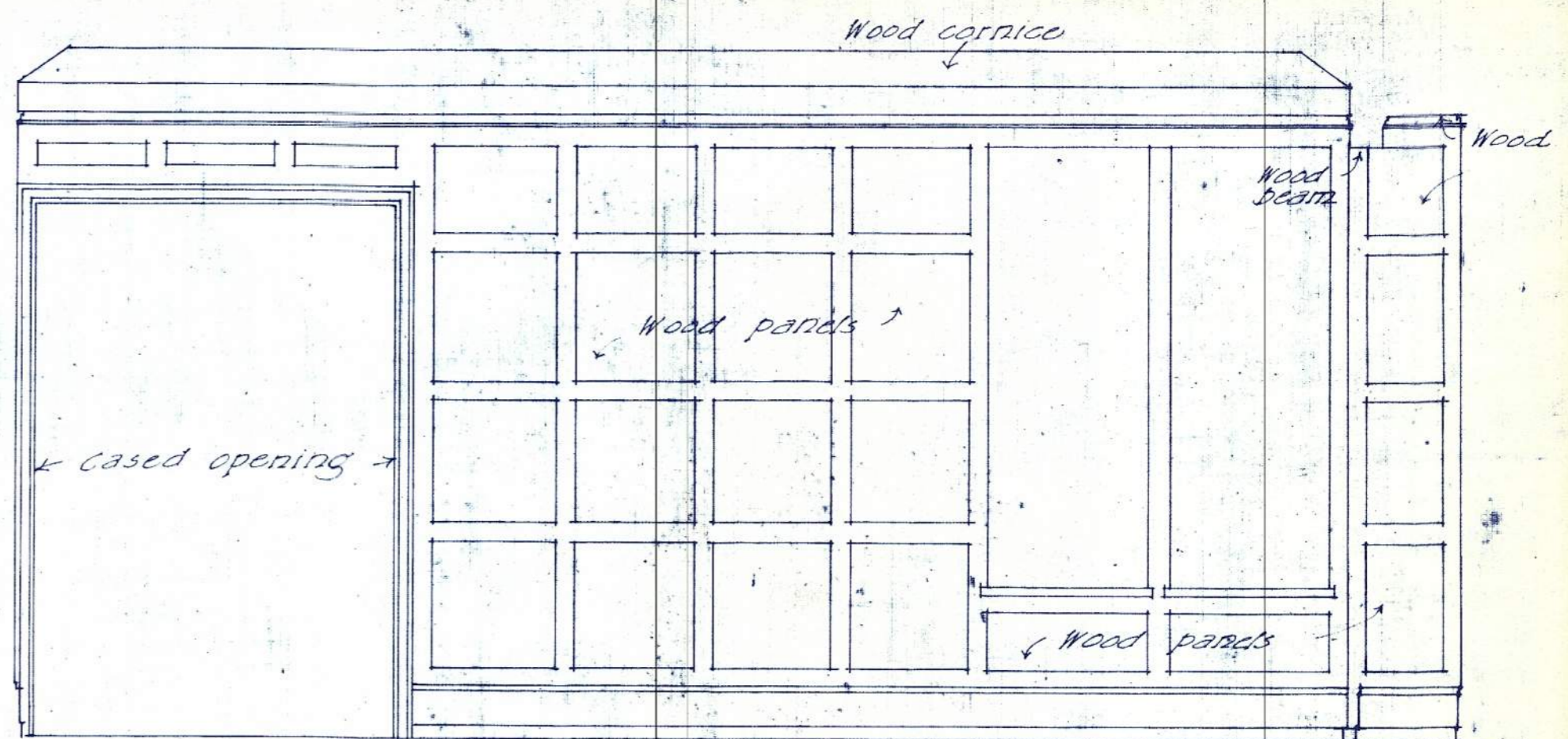

NORTH WALL

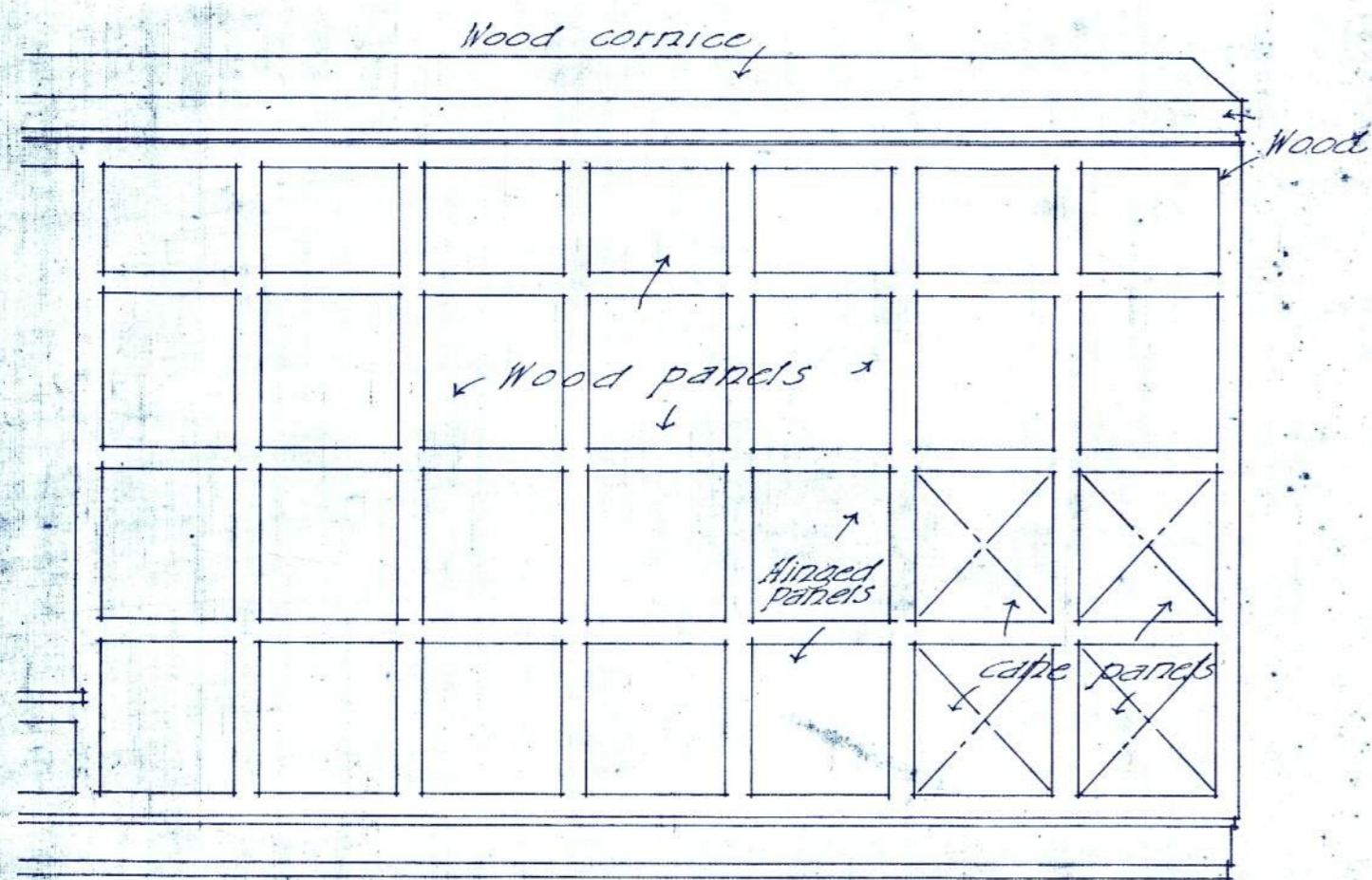

SOUTH WALL  
DINING ROOM

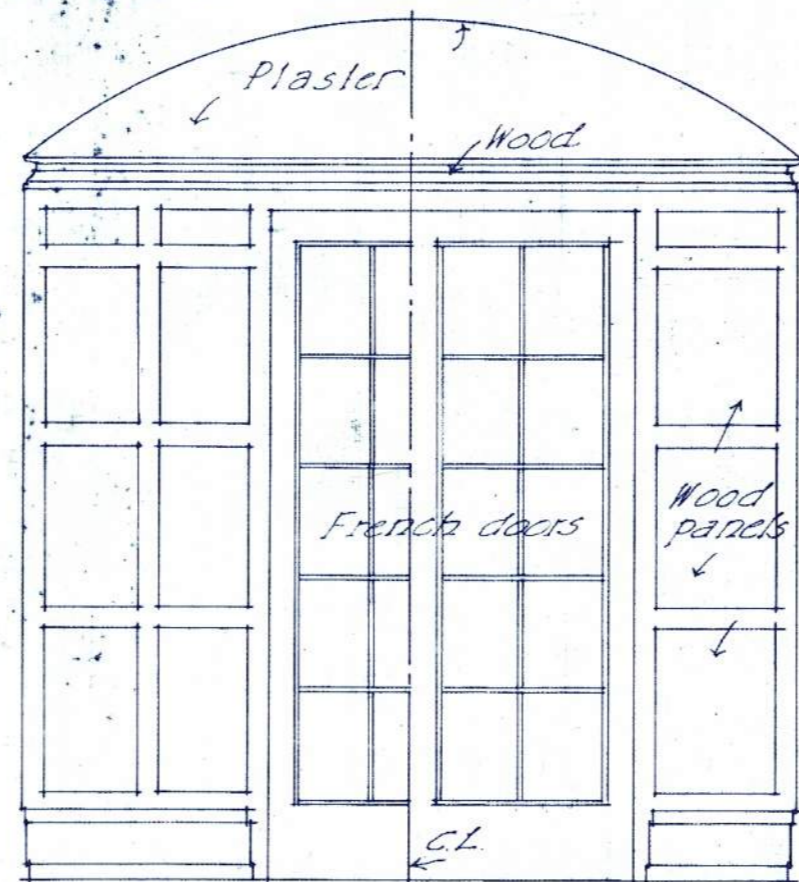

EAST & WEST WALLS  
MAIN HALL

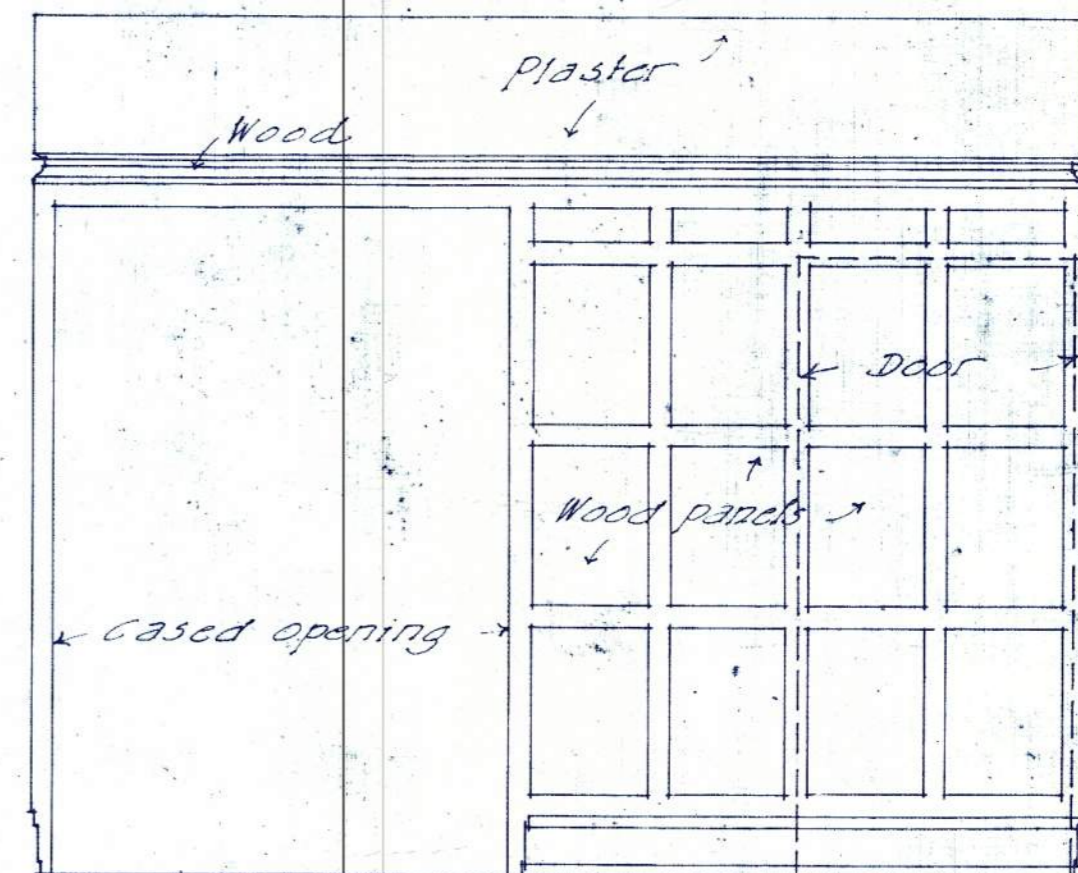

SOUTH WALL

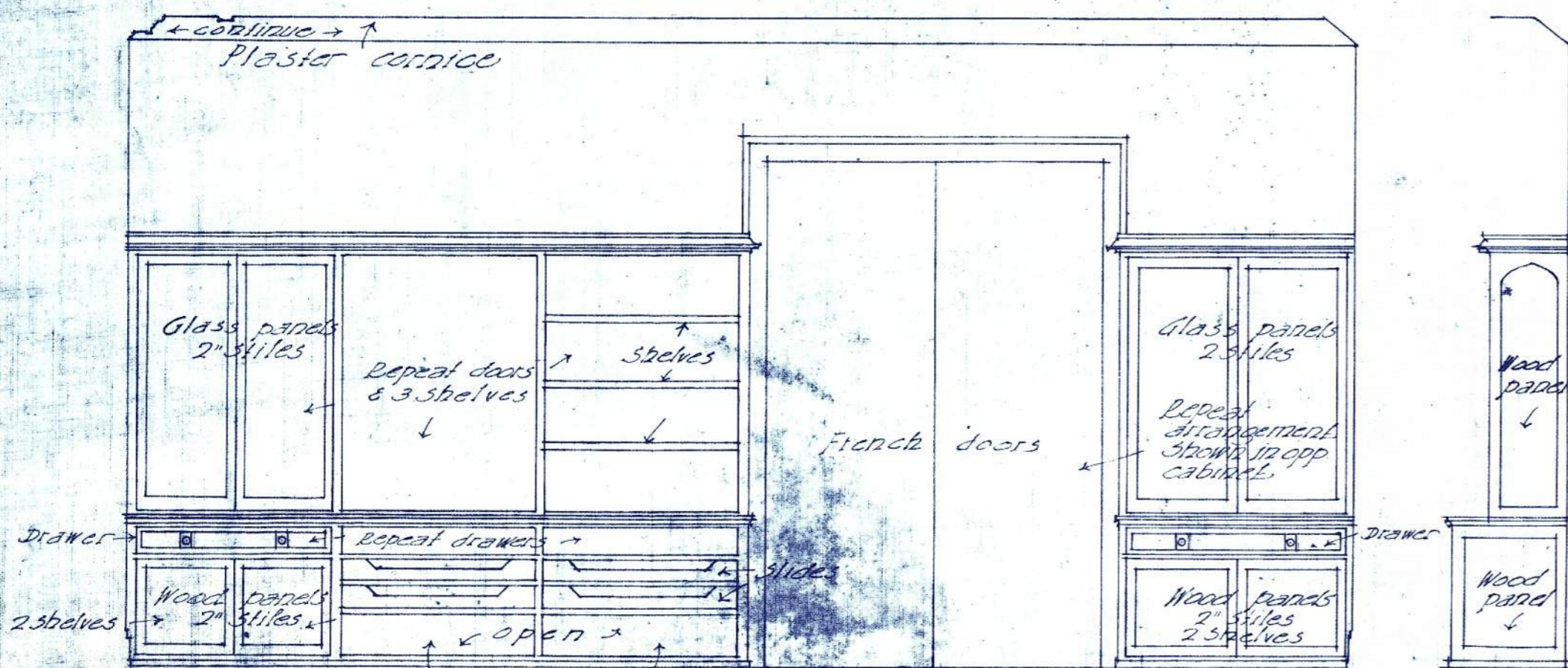

LIVING ROOM

E.N.D.

ONE HALF INCH SCALE DRAWINGS:

HOUSE FOR MR. ARTHUR H. ANGER  
BUENNING & GUTH - ARCHITECTS.

Drawn by  
Traced by  
Figured by  
Checked by  
JUL 21, 1917



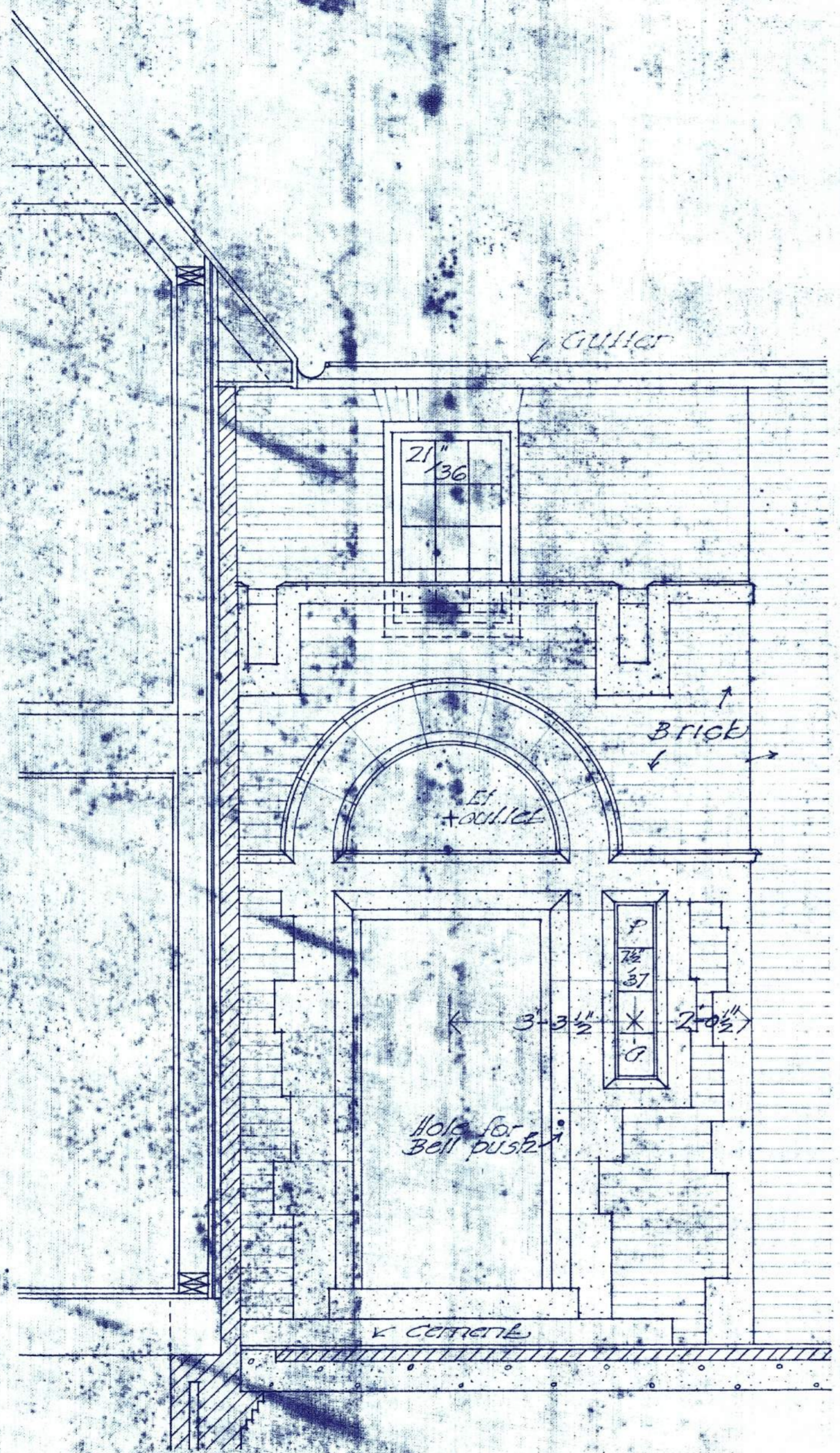

ELEVATION

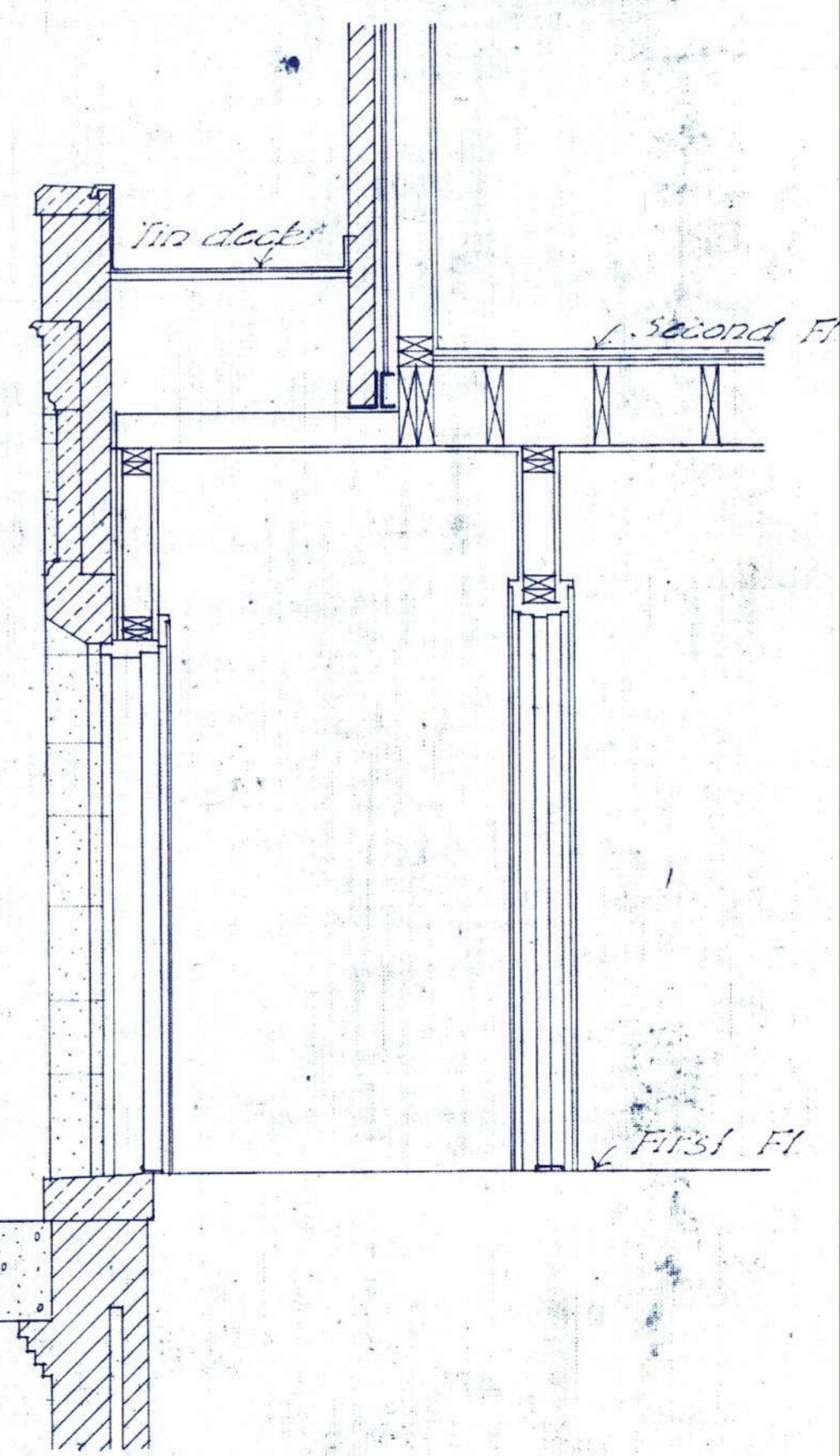

SECTION

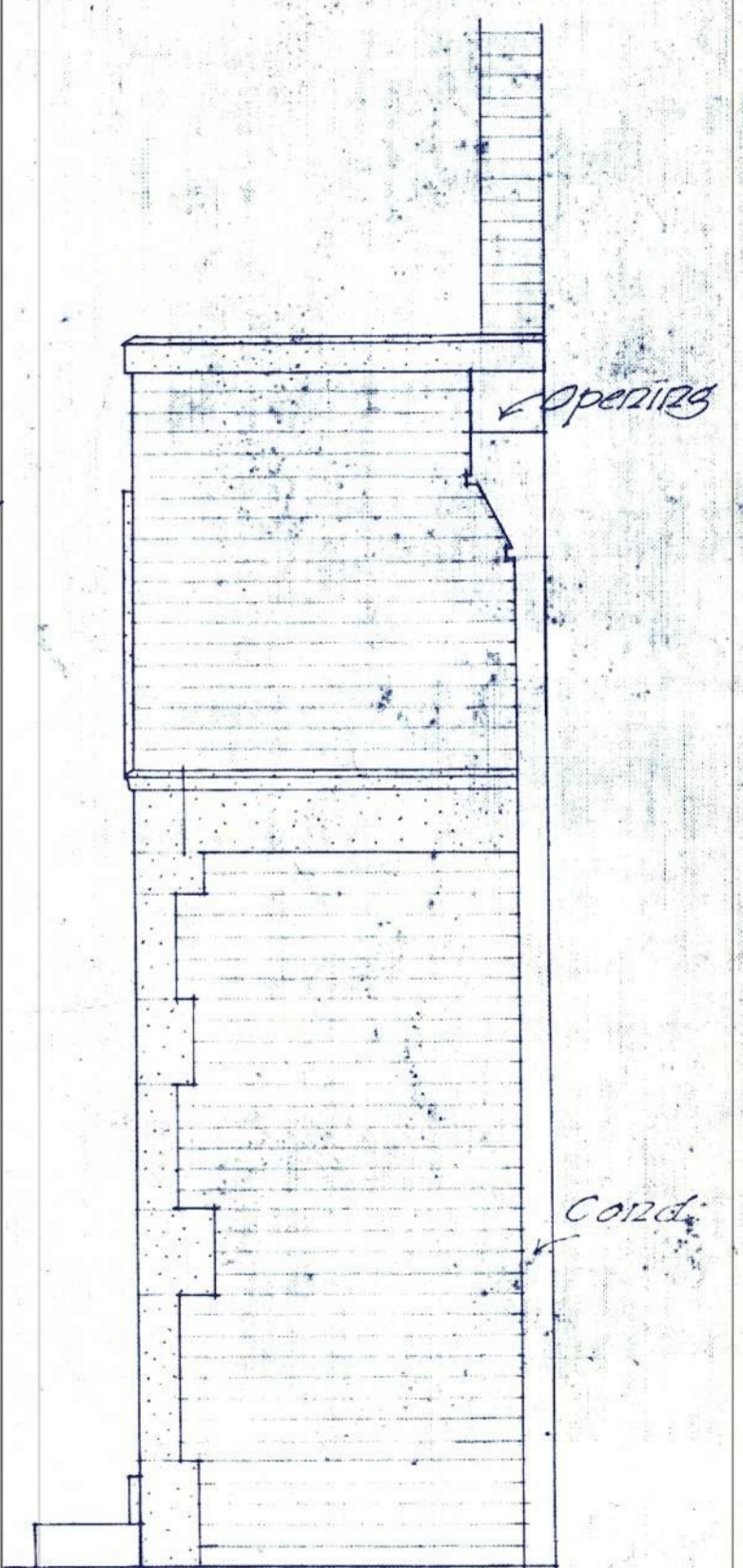

SIDE

MAIN ENTRANCE  
 1/2 inch Scale  
 HOUSE FOR MR. ALTHUR H. ANGEL  
 BUENNING & GUTH - ARCHITECTS.

DRAWN BY  
 TRACED BY  
 FIGURED BY  
 CHECKED BY  
 AUG. 28, 1912