

**240 N. Milwaukee Street  
Suite #400  
Milwaukee, WI 53202**  
**(414) 276.8550  
deep-river.com**

**NOTE:**  
ALTHOUGH EVERY EFFORT HAS BEEN MADE IN PREPARING THESE CONTRACT DOCUMENTS AND CHECKING THEM FOR ACCURACY, THE CONTRACTORS MUST CHECK ALL DETAILS AND DIMENSIONS AND BE RESPONSIBLE FOR SAME. THE CONTRACTORS SHALL BE RESPONSIBLE FOR MAKING SURE THAT ALL WORK IS DONE IN ACCORDANCE WITH ALL STATE AND LOCAL CODES. THE CONTRACT DOCUMENTS UTILIZE A PROCESS CALLED FREE DESIGN OR DESIGN/BUILD FOR ROOF, WINDOW, PLUMBING, ELECTRICAL, HVAC DETAILS, AND AS DESIGNATED IN THE SPECIFICATION AS "TO BE COMPLETED ON A DESIGN/BUILD BASIS." THIS MEANS THAT THE CONTRACT DOCUMENTS DO NOT INCLUDE ALL REQUIRED DETAILS, AND THAT THE CONTRACTORS SHALL, USING THEIR OWN STAFF OR QUALIFIED SUBCONTRACTORS, DESIGN AND BUILD THE FREE DESIGN AND DESIGN/BUILD PORTIONS OF THE WORK. THE CLIENT IS DIRECTLY CONTRACTING WITH THE CONTRACTORS AND THEREFORE THE CLIENT AND THE CONTRACTORS ARE ASSUMING THE DESIGN AND BUILD RESPONSIBILITY FOR THE FREE DESIGN AND DESIGN/BUILD PORTIONS OF THE PROJECT. DEEP RIVER PARTNERS, LTD. IS NOT RESPONSIBLE FOR INSPECTING ANY ASPECT OF THE CONTRACTORS' WORK, OR FOR OBSERVATION OF THE CONTRACTORS' WORK FOR COMPLIANCE WITH THE CONTRACT DOCUMENTS.

SHEET INDEX	
C1.1	SITE PLAN
A1.1	1/4" FLOOR PLANS
A4.1	EXTERIOR ELEVATIONS
A8.1	EXTERIOR DETAILS

**PROJECT TEAM**

**STRUCTURAL CONSULTANT**  
MICHAEL A. CORRIGAN P.E., A.L.A.  
10821 NORTH FORT WASHINGTON ROAD  
SUITE 220  
MILWAUKEE, WISCONSIN 53092  
262) 241-9100 VOICE - 262) 241-9101 FAX  
corrigan@milup.com EMAIL

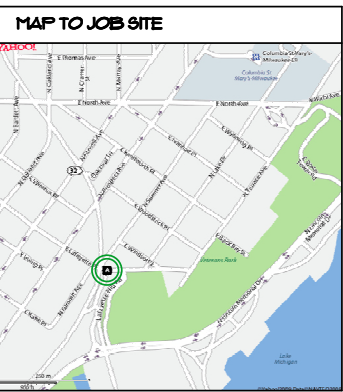

SITE SYMBOL KEY	
	EXISTING TREE TO REMAIN
	EXISTING TREE TO BE REMOVED
	PROPOSED ELEVATION - CONTRACTOR TO VERIFY W/SEWER HEIGHT AND MAINTAIN REQUIRED PITCH
	EXISTING GRADE CONTOUR
	NEW GRADE CONTOUR
	BILT FENCE
	EXISTING WATER MANHOLE
	EXISTING SEWER MANHOLE
	EXISTING FIRE HYDRANT
	EXISTING STREET LIGHT
	EXISTING STREET SIGN
	EXISTING WATER VALVE
	EXISTING UNDERGROUND GAS SERVICE
	EXISTING OVERHEAD ELECTRICAL SERVICE
	EXISTING OVERHEAD TELEPHONE LINE

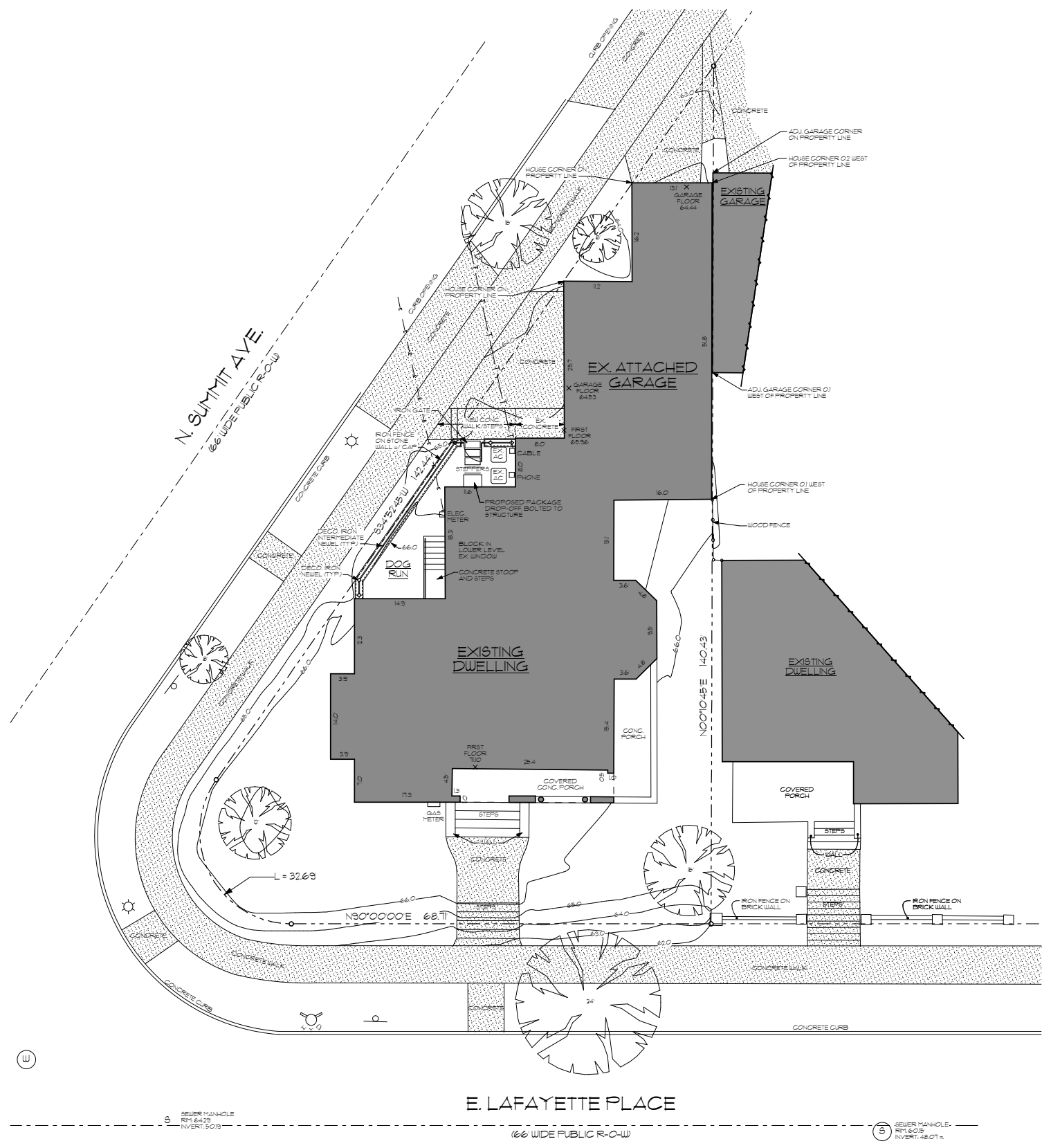

**1 SITE PLAN**  
SCALE: 1" = 10'

**Project #1812  
LAFAYETTE RENOVATION - FENCE**  
2006 E. LAFAYETTE PLACE  
MILWAUKEE, WI 53202

DESCRIPTION	DATE
HISTORIC PRESERVATION COMMISSION	06-13-18

SITE PLAN

C1.1

© Copyright 2018 Deep River Partners, Ltd. All rights reserved. This document, ideas and design incorporated herein are the property of Deep River Partners, Ltd. and are not to be used whole or in part without the written consent of Deep River Partners, Ltd.



240 N. Milwaukee Street  
Suite #400  
Milwaukee, WI 53202  
(414) 276.8550  
deep-river.com

**NOTE:**  
ALTHOUGH EVERY EFFORT HAS BEEN MADE IN PREPARING THESE CONTRACT DOCUMENTS AND CHECKING THEM FOR ACCURACY, THE CONTRACTORS MUST CHECK ALL DETAILS AND DIMENSIONS AND BE RESPONSIBLE FOR SAME. THE CONTRACTORS SHALL BE RESPONSIBLE FOR MAKING SURE THAT ALL WORK IS DONE IN ACCORDANCE WITH ALL STATE AND LOCAL CODES. THE CONTRACT DOCUMENTS UTILIZE A PROCESS CALLED FREE DESIGN OR DESIGN/BUILD FOR ROOF, WINDOW, PLUMBING, ELECTRICAL, HVAC DETAILS, AND AS DESIGNATED IN THE SPECIFICATION AS TO BE COMPLETED ON A DESIGN/BUILD BASIS. THIS MEANS THAT THE CONTRACT DOCUMENTS DO NOT INCLUDE ALL REQUIRED DETAILS, AND THAT THE CONTRACTORS SHALL, USING THEIR OWN STAFF OR QUALIFIED SUBCONTRACTORS, DESIGN AND BUILD THE FREE DESIGN AND DESIGN/BUILD PORTIONS OF THE WORK. THE CLIENT IS DIRECTLY CONTRACTING WITH THE CONTRACTORS AND THEREFORE THE CLIENT AND THE CONTRACTORS ARE ASSUMING THE DESIGN AND BUILD RESPONSIBILITY FOR THE FREE DESIGN AND DESIGN/BUILD PORTIONS OF THE PROJECT. DEEP RIVER PARTNERS, LTD. IS NOT RESPONSIBLE FOR INSPECTING ANY ASPECT OF THE CONTRACTORS' WORK, OR FOR OBSERVATION OF THE CONTRACTORS' WORK FOR COMPLIANCE WITH THE CONTRACT DOCUMENTS.

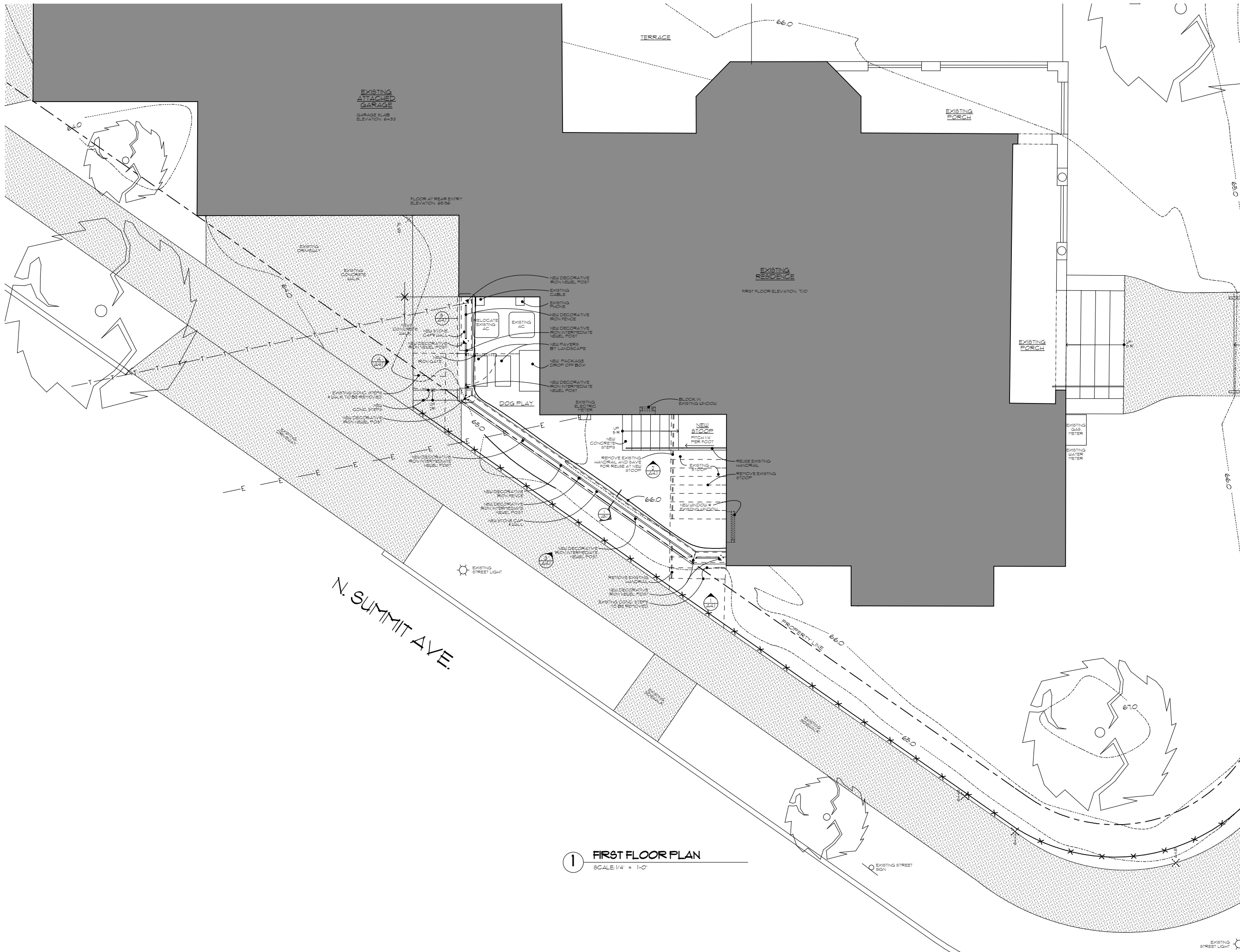

**1** FIRST FLOOR PLAN  
SCALE 1/4" = 1'-0"

Project #1812  
LAFAYETTE RENOVATION - FENCE  
2006 E. LAFAYETTE PLACE  
MILWAUKEE, WI 53202

DESCRIPTION	DATE
HISTORIC PRESERVATION COMMISSION	06-13-18

FENCE PLAN

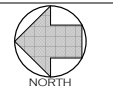

**A1.1**

© Copyright 2018 Deep River Partners, Ltd. All rights reserved. This document, ideas and design incorporated herein are the property of Deep River Partners, Ltd. and are not to be used whole or in part without the written consent of Deep River Partners, Ltd.

NOTE:  
ALTHOUGH EVERY EFFORT HAS BEEN MADE IN PREPARING THESE CONTRACT DOCUMENTS AND CHECKING THEM FOR ACCURACY, THE CONTRACTORS MUST CHECK ALL DETAILS AND DIMENSIONS AND BE RESPONSIBLE FOR SAME. THE CONTRACTORS SHALL BE RESPONSIBLE FOR MAKING SURE THAT ALL WORK IS DONE IN ACCORDANCE WITH ALL STATE AND LOCAL CODES. THE CONTRACT DOCUMENTS UTILIZE A PROCESS CALLED FREE DESIGN OR DESIGN/BUILD FOR ROOF, WINDOW, PLUMBING, ELECTRICAL, HVAC DETAILS, AND AS DESIGNATED IN THE SPECIFICATION AS TO BE COMPLETED ON A DESIGN/BUILD BASIS. THIS MEANS THAT THE CONTRACT DOCUMENTS DO NOT INCLUDE ALL REQUIRED DETAILS, AND THAT THE CONTRACTORS SHALL, USING THEIR OWN STAFF OR QUALIFIED SUBCONTRACTORS, DESIGN AND BUILD THE FREE DESIGN AND DESIGN/BUILD PORTIONS OF THE WORK. THE CLIENT IS DIRECTLY CONTRACTING WITH THE CONTRACTORS AND THEREFORE THE CLIENT AND THE CONTRACTORS ARE ASSUMING THE DESIGN AND BUILD RESPONSIBILITY FOR THE FREE DESIGN AND DESIGN/BUILD PORTIONS OF THE PROJECT. DEEP RIVER PARTNERS, LTD. IS NOT RESPONSIBLE FOR INSPECTING ANY ASPECT OF THE CONTRACTORS' WORK, OR FOR OBSERVATION OF THE CONTRACTORS' WORK FOR COMPLIANCE WITH THE CONTRACT DOCUMENTS.

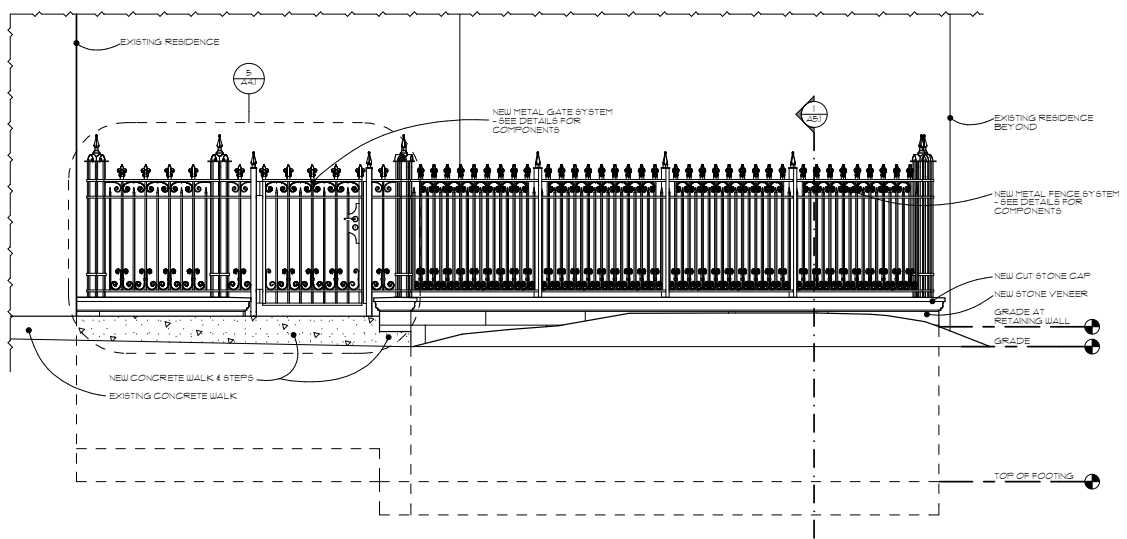
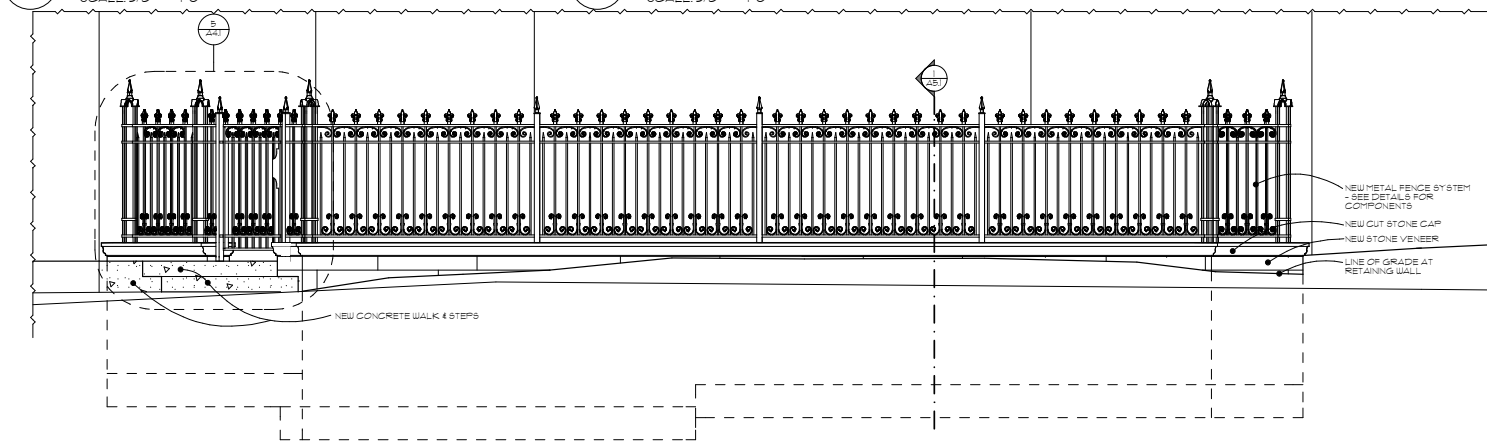
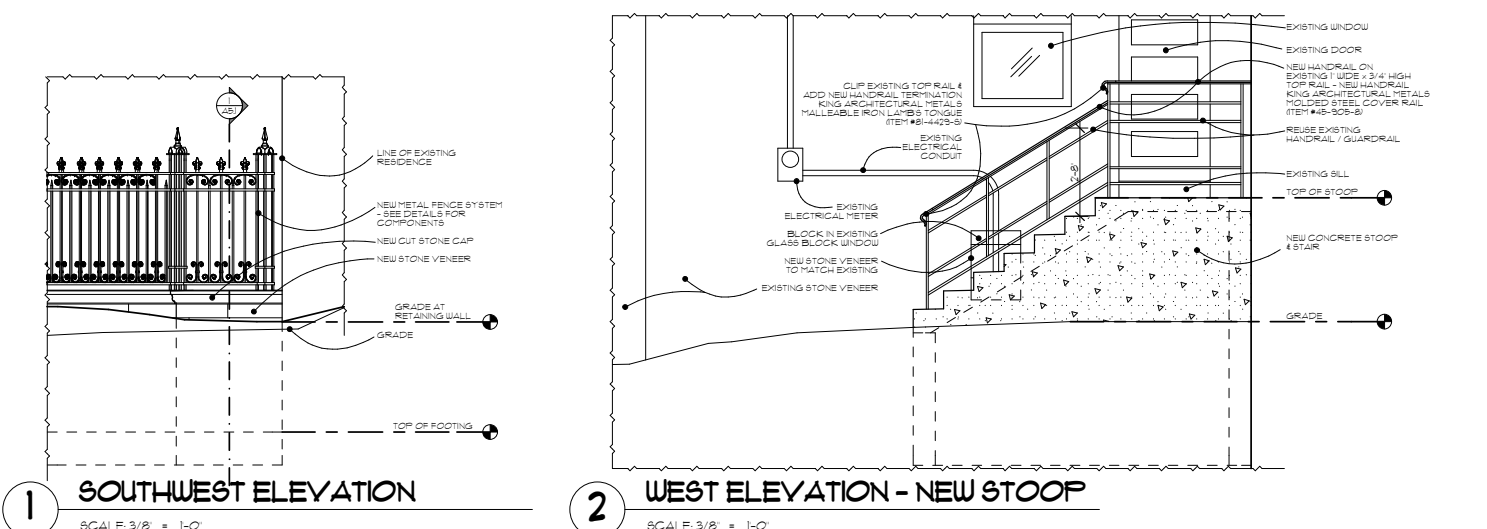

**3 WEST ELEVATION**  
SCALE: 3/8" = 1'-0"

**4 NORTH ELEVATION**  
SCALE: 3/8" = 1'-0"

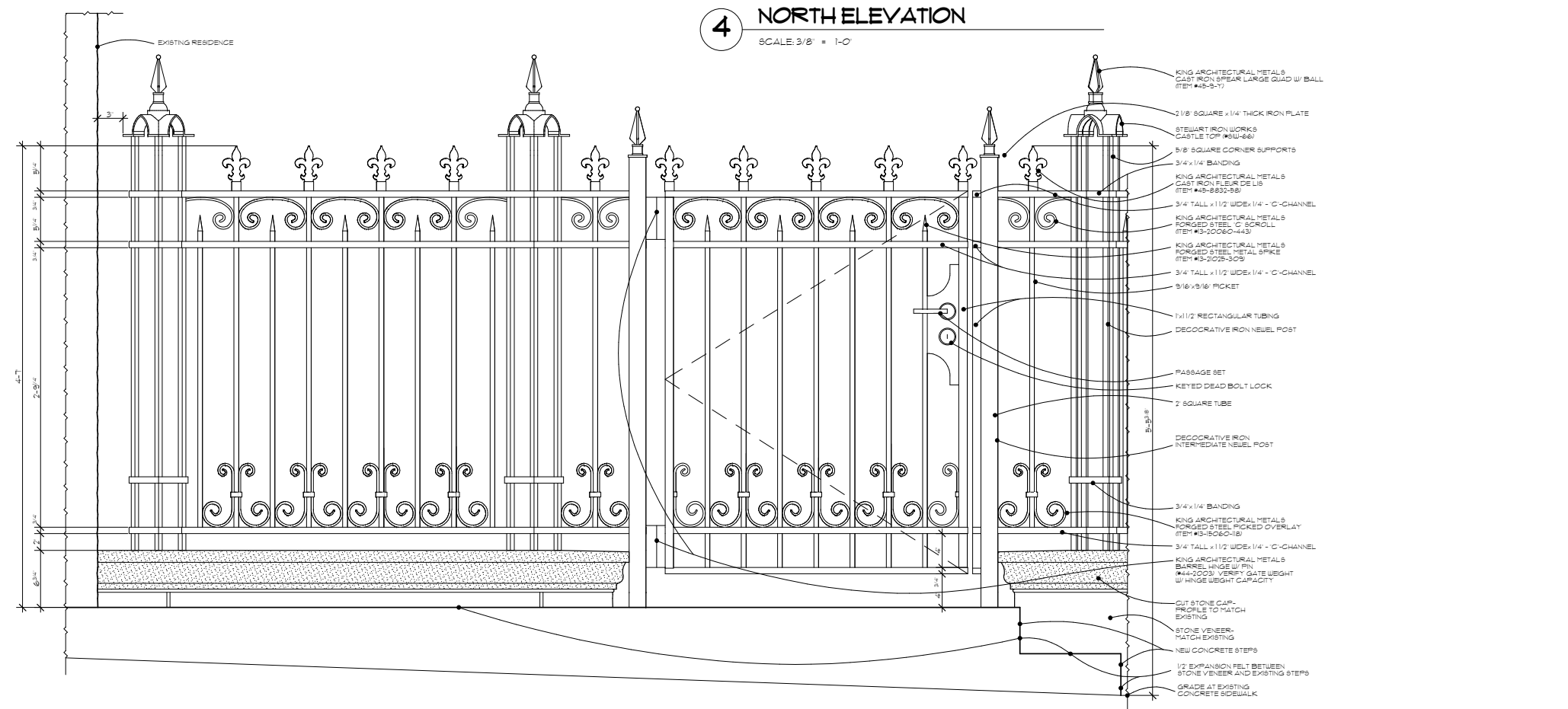

**5 DOG PLAY GATE - PARTIAL NORTH ELEVATION**  
SCALE: 1 1/2" = 1'-0"

Project #1812  
LAFAYETTE RENOVATION - FENCE  
2006 E. LAFAYETTE PLACE  
MILWAUKEE, WI 53202

DESCRIPTION	DATE
HISTORIC PRESERVATION COMMISSION	06-13-18

EXTERIOR ELEVATIONS

**A4.1**

NOTE:  
ALTHOUGH EVERY EFFORT HAS BEEN MADE IN PREPARING THESE CONTRACT DOCUMENTS AND CHECKING THEM FOR ACCURACY, THE CONTRACTORS MUST CHECK ALL DETAILS AND DIMENSIONS AND BE RESPONSIBLE FOR SAME. THE CONTRACTORS SHALL BE RESPONSIBLE FOR MAKING SURE THAT ALL WORK IS DONE IN ACCORDANCE WITH ALL STATE AND LOCAL CODES. THE CONTRACT DOCUMENTS UTILIZE A PROCESS CALLED FREE DESIGN OR DESIGN/BUILD FOR ROOF, WINDOW, PLUMBING, ELECTRICAL, HVAC DETAILS, AND AS DESIGNATED IN THE SPECIFICATION AS TO BE COMPLETED ON A DESIGN/BUILD BASIS. THIS MEANS THAT THE CONTRACT DOCUMENTS DO NOT INCLUDE ALL REQUIRED DETAILS, AND THAT THE CONTRACTORS SHALL, USING THEIR OWN STAFF OR QUALIFIED SUBCONTRACTORS, DESIGN AND BUILD THE FREE DESIGN AND DESIGN/BUILD PORTIONS OF THE WORK. THE CLIENT IS DIRECTLY CONTRACTING WITH THE CONTRACTORS AND THEREFORE THE CLIENT AND THE CONTRACTORS ARE ASSUMING THE DESIGN AND BUILD RESPONSIBILITY FOR THE FREE DESIGN AND DESIGN/BUILD PORTIONS OF THE PROJECT. DEEP RIVER PARTNERS, LTD. IS NOT RESPONSIBLE FOR INSPECTING ANY ASPECT OF THE CONTRACTORS' WORK, OR FOR OBSERVATION OF THE CONTRACTORS' WORK FOR COMPLIANCE WITH THE CONTRACT DOCUMENTS.

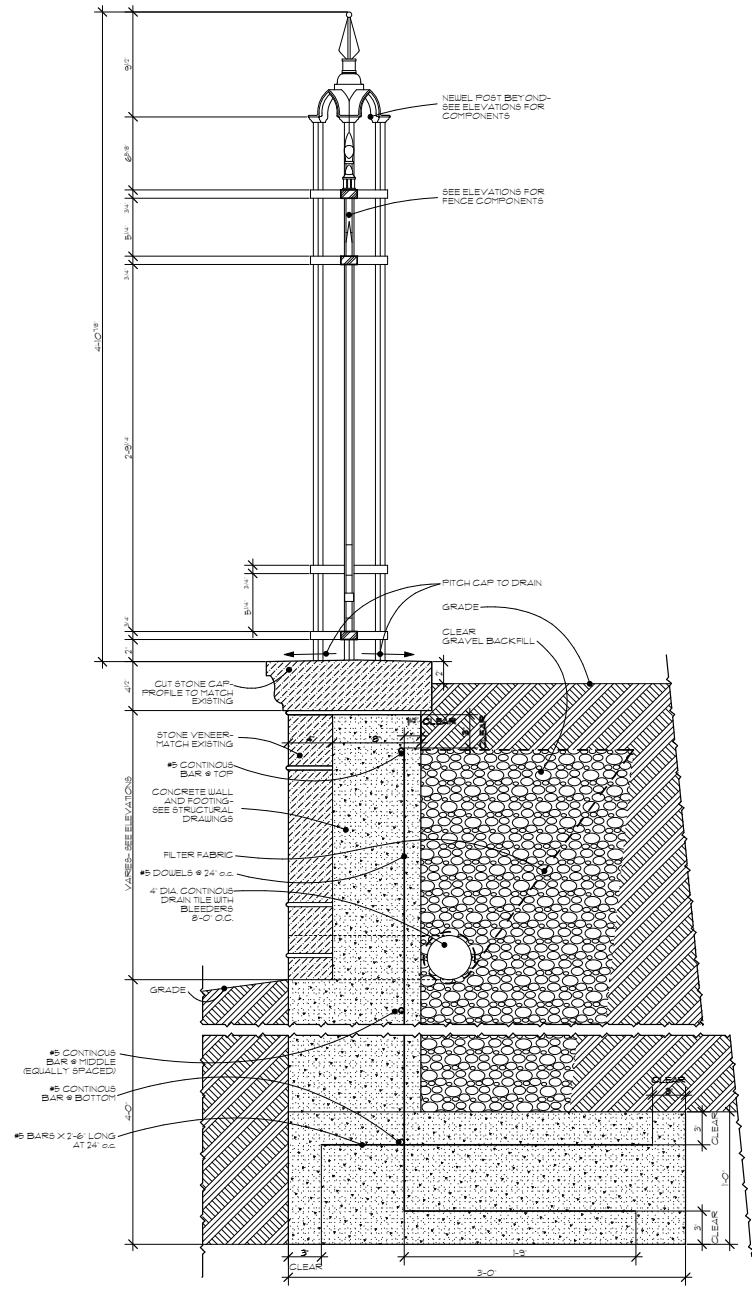

**1** TYPICAL FENCE / RETAINING WALL DETAIL  
SCALE: 1/2" = 1'-0"

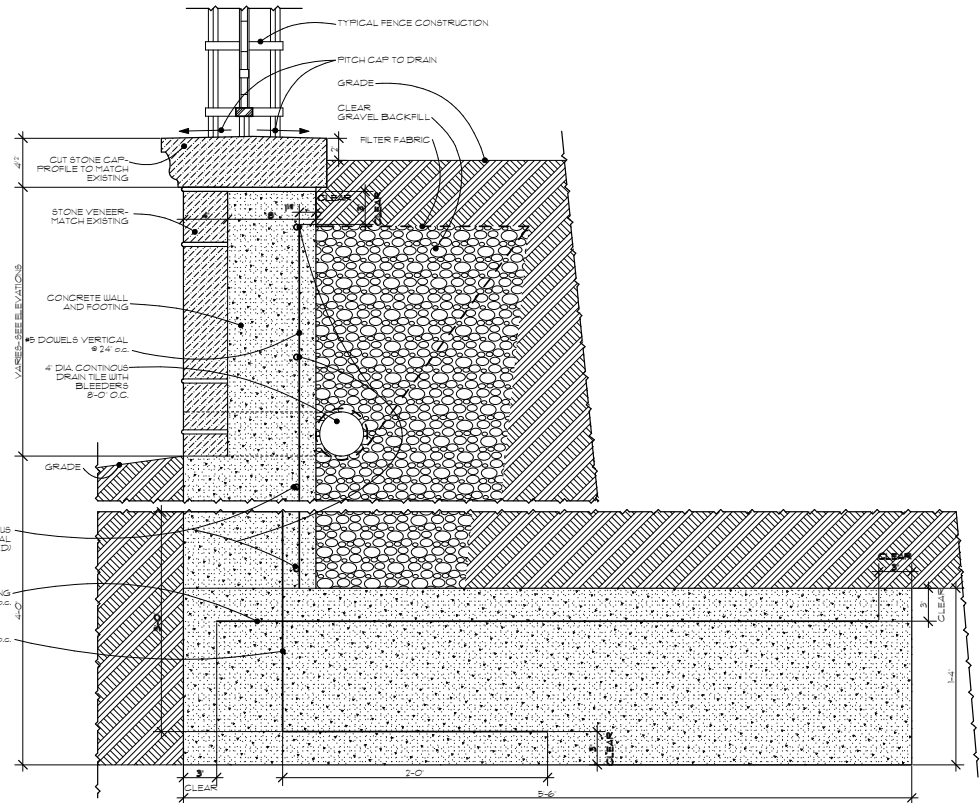

**2** TYPICAL FENCE / TALL RETAINING WALL DETAIL  
SCALE: 1/2" = 1'-0"

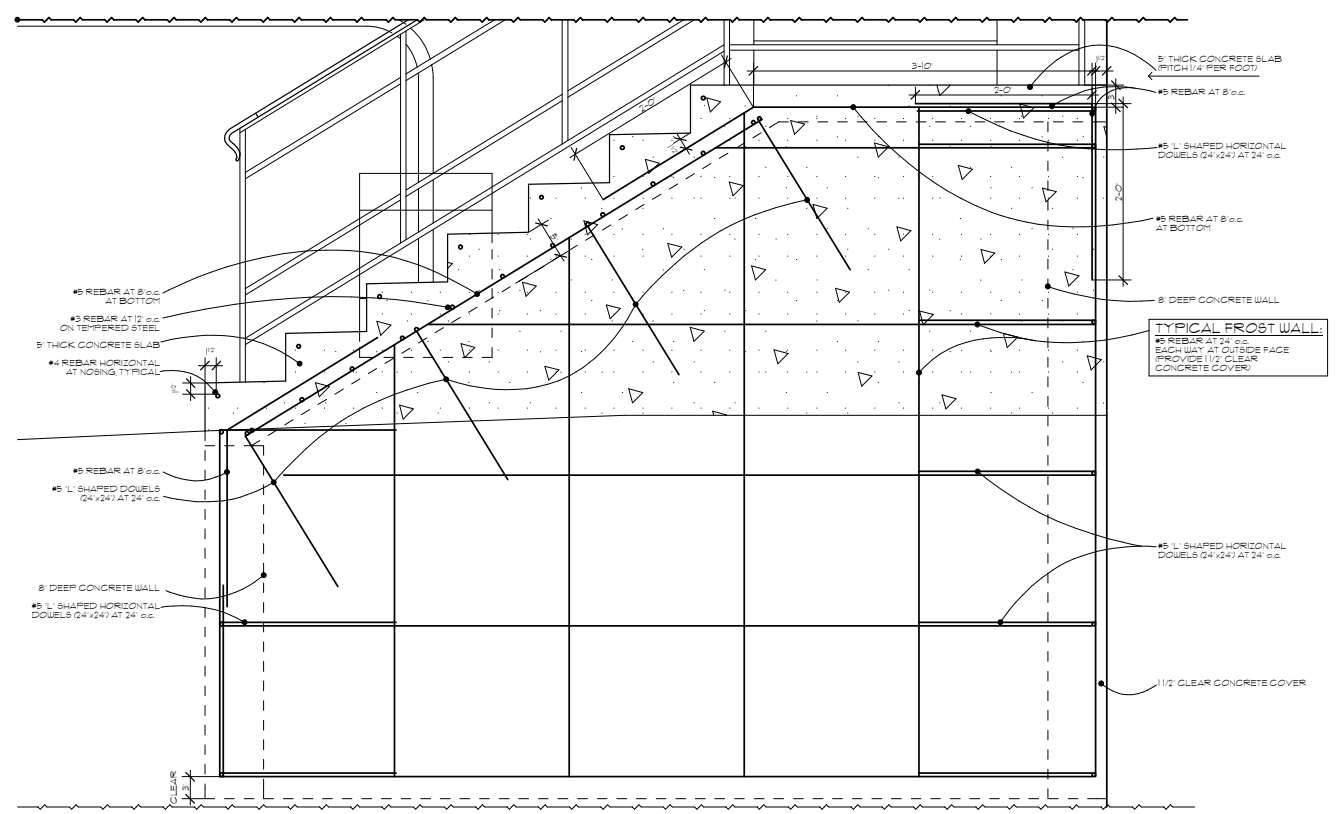

**3** NEW STOOP REINFORCING DETAIL  
SCALE: 1" = 1'-0"

Project #1812  
LAFAYETTE RENOVATION - FENCE  
2006 E. LAFAYETTE PLACE  
MILWAUKEE, WI 53202

DESCRIPTION	DATE
HISTORIC PRESERVATION COMMISSION	06-13-18

EXTERIOR DETAILS