

D/D # 2A08

CERTIFIED SURVEY MAP NO. _____

BEING A DIVISION OF LOTS 4 THROUGH 9, BLOCK 7, IN MEINECKE'S SUBDIVISION, LOCATED IN PART OF THE SOUTHWEST 1/4 OF THE SOUTHEAST 1/4 OF SECTION 18, TOWN 7 NORTH, RANGE 22 EAST IN THE CITY OF MILWAUKEE, MILWAUKEE COUNTY, WISCONSIN.

TAX KEY NO. 324-1575, -1576, -1577, -1578,
-1579, -1580 & -1581

ZONING: RT 4

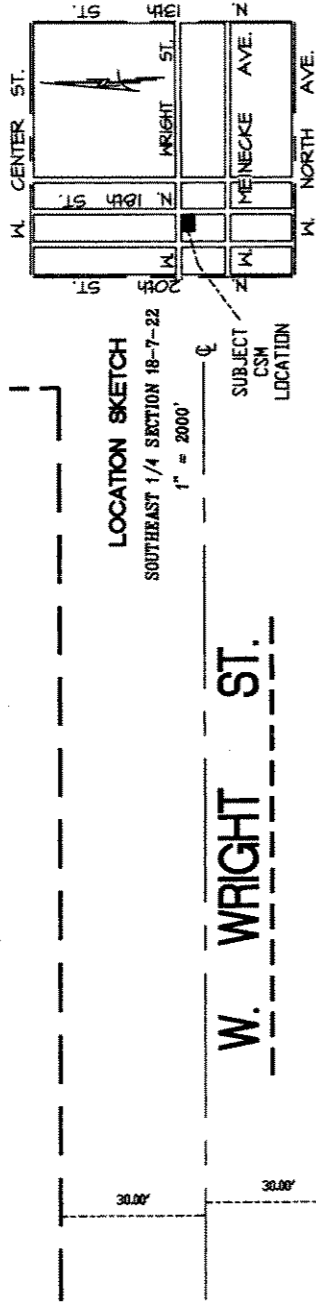

W. WRIGHT ST.

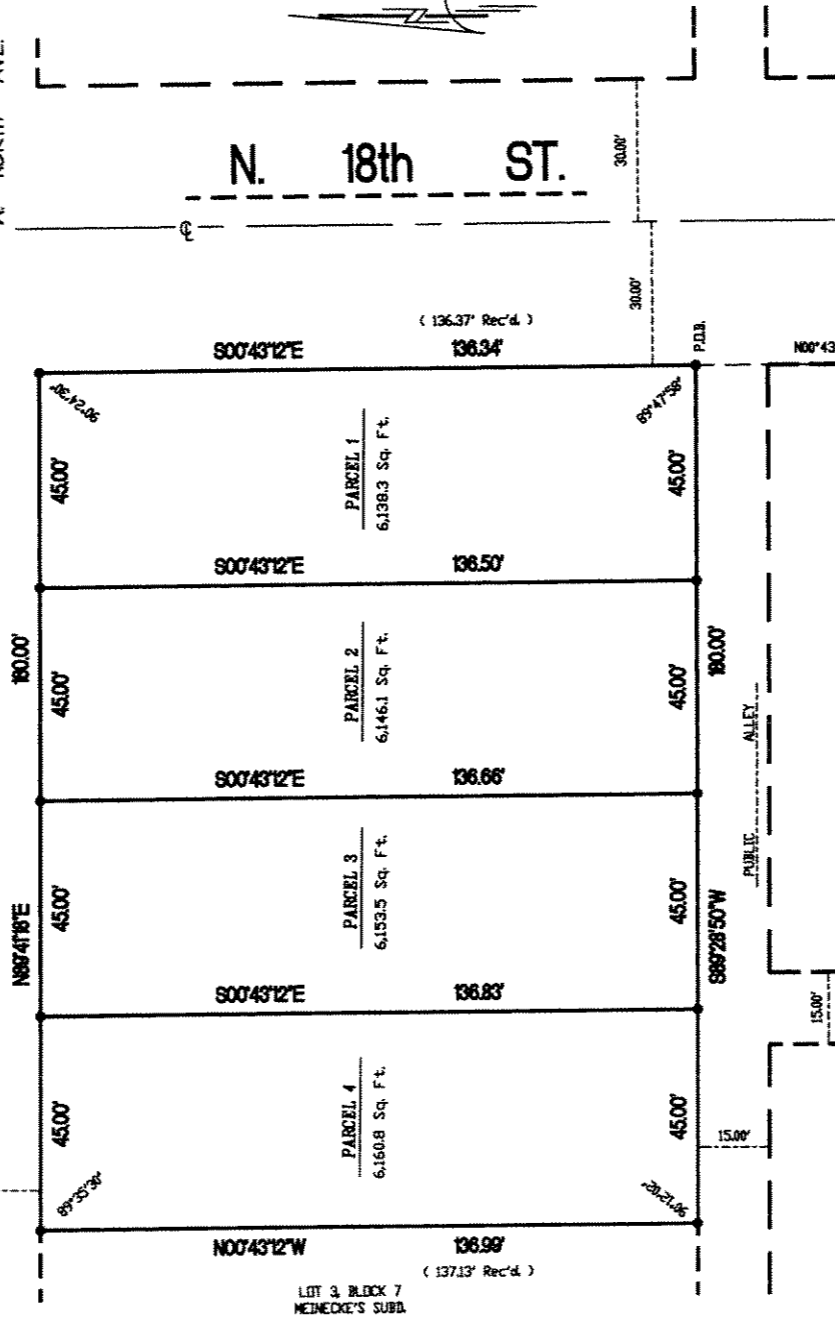

LOT 3 BLOCK 7
MEINECKE'S SUBD.
(137.13' Rec'd.)

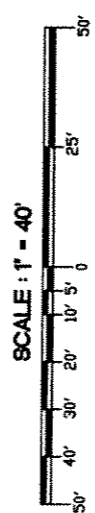

• - DENOTES SET 3/4" X 18" LONG IRON REBAR WEIGHING 15 LBS. PER LINEAL FOOT.

ALL BEARINGS ARE REFERENCED TO THE SOUTH LINE OF THE SOUTHEAST 1/4 OF SECTION 18-7-22, WHICH IS ASSUMED TO BEAR N 89°22'31" E, STATE PLANE COORDINATE SYSTEM SOUTH ZONE, FEB. 2004 DATUM.

THE SOUTHWEST CORNER OF THE SOUTHEAST 1/4 OF SECTION 18-7-22 CONC. MON. WITH BRASS CAP
N 1° 39' 32.82" E
E 1° 25' 53.794" E
2013.25'

THE SOUTHWEST CORNER OF THE SOUTHEAST 1/4 OF SECTION 18-7-22 CONC. MON. WITH BRASS CAP
N 1° 39' 32.82" E
E 1° 25' 53.794" E
2013.25'

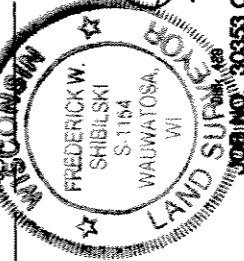

SURVEYING ASSOCIATES, INC.
2554 N. 100th STREET
WAUWATOSA, WI 53226
PHN 414-257-2212
FAX 414-257-2443

Frederick W. Shibilski
FREDERICK W. SHIBILSKI
S - 1154
SHEET 1 OF 3

INSTRUMENT DRAFTED BY: WILLIAM J. KARPEN

JOB NO. 30353 CSM

DEPARTMENT OF CITY DEVELOPMENT
CITY OF MILWAUKEE

INFRASTRUCTURE SERVICES DIVISION
CENTRAL DRAFTING & RECORDS MANAGER
Marcin Smolinski 9/20/04

AUG 05 2004

William J. Karpen
STAFF APPROVED

Frederick W. Shibilski 9/17/04
ENGR. IN CHARGE ENVIRON. ENGR.
CORRECT
William J. Karpen 9/20/04
CITY ENGINEER (CA) APPROVED

DD# 2A08

CERTIFIED SURVEY MAP NO. _____

BEING A DIVISION OF LOTS 4 THROUGH 9, BLOCK 7, IN MEINECKE'S SUBDIVISION, LOCATED IN PART OF THE SOUTHWEST ¼ OF THE SOUTHEAST ¼ OF SECTION 18, TOWN 7 NORTH, RANGE 22 EAST IN THE CITY OF MILWAUKEE, MILWAUKEE COUNTY, WISCONSIN.

SURVEYOR'S CERTIFICATE
STATE OF WISCONSIN)
MILWAUKEE COUNTY)SS

I, Frederick W. Shibilski, a registered land surveyor do hereby certify:

That I have surveyed, divided and mapped Lots 4 through 9, Block 7, in Meinecke's Subdivision, located in part of the Southwest ¼ of the Southeast ¼ of Section 18, Town 7 North, Range 22 East in the City of Milwaukee, Milwaukee County, Wisconsin, bounded and described as follows: Commencing at the Southwest corner of the Southeast ¼ of Section 18; thence North 89° 22' 31" East, 629.71 feet; thence North 00° 43' 12" West, 1174.17 feet to the point of beginning of the land to be described; thence South 89° 28' 50" West, 180.00 feet; thence North 00° 43' 12" West, 136.99 feet; thence North 89° 41' 18" East, 180.00 feet; thence South 00° 43' 12" East, 136.34 feet to the point of beginning.

That I have made such survey, land division and map by the direction of the City of Milwaukee, owner of said land.
That this map is a correct representation of all exterior boundaries of land surveyed and the land division thereof made.

That I have fully complied with the provisions of Chapter 236 of the Wisconsin Statutes and Chapter 119 of the Milwaukee Code in surveying, dividing and mapping the same.

Dated this 21st day of July 2004.

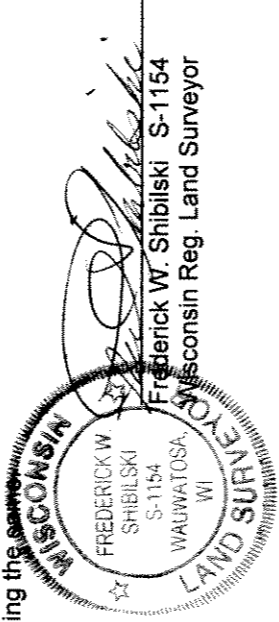

Frederick W. Shibilski
Wisconsin Reg. Land Surveyor

CORPORATE OWNERS CERTIFICATE:

The City of Milwaukee, a corporation duly organized and existing under and by virtue of the laws of the State of Wisconsin as owner, does hereby certify that said corporation caused the land described on this map to be surveyed, divided, dedicated and mapped as represented on this map in accordance with the requirements of Chapter 119 of the Milwaukee Code of Ordinances.

In consideration of the approval of this map by the Common Council, and in accordance with Chapter 119 of the Milwaukee Code of Ordinances, the undersigned agrees:

- a. That all utility lines to provide electric power and telephone services and cable television or communications systems lines or cables to all parcels in the certified survey map shall be installed underground in easements provided therefor, where feasible.

This agreement shall be binding on the undersigned and assigns.

IN WITNESS WHEREOF, the said City of Milwaukee has caused these presents to be signed by Tom Barrett, its Mayor and countersigned Ronald D. Leonhardt, its City Clerk, at Milwaukee, Wisconsin, on this _____ day of _____, 2004.

In the Presence of:

Scott Gund

The City of Milwaukee

Tom Barrett
Tom Barrett, Mayor
Ronald D. Leonhardt
Ronald D. Leonhardt, City Clerk

DID #2402

CERTIFIED SURVEY MAP NO. _____

BEING A DIVISION OF LOTS 4 THROUGH 9, BLOCK 7, IN MEINECKE'S SUBDIVISION, LOCATED IN PART OF THE SOUTHWEST ¼ OF THE SOUTHEAST ¼ OF SECTION 18, TOWN 7 NORTH, RANGE 22 EAST IN THE CITY OF MILWAUKEE, MILWAUKEE COUNTY, WISCONSIN.

CORPORATE OWNERS CERTIFICATE (CONTINUED):

STATE OF WISCONSIN)
MILWAUKEE COUNTY)SS

Personally came before me this 27th day of October, 2004, the above named Tom Barrett, of the above named Corporation, to me known to be the person who executed the foregoing instrument and to me known to be such Mayor of said Corporation and acknowledged that he executed the foregoing instrument as such officer as the deed of said Corporation by his authority.

Notary Public, State of Wisconsin
My Commission expires July 2, 2006

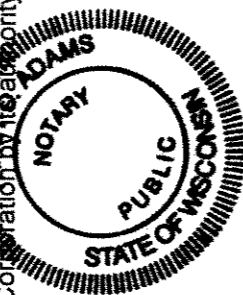

STATE OF WISCONSIN)
MILWAUKEE COUNTY)SS

Personally came before me this _____ day of _____, 2004, the above named Ronald D. Leonhardt, of the above named Corporation, to me known to be the person who executed the foregoing instrument and to me known to be such City Clerk of said Corporation and acknowledged that he executed the foregoing instrument as such officer as the deed of said Corporation by its authority.

Notary Public, State of Wisconsin
My Commission expires _____

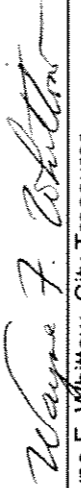

CERTIFICATE OF CITY TREASURER
STATE OF WISCONSIN)
MILWAUKEE COUNTY)SS

I, Wayne F. Whitlow, being the duly elected, qualified and acting City Treasurer of the City of Milwaukee, certify that in accordance with the records in the Office of the City Treasurer of the City of Milwaukee there are no unpaid taxes or unpaid special assessments on the land included in this Certified Survey Map.

Date: 9-24-03

Wayne F. Whitlow, City Treasurer

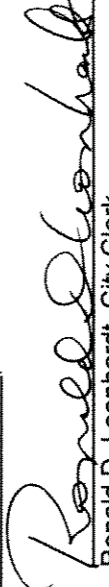
COMMON COUNCIL CERTIFICATE OF APPROVAL

I certify that this Certified Survey Map was approved under Resolution File No. 040796, adopted by the Common Council of the City of Milwaukee on October 11, 2004.

Ronald D. Leonhardt, City Clerk

Tom Barrett, Mayor

