

S.W. 1/4 SEC. 28, T.7N., R.22E.

396

**E. Clybourn St.** (80' R.O.W.)

(R.O.W. VARIES)

**N. Broadway**

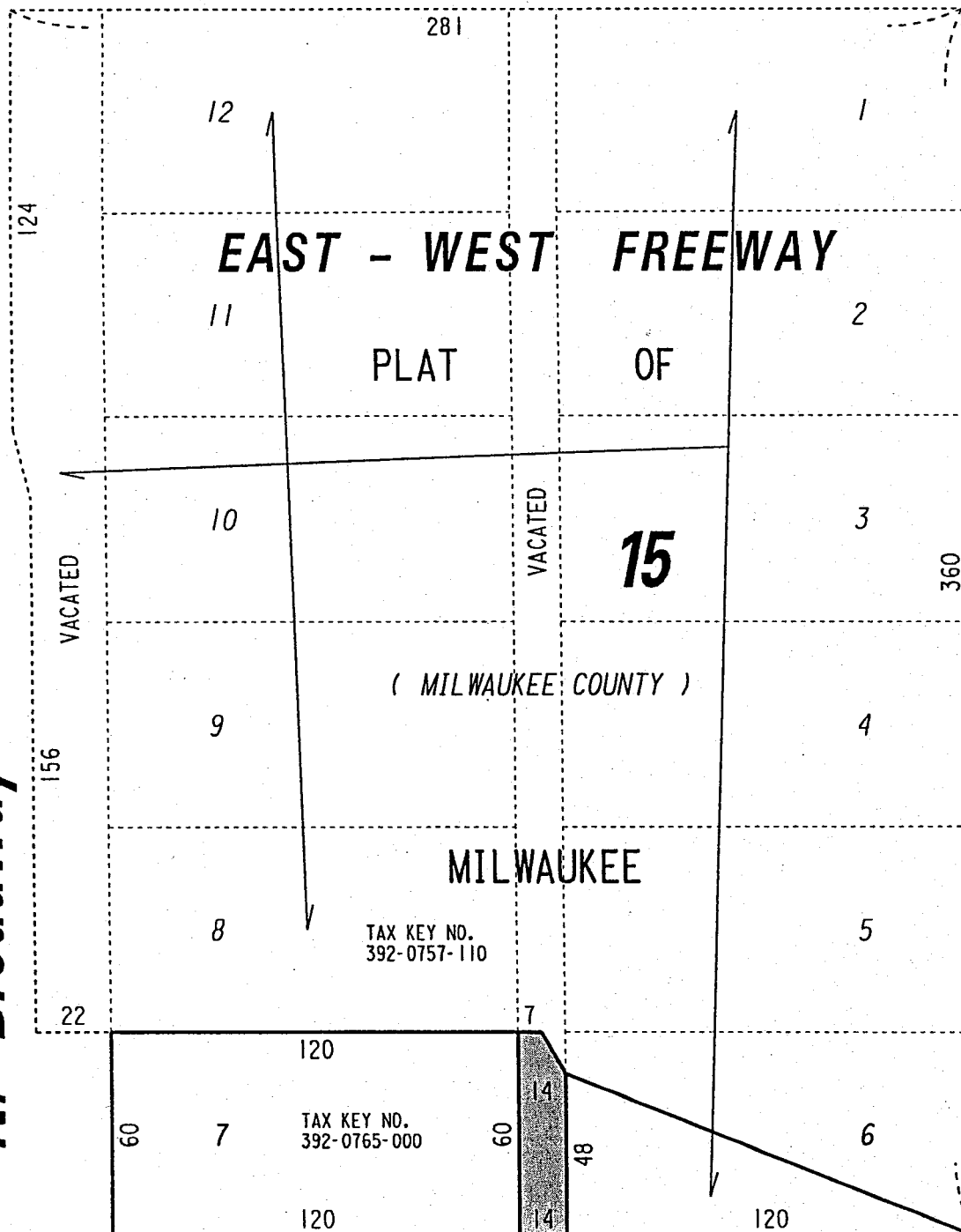

**St.**

(80' R.O.W.)

**N. Milwaukee**

**E. St. Paul Ave.** (80' R.O.W.)

EXHIBIT "A"

FILE NO. 020734

INFRASTRUCTURE SERVICES DIVISION

MILWAUKEE, WISCONSIN

ASSIGNED TO: W.E. FUCHS

CH'K'D. BY: M.C. WILLIAMS

DRAWN BY: W.E.F.

DATE: SEPT. 23, 2002

PROJECT/GRANT NO.: WK52337168

SCALE: 1" = 50'

APPROVED BY:



PORTION OF PUBLIC ALLEY PROPOSED TO BE VACATED

*Marcia Lindholm*  
CENTRAL DRAFTING & RECORDS MANAGER

*James Bluska*  
CITY ENGINEER