



CITY OF MILWAUKEE
OFFICE OF THE CITY CLERK

Wednesday, April 13, 2022

COMMITTEE MEETING NOTICE

AD 12

HUGHES, JR, James C, Agent
Promises Milwaukee LLC
538 W NATIONAL Av
Milwaukee, WI 53204

You are requested to attend a virtual hearing to be held on:

Tuesday, April 26, 2022 at 01:30 PM

Regarding: Your Class B Tavern and Public Entertainment Premises License Applications Requesting Disc Jockey, Bands, Karaoke, 3 Amusement Machines and 1 Pool Table as agent for "Promises Milwaukee LLC" for "Promises" at 538 W NATIONAL Av. 

This meeting will be held via GoToMeeting. Please see the enclosed best practices document for further instructions. The access code is <https://meet.goto.com/279418573>. If you wish to call in, please call [+1 \(872\) 240-3212](tel:+18722403212) and use Access Code: 279-418-573.

There is a possibility that your application may be denied for one or more of the following reasons: The recommendation of the committee regarding the application shall be based on evidence presented at the hearing. Per MCO 85-2.7-4, probative evidence concerning whether or not a new license should be granted may be presented on the following subjects: whether or not the applicant meets the municipal requirements, the appropriateness of the location and premises where the licensed premises is to be located and whether use of the premises for the purposes or activities permitted by the license would tend to facilitate a public or private nuisance or create undesirable neighborhood problems such as disorderly patrons, unreasonably loud noise, litter, and excessive traffic and parking congestion. Probative evidence relating to these matters may be taken from the plan of operation submitted with the license application, if any, but shall not include the content of any music. Evidence regarding the fitness of the location of the premises to be maintained as the principal place of business, including but not limited to whether there is an overconcentration of businesses of the type for which the license is sought; whether the proposal is consistent with any pertinent neighborhood business or development plans, or the location's proximity to areas where children are typically present. The applicant's record in operating similarly licensed premises; and whether or not the applicant has been charged with or convicted of any felony, misdemeanor, municipal offense or other offense, the circumstances of which substantially relate to the activity to be permitted by the license being applied for or any other factor which reasonably relates to the public health, safety or welfare may also be considered. See attached police report or correspondence.

Notice for applicants with warrants or unpaid fines:

Proof of warrant satisfaction or payment of fines must be submitted at the hearing on the above date and time. Failure to comply with this requirement may result in a delay of the granting/denial of your application.

Failure to attend this meeting may result in the denial of your license. Individual applicants and partnership applicants must attend or attend by an attorney. The agent or attorney for corporate or limited liability applicants must attend. If you wish to do so and at your own expense, you may be accompanied by an attorney of your choosing to represent you at this hearing.

You will be given an opportunity to speak on behalf of the application and to respond and challenge any charges or reasons given for the denial. No petitions can be accepted by the committee, unless the people who signed the petition attend the virtual hearing and are willing to testify. You may present witnesses under oath and you may also confront and cross-examine opposing witnesses under oath. If you have difficulty with the English language, you should request an interpreter attend the meeting with you, at your expense, so that you can answer questions and participate in your hearing.

PLEASE NOTE: Upon reasonable notice, efforts will be made to accommodate the needs of disabled individuals through sign language interpreters or other auxiliary aids. For additional information or to request this service, contact the Council Services Division ADA Coordinator at (414) 286-2998, Fax - (414) 286-3456, TDD - (414) 286-2025.

JIM OWCZARSKI, CITY CLERK



BY: _____

Jim Cooney
License Division Manager

If you have questions regarding this meeting, please contact the staff assistant, Yadira Melendez at (414) 286-2775 or stas5@milwaukee.gov



**CITY OF MILWAUKEE
OFFICE OF THE CITY CLERK**

Wednesday, April 13, 2022

COMMITTEE MEETING NOTICE

AD 12

HUGHES, JR, James C, Agent
Promises Milwaukee LLC
2567 S BURRELL ST
Milwaukee, WI 53207

You are requested to attend a virtual hearing to be held on:

Tuesday, April 26, 2022 at 01:30 PM

Regarding: Your Class B Tavern and Public Entertainment Premises License Applications Requesting Disc Jockey, Bands, Karaoke, 3 Amusement Machines and 1 Pool Table as agent for "Promises Milwaukee LLC" for "Promises" at 538 W NATIONAL Av.

This meeting will be held via GoToMeeting. Please see the enclosed best practices document for further instructions. The access code is <https://meet.goto.com/279418573>. If you wish to call in, please call [+1 \(872\) 240-3212](tel:+18722403212) and use Access Code: [279-418-573](tel:279418573).

There is a possibility that your application may be denied for one or more of the following reasons: The recommendation of the committee regarding the application shall be based on evidence presented at the hearing. Per MCO 85-2.7-4, probative evidence concerning whether or not a new license should be granted may be presented on the following subjects: whether or not the applicant meets the municipal requirements, the appropriateness of the location and premises where the licensed premises is to be located and whether use of the premises for the purposes or activities permitted by the license would tend to facilitate a public or private nuisance or create undesirable neighborhood problems such as disorderly patrons, unreasonably loud noise, litter, and excessive traffic and parking congestion. Probative evidence relating to these matters may be taken from the plan of operation submitted with the license application, if any, but shall not include the content of any music. Evidence regarding the fitness of the location of the premises to be maintained as the principal place of business, including but not limited to whether there is an overconcentration of businesses of the type for which the license is sought; whether the proposal is consistent with any pertinent neighborhood business or development plans, or the location's proximity to areas where children are typically present. The applicant's record in operating similarly licensed premises; and whether or not the applicant has been charged with or convicted of any felony, misdemeanor, municipal offense or other offense, the circumstances of which substantially relate to the activity to be permitted by the license being applied for or any other factor which reasonably relates to the public health, safety or welfare may also be considered. See attached police report or correspondence.

Notice for applicants with warrants or unpaid fines:

Proof of warrant satisfaction or payment of fines must be submitted at the hearing on the above date and time. Failure to comply with this requirement may result in a delay of the granting/denial of your application.

Failure to attend this meeting may result in the denial of your license. Individual applicants and partnership applicants must attend or attend by an attorney. The agent or attorney for corporate or limited liability applicants must attend. If you wish to do so and at your own expense, you may be accompanied by an attorney of your choosing to represent you at this hearing.

You will be given an opportunity to speak on behalf of the application and to respond and challenge any charges or reasons given for the denial. No petitions can be accepted by the committee, unless the people who signed the petition attend the virtual hearing and are willing to testify. You may present witnesses under oath and you may also confront and cross-examine opposing witnesses under oath. If you have difficulty with the English language, you should request an interpreter attend the meeting with you, at your expense, so that you can answer questions and participate in your hearing.

PLEASE NOTE: Upon reasonable notice, efforts will be made to accommodate the needs of disabled individuals through sign language interpreters or other auxiliary aids. For additional information or to request this service, contact the Council Services Division ADA Coordinator at (414) 286-2998, Fax - (414) 286-3456, TDD - (414) 286-2025.

JIM OWCZARSKI, CITY CLERK

BY: _____

Jim Cooney
License Division Manager

If you have questions regarding this meeting, please contact the staff assistant, Yadira Melendez at (414) 286-2775 or stas5@milwaukee.gov

10:17



CITY OF MILWAUKEE MUNICIPAL COURT

CREDIT CARD PAYMENT SYSTEM

Print this page for your records! Keep the printed page as proof that you made this payment.

Transactions posted before 11:00 am, Monday - Friday will be processed the same business day. Those posted after 11:00 am, will be processed the next business day.

If you are making a partial payment please check the due date(s) on the case(s) you are paying. They will not change as a result of your payment. Requests for an extension to your due date must be made directly with the court.

If you have comments or questions, contact Milwaukee Municipal Court at:

951 N James Lovell St.
Milwaukee, WI 53233
414-286-2878

Please allow 1-2 business days for your payment to be reflected on-line.

Transaction Detail	
Authorization Results	
User:	webpage
Payment Type:	CREDITCARD
Transaction Type:	SALE
Transaction ID:	140322EC0-C6B7F4A4-81AA-4875-BE87-5F24E728CF9A
Date / Time:	03/14/2022 10:17:17 AM
Response:	AA
Message:	APPROVAL
Approval Code:	001717
AVS Response:	N
ECI:	
CVV2 Response:	M
Partner App Id:	01
Account Balance:	0.00
Transaction Reference Number:	314151717
Order Information	
Amount:	0.80
Credit Card Number:	*****2190
Expiration Date(MMY):	****
Cases For:	JAMES CASE HUGHES JR
Payment Detail:	
Payment Detail 2:	Case Numbers and Payment Amount(s), 17052550, 0.80,
Billing Address MUST MATCH CREDIT CARD	

STATEMENT

First Name: James
Last name: Hughes
Address1: 2567 s. Burrell st.
City: Milwaukee
State/Province: WI
Postal Code: 53207
Email Address: Caseyhughes121@gmail.com
Phone: 4145303836

[Go to Municipal Court Homepage](#)

www.milwaukee.gov

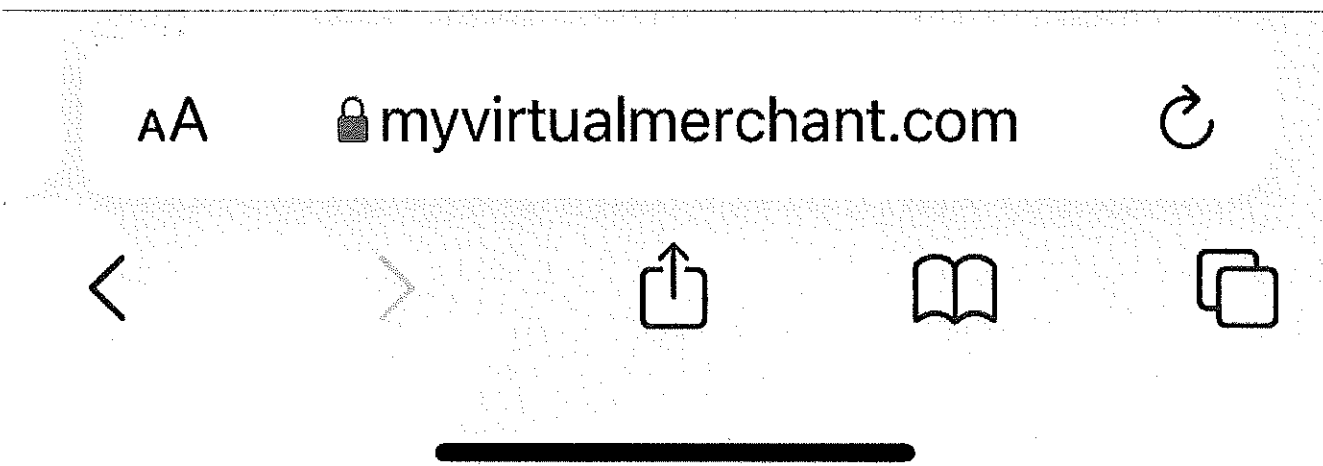

MILWAUKEE POLICE DEPARTMENT LICENSING

CRIMINAL RECORD/ORDINANCE VIOLATION/INCIDENTS SYNOPSIS

DATE: 02/17/2022

LICENSE TYPE: Class B Tavern

NEW:

RENEWAL:

No. 334115

Application Date: 02/16/22

License Location: 538 W. National Avenue

Business Name: Promises

Licensee/Applicant: HUGHES, James C
(Last Name, First Name, MI)

Date of Birth: 06/22/1987

Home Address: 2567 S. Burrell Street

City: Milwaukee

State: WI **Zip Code:** 53207

Home Phone: 414-530-4836

This report is written by Police Officer Corstan D. COURT, assigned to the License Investigation Unit, Days.

The Milwaukee Police Department's investigation regarding this application revealed the following:

1. The applicant has the following past due fines owed to Milwaukee Municipal Court:

17052550

Non-Registration of Vehicle

\$0.80 due 01/16/18

MILWAUKEE POLICE DEPARTMENT LICENSING

CRIMINAL RECORD/ORDINANCE VIOLATION/INCIDENTS SYNOPSIS

DATE: 09/04/2019

LICENSE TYPE: Class B Tavern

NEW:

RENEWAL:

No. 298678

Application Date: 09/03/2019

License Location: 538 w. National Avenue

Business Name: Walkers Point Music Hall

Licensee/Applicant: STAMATES, Jay K
(Last Name, First Name, MI)

Date of Birth: 02/14/1973

Home Address: 702 S. 2nd Street

City: Milwaukee

State: WI **Zip Code:** 53204

Home Phone: 414-405-4656

This report is written by Police Officer David NOVAK, assigned to the License Investigation Unit, Days.

The Milwaukee Police Department's investigation regarding this application revealed the following:

1. On 06/11/15 James RICE (50% Shareholder) was cited for Operating While Intoxicated. On 07/22/15 he was convicted and his driver's license was revoked for 6 months.
2. On 08/07/15 James RICE (50% Shareholder) was cited in Waukesha County with Disorderly Conduct.

Charge: Disorderly Conduct
 Finding: Guilty
 Sentence: fine
 Date: 09/30/15
 Case: 2015CM001450

=====

3. On 08/28/2018 James Rice (50% shareholder) was cited in the City of Milwaukee at 526 N. 45th St for Building Code Violations.

Charge: Building Code Violations
 Finding: Guilty
 Sentence: Fined \$900.00
 Date: 08/13/2019

Case: 19016811

4. On 04/19/2019 officers were dispatched to an Attempt Armed Robbery at The Walkers Point Music Hall, 538 W. National Av. The victim stated a subject entered the bar, implied a weapon, and demanded money. The owner, James Rice, was on scene and cooperative with officers.

=====

PREVIOUS PREMISE

Date:03/03/22
Officer: PO Vodicka

City of Milwaukee Police Department
90-5-1.5 Crime Prevention Survey
Tavern Inspection

Name of Premise: Promises
Address: 538 W National Av
Phone: 414-509-5059

Owner: James HUGHES
Owner address: 2567 S Burrell St
City State Zip: Milwaukee, WI 53207
Owner Phone: 414-530-4836
Owner email: Caseyhughes121@gmail.com

Licensee/Agent: same
Home Address:
City State Zip:
Phone:
Email:

Preferred contact: same

Location currently open: YES NO

Projected open date: 04/01/22

Day's open: S M T W Th F SA ALL

Hours of Operation: Sun: 11am-2am 24 hours Y N
Mon: 3pm-2am
Tue: "
Wed: "
Thu: "
Fri: 3pm-230am
Sat: "

Premise Type: Tavern/Bar
Restaurant
Other:

Licenses currently held:

- Alcohol: Yes No Class: #:
Tobacco: Yes No #:
Food: Yes No #:
Other: Yes No Type: #:
Other: Yes No Type: #:

Exterior Survey:

1. Is the area around the location clean? Yes No
2. What surrounds the location? (Check all the apply)
 - a. Park
 - b. School
 - c. Youth Center
 - d. Church
 - e. Tavern(s) If so, how many
 - f. Residential
 - g. Other businesses
 - h. Other:
3. Can you see from the outside of the location into the interior Yes No
4. Can you see the employees inside of the location from the outside Yes No
5. Are exterior windows free of signage Yes No
6. Street parking Yes No
7. Is there a parking lot Yes No
8. Is the parking lot clean? Yes No
9. Is the parking lot well lit? Yes No
10. Valet Parking Yes No
 - a. Will this lot have a guard? Yes No
 - b. Will this lot have cameras? Yes No
11. Are there areas where a person could conceal themselves Yes No
12. Is there exterior lighting? Yes No. Does it appears to be adequate Yes No
13. Exterior Payphone? Yes No
14. Are there No Loitering Signs posted? Yes No
15. Are there exterior security cameras Yes No How Many: 1
16. Are the address numbers prominently displayed and easy to see Yes No

Camera Survey:

17. Does this location have security cameras? Yes No
18. Are they in working order? Yes No
19. What format are the cameras?
 - a. Color Yes No
 - b. Digital Yes No
 - c. VCR Yes No
 - d. Recorded Yes No
20. How long is footage stored for later viewing: 2 weeks
21. Are there exterior cameras Yes No How many: 1 planing on 2
22. Are there interior cameras Yes No How many: 3

23. Do all employees know how to retrieve recorded digital images/footage? Yes No
 24. Cameras located in parking lot Yes No How many/a

Interior Survey:

25. What is the planned/posted capacity 160
 26. What is the minimum number of employees that will be on premise 2
 27. Is the storeowner willing to be a standing complainant regarding loitering? Yes No
 a. If yes have them fill out the standing complaint form and give them two of the commercial signs Yes No
 28. Is the interior of the location neat and clean? Yes No
 29. Does an interior camera face the entrance/exit? Yes No
 30. Are emergency and non-emergency numbers posted near the phone? Yes No
 31. Does the owner know how to contact their police district directly? Yes No
 a. Did you provide a district contact guide to the owner? Yes No

Security

32. How many security personnel are going to be employed: 1
 33. How will they be deployed: Interior Exterior x
 34. What days will they be deployed Mon Tue Wed Thu Fri Sat Sun
 35. Will the security be managed by business or contracted
 36. Will they be armed Yes No
 37. What type of security measures will be used:
 Wanding/metal detector
 ID Scanner Possibly
 Dress Code
 Cover Charge
 Age restriction
 Other
 38. When at capacity, how will the overflow crowd be managed? security/manager
 39. Will a guard monitor the overflow crowd at all times? Yes No

ADDITIONAL COMMENTS/RECOMMENDATIONS:

City of Milwaukee Concentration Map

538 W National Av

Area : 21,862,585.72 ft²

Feb 17 2022 9:45:32 Central Standard Time

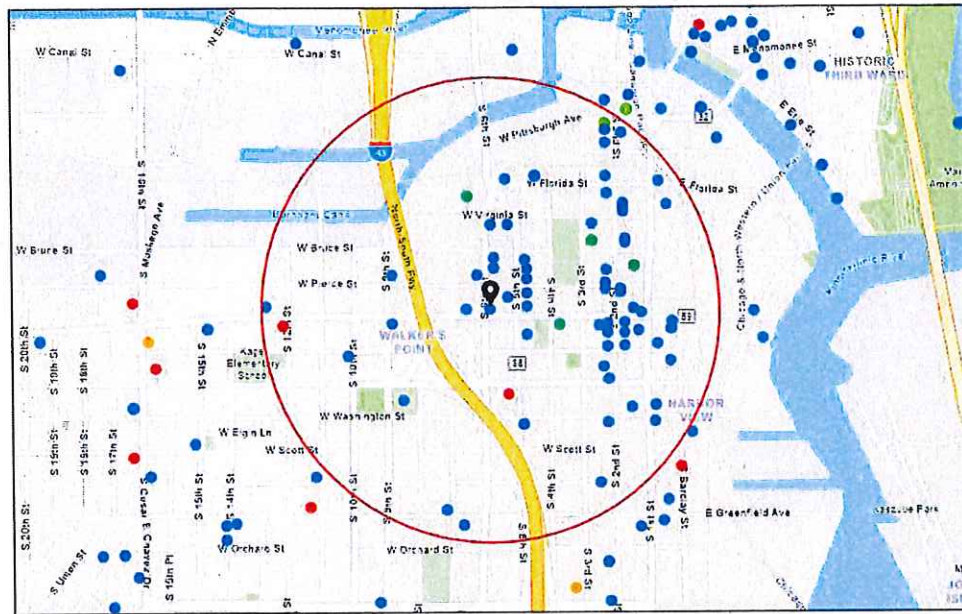

- Alcohol Licenses
 - Class A Fermented Malt Beverage
 - Class A Liquor and Malt
 - Class B Fermented Malt Beverage
 - Class B Tavern
 - Class C Wine Retailer

1:18,056
0 0.1 0.2 0.4 mi
0 0.17 0.35 0.7 km
Civil Community Maps Contributors City of Milwaukee WI 53102

Summary

Name	Count	Area(ft ²)	Length(mi)
Alcohol Licenses	77		

Alcohol Licenses

#	Legal Entity	Trade Name	Licensee	Address	License Type Name	Total Capacity	Expiration Date	Count
1	El Bodegon LLC	Movida at Hotel Madrid	Aaron R Gersonde, Agt	600 S 6TH ST	Class B Tavern License		11/26/2021, 6:00 PM	1
2	LA MERENDA, INC	LA MERENDA	AUGUSTO P SANDRONI, JR, Agt	125 E NATIONAL AV	Class B Tavern License	146	11/12/2021, 6:00 PM	1
3	Brew Fitness LLC	Brew Fitness	Ryan P Mleziva, Agt	408 W FLORIDA ST B100	Class B Fermented Malt Beverage Retailer's License		12/4/2021, 6:00 PM	1
4	Botanas LLC	Botanas	Jaime A Gonzalez, Agt	816 S 5th ST	Class B Tavern License		12/9/2021, 6:00 PM	1
5	538 W National Hall, LLC	Walker's Point Music Hall	James Rice, Agt	538 W National AV	Class B Tavern License	162	11/22/2021, 6:00 PM	1
6	Chivas Bar	Chivas Bar	FRANCISCO J MERCADO, S ANTIAGO S MERCADO, JR, ALFREDO MERCADO, JESUS S MERCADO	644 S 9th ST	Class B Tavern License	80	12/20/2021, 6:00 PM	1
7	Meraki LLC	Meraki	Marshall F Meier, Agt	939 S 2nd ST	Class B Tavern License		12/9/2021, 6:00 PM	1
8	Dream Lab LLC	Dream Lab	Shawn Kazubowski, Agt	327 W National	Class B Fermented Malt Beverage Retailer's License		1/17/2022, 6:00 PM	1
9	Bowls LLC	Bowls	Andrew C Larson, Agt	207 W Freshwater WA	Class B Fermented Malt Beverage Retailer's License		12/3/2021, 6:00 PM	1
10	COMPROV, INC	COMEDY SPORTZ	JOSHUA M LEFEVRE, Agt	420 S 1ST ST	Class B Tavern License	320	1/15/2022, 6:00 PM	1
11	Milwaukee Comedy, LLC	Laughing Tap	MATTHEW S KEMPLE, Agt	706B S 5th ST	Class B Tavern License		12/17/2021, 6:00 PM	1
12	Var Gallery & Studios LLC	Var Gallery & Studios	Josh Hintz, Agt	643 S 2nd ST	Class B Tavern License		1/15/2022, 6:00 PM	1
13	Bowls LLC	Bowls	Andrew C Larson, Agt	207 W Freshwater WA	Class C Wine Retailer's License		12/3/2021, 6:00 PM	1
14	Walkers Lounge & Events LLC	Walkers Lounge & Events	Felipe Martinez, Agt	626 S 5TH ST	Class B Tavern License		12/20/2021, 6:00 PM	1
15	Bhatia Corp	Fine Vineyard	VARINDER P BHATIA, Agt	601-B S 1st ST	Class A Malt & Class A Liquor License		2/8/2022, 6:00 PM	1
16	LA Tropicana Foods LLC	LA Tropicana Foods	SALWA B TALEB, Agt	1011 S 5TH ST	Class A Malt & Class A Liquor License		2/9/2022, 6:00 PM	1

17	STRAIGHT AHEAD, INC	CAROLINE'S	CAROL R RUBITSKY, Agt	401 S 2ND ST	Class B Tavern License	136	2/6/2022, 6:00 PM	1
18	700 CLUB, LLC	SABBATIC	JAY K STAMATES, Agt	700 S 2ND ST	Class B Tavern License	80	1/17/2022, 6:00 PM	1
19	Walker Street Cafe LLC	Wantable Cafe	JEFFREY G REINBOLD, Agt	123 E WALKER ST	Class B Tavern License		2/2/2022, 6:00 PM	1
20	Champion Property MGMT LLC	Freight 38	ADAM L SMITH, Agt	838 S 1st ST	Class B Tavern License	80	2/7/2022, 6:00 PM	1
21	LE CABARET, INC	Texas J's	JOHN A URBAN, Agt	813 S 1ST ST	Class B Tavern License	360	3/18/2022, 7:00 PM	1
22	S&S Hospitality Concepts, LLC	Black Sheep	MICHAEL R SORGE, Agt	216 S 2nd ST	Class B Tavern License	160	1/19/2022, 6:00 PM	1
23	Gordo's Water Street, LLC	Toast	Gordon Goggin, Agt	231 S 2nd ST	Class B Tavern License	99	2/28/2022, 6:00 PM	1
24	CIELITO LINDO, LLC	CIELITO LINDO	LORENZO R LOPEZ, Agt	733-39 S 2ND ST	Class B Tavern License	198	3/3/2022, 6:00 PM	1
25	RIDER HOTEL, LLC	The Iron Horse Hotel	TIMOTHY J DIXON, Agt	500 W FLORIDA ST	Class B Tavern License		1/3/2022, 6:00 PM	1
26	Saz's Catering, Inc.	Saz's Hospitality Group	Stephanie L Sazama-Schneck, Agt	201 W Walker ST	Class B Tavern License		4/4/2022, 7:00 PM	1
27	Saz's Catering Inc	South Second: A Saz's Hospitality Group Property	Stephanie L Sazama-Schneck, Agt	838 S 2nd ST	Class B Tavern License	240	4/11/2022, 7:00 PM	1
28	Fuel Cafe 5th Street, Inc.	Fuel Cafe 5th Street	KRISTYN A Eitel, Agt	630 S 5th ST	Class B Tavern License		3/21/2022, 7:00 PM	1
29	THE V BAR, LLC	The Tin Widow	SAMUEL L BERMAN, Agt	703 S 2ND ST	Class B Tavern License	49	4/15/2022, 7:00 PM	1
30	Wunderjak Enterprises, LLC	Fat Daddy's	STEFANI I JAKSIC, Agt	120 W National AV	Class B Tavern License	270	4/9/2022, 7:00 PM	1
31	KARAMELA S INVESTMENT S INC	GYRO PALACE	NICK A KARAMELA S, Agt	602 S 2ND ST	Class B Fermented Malt Beverage Retailer's License	75	5/7/2022, 7:00 PM	1
32	Braise Restaurant, LLC	Braise Restaurant	David K Swanson, Agt	1101 S 2nd ST	Class B Tavern License	202	2/9/2022, 6:00 PM	1
33	TEXAS FOOD LLC	Texas Food	JASMINDER SINGH, Agt	1201 W NATIONAL AV	Class A Malt & Class A Liquor License		4/19/2022, 7:00 PM	1
34	FLUID, INC	Fluid	WILLIAM M WARDLOW, Agt	819 S 2ND ST	Class B Tavern License	106	5/11/2022, 7:00 PM	1
35	RCW LLC	Lost Valley Cider Co	Stuart E Rudolph, Agt	408 W FLORIDA ST 102	Class B Tavern License	49	5/15/2022, 7:00 PM	1

36	ALLIE BOY'S BAGELRY & LUNCHEONE TTE, LLC	Allie Boy's Bagelry & Luncheonette	Staci Lopez, Agt	135 E National AV	Class B Tavern License		5/4/2022, 7:00 PM	1
37	The Chef's Table LLC	The Chef's Table	David P Magnasco, Agt	500 S 3rd ST	Class B Tavern License		5/16/2022, 7:00 PM	1
38	La Dama	La Dama	PEGGY J MAGISTER, SP	839 S 2ND ST	Class B Tavern License	62	5/16/2022, 7:00 PM	1
39	MC ZAR'S, LLC	O'Lydia's Bar & Grill	Linda M Sackett, Agt	338 S 1ST ST	Class B Tavern License	150	6/4/2022, 7:00 PM	1
40	AAL MM, INC.	Arts At Large Cafe	Sean T Kiebzak, Agt	1100 S 5th ST	Class B Tavern License	512	7/8/2022, 7:00 PM	1
41	AAL MM, INC.	Arts At Large Cafe	Sean T Kiebzak, Agt	1100 S 5th ST	Class B Tavern License		7/8/2022, 7:00 PM	1
42	Sky Pub and Grill LLC	Sky Bar	Ruben Albanil Coyolt, Agt	1339 S 7TH ST	Class B Tavern License	75	5/27/2022, 7:00 PM	1
43	Campesino, LLC	Carniceria El Campesino	RUPINDER S ARORA, Agt	635 W GREENFIELD AV	Class B Tavern License	49	6/15/2022, 7:00 PM	1
44	Indeed Brewing Company Wi, LLC	Indeed Brewing Company	Jeffrey B Gray, Agt	530 S 2ND ST	Class B Tavern License		6/16/2022, 7:00 PM	1
45	CONEJITO'S PLACE, INC	CONEJITO'S PLACE	THOMAS A MILLER, Agt	539 W VIRGINIA ST	Class B Tavern License	144	6/29/2022, 7:00 PM	1
46	Camacho's Bar, LLC	Camacho's Bar	JESUS M CAMACHO, Agt	631 S 6TH ST	Class B Tavern License	49	7/4/2022, 7:00 PM	1
47	Zocalo Tavern LLC	Zocalo Tavern LLC	Jesus O Gonzalez, Agt	620-636 S 6TH ST	Class B Tavern License		7/9/2022, 7:00 PM	1
48	El Taco Riendo LLC	The Laughing Taco	Lucia L Munoz, Agt	1031 S 1ST ST	Class B Tavern License		7/26/2022, 7:00 PM	1
49	LOLA'S, LLC	Walker's Pint	ELIZABETH A BOENNING, Agt	818 S 2ND ST	Class B Tavern License	150	6/27/2022, 7:00 PM	1
50	Clutch Corp	Anodyne Coffee Roasting Co.	Matthew J McClutchy, Agt	224 W Bruce ST	Class C Wine Retailer's License		6/13/2022, 7:00 PM	1
51	Clutch Corp	Anodyne Coffee Roasting Co.	Matthew J McClutchy, Agt	224 W Bruce ST	Class B Fermented Malt Beverage Retailer's License		6/13/2022, 7:00 PM	1
52	Morel Restaurant LLC	Morel Restaurant	Jonathan S Manyo, Agt	430 S 2nd ST	Class B Tavern License		7/16/2022, 7:00 PM	1
53	JD Commercial LLC	Fixture Pizza Pub	Joshua D Taylor, Agt	623 S 2nd ST	Class B Tavern License		7/5/2022, 7:00 PM	1
54	Aramark Corporation	Rockwell Automation/Cafe	Heidi M Petrakis, Agt	1201 S 2nd ST	Class B Tavern License		7/24/2022, 7:00 PM	1

55	LA GUADALUPANA	LA GUADALUPANA/CAFE EL SOL	Frances A Rivera Gonzalez, Agt	1028 S 9TH ST	Class B Tavern License	170	9/5/2022, 7:00 PM	1
56	THE NATIONAL, LLC	THE NATIONAL	Amy R Plennes, Agt	839 W NATIONAL AV	Class B Tavern License		8/4/2022, 7:00 PM	1
57	Greige, LLC	Greige	Jessica A Reinhardtson, Agt	408 W Florida ST 104	Class B Tavern License		7/11/2022, 7:00 PM	1
58	Noble Provisions, LLC	The Noble	DAVID G KRESSIN, Agt	704 S 2nd ST	Class B Tavern License	50	8/7/2022, 7:00 PM	1
59	HEX VENTURES LLC	Hex Nightclub	Eric Whitelaw, Agt	715-17 S 5TH ST	Class B Tavern License	299	8/10/2022, 7:00 PM	1
60	El Cielo LLC	El Cielo Bar	Ruben Albanil Coyolt, Agt	1226 W NATIONAL AV	Class B Tavern License		8/1/2022, 7:00 PM	1
61	MobCraft Beer Inc	MobCraft Beer	Henry W Schwartz, Agt	505 S 5th ST	Class B Tavern License	265	8/19/2022, 7:00 PM	1
62	Great Lakes Distillery, LLC	Great Lakes Distillery	Guy A Rehorst, Agt	616 W Virginia ST	Class B Fermented Malt Beverage Retailer's License		9/3/2022, 7:00 PM	1
63	GUADALAJARA CORPORATION	GUADALAJARA RESTAURANT	GENOVEVA LOZADA, Agt	901 S 10TH ST	Class B Tavern License	50	9/22/2022, 7:00 PM	1
64	Indulgence Chocolatiers LLC	Indulgence Chocolatiers	Julie A Waterman, Agt	211 S 2nd ST	Class B Tavern License		9/22/2022, 7:00 PM	1
65	MILWAUKEE CANDLE COMPANY, LLC	Glassnote Candle Bar	Kevin J Goudzwaard, Agt	524 S 2ND ST 2	Class B Tavern License		9/28/2022, 7:00 PM	1
66	Keen Hospitality Group LLC	Sniffers	Julio C Maldonado, Agt	606 & 610 S 5th ST	Class B Tavern License	99	9/1/2022, 7:00 PM	1
67	ECN3 Inc	Engine Co No 3	AUGUSTO P SANDRONI, JR, Agt	217 W National AV	Class B Tavern License		9/2/2022, 7:00 PM	1
68	HM-MKE LLC	Hamburger Mary's	Brandon A Wright, Agt	730-734 S 5th ST	Class B Tavern License		9/20/2022, 7:00 PM	1
69	Caminobar LLC	Camino	CASEY A RATA CZAK, Agt	434 S 2nd ST	Class B Tavern License	48	10/12/2022, 7:00 PM	1
70	801-09 LLC	LEVEL (LVL)	Joseph A Angeli, Agt	801 S 2nd ST	Class B Tavern License	772	9/20/2022, 7:00 PM	1
71	MO'BAY CAFE LLC	Mobay Cafe	Nadine N Dixon, Agt	1022 S 1ST ST	Class B Tavern License	192	10/10/2022, 7:00 PM	1
72	LL Associates, LLC	La Casa de Alberto	Luis A Gonzalez, Agt	624 W NATIONAL AV	Class B Tavern License	49	11/3/2022, 7:00 PM	1

73	Shakersmilwaukee Inc	Shakers Cigar Bar and World Cafe	ROBERT G WEISS, Agt	422 S 2nd ST	Class B Tavern License	144	10/12/2022, 7:00 PM	1
74	Don's Deli LLC	Don's Diner	Aaron R Gersonde, Agt	1100 S 1ST ST	Class B Tavern License		10/24/2022, 7:00 PM	1
75	THE TRIPLE BELT CORPORATION	D.I.X.	ELIZABETH J KUJAWA, Agt	739 S 1ST ST	Class B Tavern License	180	10/21/2022, 7:00 PM	1
76	STENY'S, INC	STENY'S	JEROME L STENSTRUP, Agt	800 S 2ND ST	Class B Tavern License	160	11/11/2022, 6:00 PM	1
77	LA MERENDA, INC	LA MERENDA	AUGUSTO P SANDRONI, JR, Agt	125 E NATIONAL AV	Class B Tavern License	146	11/12/2022, 6:00 PM	1

Establishments within a 0.5 miles radius centered on area of interest.



Wednesday, April 13, 2022



Notice of Public Hearing

Blank Notice

HUGHES, JR, James C

Promises at 538 W NATIONAL Av.

Class B Tavern and Public Entertainment Premises License Applications Requesting Disc Jockey, Bands, Karaoke, 3 Amusement Machines and 1 Pool Table

Tuesday, April 26, 2022 at 01:30 PM

To whom it may concern:

The above application has been made by the above named applicant(s). This requires approval from the Licenses Committee and the Common Council of the City of Milwaukee. The hearing before the Licenses Committee will take place virtually on 04/26/2022 at 01:30 PM. This is a public hearing. Those wishing to view the proceeding are able to do so via the City Channel – Channel 25 on Spectrum Cable – or on the Internet at <http://city.milwaukee.gov/citychannel>. Those wishing to provide oral testimony will be asked to do so by phone or internet and are asked to contact the staff assistant, Yadira Melendez at (414) 286-2775 or stasst5@milwaukee.gov for necessary information. Please make such requests no later than one business day prior to the start of the meeting. You are not required to attend the hearing, but please see the information below if you would like to provide testimony. Once the Licenses Committee makes its recommendation, this recommendation is forwarded to the full Common Council for approval at its next regularly scheduled hearing.

Important details for those wishing to provide information for the Licenses Committee to consider when making its recommendation:

1. The license application is scheduled to be heard at the above time. Due to other hearings running longer than scheduled, you may have to wait some time to provide your testimony.
2. You must testify as to matters that you have personally experienced or seen. (You cannot provide testimony for your neighbor, parent or anyone else; this is considered hearsay and cannot be considered by the committee.)
3. No letters or petitions can be accepted by the committee (unless the person who wrote the letter or the persons who signed the petition are willing to testify).
4. Persons opposed to the license application are given the opportunity to testify first; supporters may testify after the opponents have finished.
5. When you are called to testify, you will be sworn in and asked to give your name, and address. (If your first and/or last names are uncommon please spell them.)
6. You may then provide testimony.
 - a. Include only information relating to the above license application.
 - b. Include only information you have personally witnessed or seen.
 - c. Provide concise and relevant information detailing how this business has affected or may affect the peaceful enjoyment of your neighborhood.
 - d. If by the time you have the opportunity to testify, the information you wish to share has already been provided to the committee, you may state that you agree with the previous testimony. Redundant or repetitive testimony will not assist the committee in making its recommendation.
7. After giving your testimony, the members of the Licenses Committee and the licensee may ask questions regarding the testimony you have given or other factors relating to the license application.
8. Business Competition is not a valid basis for denial or non-renewal of a license.

Please Note: If you have submitted an objection to the above application your objection cannot be considered by the committee unless you personally testify at the hearing.

CURRENT OCCUPANT	611 W NATIONAL AVE, 410	MILWAUKEE, WI 53204-1976
CURRENT OCCUPANT	611 W NATIONAL AVE, 411	MILWAUKEE, WI 53204-1976
CURRENT OCCUPANT	613 W PIERCE ST	MILWAUKEE, WI 53204-1720
CURRENT OCCUPANT	615 W PIERCE ST	MILWAUKEE, WI 53204-1720
CURRENT OCCUPANT	617 W PIERCE ST	MILWAUKEE, WI 53204-1720
CURRENT OCCUPANT	619 W PIERCE ST	MILWAUKEE, WI 53204-1720
CURRENT OCCUPANT	624 W NATIONAL AVE, A	MILWAUKEE, WI 53204-1712
CURRENT OCCUPANT	624 W NATIONAL AVE, B	MILWAUKEE, WI 53204-1712
CURRENT OCCUPANT	624 W NATIONAL AVE, C	MILWAUKEE, WI 53204-1712
CURRENT OCCUPANT	645A S 6TH ST	MILWAUKEE, WI 53204-1525
CURRENT OCCUPANT	700 S 6TH ST	MILWAUKEE, WI 53204-1707
CURRENT OCCUPANT	702 S 6TH ST	MILWAUKEE, WI 53204-1707
CURRENT OCCUPANT	704 S 6TH ST	MILWAUKEE, WI 53204-1707
CURRENT OCCUPANT	704A S 6TH ST	MILWAUKEE, WI 53204-1707
CURRENT OCCUPANT	718 S 7TH ST, 1	MILWAUKEE, WI 53204-1709
CURRENT OCCUPANT	718 S 7TH ST, 2	MILWAUKEE, WI 53204-1709
CURRENT OCCUPANT	718 S 7TH ST, 3	MILWAUKEE, WI 53204-1709
CURRENT OCCUPANT	719A S 5TH ST	MILWAUKEE, WI 53204-1706
CURRENT OCCUPANT	720 S 6TH ST	MILWAUKEE, WI 53204-1707
CURRENT OCCUPANT	720A S 6TH ST	MILWAUKEE, WI 53204-1707
CURRENT OCCUPANT	722 S 7TH ST	MILWAUKEE, WI 53204-1709
CURRENT OCCUPANT	722A S 7TH ST	MILWAUKEE, WI 53204-1709
CURRENT OCCUPANT	723A S 5TH ST	MILWAUKEE, WI 53204-1706
CURRENT OCCUPANT	724 S 7TH ST	MILWAUKEE, WI 53204-1709
CURRENT OCCUPANT	724A S 7TH ST	MILWAUKEE, WI 53204-1709
CURRENT OCCUPANT	813 S 5TH ST	MILWAUKEE, WI 53204-1730
CURRENT OCCUPANT	813A S 5TH ST	MILWAUKEE, WI 53204-1730
CURRENT OCCUPANT	813B S 5TH ST	MILWAUKEE, WI 53204-1730
CURRENT OCCUPANT	813C S 5TH ST	MILWAUKEE, WI 53204-1730
CURRENT OCCUPANT	819 S 5TH ST	MILWAUKEE, WI 53204-1730

Blank Notice

Total Records: 76

Radius 250.0 feet and Center of Circle: 538 W National Av



BUSINESS LICENSE PLAN OF OPERATION

ccl-busplan 5/12/2020

Office of the City Clerk License Division
200 E. Wells St. Room 105, Milwaukee, WI 53202
(414) 286-2238 www.milwaukee.gov/license e-mail address: license@milwaukee.gov

1. Type of Business

Applying for: Extended Hours (12AM to 5AM) - If a food establishment, check all that apply: Delivery Drive Thru Dining Room
 Self Service Laundry Massage Establishment Filling Station
 Other (supplemental application for specific license also required)

Provide a detailed description of the type of business you plan on operating:

Tavern with live music

Do you have any experience operating this type of business? No Yes If yes, explain: member has managed a bar/venue

2. Business Operations

- a. Proposed Opening Date: 4/15/22
- b. Is this premise under construction? No Yes If yes, list estimated completion date: _____
- c. Is this a franchise? No Yes
- d. Is this premises currently licensed? No Yes If yes, list type of license: _____
- e. Is the current licensee operating? No Yes If no, list date closed: _____
- f. Do you have future plans for other businesses, licenses or permits at this location? No Yes
If yes, explain: _____
- g. Have you previously held an Extended Hours License in Milwaukee? No Yes
If yes, list address(es): _____
- h. Are other businesses operating in the same building? No Yes If yes, describe: _____

3. Litter & Noise

- a. How are grounds kept clean? Sweep Pressure Wash Pick Up Litter Other: _____
- b. How often will grounds be cleaned? Daily Weekly As Needed Monthly Other: _____
- c. Grounds cleaned by: Licensee Building Owner Employees Hired Maintenance Other: _____
- d. How are noise issues prevented and/or addressed? Security Manager approaches customer(s) Call Police
 Signs Posted Other: _____
- e. Will a sound amplification system be used? No Yes If yes, describe: standard PA system

4. Smoking & Sanitation

- a. Are there designated outdoor smoking areas? No Yes If yes, describe: Back patio on North side of building
- b. Number of Garbage Cans: Inside: 6 Locations: behind bar, in back bar area, and bathrooms
Outside: 2 Locations: dumpster and Smoking area
- c. Is a crowd control barrier used? No Yes If yes, describe: _____
- d. How many restrooms are on the premises? 2
- e. Name of solid waste contractor: Advanced Disposal Waste Management Other: Eagle Disposal

5. Security

a. Are there onsite parking spaces? No Yes If yes, how many? _____ and describe the parking security plan: _____

b. Is there a loading zone? No Yes If yes, describe the loading area security plan: _____

c. Will you have security personnel on premise? No Yes If yes, how many? 1-2 and answer the following:

What are their responsibilities? Crowd control, noise, IDs, general safety

Is security equipment used? No Yes If yes, describe cameras (3 indoor & outdoor) & door sensors

List their licensing, certification, or training credentials Bar tending License IN HOUSE TRAINING

d. Will there be security cameras? No Yes If yes, how many? 5 and list locations: 3 indoor, 2 outdoor on street

e. Will searches/identification checks be done upon entry? No Yes If yes, describe ID checks/Bag checks

6. Percentage of Sales (must total 100%)

Alcohol <u>80</u> %	Food _____ %	Secondhand Merchandise <u>X</u> %	Precious Metals & Gems _____ %
Entertainment <u>20</u> %	Cigarettes _____ %	Personal Services (such as tattoo, body piercing, salon, tailor, tanning, etc.) _____ %	Other _____ % Describe: _____
Pawnbroker Activity _____ %	Salvaged Materials _____ % (such as scrap metal)		

7. Businesses/Licenses on the Premises (check all that apply):

Type 1

- Full Service Restaurant Cafe/Coffee Shop Deli or Fast Food Restaurant Private/Fraternal/Veterans Club
 Night Club Tavern Cocktail Lounge Teen Club
 Banquet Hall Sports Facility Bowling Alley
 Hotel/Motel : Number of Floors: _____ Rooming House: Number of Floors: _____
 Number of Rooms: _____ Number of Rooms: _____

Type 2

- Liquor Store Corner Store Supermarket Convenience Store
 Gas Station Amusement/Phonograph Distributor Recycling, Salvage or Towing
 Used Car Dealer Personal Service Establishment
 (such as tattoo business, hair salon, tailor, etc.) Recording Studio

What other licenses/permits will you hold at this location? (check all that apply)

- Occupancy Permit Cigarette & Tobacco Gas Station Extended Hours Class "B" Tavern Weights & Measures
 Secondhand Dealer Precious Metal & Gem Other: _____

8. Legal Capacity (only if a Type 1 premises in #7 above)

Capacity 162 (Call the Milwaukee Development Center at 414-286-8211 if you have questions.)

9. Premises Description

- a. Identify all area(s) of the premises that will be used in operating this business (include areas used only for storage):
 1st Floor 2nd Floor Basement Storage Patio Beer Garden Sidewalk Café Deck Rooftop
 Other: Describe: _____
- b. Describe Location: Major Thoroughfare Secondary Street Other: _____
- c. Nearest Major Cross Street: S. 6th St.
- d. Describe Building: Free Standing Building Strip Mall Other: _____
- e. Describe Premises Structure: Single Story Multi-Story - # of Stories 2 Other: _____
- f. Describe Surrounding Area: Commercial Residential Industrial Other: _____
- g. Building Owner Name: Dieter Wagner Phone Number: 414-737-0366
 Building Owner Address: _____

10. Hours of Operation & Customers

Will customers be entering the premises? No Yes

Day of the Week	Proposed Hours of Operation:		Estimated Number of Customers expected each day	Potential Age Range of Customers	Class B Tavern Applicant Only: Age Restriction (If none, write 'None')
	Open Time (include a.m. or p.m.)	Close Time (include a.m. or p.m.)			
Sunday	11:00 AM	2:00 AM	50	25-45	21+
Monday	3:00 PM	2:00 AM	50	25-45	21+
Tuesday	3:00 PM	2:00 AM	50	25-45	21+
Wednesday	3:00 PM	2:00 AM	50	25-45	21+
Thursday	3:00 PM	2:00 AM	50	25-45	21+
Friday	3:00 PM	2:30 AM	80	25-45	21+
Saturday	11:00 AM	2:30 AM	80	25-45	21+

An Extended Hours Establishment License is required for any convenience store, filling station, personal service establishment (such as tattoo, body piercing, salon, tailor, tanning, etc.), recording studio or restaurant which is open between the hours of 12:00 a.m. and 5:00 a.m.

Alcohol Establishments Class A: 8:00 am to 9:00 pm Sunday thru Saturday
 Permitted Hours of Operation: Class B: 6:00 am to 2:00 am Sunday thru Thursday, 6:00 am to 2:30 am Friday & Saturday

Entertainment Outdoor Closing Hours: 10:00pm Sunday-Thursday; 12:00am Friday & Saturday; unless a different time, either earlier or later, is established by the Common Council in its approval of the licensee's plan of operation.

11. Signature(s)

 Signature of Sole Proprietor, Partner, or 20% or more Shareholder
 (If there are no 20% or more shareholders,
 Corporate Officer-print name/title and sign)

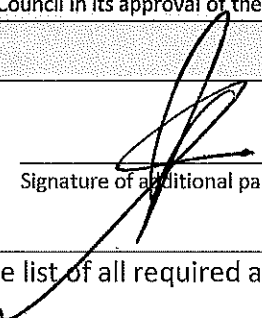
 Signature of additional partner or 20% or more shareholder

See Application Information for a complete list of all required application forms.



ALCOHOL BEVERAGE & PUBLIC ENTERTAINMENT PREMISES SUPPLEMENTAL APPLICATION

Office of the City Clerk License Division
200 E. Wells St. Room 105, Milwaukee, WI 53202
(414) 286-2238 e-mail address: license@milwaukee.gov www.milwaukee.gov/license

Legal Entity Name: [REDACTED] <u>Promises Milwaukee LLC</u>
Premise Address: [REDACTED] <u>538 W. National Ave.</u>
Proximity of Premises to Church, School, Daycare Center or Hospital
Is the building within 300 feet of any church, school, daycare center or hospital? <input checked="" type="checkbox"/> No <input type="checkbox"/> Yes
"Service Bar Only" Designation
If applying for Class B or C license, are you applying for "Service Bar Only"? <input checked="" type="checkbox"/> No <input type="checkbox"/> Yes Service Bar Only means customers cannot sit at the bar. Alcohol is served to employees who serve patrons seated at tables. No stools, chairs or other articles of furniture shall be placed at the service bar for patrons to sit upon.
Business Information
a) Are you taking out this application for anyone that may not be eligible for a license? <input checked="" type="checkbox"/> No <input type="checkbox"/> Yes If yes, list their name and address: _____
b) Will the agent, a partner or the individual licensee be conducting the day-to-day operations of the business? <input type="checkbox"/> No <input checked="" type="checkbox"/> Yes If no, list the name and address of the person(s) who will: _____ _____
Class B Applicants: If the agent, a partner or the individual licensee will not be conducting the day-to-day operations of the business, the person(s) listed above must obtain a Class B Managers license.
c) Does anyone else have money invested or any other interest in this business? <input checked="" type="checkbox"/> No <input type="checkbox"/> Yes If yes, explain: _____
d) Have you made an agreement with anyone to repay any loan or any other payments based upon income from the business? <input checked="" type="checkbox"/> No <input type="checkbox"/> Yes If yes, list name and address: _____
* Property Information (New & Transfer Applicants Only)
a) Do you own or lease the building? <input type="checkbox"/> Own <input checked="" type="checkbox"/> Lease
b) Who owns the fixtures (for example, coolers, etc.)? <u>Dieter Wagner (building owner)</u>
c) Are you purchasing the stock and/or fixtures? <input checked="" type="checkbox"/> No <input type="checkbox"/> Yes If yes, amount paid \$ _____
d) Total amount paid for business \$ <u>4750</u>
e) Total amount paid for goodwill of the business \$ _____
Goodwill comprises the reputation and customer relationships of an existing business. If the price you pay for the business exceeds the fair market value of all of the rest of the assets of the business, the excess may be considered goodwill.
f) Have you made arrangements with the seller for payment of personal property taxes? <input type="checkbox"/> No <input checked="" type="checkbox"/> Yes
* Lease Information (New & Transfer Applicants who are leasing the premises only)
a) Date lease begins <u>6/1/21 6/1/21</u> Ends <u>5/31/26</u>
b) Monthly rental \$ <u>4750</u>
c) Do you have an option to renew the lease? <input type="checkbox"/> No <input checked="" type="checkbox"/> Yes
d) Does your lease allow for assignment to another party without the consent of the owner? <input checked="" type="checkbox"/> No <input type="checkbox"/> Yes
e) For what length of time have you been guaranteed occupancy (number of years)? <u>5 years</u>



PUBLIC ENTERTAINMENT PREMISES LICENSE SUPPLEMENTAL APPLICATION

Office of the City Clerk License Division
200 E. Wells St. Room 105, Milwaukee, WI 53202
(414) 286-2238 www.milwaukee.gov/license e-mail address: license@milwaukee.gov

PREMISES ADDRESS:

TYPES OF ENTERTAINMENT (CHECK ALL THAT APPLY)

<input type="checkbox"/> Instrumental Musicians	<input type="checkbox"/> Battle of the Bands	<input type="checkbox"/> Dancing by Performers	<input checked="" type="checkbox"/> Amusement Machines How many? <u>3</u>
<input checked="" type="checkbox"/> Bands	<input type="checkbox"/> Comedy Acts	<input type="checkbox"/> Adult Entertainment/ Strippers/Erotic Dance	<input type="checkbox"/> Concerts Approx. # per year? _____
<input type="checkbox"/> Bowling Alley How many? _____	<input checked="" type="checkbox"/> Disc Jockey	<input type="checkbox"/> Wrestling	<input type="checkbox"/> Theatrical Performances Approx. # per year? _____
<input checked="" type="checkbox"/> Pool Tables How many? <u>1</u>	<input type="checkbox"/> Magic Shows	<input type="checkbox"/> Patron Contests	<input type="checkbox"/> Jukebox
<input type="checkbox"/> Motion Pictures (movies by admission) - How many? _____	<input type="checkbox"/> Poetry Readings	<input type="checkbox"/> Patrons Dancing	<input checked="" type="checkbox"/> Karaoke
<input type="checkbox"/> Other: _____			

Entertainment Outdoor Closing Hours: 10:00pm Sunday-Thursdays; 12:00am Friday & Saturday; unless a different time, either earlier or later, is established by the Common Council in its approval of the licensee's plan of operation.

PROMOTERS/SOUND AMPLIFICATION

Will promoters ever be used for any of the entertainment? No Yes If Yes, Describe: _____

At any time will sound amplification be used? No Yes If Yes, Describe: for music acts

LEGAL CAPACITY OF PREMISES

62 (Call the Development Center at 414-286-8211 with questions.) Legal capacity determines the fee for your Public Entertainment Premises License. If you would like to request the license be approved with a lower capacity than that listed above, indicate the lower capacity here: _____. If approved, this lower capacity will print on your license and override the capacity listed on your Occupancy Permit.

ACKNOWLEDGEMENT/SIGNATURE

I understand that after the license has been issued, a change to the plan of operation will require a written request to change and approval from the Common Council. I agree to inform the City Clerk within 10 days of any substantial changes in the information supplied in this application. I understand that I shall not willfully refuse to provide the services offered under this license, or add charges or require deposits not required of the general public because of race, color, sex, religion, national origin or ancestry, age, handicap, lawful source of income, marital status, sexual orientation, gender identity or expression, familial status or the fact that a person is now or has been a member of the military service, whether dressed in uniform or not; and shall not seek such information as a condition of employment, or penalize any employee or discriminate in the selection of personnel for training or promotion on the basis of such information.

I have knowledge of the City Ordinances currently regulating public entertainment, and understand that the license may be subject to suspension, non-renewal or revocation, if I violate any rule, law or regulation of the city of Milwaukee and State of Wisconsin.

Signature of Sole Proprietor, Partner or 20% or More Shareholder
(If no 20% or more Shareholder, Corporate Officer - print name/title and sign)

Office Use Only:

Initials: _____ Filed: _____ App: _____
Only PEP? No Yes If Yes, Queue to MPD and Email Mgrs/Team Lead (must be heard w/in 60 days)

Lease Information (Continued)

- f) In addition to paying the monthly rental, will you have to pay anything additional to the owner of the building to guarantee performance of the lease? No Yes If yes, explain _____
- g) Does the present owner or occupancy object to the granting of your license? No Yes
If yes, explain _____

Change of Agent Applicants Only

Have there been any changes to the floor plan since the last application was submitted? No Yes
If no, a new floor plan is not required. If yes, submit a new floor plan and explain the change(s):

Signature

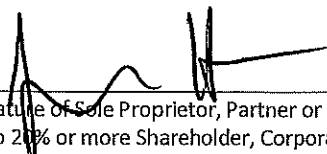

Signature of Sole Proprietor, Partner or 20% or More Shareholder
(If no 20% or more Shareholder, Corporate Officer - print name/title and sign)

Note: All information contained in this application is subject to approval by the Common Council.
Deviating from approved plan of operation will subject licensee to citations, and/or suspension or non-renewal of the license.
Contact the License Division for information on how to request changes.

New and transfer of premises applicants must submit the following:

- Detailed floor plan
 If a restaurant, copy of the menu

2/16/02

Promisys Milwaukee LLC, Promisys, James C. Hughes Jr

← N

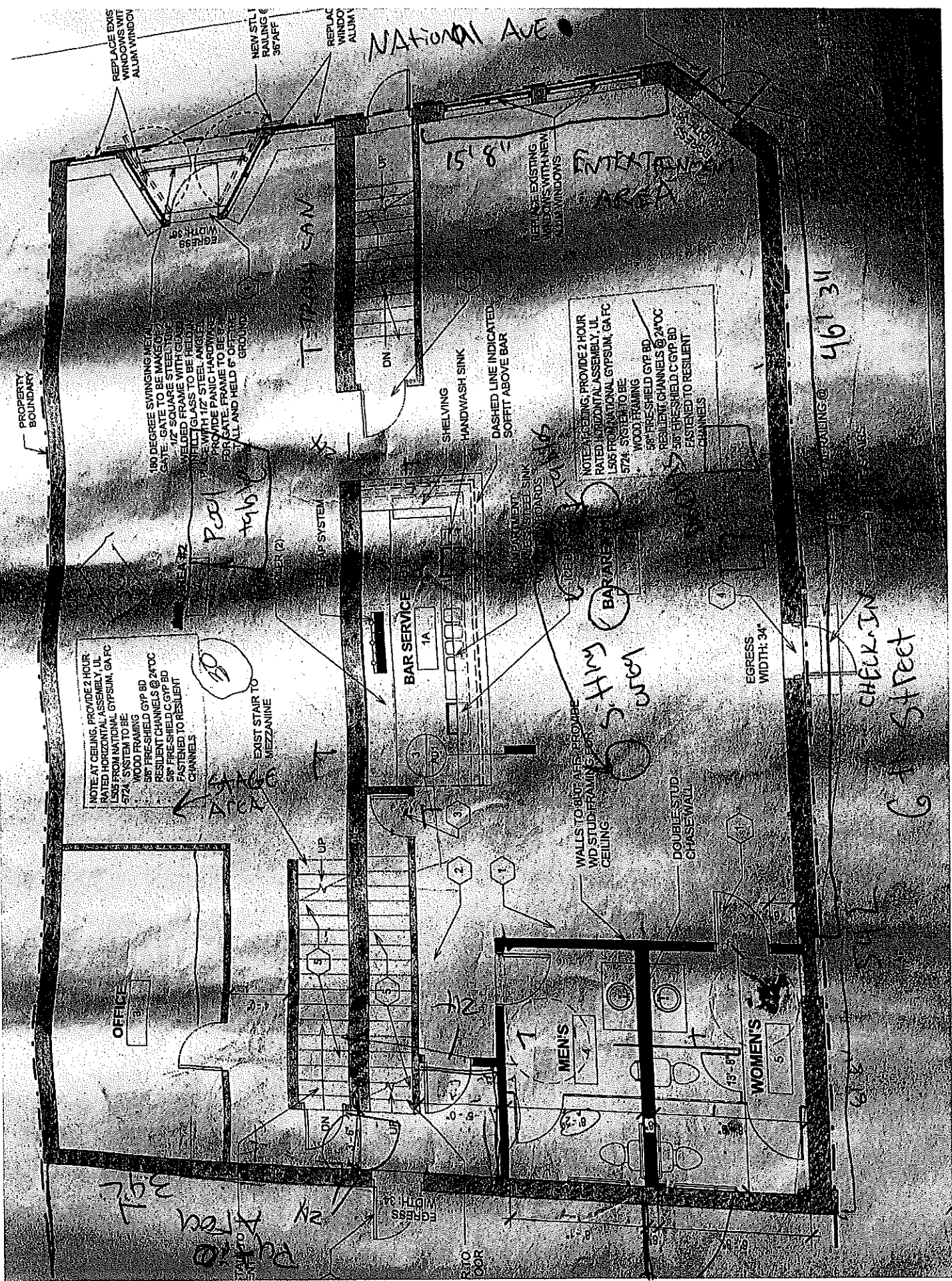

1769 Va St 1/F

461 31

C Street
CHECK-IN

538 W. National Ave.

... ..

← N

26' 1"

16' 3"

19' 3"

Basement Alcohol Storage

14' 2"

11' 2"

44' 3"

30' 10"

30'

11' 8" 19

Basement 576 sq ft

~~1,156 sq ft~~

1,156 sq ft