



CITY OF MILWAUKEE
OFFICE OF THE CITY CLERK

Thursday, August 25, 2016

COMMITTEE MEETING NOTICE

AD 04

FAZZARI, Giorgio G, Agent
Fazzari & Company, LLC
950 W Jonathan Ln

Bayside, WI 53217

You are requested to attend a hearing which is to be held in Room 301-B, Third Floor, City Hall on:

Tuesday, September 06, 2016 at 10:30 AM

Regarding: Your Class B Tavern, Food Dealer, Sidewalk Dining, and Loading Zone for 25' License Applications as agent for "Fazzari & Company, LLC" for "Pizzeria San Gi  " at 838 N Old World Third St.

There is a possibility that your application may be denied for one or more of the following reasons: The recommendation of the committee regarding the application shall be based on evidence presented at the hearing. Per MCO 85-2.7-4, probative evidence concerning whether or not a new license should be granted may be presented on the following subjects: whether or not the applicant meets the municipal requirements, the appropriateness of the location and premises where the licensed premises is to be located and whether use of the premises for the purposes or activities permitted by the license would tend to facilitate a public or private nuisance or create undesirable neighborhood problems such as disorderly patrons, unreasonably loud noise, litter, and excessive traffic and parking congestion. Probative evidence relating to these matters may be taken from the plan of operation submitted with the license application, if any, but shall not include the content of any music. Evidence regarding the fitness of the location of the premises to be maintained as the principal place of business, including but not limited to whether there is an overconcentration of businesses of the type for which the license is sought; whether the proposal is consistent with any pertinent neighborhood business or development plans, or the location's proximity to areas where children are typically present. The applicant's record in operating similarly licensed premises; and whether or not the applicant has been charged with or convicted of any felony, misdemeanor, municipal offense or other offense, the circumstances of which substantially relate to the activity to be permitted by the license being applied for or any other factor which reasonably relates to the public health, safety or welfare may also be considered. See attached police report or correspondence.

Notice for applicants with warrants or unpaid fines:

Proof of warrant satisfaction or payment of fines must be submitted at the hearing on the above date and time. Failure to comply with this requirement may result in a delay of the granting/denial of your application.

Failure to appear at this meeting may result in the denial of your license. Individual applicants must appear only in person or by an attorney. Corporate or Limited Liability applicants must appear only by the agent designated on the application or by an attorney. Partnership applicants must appear by a partner listed on the application or by an attorney. If you wish to do so and at your own expense, you may be accompanied by an attorney of your choosing to represent you at this hearing.

You will be given an opportunity to speak on behalf of the application and to respond and challenge any charges or reasons given for the denial. No petitions can be accepted by the committee, unless the people who signed the petition are present at the committee hearing and willing to testify. You may present witnesses under oath and you may also confront and cross-examine opposing witnesses under oath. If you have difficulty with the English language, you should bring an interpreter with you, at your expense, so that you can answer questions and participate in your hearing.

You may examine the application file at this office during regular business hours prior to the hearing date. Inquiries regarding this matter may be directed to the person whose signature appears below.

Limited parking for persons attending meetings in City Hall is available at reduced rates (5 hour limit) at the Milwaukee Center on the southwest corner of East Kilbourn and North Water Street. Parking tickets must be validated in the first floor information booth in City Hall.

PLEASE NOTE: Upon reasonable notice, efforts will be made to accommodate the needs of disabled individuals through sign language interpreters or other auxiliary aids. For additional information or to request this service, contact the Council Services Division ADA Coordinator at (414) 286-2998, Fax - (414) 286-3456, TDD - (414) 286-2025.

JIM OWZARSKI, CITY CLERK

BY:



Jason Schunk
License Division Manager

If you have questions regarding this notice, please contact the License Division at (414) 286-2238.

200 E. Wells Street, Room 105, City Hall, Milwaukee, WI 53202. www.milwaukee.gov/license
Phone: (414) 286-2238 Fax: (414) 286-3057 Email Address: License@milwaukee.gov

MILWAUKEE POLICE DEPARTMENT LICENSING

CRIMINAL RECORD/ORDINANCE VIOLATION/INCIDENTS SYNOPSIS

DATE: 07/29/2016

LICENSE TYPE: Class B Tavern

NEW:

RENEWAL:

No. 234656

Application Date: 07/29/2016

License Location: 838 N Old World Third St

Business Name: Fazzari & Company, LLC

Licensee/Applicant: FAZZARI, Giorgio G
(Last Name, First Name, MI)

Date of Birth: 12/28/1967

Home Address: 950 W Jonathan Lane

City: Bayside

State: WI **Zip Code:** 53217

Home Phone:

This report is written by Police Officer David Novak, assigned to the License Investigation Unit, Days.

The Milwaukee Police Department's investigation regarding this application revealed the following:

1. On 05/12/2010 the applicant was cited in the City of Milwaukee at 842 N. Old World Third St for Disorderly Conduct.

Charge:	Disorderly Conduct
Finding:	Guilty
Sentence:	Fined \$369.00
Date:	03/26/2012
Case:	11002968

Date:08/09/16
Officer: J. Alba 006448

City of Milwaukee Police Department
90-5-1.5 Crime Prevention Survey
Tavern Inspection

Name of Premise: San Giorgio
Address: 838 N. Old World Third St.
Phone: 414-273-3236

Owner: Giorgio G. Fazzari W/M 12/28/67 Fazzari and Co. LLC
Owner address: 950 W. Jonathan Ln.
City State Zip: Bayside, WI. 53217
Owner Phone: 414-828-9812
Owner email:

Licensee/Agent: Owner
Home Address:
City State Zip:
Phone:
Email:

Preferred contact: Owner

Location currently open: YES NO

Projected open date: 10/04/16

Day's open: S M T W Th F SA ALL

Hours of Operation: Sun: 11am-12am 24 hours Y N
Mon: 11am-12am
Tue: 11am-12am
Wed: 11am-12am
Thu: 11am-12am
Fri: 11am-2:30am
Sat: 11am-2:30am

Premise Type: Tavern/Bar
Restaurant
Other: Rental hall

Licenses currently held:

- Alcohol: Yes No Class: #:
Tobacco: Yes No #:
Food: Yes No #:
Other: Yes No Type: #:
Other: Yes No Type: #:

Exterior Survey:

1. Is the area around the location clean? Yes No
2. What surrounds the location? (Check all the apply)
 - a. Park
 - b. School
 - c. Youth Center
 - d. Church
 - e. Tavern(s) If so, how many
 - f. Residential
 - g. Other businesses
 - h. Other:
3. Can you see from the outside of the location into the interior Yes No
4. Can you see the employees inside of the location from the outside Yes No
5. Are exterior windows free of signage Yes No
6. Street parking Yes No
7. Is there a parking lot Yes No
8. Is the parking lot clean? Yes No
9. Is the parking lot well lit? Yes No
10. Valet Parking Yes No
 - a. Will this lot have a guard? Yes No
 - b. Will this lot have cameras? Yes No
11. Are there areas where a person could conceal themselves Yes No
12. Is there exterior lighting? Yes No. Does it appears to be adequate Yes No
13. Exterior Payphone? Yes No
14. Are there No Loitering Signs posted? Yes No
15. Are there exterior security cameras Yes No How Many: 1 planned
16. Are the address numbers prominently displayed and easy to see Yes No

Camera Survey:

17. Does this location have security cameras? Yes No
18. Are they in working order? Yes No
19. What format are the cameras?
 - a. Color Yes No
 - b. Digital Yes No
 - c. VCR Yes No
 - d. Recorded Yes No
20. How long is footage stored for later viewing: 30 days
21. Are there exterior cameras Yes No How many: 1 planned
22. Are there interior cameras Yes No How many: 10 planned

23. Do all employees know how to retrieve recorded digital images/footage? Yes No
 24. Cameras located in parking lot Yes No How many N/A

Interior Survey:

25. What is the planned/posted capacity 99, 3500 Sqr. Ft.
 26. What is the minimum number of employees that will be on premise 6
 27. Is the storeowner willing to be a standing complainant regarding loitering? Yes No
 a. If yes have them fill out the standing complaint form and give them two of the commercial signs Yes No
 28. Is the interior of the location neat and clean? Yes No
 29. Does an interior camera face the entrance/exit? Yes No
 30. Are emergency and non-emergency numbers posted near the phone? Yes No
 31. Does the owner know how to contact their police district directly? Yes No
 a. Did you provide a district contact guide to the owner? Yes No

Security

32. How many security personnel are going to be employed: 0
 33. How will they be deployed: Interior Exterior
 34. What days will they be deployed Mon Tue Wed Thu Fri Sat Sun
 35. Will the security be managed by business or contracted
 36. Will they be armed Yes No
 37. What type of security measures will be used:
 Wanding/metal detector
 ID Scanner
 Dress Code
 Cover Charge
 Age restriction
 Other ID at service by trained staff
 38. When at capacity, how will the overflow crowd be managed? N/A
 39. Will a guard monitor the overflow crowd at all times? Yes No

ADDITIONAL COMMENTS/RECOMMENDATIONS:

- Applicant current licensed agent for Calderone Club at 842 N. Old World Third St. since 1997.
- Application to serve alcohol in planned pizzeria with casual italian menu.
- Standard beer, wine and liquor planned (similar to Calderone Club) offered for sale.
- Application address is directly next door applicant's operating restaurant Calderone Club.

Alcohol License Concentration for 838 N Old World Third St

City of Milwaukee, Wisconsin

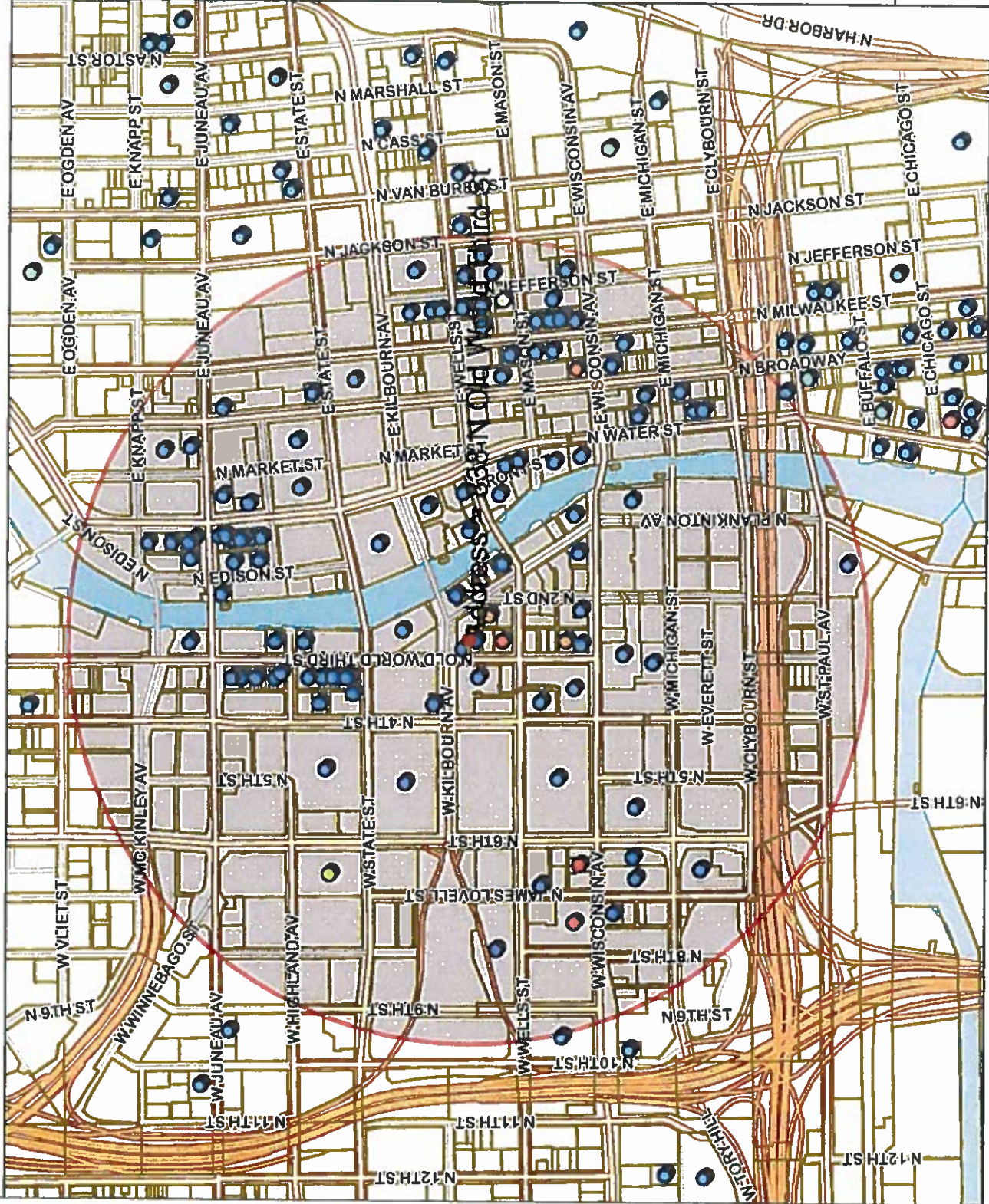

- Legend -

- City limits
- Parcels
- Freeways
- Freeways
- Exit ramps
- Entry ramps
- Ramps
- Major streets
- Streets
- Waterways
- Alcohol licenses
 - Class A intoxicating liquor
 - Class A fermented malt beverage
 - Class A liquor and malt
 - Class B fermented malt beverage
 - Class B tavern
 - Class C wine retailer

- Notes -

Licensed Alcohol Establishments Within a .5 Mile Radius Centered on 838 N Old World Third St on 07/29/2016



Department of Administration - ITMD

Map Scale: 1: 11,144

928.7 0 464.33 928.7 Feet

© City of Milwaukee, Wisconsin
Map Milwaukee: Property Information
Disclaimer
7/29/2016



Thursday, August 25, 2016

Licenses Committee Notice of Hearing

GIORGIO FAZZARI
AKA GINO FAZZARI
842 N Old World Third St
Milwaukee, WI 53203

Date: 9/6/2016
Time: 10:30 AM
Location: Room 301-B, Third Floor, City Hall

The Licenses Committee will consider the following license application:

Class B Tavern, Food Dealer, Sidewalk Dining, and Loading Zone for 25' License Applications
FAZZARI, Giorgio G, Agent
Pizzeria San Giorgio at 838 N Old World Third St

Please note this application may be recommended for denial based on fitness of the location due to concentration of alcohol beverage outlets in the area. If the application is denied for this reason, no other application for an alcohol beverage license for this location shall be recommended for approval by the Licenses Committee within three years of the date of denial unless the applicant has demonstrated a change of circumstances since the prior denial.

If you have any questions, please call (414) 286-2238.





Thursday, August 25, 2016

Licenses Committee Notice of Hearing

GIORGIO FAZZARI
950 W Jonathan Ln

Bayside, WI 53217

Date: 9/6/2016
Time: 10:30 AM
Location: Room 301-B, Third Floor, City Hall

The Licenses Committee will consider the following license application:

Class B Tavern, Food Dealer, Sidewalk Dining, and Loading Zone for 25' License Applications
FAZZARI, Giorgio G, Agent
Pizzeria San Giorgio at 838 N Old World Third St

Please note this application may be recommended for denial based on fitness of the location due to concentration of alcohol beverage outlets in the area. If the application is denied for this reason, no other application for an alcohol beverage license for this location shall be recommended for approval by the Licenses Committee within three years of the date of denial unless the applicant has demonstrated a change of circumstances since the prior denial.

If you have any questions, please call (414) 286-2238.





BUSINESS LICENSE PLAN OF OPERATION

cci-busplan 5/24/16

Office of the City Clerk License Division
200 E. Wells St. Room 105, Milwaukee, WI 53202
(414) 286-2238 www.milwaukee.gov/license e-mail address: license@milwaukee.gov

1. Type of Business

Applying for: Extended Hours (12AM to 5AM) - If a food establishment, check all that apply: Delivery Drive Thru Dining Room
 Self Service Laundry Rooming House Hotel/Motel Massage Establishment Filling Station
 Other (supplemental application for specific license also required)

Provide a detailed description of the type of business you plan on operating:

Pizzeria, Restaurant and BAR

Do you have any experience operating this type of business? No Yes If yes, explain: owner/executive chef CALDERONE ch

2. Business Operations

- a. Proposed Opening Date: Sept. 2016
- b. Is this premise under construction? No Yes If yes, list estimated completion date: Sept. 2016
- c. Is this a franchise? No Yes
- d. Is this premises currently licensed? No Yes If yes, list type of license: _____
- e. Is the current licensee operating? No Yes If no, list date closed: 2014
- f. Do you have future plans for other businesses, licenses or permits at this location? No Yes
If yes, explain: _____
- g. Have you previously held an Extended Hours License in Milwaukee? No Yes
If yes, list address(es): _____
- h. Are other businesses operating in the same building? No Yes If yes, describe: _____

3. Litter & Noise

- a. How are grounds kept clean? Sweep Pressure Wash Pick Up Litter Other: _____
- b. How often will grounds be cleaned? Daily Weekly As Needed Monthly Other: _____
- c. Grounds cleaned by: Licensee Building Owner Employees Hired Maintenance Other: _____
- d. How are noise issues prevented and/or addressed? Security Manager approaches customer(s) Call Police
 Signs Posted Other: _____
- e. Will a sound amplification system be used? No Yes If yes, describe: Receive w/amplifier for Background Music

4. Smoking & Sanitation

- a. Are there designated outdoor smoking areas? No Yes If yes, describe: _____
- b. Number of Garbage Cans: Inside: 10 Locations: BAR, Bathrooms, Kitchen, Server Stations
Outside: 2 Locations: Behind Building
- c. Is a crowd control barrier used? No Yes If yes, describe: _____
- d. How many restrooms are on the premises? 2
- e. Name of solid waste contractor: Advanced Disposal Waste Management Other: Eagle

5. Security

- a. Are there onsite parking spaces? No Yes If yes, indicate how many? _____ and describe the parking security plan: _____
- b. Is there a loading zone? No Yes If yes, describe the loading area security plan: _____
- c. Will you have security personnel on premise? No Yes If yes, how many? _____ and answer the following:
 What are their responsibilities? _____
 Is security equipment used? No Yes If yes, describe _____
 List their licensing, certification, or training credentials _____
- d. Will there be security cameras? No Yes If yes, where? _____
- e. Will searches/identification checks be done upon entry? No Yes If yes, describe If under 40 and ask for Alcohol

6. Percentage of Sales (must total 100%)

Alcohol <u>30</u> %	Food <u>70</u> %	Secondhand Merchandise _____ %	Precious Metals & Gems _____ %
Entertainment _____ %	Cigarettes _____ %	_____ %	_____ %
Pawnbroker Activity _____ %	Salvaged Materials _____ % (such as scrap metal)	Personal Services (such as tattoo, body piercing, salon, tailor, tanning, etc.) _____ %	Other _____ % Describe: _____

7. Businesses/Licenses on the Premises (check all that apply):

Type 1

- Full Service Restaurant Cafe/Coffee Shop Deli or Fast Food Restaurant Private/Fraternal/Veterans Club
- Night Club Tavern Cocktail Lounge Teen Club
- Banquet Hall Sports Facility Bowling Alley
- Hotel/Motel: Number of Floors: _____ Number of Rooms: _____ Rooming House: Number of Floors: _____ Number of Rooms: _____

Type 2

- Liquor Store Corner Store Supermarket Convenience Store
- Gas Station Amusement/Phonograph Distributor Recycling, Salvage or Towing
- Used Car Dealer Personal Service Establishment (such as tattoo business, hair salon, tailor, etc.) Recording Studio

What other licenses/permits will you hold at this location? (check all that apply)

- Occupancy Permit Cigarette & Tobacco Gas Station Extended Hours Class "B" Tavern Weights & Measures
- Secondhand Dealer Precious Metal & Gem Other: _____

8. Legal Capacity (only if a Type 1 premises in #7 above)

Capacity 99 (Call the Milwaukee Development Center at 414-286-8211 if you have questions.)

9. Premises Description

- a. Identify all area(s) of the premises that will be used in operating this business (include areas used only for storage):
 1st Floor 2nd Floor Basement Storage Patio Beer Garden Sidewalk Café Deck Rooftop
 Other: Describe: _____
- b. Describe Location: Major Thoroughfare Secondary Street Other: _____
- c. Nearest Major Cross Street: KILBOURN AVE.
- d. Describe Building: Free Standing Building Strip Mall Other: _____
- e. Describe Premises Structure: Single Story Multi-Story - # of Stories _____ Other: _____
- f. Describe Surrounding Area: Commercial Residential Industrial Other: _____
- g. Building Owner Name: GIORGIO GINO FAZZARI Phone Number: 414-828-9812
 Business Owner Address: 950 W. Jonathan Lane Bayside 53217

10. Hours of Operation & Customers

Will customers be entering the premises? No Yes

Day of the Week	Proposed Hours of Operation:		Estimated Number of Customers expected each day	Potential Age Range of Customers	Class B Tavern Applicant Only: Age Restriction (If none, write 'None')
	Open Time (include a.m. or p.m.)	Close Time (include a.m. or p.m.)			
Sunday	Closed			?	
Monday	11 AM	11:00 PM	50	5-99	NONE
Tuesday	11:00 AM	11:00 PM	75	↓	NONE
Wednesday	11:00 AM	11:00 PM	75		NONE
Thursday	11:00 AM	11:00 PM	100		NONE
Friday	11:00 AM	12:00 AM	150		NONE
Saturday	12:00 PM	12:00 AM	175		NONE
					↓

Extended Hours Establishment License is required for any convenience store, filling station, personal service establishment (such as tattoo, body piercing, salon, tailor, tanning, etc.), recording studio or restaurant which is open between the hours of 12 a.m. and 5 a.m.

Entertainment Indoor Closing Hours: If alcohol beverage establishment, same as alcohol license hours.
 If non-alcohol establishment 1:00 am Sunday to Thursday; 1:30 am Friday and Saturday.

Entertainment Outdoor Closing Hours: 10:00 pm Sunday - Thursday; 12:00 am Friday and Saturday,
 unless otherwise approved by Common Council in licensee's plan of operation.

11. Signature(s)

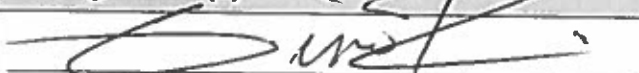
 Sole Proprietor, Partner, Agent, or 20% or more Shareholder

 Signature of additional partner or 20% or more Shareholder

See Application Information for a complete list of all required application forms.



ALCOHOL BEVERAGE & PUBLIC ENTERTAINMENT PREMISES SUPPLEMENTAL PLAN OF OPERATION

Office of the City Clerk License Division
200 E. Wells St. Room 105, Milwaukee, WI 53202
(414) 286-2238 e-mail address: license@milwaukee.gov www.milwaukee.gov/license

Legal Entity Name: Fazzari and Company LLC
Premise Address: 838 N. OLD WORLD 3rd ST.

Proximity of Premises to Church, School, Daycare Center or Hospital

Is there at least 300 feet between the building and any church, school, daycare center or hospital? Yes No

"Service Bar Only" Designation

If applying for Class B or C license, are you applying for "Service Bar Only"? No Yes
Service Bar Only means customers cannot sit at the bar. Alcohol is served to patrons seated at tables. No stools, chairs or other articles of furniture shall be placed at the service bar for patrons to sit upon.

Business Information

a) Are you taking out this application for anyone that may not be eligible for a license? No Yes
If yes, list name and address: _____

b) Will the agent, a partner or the individual licensee be conducting the day-to-day operations of the business? No Yes
If no, list the name and address of the person(s) who will: _____

Class B Applicants: If the agent, a partner or the individual licensee will not be conducting the day-to-day operations of the business, the person(s) listed above must obtain a Class B Managers license.

c) Does anyone else have money invested or any other interest in this business? No Yes
If yes, explain: _____

d) Have you made an agreement with anyone to repay any loan or any other payments based upon income from the business? No Yes If yes, list name and address: _____

Proof of Ownership, Lease, or Offer to Purchase (new & transfer applicants only)

Submit proof of ownership, lease, or offer to purchase the building with this application.
A lease or offer to purchase must:

- Be in the same legal entity name as that apply for the license
- Reflect the same address as the premises address on this application
- Reflect current dates and
- Be signed by the lessor/seller and lessee/buyer

Property Information (new & transfer applicants only)

? a) Do you own or lease the building? Own Lease

b) Who owns the fixtures (for example, coolers, etc.)? Fazzari & Co LLC

c) Are you purchasing the stock and/or fixtures? No Yes If yes, amount paid \$ _____

d) Total amount paid for business \$ 0

e) Total amount paid for goodwill of the business \$ 0

Goodwill comprises the reputation and customer relationships of an existing business. If the price you pay for the business exceeds the fair market value of all of the rest of the assets of the business, the excess may be considered goodwill.

f) Have you made arrangements with the seller for payment of personal property taxes? No Yes

See Application Information for a list of all required application forms.

Lease Information (new & transfer applicants who are leasing the premises only)

- a) Date lease begins 8/1/2016 Ends 7/31/2021
- b) Monthly rental \$ 4100
- c) Do you have an option to renew the lease? No Yes
- d) Does your lease allow for assignment to another party without the consent of the owner? No Yes
- e) For what length of time have you been guaranteed occupancy (number of years)? 5
- f) In addition to paying the monthly rental, will you have to pay anything additional to the owner of the building to guarantee performance of the lease? No Yes If yes, explain UTILITIES
- g) Does the present owner or occupancy object to the granting of your license? No Yes
If yes, explain _____

Change of Agent Applicants Only

Have there been any changes to the floor plan since the last application was submitted? No Yes
If no, a new floor plan is not required. If yes, submit a new floor plan and explain the change(s): _____

Notarized Signatures of Applicants

SUBSCRIBED AND SWORN TO BEFORE ME

This 29th day of July, 20 16

[Signature]

(Clerk/Notary Public)

My Commission Expires MARCH 23, 2019

*Notary Seal must be affixed.

[Signature]

Sole Proprietor, Partner, 20% or more Shareholder, or Agent – only if there are no 20% or more shareholders

Additional partner or 20% or more shareholder

Note: All information contained in this application is subject to approval by the Common Council. Deviating from approved plan of operation will subject licensee to citations, and/or suspension or non-renewal of the license. Contact the License Division for information on how to request changes.

New and transfer of premise applicants must submit the following:

- Proof of ownership, lease or offer to purchase the building
- Detailed floor plan
- If a restaurant, copy of the menu

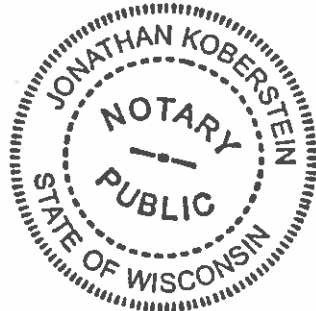



FOOD DEALER LICENSE PLAN OF OPERATION

OFFICE OF THE CITY CLERK, LICENSE DIVISION
CITY HALL, 200 E. WELLS ST, ROOM 105, MILWAUKEE, WI 53202
(414) 286-2238 • license@milwaukee.gov • www.milwaukee.gov/license

cci-foodplan 2/22/16

FREST
234658

Legal Entity Name: Fazzari and Company, LLC

Premises Address: 838 N. OLD WORLD 3rd ST.

SECTION 1

Type of application (check one): taking over a currently operating business starting a new business

Anticipated opening date? Sept/Oct 2016

Check the type that best describes your business (check only one):
See Food-Dealer License Information sheet for definitions.

Restaurant Community Food Program
 Retail Establishment Bed & Breakfast
 Base for Food Peddler
 Base for Temporary/Seasonal Food Stand

If retail, will it be a convenience store? Yes No
(less than 5,000 sq ft of retail space, primary business is the sale of basic food items, and in addition sells household products)

In addition, will any wholesale business be done? Yes No

If yes, what percentage of the business will be wholesale? Less than 25% 25% or More (Contact DATCP)*

Will retail items be sold? No Yes If Yes, indicate percentage of food sales 2-5 %

Will restaurant items be sold? No* Yes If Yes, indicate percentage of food sales 95-98 %

* If you checked "25% or More" of the business will be wholesale and answered "No" to restaurant items being sold, do not continue completing this application. A City of Milwaukee License is not required. Contact DATCP only.

SECTION 2

Will you be sharing kitchen space with another operator?

No If No, SKIP to Section 3

Yes If Yes, check one:

I will rent space from another operator ("Shared Kitchen Agreement" is required)

I will rent space to another operator (peddler/caterer)

SECTION 3

Answer the following questions:

Will you have seating on site for dining? No Yes

Will you be doing any catering? No Yes

Will you be doing any delivery? No Yes

Will you have outdoor activities? No Yes

If Yes to outdoor activities, check all that apply: Bar Cooking/Grilling Dining

Will you have a drive thru window? No Yes

If Yes to drive thru, are hours different from inside? No Yes

If Yes, provide drive thru hours: _____

Will any scales or barcode scanners be used? No Yes

If Yes, a Weights & Measures application must be completed and a license obtained.

SECTION 4

Where will food be prepared and/or sold?

At a single site

At multiple sites (for example, a hotel with several dining rooms or bars)

How many? _____

If multiple sites, attach a Food Dealer Additional Site Addendum (ccl-foodadd) for each additional site.

SECTION 5

Are you planning any construction, remodeling or equipment changes?

No If No, SKIP to Section 6

Yes If Yes, check all that apply:

New construction of a building

Construction changes to an existing building

Renovation or remodeling

Equipment changes only (installation or replacement)

Provide a brief description of the changes: Complete renovation and remodeling of existing building

Start date: 10/2015

Name, Address & Phone Number of Architect: Rick Bruhn / Glendale 414 351-5465

Name, Address & Phone Number of Contractor: John Schemitis / Raylyn Contractors
Milwaukee 414-788-8989

SECTION 6

Are you applying for an alcohol beverage license?

No If No, SKIP to Section 7

Yes If YES, if your food license is approved prior to the alcohol beverage license, when do you want the food license issued? Immediately At the same time as the alcohol license

SECTION 7

You must initial each item confirming your understanding:

GF I understand the Health Department must conduct an inspection and advise the License Division of their approval before the license may be issued.

GF I understand I must obtain an occupancy permit from the Department of Neighborhood Services and an inspection may be required. Neighborhood Services must advise the License Division of their approval before the license may be issued.

GF I understand the district alderperson will review and either approve or deny my application. If denied, I may appeal and be scheduled to appear before the Licenses Committee. The Licenses Committee will then make a recommendation to the Common Council. The Common Council must grant the license before it may be issued.

GF I understand proof of payment for all license fees must be on file in the License Division before the license may be issued.

GF I understand the license must be issued and posted in my establishment prior to opening for business.

GF I will not operate my food business until the license has been issued and posted in the establishment.

Signature of sole proprietor, partner, agent or 20% shareholder: [Signature]

Signature of additional partner(s): _____



Sidewalk Dining Facility Supplemental Application

ccl-side1 6/13/16

Office of the City Clerk License Division
200 E. Wells St, Room 105, Milwaukee, WI 53202
(414) 286-2238 www.milwaukee.gov/license e-mail address: license@milwaukee.gov

Premises Address: <u>838 N. OLD WORLD THIRD ST.</u>	Aldermanic District # <u>4</u>
---	--------------------------------

Business Operations

1. Check one: Also applying for Food/Alcohol license(s) at this time
 Currently hold Food/Alcohol license(s) # _____

2. Sidewalk Dining Facility will operate from: Start Date: May 1 to End Date: Sept. 30

3. Will any food preparation be done outdoors? No Yes
 If yes, describe: _____
 AND complete/submit the "Request To Modify Food Establishment/Food Operational Plan" with this application

4. What type of security will be provided? Same as Food/Alcohol Other: _____

5. Will any sidewalk dining facility improvements be physically attached to public structures? No Yes
 If yes, describe: _____

Property Owner

Check one: Applicant owns the property
 Property owner's information/signature provided below (REQUIRED):
 Name: _____ Phone # _____
 Address: _____
 Property Owner's Signature: _____

Signature

Signature of Applicant: *[Handwritten Signature]*

Submit this application with the following additional forms:

- Detailed Floor Plan (see page 2 for detailed instructions)
- Sidewalk Dining Facility Certificate of Insurance (ccl-side4)
- Business License Application (ccl-busapp)*
- Business Plan of Operation (ccl-busplan)*
- *only one copy of these forms is needed if submitting with other license applications
- Request To Modify Food Establishment/Food Operational Plan (if preparing food outdoors)

Office Use Only:
 Initials [Handwritten] Filed 7/20/16 App # 234673 Lic # _____
 Also holds/applying for: Food Alcohol Perm Ext
 Queue for Approval to: Health DNS CC
 Email for Approval to: DPW

7/29/2016
Giorgio & FAZARAI

Pizzeria San Giorgio
838 N Old World 3rd Street

25' Building width

20' Length of Cafe

Entry

N
↓



9'



street
curb

N Old World 3rd Street

← OLD WORLD THIRD STORE →



Total
Square Footage
= 3750

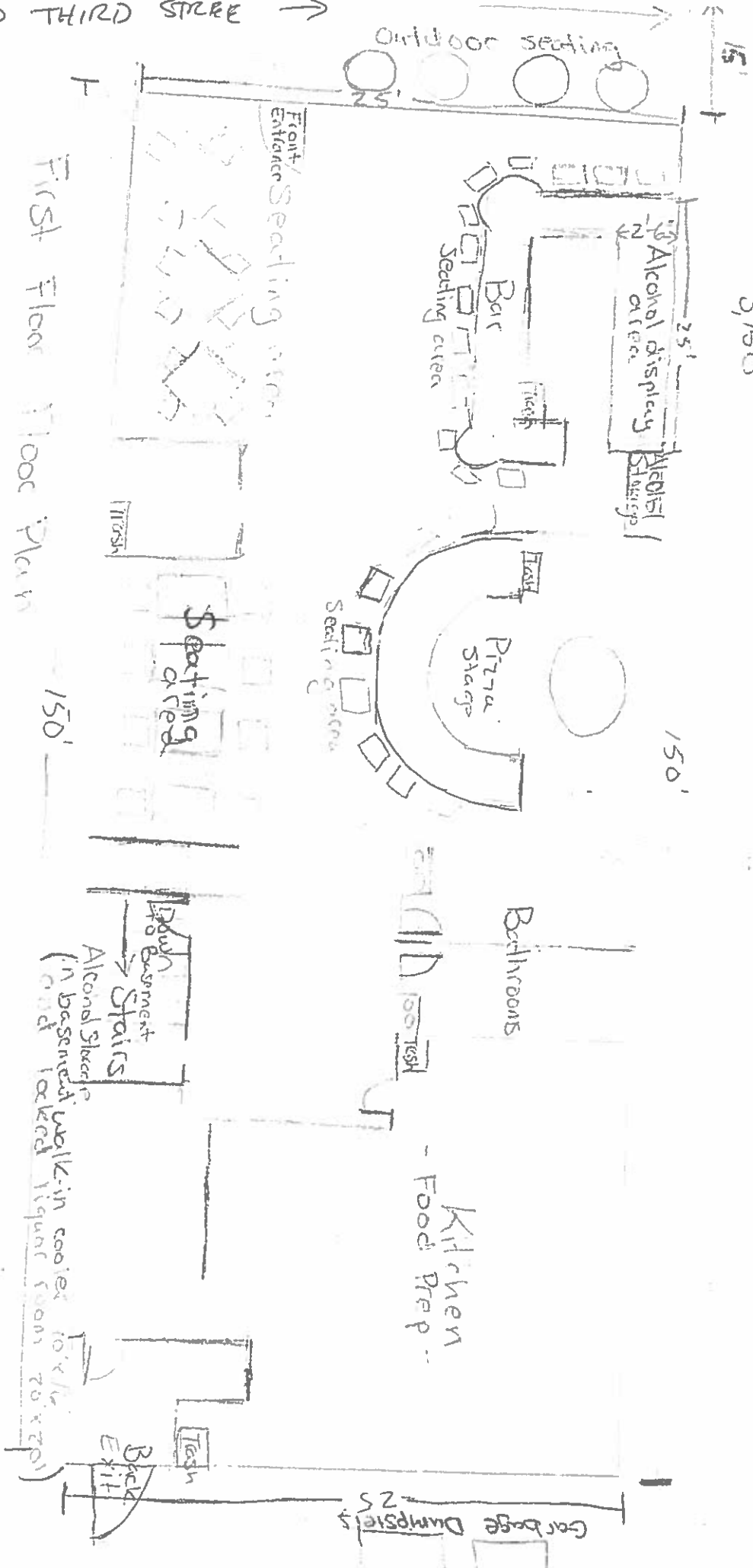

July 27th, 2016
 Fazzari and Co. LLC
 Giorgio Gino Fazzari
 Pizzeria Sany Giorgio
 4228 N 11th St, Phoenix, AZ

Total
Square
Footage:
3,150

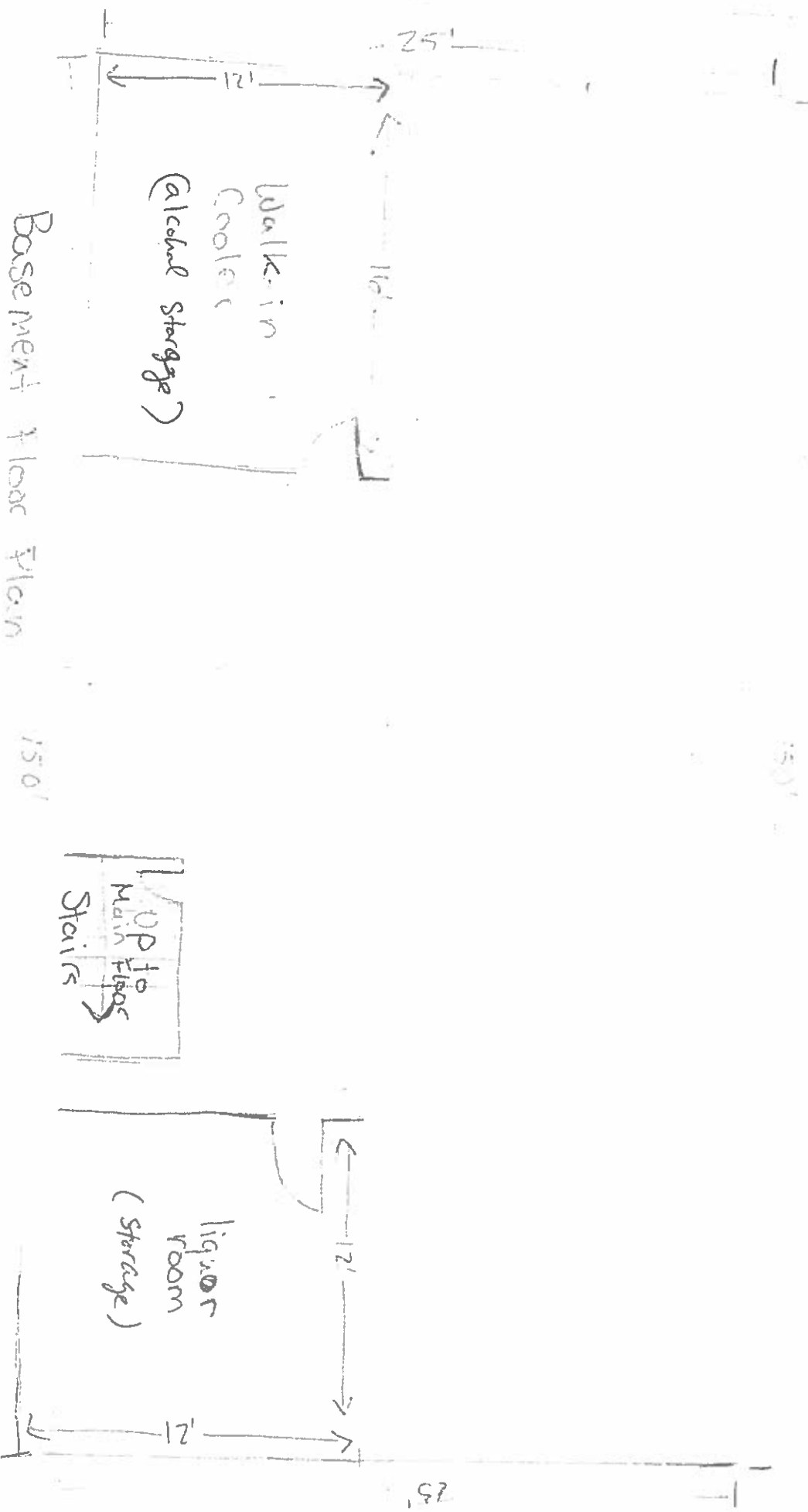

July 27th 2010
 Ingersoll and Co LLC
 Giorgio Gino Testucci
 Priveria San Giorgio
 838 N Old World 3rd St.

Office Use Only:

Initials: KB Filed: 7/29/16 AD: 4 Paid: _____

License Type: L2 #: 234688 Granted: _____ Issued: _____

OFFICE USE ONLY

TRAFFIC ENGINEERING

Curb Space Area Footage: 25'

Location where signs are to be placed: 838 N. OLD WORLD 3RD ST.

Hours of Use: 24 hr. (ANY TIME)

- Regular Loading Zone \$275 275
- Loading Zone over 30 feet (\$275 per 30 feet) _____
- Disabled Loading Zone \$50 _____
- Non-profit Loading Zone \$275 _____
- Non-profit Loading Zone over 30 feet (\$275 per 30 feet) _____
- Parking Meter Removal 2 x \$60 each 120

Total Fee Due \$ 395⁰⁰

Traffic Engineering's Signature: Wal. A. [Signature]

DISTRICT ALDERPERSON

Recommends Approval

Objects for the Following Reason(s):

- The nature of land use in the block
- The availability of parking in the block
- The roadway geometrics in the block
- The hours of the day or night when use is necessary or most convenient
- The likely impact on the surrounding neighborhood
- In the case of a disabled loading zone, the validity of the disability claimed



CITY OF MILWAUKEE
OFFICE OF THE CITY CLERK

Thursday, August 25, 2016

COMMITTEE MEETING NOTICE

AD 04

Qurdell Mattis

505 N 27th St

Milwaukee, WI 53208

You are requested to attend a hearing which is to be held in Room 301-B, Third Floor, City Hall on:

Tuesday, September 06, 2016 at 10:30 AM

Regarding: Your Recycling, Salvaging, or Towing Premises Renewal Application for "Two Brothers Automotive Repair & Sales" at 505 N 27th St.

There is a possibility that your application may be denied for one or more of the following reasons: The recommendation of the committee regarding the application shall be based on evidence presented at the hearing. Per MCO 85-4-4, unless otherwise specified in the code, probative evidence concerning non-renewal, suspension or revocation may include evidence of the following: failure of the applicant to meet municipal qualifications, pending charges against or the conviction of any felony, misdemeanor, municipal offense or other offense, the circumstances of which substantially relate to the circumstances of the particular licensed or permitted activity, by the applicant or by any employee or other agent of the applicant. If the activities of the applicant involve a licensed premises, whether the premises tends to facilitate a public or private nuisance or has been the source of congregations of persons which have resulted in any of the following: disturbance of the peace; illegal drug activity; public drunkenness; drinking in public; harassment of passers-by; gambling; prostitution; sale of stolen goods; public urination; theft; assaults; battery; acts of vandalism including graffiti, excessive littering, loitering, illegal parking, loud noise at times when the licensed premise is open for business; traffic violations; curfew violations; lewd conduct; display of materials harmful to minors, pursuant to s. 106-9.6; or any other factor which reasonably relates to the public health, safety and welfare, or failure to comply with the approved plan of operation. See attached police report or correspondence.

Notice for applicants with warrants or unpaid fines: Proof of warrant satisfaction or payment of fines must be submitted at the hearing on the above date and time. Failure to comply with this requirement may result in a delay of the granting/denial of your application.

Failure to appear at this meeting may result in the denial of your license. Individual applicants must appear only in person or by an attorney. Corporate or Limited Liability applicants must appear only by the agent designated on the application or by an attorney. Partnership applicants must appear by a partner listed on the application or by an attorney. If you wish to do so and at your own expense, you may be accompanied by an attorney of your choosing to represent you at this hearing.

You will be given an opportunity to speak on behalf of the application and to respond and challenge any charges or reasons given for the denial. No petitions can be accepted by the committee, unless the people who signed the petition are present at the committee hearing and willing to testify. You may present witnesses under oath and you may also confront and cross-examine opposing witnesses under oath. If you have difficulty with the English language, you should bring an interpreter with you, at your expense, so that you can answer questions and participate in your hearing.

You may examine the application file at this office during regular business hours prior to the hearing date. Inquiries regarding this matter may be directed to the person whose signature appears below.

Limited parking for persons attending meetings in City Hall is available at reduced rates (5 hour limit) at the Milwaukee Center on the southwest corner of East Kilbourn and North Water Street. Parking tickets must be validated in the first floor Information booth in City Hall.

PLEASE NOTE: Upon reasonable notice, efforts will be made to accommodate the needs of disabled individuals through sign language interpreters or other auxiliary aids. For additional information or to request this service, contact the Council Services Division ADA Coordinator at (414) 286-2998, Fax - (414) 286-3456, TDD - (414) 286-2025.

JIM OW CZARSKI, CITY CLERK

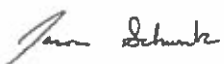
BY: 

Jason Schunk
License Division Manager

If you have questions regarding this notice, please contact the License Division at (414) 286-2238.

200 E. Wells Street, Room 105, City Hall, Milwaukee, WI 53202. www.milwaukee.gov/license
Phone: (414) 286-2238 Fax: (414) 286-3057 Email Address: License@milwaukee.gov

MILWAUKEE POLICE DEPARTMENT LICENSING

CRIMINAL RECORD/ORDINANCE VIOLATION/INCIDENTS SYNOPSIS

DATE: 07/21/16

LICENSE TYPE: RECYCLING, SALVAGING OR TOW

No. 234101

NEW:

Application Date:

RENEWAL:

License Location: 505 N 27th Street

Business Name: Two Brothers Automotive Repair & Sales

Licensee/Applicant: Mattis, Qurdell
(Last Name, First Name, MI)

Date of Birth: 06/03/84

Home Address: 2705 W Clybourn Street

City: Milwaukee

State: WI **Zip Code:** 53208

Home Phone:

This report is written by Police Officer KUKOWSKI, assigned to the License Investigation Unit, Days.

The Milwaukee Police Department's investigation regarding this application revealed the following:

1. On 02/18/15, applicant was convicted of OWI in Milwaukee County. His license was revoked for 9 months. On 03/18/15, he was convicted of IC. His license was revoked for 1 year.
2. **Applicant has 6 warrants with the city of Milwaukee.**

11016516 13027217

13027218 13027219

15007138 15007140



Thursday, August 25, 2016



Notice of Public Hearing

MATTIS, Qurdell

Two Brothers Automotive Repair & Sales at 505 N 27th St
Recycling, Salvaging, or Towing Premises Renewal Application

Tuesday, September 06, 2016 at 10:30 AM

To whom it may concern:

The above application has been made by the above named applicant(s). This requires approval from the Licenses Committee and the Common Council of the City of Milwaukee. The hearing before the Licenses Committee will take place on 9/6/2016 at 10:30 AM, in Room 301-B, Third Floor, City Hall. If you wish, you may provide testimony at the hearing regarding the request; see below for further information. You are not required to attend the hearing. Once the Licenses Committee makes its recommendation, this recommendation is forwarded to the full Common Council for approval at its next regularly scheduled hearing. Please review the information below and if you have further questions regarding this process, please contact the License Division at (414) 286-2238.

Important details for those wishing to provide information for the Licenses Committee to consider when making its recommendation:

1. The license application is scheduled to be heard at the above time. Due to other hearings running longer than scheduled, you may have to wait some time to provide your testimony.
2. You must appear in person and testify as to matters that you have personally experienced or seen. (You cannot provide testimony for your neighbor, parent or anyone else; this is considered hearsay and cannot be considered by the committee.)
3. No letters or petitions can be accepted by the committee (unless the person who wrote the letter or the persons who signed the petition are present at the committee hearing and willing to testify).
4. Persons opposed to the license application are given the opportunity to testify first; supporters may testify after the opponents have finished.
5. When you are called to testify, you will be sworn in and asked to give your name, and address. (If your first and/or last names are uncommon please spell them.)
6. You may then provide testimony.
 - a. Include only information relating to the above license application.
 - b. Include only information you have personally witnessed or seen.
 - c. Provide concise and relevant information detailing how this business has affected or may affect the peaceful enjoyment of your neighborhood.
 - d. If by the time you have the opportunity to testify, the information you wish to share has already been provided to the committee, you may state that you agree with the previous testimony. Redundant or repetitive testimony will not assist the committee in making its recommendation.
7. After giving your testimony, the members of the Licenses Committee and the licensee may ask questions regarding the testimony you have given or other factors relating to the license application.
8. Business Competition is not a valid basis for denial or non-renewal of a license.
Please Note: If you have submitted an objection to the above application your objection cannot be considered by the committee unless you personally testify at the hearing.

OCCUPANT	MAIL ADDRESS	CITY AND ZIP CODE
CURRENT OCCUPANT	530 N 27TH ST 11	MILWAUKEE, WI 53208-4028
CURRENT OCCUPANT	530 N 27TH ST 20	MILWAUKEE, WI 53208-4028
CURRENT OCCUPANT	2738 W CLYBOURN ST 13	MILWAUKEE, WI 53208-4079
CURRENT OCCUPANT	2738 W CLYBOURN ST 6	MILWAUKEE, WI 53208-4078
CURRENT OCCUPANT	2738 W CLYBOURN ST 12	MILWAUKEE, WI 53208-4079
CURRENT OCCUPANT	2726 W CLYBOURN ST 7	MILWAUKEE, WI 53208-4037
CURRENT OCCUPANT	2726 W CLYBOURN ST 18	MILWAUKEE, WI 53208-4038
CURRENT OCCUPANT	2726 W CLYBOURN ST 5	MILWAUKEE, WI 53208-4037
CURRENT OCCUPANT	2712 W CLYBOURN ST	MILWAUKEE, WI 53208-4035
CURRENT OCCUPANT	530 N 27TH ST 15	MILWAUKEE, WI 53208-4028
CURRENT OCCUPANT	530 N 27TH ST 13	MILWAUKEE, WI 53208-4028
CURRENT OCCUPANT	542A N 28TH ST	MILWAUKEE, WI 53208-4001
CURRENT OCCUPANT	520 N 28TH ST	MILWAUKEE, WI 53208-4001
CURRENT OCCUPANT	516 N 28TH ST	MILWAUKEE, WI 53208-4001
CURRENT OCCUPANT	518 N 28TH ST	MILWAUKEE, WI 53208-4001
CURRENT OCCUPANT	2738 W CLYBOURN ST 4	MILWAUKEE, WI 53208-4078
CURRENT OCCUPANT	2738 W CLYBOURN ST 9	MILWAUKEE, WI 53208-4079
CURRENT OCCUPANT	2726 W CLYBOURN ST 6	MILWAUKEE, WI 53208-4037
CURRENT OCCUPANT	2726 W CLYBOURN ST 2	MILWAUKEE, WI 53208-4037
CURRENT OCCUPANT	2726 W CLYBOURN ST 8	MILWAUKEE, WI 53208-4037
CURRENT OCCUPANT	2726 W CLYBOURN ST 13	MILWAUKEE, WI 53208-4038
CURRENT OCCUPANT	2726 W CLYBOURN ST 14	MILWAUKEE, WI 53208-4038
CURRENT OCCUPANT	2726 W CLYBOURN ST 15	MILWAUKEE, WI 53208-4038
CURRENT OCCUPANT	2716 W CLYBOURN ST 2	MILWAUKEE, WI 53208-4035
CURRENT OCCUPANT	2714 W CLYBOURN ST	MILWAUKEE, WI 53208-4035
CURRENT OCCUPANT	530 N 27TH ST 6	MILWAUKEE, WI 53208-4028
CURRENT OCCUPANT	2616 W CLYBOURN ST	MILWAUKEE, WI 53233-2520
CURRENT OCCUPANT	523 N 26TH ST A	MILWAUKEE, WI 53233-2512
CURRENT OCCUPANT	536 N 28TH ST	MILWAUKEE, WI 53208-4001
CURRENT OCCUPANT	508 N 28TH ST	MILWAUKEE, WI 53208-4001
CURRENT OCCUPANT	514 N 28TH ST	MILWAUKEE, WI 53208-4001
CURRENT OCCUPANT	2738 W CLYBOURN ST 17	MILWAUKEE, WI 53208-4042
CURRENT OCCUPANT	454A N 28TH ST	MILWAUKEE, WI 53208-4201
CURRENT OCCUPANT	446 N 28TH ST	MILWAUKEE, WI 53208-4201
CURRENT OCCUPANT	436A N 28TH ST	MILWAUKEE, WI 53208-4201
CURRENT OCCUPANT	2726 W CLYBOURN ST 1	MILWAUKEE, WI 53208-4037
CURRENT OCCUPANT	2726 W CLYBOURN ST 11	MILWAUKEE, WI 53208-4038
CURRENT OCCUPANT	2726 W CLYBOURN ST 3	MILWAUKEE, WI 53208-4037
CURRENT OCCUPANT	530 N 27TH ST 17	MILWAUKEE, WI 53208-4028
CURRENT OCCUPANT	530 N 27TH ST 19	MILWAUKEE, WI 53208-4028
CURRENT OCCUPANT	530 N 27TH ST 16	MILWAUKEE, WI 53208-4028
CURRENT OCCUPANT	530 N 27TH ST 10	MILWAUKEE, WI 53208-4028
CURRENT OCCUPANT	530 N 27TH ST 9	MILWAUKEE, WI 53208-4028
CURRENT OCCUPANT	523 N 26TH ST B	MILWAUKEE, WI 53233-2512
CURRENT OCCUPANT	540 N 28TH ST	MILWAUKEE, WI 53208-4001
CURRENT OCCUPANT	510 N 28TH ST	MILWAUKEE, WI 53208-4001
CURRENT OCCUPANT	2738 W CLYBOURN ST 18	MILWAUKEE, WI 53208-4042
CURRENT OCCUPANT	2738 W CLYBOURN ST 8	MILWAUKEE, WI 53208-4079
CURRENT OCCUPANT	448 N 28TH ST	MILWAUKEE, WI 53208-4201
CURRENT OCCUPANT	2726 W CLYBOURN ST 16	MILWAUKEE, WI 53208-4038
CURRENT OCCUPANT	530 N 27TH ST 12	MILWAUKEE, WI 53208-4028
CURRENT OCCUPANT	530 N 27TH ST 18	MILWAUKEE, WI 53208-4028
CURRENT OCCUPANT	530 N 27TH ST 7	MILWAUKEE, WI 53208-4028
CURRENT OCCUPANT	530 N 27TH ST 5	MILWAUKEE, WI 53208-4028
CURRENT OCCUPANT	542 N 28TH ST	MILWAUKEE, WI 53208-4001

CURRENT OCCUPANT	2738 W CLYBOURN ST 2	MILWAUKEE, WI 53208-4041
CURRENT OCCUPANT	2738 W CLYBOURN ST 5	MILWAUKEE, WI 53208-4078
CURRENT OCCUPANT	2738 W CLYBOURN ST 7	MILWAUKEE, WI 53208-4078
CURRENT OCCUPANT	454B N 28TH ST	MILWAUKEE, WI 53208-4201
CURRENT OCCUPANT	436 N 28TH ST	MILWAUKEE, WI 53208-4201
CURRENT OCCUPANT	2726 W CLYBOURN ST 10	MILWAUKEE, WI 53208-4038
CURRENT OCCUPANT	2726 W CLYBOURN ST 4	MILWAUKEE, WI 53208-4037
CURRENT OCCUPANT	530 N 27TH ST 14	MILWAUKEE, WI 53208-4028
CURRENT OCCUPANT	530 N 27TH ST 8	MILWAUKEE, WI 53208-4028
CURRENT OCCUPANT	523 N 26TH ST	MILWAUKEE, WI 53233-2512
CURRENT OCCUPANT	2738 W CLYBOURN ST 14	MILWAUKEE, WI 53208-4042
CURRENT OCCUPANT	2738 W CLYBOURN ST 1	MILWAUKEE, WI 53208-4041
CURRENT OCCUPANT	454 N 28TH ST	MILWAUKEE, WI 53208-4201
CURRENT OCCUPANT	450 N 28TH ST	MILWAUKEE, WI 53208-4201
CURRENT OCCUPANT	2726 W CLYBOURN ST 9	MILWAUKEE, WI 53208-4037
CURRENT OCCUPANT	2716 W CLYBOURN ST 1	MILWAUKEE, WI 53208-4035
CURRENT OCCUPANT	530 N 27TH ST 1	MILWAUKEE, WI 53208-4028
CURRENT OCCUPANT	2618 W CLYBOURN ST	MILWAUKEE, WI 53233-2520
CURRENT OCCUPANT	521 N 26TH ST	MILWAUKEE, WI 53233-2512
CURRENT OCCUPANT	524 N 28TH ST	MILWAUKEE, WI 53208-4001
CURRENT OCCUPANT	516A N 28TH ST	MILWAUKEE, WI 53208-4001
CURRENT OCCUPANT	2738 W CLYBOURN ST 3	MILWAUKEE, WI 53208-4041
CURRENT OCCUPANT	2726 W CLYBOURN ST 17	MILWAUKEE, WI 53208-4038
CURRENT OCCUPANT	530 N 27TH ST 4	MILWAUKEE, WI 53208-4028
CURRENT OCCUPANT	530 N 27TH ST 3	MILWAUKEE, WI 53208-4028
CURRENT OCCUPANT	530 N 27TH ST 2	MILWAUKEE, WI 53208-4028
CURRENT OCCUPANT	2612 W CLYBOURN ST	MILWAUKEE, WI 53233-2520
CURRENT OCCUPANT	2612A W CLYBOURN ST	MILWAUKEE, WI 53233-2520
CURRENT OCCUPANT	512 N 28TH ST	MILWAUKEE, WI 53208-4001
CURRENT OCCUPANT	2738 W CLYBOURN ST 10	MILWAUKEE, WI 53208-4079
CURRENT OCCUPANT	2738 W CLYBOURN ST 15	MILWAUKEE, WI 53208-4042
CURRENT OCCUPANT	2738 W CLYBOURN ST 16	MILWAUKEE, WI 53208-4042
CURRENT OCCUPANT	2738 W CLYBOURN ST 11	MILWAUKEE, WI 53208-4079
CURRENT OCCUPANT	2726 W CLYBOURN ST 12	MILWAUKEE, WI 53208-4038

Total Records: 90

Radius: 250.0 feet and Center of Circle: 505 N 27th ST



RECYCLING, SALVAGING OR TOWING PREMISES LICENSE SUPPLEMENTAL RENEWAL APPLICATION

ccl-rstprenapp 4/6/16

Office of the City Clerk License Division
200 E. Wells St. Room 105, Milwaukee, WI 53202
(414) 286-2238 e-mail address: license@milwaukee.gov

Legal Entity Name: Two Brothers Automotive Repair & Sales

Business Address: 505 N 27TH ST

Do you understand that you must follow all recordkeeping, reporting and operating regulations in MCO 93-43-49? Yes No
Do you understand that all records and reports must be available to the police department upon request? Yes No

Business Operations – check all activities that apply:

Non-Consensual Towing: Provide the address within the City of Milwaukee where vehicles will be towed:

Junk/Valuable Metal: Dealing, Storing and/or Transporting Removing and/or Recycling

Waste Tires: Dealing, Storing and/or Transporting Removing and/or Recycling

Salvage Vehicles/
Used Motor Vehicle Parts:
(including tires/batteries) Dealing, Storing and/or Transporting Removing and/or Recycling

How many motor vehicles will be used in the business operations? 5 Provide information for each vehicle on page 2.

Do you have an additional yard(s) used for storage? Yes No
If yes, provide the address(es) below and submit an additional \$50 per yard:

Hours of Operation: Date of the Week	Open Time (include a.m. or p.m.)	Close Time (include a.m. or p.m.)	Estimated Number of Customers expected per day
Sunday			
Monday	8am	7pm	16. day
Tuesday	8am	7pm	10. day
Wednesday	8am	7pm	10. day
Thursday	8am	7pm	15. day
Friday	8am	7pm	15. day
Saturday	8am	3pm	10. day

Required Signature(s)

Durdell Metter
Sole Proprietor, Partner, 20% or more Shareholder,
or the Agent - only if there are no 20% or more shareholders

Signature of additional partner or 20% or more shareholder



CITY OF MILWAUKEE
OFFICE OF THE CITY CLERK

Thursday, August 25, 2016

COMMITTEE MEETING NOTICE

AD 04

SAYAVONGSA, Soukvilay, Agent
Black Tuna LLC
221 N Water St

Milwaukee, WI 53202

You are requested to attend a hearing which is to be held in Room 301-B, Third Floor, City Hall on:

Tuesday, September 06, 2016 at 10:30 AM

Regarding: Your Class B Tavern and Food Dealer License Renewal Applications with Change of Hours From Closing at 9 PM Sun, 10 PM Mon-Thurs, and 11 PM Fri-Sat To Closing at 2 AM Daily as agent for "Black Tuna LLC" for "Lucky Ginger" at 221 N Water St. 

There is a possibility that your application may be denied for one or more of the following reasons: The recommendation of the committee regarding the application shall be based on evidence presented at the hearing. Per MCO 85-4-4, unless otherwise specified in the code, probative evidence concerning non-renewal, suspension or revocation may include evidence of the following: failure of the applicant to meet municipal qualifications, pending charges against or the conviction of any felony, misdemeanor, municipal offense or other offense, the circumstances of which substantially relate to the circumstances of the particular licensed or permitted activity, by the applicant or by any employee or other agent of the applicant. If the activities of the applicant involve a licensed premises, whether the premises tends to facilitate a public or private nuisance or has been the source of congregations of persons which have resulted in any of the following: disturbance of the peace; illegal drug activity; public drunkenness; drinking in public; harassment of passers-by; gambling; prostitution; sale of stolen goods; public urination; theft; assaults; battery; acts of vandalism including graffiti, excessive littering, loitering, illegal parking, loud noise at times when the licensed premise is open for business; traffic violations; curfew violations; lewd conduct; display of materials harmful to minors, pursuant to s. 106-9.6, or any other factor which reasonably relates to the public health, safety and welfare, or failure to comply with the approved plan of operation. See attached police report or correspondence.

Notice for applicants with warrants or unpaid fines:

Proof of warrant satisfaction or payment of fines must be submitted at the hearing on the above date and time. Failure to comply with this requirement may result in a delay of the granting/denial of your application.

Failure to appear at this meeting may result in the denial of your license. Individual applicants must appear only in person or by an attorney. Corporate or Limited Liability applicants must appear only by the agent designated on the application or by an attorney. Partnership applicants must appear by a partner listed on the application or by an attorney. If you wish to do so and at your own expense, you may be accompanied by an attorney of your choosing to represent you at this hearing.

You will be given an opportunity to speak on behalf of the application and to respond and challenge any charges or reasons given for the denial. No petitions can be accepted by the committee, unless the people who signed the petition are present at the committee hearing and willing to testify. You may present witnesses under oath and you may also confront and cross-examine opposing witnesses under oath. If you have difficulty with the English language, you should bring an interpreter with you, at your expense, so that you can answer questions and participate in your hearing.

You may examine the application file at this office during regular business hours prior to the hearing date. Inquiries regarding this matter may be directed to the person whose signature appears below.

Limited parking for persons attending meetings in City Hall is available at reduced rates (5 hour limit) at the Milwaukee Center on the southwest corner of East Kilbourn and North Water Street. Parking tickets must be validated in the first floor information booth in City Hall.

PLEASE NOTE: Upon reasonable notice, efforts will be made to accommodate the needs of disabled individuals through sign language interpreters or other auxiliary aids. For additional information or to request this service, contact the Council Services Division ADA Coordinator at (414) 286-2998, Fax - (414) 286-3456, TDD - (414) 286-2025.

JIM OWCZARSKI, CITY CLERK

BY: _____



Jason Schunk
License Division Manager

If you have questions regarding this notice, please contact the License Division at (414) 286-2238.

200 E. Wells Street, Room 105, City Hall, Milwaukee, WI 53202. www.milwaukee.gov/license
Phone: (414) 286-2238 Fax: (414) 286-3057 Email Address: License@milwaukee.gov

MILWAUKEE POLICE DEPARTMENT
LICENSING

CRIMINAL RECORD/ORDINANCE VIOLATION/INCIDENTS
SYNOPSIS

DATE: 05/27/2016

LICENSE TYPE: Class B Tavern

NEW:

RENEWAL:

No. 231619

Application Date: 05/26/2016

License Location: 221 N Water St

Business Name: Black Tuna LLC

Licensee/Applicant: SAYAVONGSA, Soukvilay
(Last Name, First Name, MI)

Date of Birth: 10/19/1979

Home Address: 6622 S 46th St

City: Franklin

State: WI Zip Code: 53132

Home Phone:

This report is written by Police Officer David Novak, assigned to the License Investigation Unit, Days.

The Milwaukee Police Department's investigation regarding this application revealed the following:

1. On 01/24/2016 officers were dispatched to Froedtert Hospital for a trouble with subject. The caller was at the hospital and stated she had been at Lucky Ginger bar and found glass objects in the bottom of her wine glass. She spoke with the bartender who stated they may have come from the wine bottle and gave her a discount on her bill. The caller started feeling sick and went to the hospital. The officer went to Lucky Ginger and reviewed the tape which showed the callers friends placing the objects in her glass.

MILWAUKEE POLICE DEPARTMENT
REPORT OF INCIDENTS INVOLVING LICENSED PERSONS OR PREMISES

16-012

TA

TO: CAPTAIN OF POLICE ERIC MOORE

Business Name: Lucky Ginger, License # BTAVN0202975
Address of Licensed Premises: 221 N. Water St Milwaukee, WI53202
Business Phone: 269-8829 Type of License: Class B Tavern

District: 1

Violation / Incident # 16-024-0119 Date of Incident: 1/22/16

Licensee or Manager on premises at time of violation / Incident? Yes No

Licensee cooperative? Yes No (if no, explain in narrative section)

Licensee Notified by Officer: P.O Duerr Date: 1/28/16 Time: 4:15p

Licensee or Agent's Name: SAYAVONGSA, SOUK J Date of Birth: 10/19/79
Home Address: 221 N. Water St Home Phone: 331-2523

Co-Licensee Name: Date of Birth:
Home Address: Home Phone:
Class S License Number:

Bartender Name: Date of Birth:
Home Address: Home Phone:
Class D License Number:

Licensed Person / Public Pass. Vehicle, etc.: Date of Birth:
Home Address: Home Phone:
Class D License Number:

VIOLATION/INCIDENT - DESCRIBE FACTS AND CIRCUMSTANCES IN NARRATIVE SECTION

Name of Person Cited:		Date of Birth:
Citation Number:	Violation & Ord. / Statue No.:	Court Date:
Name of Person Cited:		Date of Birth:
Citation Number:	Violation & Ord. / Statue No.:	Court Date:
Name of Person Cited:		Date of Birth:
Citation Number:	Violation & Ord. / Statue No.:	Court Date:
Name of Person Cited:		Date of Birth:
Citation Number:	Violation & Ord. / Statue No.:	Court Date:
Name of Person Cited:		Date of Birth:
Citation Number:	Violation & Ord. / Statue No.:	Court Date:

Investigating Officer: P.O James DUERR District / Bureau: 12 Date: 1/28/16

Sgt T.A. Ackerly
Commanding Officer

3-10-16
Date

DISPOSITION - FOR LICENSING ONLY

Citation No.	Case Number	Disposition	Judge	Date
			LICENSE INVESTIGATION UNIT	
			Received	3-28-16
			Referred	
			By	<i>[Signature]</i>

PA-33E Narrative

On Sunday, January 24th, 2016 at approximately 4:06pm, Police Officer Paul HELMINIAK and I responded to Froedtert hospital for a trouble with subject complaint. Upon arrival we spoke with the victim, Stephanie J. AKER (F/W 06/29/80) who stated that she went to the Lucky Ginger bar with some friends. AKER stated that she found small marble like glass objects in the bottom of her glass of wine. AKER stated that she informed the bartender of the objects in her glass. AKER stated she thought that the glass objects came from the bottle of wine that was poured into her glass and that it was some sort of manufacturing defect. AKER stated the bar manager appologized for the issue and gave her a discount on her bill. AKER left the bar and went home. AKER stated that she began to feel ill and had stomach pain and diarrhea. AKER stated that she believed that the objects in her glass made her feel ill. Officer HELMINIAK and I went to the Lucky Ginger bar to review surveillance footage of the incident. We observed one of AKER'S friends to be the person placing the glass objects in AKER'S wine glass. We determined that the bar had nothing to do with the placing of the glass objects in the wine glass.



Thursday, August 25, 2016



Notice of Public Hearing

SAYAVONGSA, Soukvilay, Agent
Lucky Ginger at 221 N Water St

Class B Tavern and Food Dealer License Renewal Applications with Change of Hours From
Closing at 9 PM Sun, 10 PM Mon-Thurs, and 11 PM Fri-Sat To Closing at 2 AM Daily

Tuesday, September 06, 2016 at 10:30 AM

To whom it may concern:

The above application has been made by the above named applicant(s). This requires approval from the Licenses Committee and the Common Council of the City of Milwaukee. The hearing before the Licenses Committee will take place on 9/6/2016 at 10:30 AM, in Room 301-B, Third Floor, City Hall. If you wish, you may provide testimony at the hearing regarding the request; see below for further information. You are not required to attend the hearing. Once the Licenses Committee makes its recommendation, this recommendation is forwarded to the full Common Council for approval at its next regularly scheduled hearing. Please review the information below and if you have further questions regarding this process, please contact the License Division at (414) 286-2238.

Important details for those wishing to provide information for the Licenses Committee to consider when making its recommendation:

1. The license application is scheduled to be heard at the above time. Due to other hearings running longer than scheduled, you may have to wait some time to provide your testimony.
2. You must appear in person and testify as to matters that you have personally experienced or seen. (You cannot provide testimony for your neighbor, parent or anyone else; this is considered hearsay and cannot be considered by the committee.)
3. No letters or petitions can be accepted by the committee (unless the person who wrote the letter or the persons who signed the petition are present at the committee hearing and willing to testify).
4. Persons opposed to the license application are given the opportunity to testify first; supporters may testify after the opponents have finished.
5. When you are called to testify, you will be sworn in and asked to give your name, and address. (If your first and/or last names are uncommon please spell them.)
6. You may then provide testimony.
 - a. Include only information relating to the above license application.
 - b. Include only information you have personally witnessed or seen.
 - c. Provide concise and relevant information detailing how this business has affected or may affect the peaceful enjoyment of your neighborhood.
 - d. If by the time you have the opportunity to testify, the information you wish to share has already been provided to the committee, you may state that you agree with the previous testimony. Redundant or repetitive testimony will not assist the committee in making its recommendation.
7. After giving your testimony, the members of the Licenses Committee and the licensee may ask questions regarding the testimony you have given or other factors relating to the license application.
8. Business Competition is not a valid basis for denial or non-renewal of a license.
Please Note: If you have submitted an objection to the above application your objection cannot be considered by the committee unless you personally testify at the hearing.

OCCUPANT	MAIL ADDRESS	CITY AND ZIP CODE
CURRENT OCCUPANT	222 E CHICAGO ST 303	MILWAUKEE, WI 53202-5936
CURRENT OCCUPANT	222 E CHICAGO ST 306	MILWAUKEE, WI 53202-5936
CURRENT OCCUPANT	222 E CHICAGO ST 410	MILWAUKEE, WI 53202-5935
CURRENT OCCUPANT	205 N WATER ST 306	MILWAUKEE, WI 53202-5733
CURRENT OCCUPANT	205 N WATER ST 101	MILWAUKEE, WI 53202-5731
CURRENT OCCUPANT	141 N WATER ST 43	MILWAUKEE, WI 53202-6094
CURRENT OCCUPANT	141 N WATER ST 28	MILWAUKEE, WI 53202-6092
CURRENT OCCUPANT	141 N WATER ST 35	MILWAUKEE, WI 53202-6093
CURRENT OCCUPANT	227 N WATER ST 5D	MILWAUKEE, WI 53202-5707
CURRENT OCCUPANT	227 N WATER ST 2C	MILWAUKEE, WI 53202-5707
CURRENT OCCUPANT	249 N WATER ST 204	MILWAUKEE, WI 53202-6045
CURRENT OCCUPANT	249 N WATER ST 304	MILWAUKEE, WI 53202-6045
CURRENT OCCUPANT	249 N WATER ST 305	MILWAUKEE, WI 53202-6045
CURRENT OCCUPANT	222 E CHICAGO ST 501	MILWAUKEE, WI 53202-5934
CURRENT OCCUPANT	222 E CHICAGO ST 502	MILWAUKEE, WI 53202-5934
CURRENT OCCUPANT	222 E CHICAGO ST 506	MILWAUKEE, WI 53202-5934
CURRENT OCCUPANT	222 E CHICAGO ST 507	MILWAUKEE, WI 53202-5934
CURRENT OCCUPANT	216 N WATER ST 1	MILWAUKEE, WI 53202-5719
CURRENT OCCUPANT	141 N WATER ST 27	MILWAUKEE, WI 53202-6092
CURRENT OCCUPANT	141 N WATER ST 10	MILWAUKEE, WI 53202-6022
CURRENT OCCUPANT	141 N WATER ST 65	MILWAUKEE, WI 53202-6079
CURRENT OCCUPANT	141 N WATER ST 68	MILWAUKEE, WI 53202-6079
CURRENT OCCUPANT	205 N WATER ST 204	MILWAUKEE, WI 53202-5732
CURRENT OCCUPANT	141 N WATER ST 32	MILWAUKEE, WI 53202-6092
CURRENT OCCUPANT	205 N WATER ST 203	MILWAUKEE, WI 53202-5732
CURRENT OCCUPANT	141 N WATER ST 37	MILWAUKEE, WI 53202-6093
CURRENT OCCUPANT	141 N WATER ST 46	MILWAUKEE, WI 53202-6094
CURRENT OCCUPANT	141 N WATER ST 63	MILWAUKEE, WI 53202-6079
CURRENT OCCUPANT	221 N WATER ST	MILWAUKEE, WI 53202-5707
CURRENT OCCUPANT	227 N WATER ST 2B	MILWAUKEE, WI 53202-5707
CURRENT OCCUPANT	227 N WATER ST 5A	MILWAUKEE, WI 53202-5707
CURRENT OCCUPANT	227 N WATER ST 5B	MILWAUKEE, WI 53202-5707
CURRENT OCCUPANT	249 N WATER ST 404	MILWAUKEE, WI 53202-6045
CURRENT OCCUPANT	205 N WATER ST 206	MILWAUKEE, WI 53202-5732
CURRENT OCCUPANT	205 N WATER ST 305	MILWAUKEE, WI 53202-5737
CURRENT OCCUPANT	205 N WATER ST 100	MILWAUKEE, WI 53202-5731
CURRENT OCCUPANT	205 N WATER ST 300	MILWAUKEE, WI 53202-5732
CURRENT OCCUPANT	141 N WATER ST 45	MILWAUKEE, WI 53202-6094
CURRENT OCCUPANT	141 N WATER ST 24	MILWAUKEE, WI 53202-6024
CURRENT OCCUPANT	141 N WATER ST 66	MILWAUKEE, WI 53202-6079
CURRENT OCCUPANT	141 N WATER ST 57	MILWAUKEE, WI 53202-6078
CURRENT OCCUPANT	227 N WATER ST 2D	MILWAUKEE, WI 53202-5707
CURRENT OCCUPANT	227 N WATER ST 4A	MILWAUKEE, WI 53202-5707
CURRENT OCCUPANT	249 N WATER ST 401	MILWAUKEE, WI 53202-6045
CURRENT OCCUPANT	249 N WATER ST 302	MILWAUKEE, WI 53202-6045
CURRENT OCCUPANT	249 N WATER ST 303	MILWAUKEE, WI 53202-6045
CURRENT OCCUPANT	222 E CHICAGO ST 310	MILWAUKEE, WI 53202-5936
CURRENT OCCUPANT	222 E CHICAGO ST 404	MILWAUKEE, WI 53202-5935
CURRENT OCCUPANT	222 E CHICAGO ST 409	MILWAUKEE, WI 53202-5935
CURRENT OCCUPANT	222 E CHICAGO ST 508	MILWAUKEE, WI 53202-5934
CURRENT OCCUPANT	236 N WATER ST 2	MILWAUKEE, WI 53202-5708
CURRENT OCCUPANT	205 N WATER ST 301	MILWAUKEE, WI 53202-5737
CURRENT OCCUPANT	141 N WATER ST 36	MILWAUKEE, WI 53202-6093
CURRENT OCCUPANT	205 N WATER ST 504	MILWAUKEE, WI 53202-5735
CURRENT OCCUPANT	205 N WATER ST 103	MILWAUKEE, WI 53202-5731

CURRENT OCCUPANT	141 N WATER ST 34	MILWAUKEE, WI 53202-6093
CURRENT OCCUPANT	205 N WATER ST 502	MILWAUKEE, WI 53202-5734
CURRENT OCCUPANT	205 N WATER ST 405	MILWAUKEE, WI 53202-5734
CURRENT OCCUPANT	141 N WATER ST 30	MILWAUKEE, WI 53202-6092
CURRENT OCCUPANT	141 N WATER ST 38	MILWAUKEE, WI 53202-6093
CURRENT OCCUPANT	205 N WATER ST 505	MILWAUKEE, WI 53202-5735
CURRENT OCCUPANT	205 N WATER ST 401	MILWAUKEE, WI 53202-5733
CURRENT OCCUPANT	141 N WATER ST 12	MILWAUKEE, WI 53202-6022
CURRENT OCCUPANT	141 N WATER ST 48	MILWAUKEE, WI 53202-6077
CURRENT OCCUPANT	227 N WATER ST 3A	MILWAUKEE, WI 53202-5707
CURRENT OCCUPANT	227 N WATER ST 3B	MILWAUKEE, WI 53202-5707
CURRENT OCCUPANT	227 N WATER ST 3C	MILWAUKEE, WI 53202-5707
CURRENT OCCUPANT	249 N WATER ST 402	MILWAUKEE, WI 53202-6045
CURRENT OCCUPANT	249 N WATER ST 202	MILWAUKEE, WI 53202-6045
CURRENT OCCUPANT	222 E CHICAGO ST 301	MILWAUKEE, WI 53202-5936
CURRENT OCCUPANT	222 E CHICAGO ST 302	MILWAUKEE, WI 53202-5936
CURRENT OCCUPANT	222 E CHICAGO ST 304	MILWAUKEE, WI 53202-5936
CURRENT OCCUPANT	222 E CHICAGO ST 308	MILWAUKEE, WI 53202-5936
CURRENT OCCUPANT	222 E CHICAGO ST 504	MILWAUKEE, WI 53202-5934
CURRENT OCCUPANT	236 N WATER ST 3	MILWAUKEE, WI 53202-5708
CURRENT OCCUPANT	205 N WATER ST 404	MILWAUKEE, WI 53202-5734
CURRENT OCCUPANT	205 N WATER ST 403	MILWAUKEE, WI 53202-5733
CURRENT OCCUPANT	205 N WATER ST 303	MILWAUKEE, WI 53202-5737
CURRENT OCCUPANT	141 N WATER ST 60	MILWAUKEE, WI 53202-6078
CURRENT OCCUPANT	205 N WATER ST 205	MILWAUKEE, WI 53202-5732
CURRENT OCCUPANT	141 N WATER ST 58	MILWAUKEE, WI 53202-6078
CURRENT OCCUPANT	141 N WATER ST 50	MILWAUKEE, WI 53202-6077
CURRENT OCCUPANT	205 N WATER ST 400	MILWAUKEE, WI 53202-5733
CURRENT OCCUPANT	227 N WATER ST 4D	MILWAUKEE, WI 53202-5707
CURRENT OCCUPANT	249 N WATER ST 406	MILWAUKEE, WI 53202-6045
CURRENT OCCUPANT	141 N WATER ST 23	MILWAUKEE, WI 53202-6024
CURRENT OCCUPANT	222 E CHICAGO ST 307	MILWAUKEE, WI 53202-5936
CURRENT OCCUPANT	222 E CHICAGO ST 309	MILWAUKEE, WI 53202-5936
CURRENT OCCUPANT	222 E CHICAGO ST 401	MILWAUKEE, WI 53202-5935
CURRENT OCCUPANT	222 E CHICAGO ST 406	MILWAUKEE, WI 53202-5935
CURRENT OCCUPANT	222 E CHICAGO ST 407	MILWAUKEE, WI 53202-5935
CURRENT OCCUPANT	222 E CHICAGO ST 505	MILWAUKEE, WI 53202-5934
CURRENT OCCUPANT	216 N WATER ST 4	MILWAUKEE, WI 53202-5719
CURRENT OCCUPANT	216 N WATER ST 2	MILWAUKEE, WI 53202-5719
CURRENT OCCUPANT	205 N WATER ST 506	MILWAUKEE, WI 53202-5707
CURRENT OCCUPANT	141 N WATER ST 20	MILWAUKEE, WI 53202-6024
CURRENT OCCUPANT	141 N WATER ST 42	MILWAUKEE, WI 53202-6094
CURRENT OCCUPANT	205 N WATER ST 102	MILWAUKEE, WI 53202-5731
CURRENT OCCUPANT	141 N WATER ST 56	MILWAUKEE, WI 53202-6078
CURRENT OCCUPANT	141 N WATER ST 25	MILWAUKEE, WI 53202-6024
CURRENT OCCUPANT	141 N WATER ST 53	MILWAUKEE, WI 53202-6077
CURRENT OCCUPANT	141 N WATER ST 52	MILWAUKEE, WI 53202-6077
CURRENT OCCUPANT	141 N WATER ST 11	MILWAUKEE, WI 53202-6022
CURRENT OCCUPANT	141 N WATER ST 33	MILWAUKEE, WI 53202-6092
CURRENT OCCUPANT	227 N WATER ST 4B	MILWAUKEE, WI 53202-5707
CURRENT OCCUPANT	227 N WATER ST 5C	MILWAUKEE, WI 53202-5707
CURRENT OCCUPANT	249 N WATER ST 205	MILWAUKEE, WI 53202-6045
CURRENT OCCUPANT	249 N WATER ST 206	MILWAUKEE, WI 53202-6045
CURRENT OCCUPANT	222 E CHICAGO ST 403	MILWAUKEE, WI 53202-5935
CURRENT OCCUPANT	222 E CHICAGO ST 503	MILWAUKEE, WI 53202-5934
CURRENT OCCUPANT	222 E CHICAGO ST 509	MILWAUKEE, WI 53202-5934

CURRENT OCCUPANT	222 E CHICAGO ST 510	MILWAUKEE, WI 53202-5934
CURRENT OCCUPANT	236 N WATER ST 4	MILWAUKEE, WI 53202-5708
CURRENT OCCUPANT	141 N WATER ST 21	MILWAUKEE, WI 53202-6024
CURRENT OCCUPANT	141 N WATER ST 54	MILWAUKEE, WI 53202-6078
CURRENT OCCUPANT	141 N WATER ST 31	MILWAUKEE, WI 53202-6092
CURRENT OCCUPANT	141 N WATER ST 22	MILWAUKEE, WI 53202-6024
CURRENT OCCUPANT	141 N WATER ST 51	MILWAUKEE, WI 53202-6077
CURRENT OCCUPANT	205 N WATER ST 402	MILWAUKEE, WI 53202-5733
CURRENT OCCUPANT	205 N WATER ST 304	MILWAUKEE, WI 53202-5737
CURRENT OCCUPANT	227 N WATER ST 2A	MILWAUKEE, WI 53202-5707
CURRENT OCCUPANT	227 N WATER ST 3D	MILWAUKEE, WI 53202-5707
CURRENT OCCUPANT	227 N WATER ST 4C	MILWAUKEE, WI 53202-5707
CURRENT OCCUPANT	249 N WATER ST 306	MILWAUKEE, WI 53202-6045
CURRENT OCCUPANT	249 N WATER ST 201	MILWAUKEE, WI 53202-6045
CURRENT OCCUPANT	249 N WATER ST 403	MILWAUKEE, WI 53202-6045
CURRENT OCCUPANT	249 N WATER ST 405	MILWAUKEE, WI 53202-6045
CURRENT OCCUPANT	249 N WATER ST 408	MILWAUKEE, WI 53202-6045
CURRENT OCCUPANT	249 N WATER ST 301	MILWAUKEE, WI 53202-6045
CURRENT OCCUPANT	141 N WATER ST 13	MILWAUKEE, WI 53202-6022
CURRENT OCCUPANT	222 E CHICAGO ST 305	MILWAUKEE, WI 53202-5936
CURRENT OCCUPANT	222 E CHICAGO ST 402	MILWAUKEE, WI 53202-5935
CURRENT OCCUPANT	222 E CHICAGO ST 405	MILWAUKEE, WI 53202-5935
CURRENT OCCUPANT	222 E CHICAGO ST 408	MILWAUKEE, WI 53202-5935
CURRENT OCCUPANT	216 N WATER ST 3	MILWAUKEE, WI 53202-5719
CURRENT OCCUPANT	141 N WATER ST 26	MILWAUKEE, WI 53202-6024
CURRENT OCCUPANT	141 N WATER ST 47	MILWAUKEE, WI 53202-6077
CURRENT OCCUPANT	205 N WATER ST 201	MILWAUKEE, WI 53202-5732
CURRENT OCCUPANT	141 N WATER ST 55	MILWAUKEE, WI 53202-6078
CURRENT OCCUPANT	205 N WATER ST 501	MILWAUKEE, WI 53202-5734
CURRENT OCCUPANT	141 N WATER ST 41	MILWAUKEE, WI 53202-6094
CURRENT OCCUPANT	205 N WATER ST 406	MILWAUKEE, WI 53202-5734
CURRENT OCCUPANT	141 N WATER ST 64	MILWAUKEE, WI 53202-6079
CURRENT OCCUPANT	141 N WATER ST 44	MILWAUKEE, WI 53202-6094
CURRENT OCCUPANT	141 N WATER ST 67	MILWAUKEE, WI 53202-6079
CURRENT OCCUPANT	205 N WATER ST 200	MILWAUKEE, WI 53202-5736
CURRENT OCCUPANT	141 N WATER ST 40	MILWAUKEE, WI 53202-6092
CURRENT OCCUPANT	249 N WATER ST 407	MILWAUKEE, WI 53202-6045
CURRENT OCCUPANT	249 N WATER ST 409	MILWAUKEE, WI 53202-6045
CURRENT OCCUPANT	249 N WATER ST 203	MILWAUKEE, WI 53202-6045

Total Records: 151

Radius: 250.0 feet and Center of Circle: 221 N Water ST

2016-2017 Plan of Operation for 221 N WATER ST

1. Litter & Security Plans			
How are the grounds kept clean?	<input checked="" type="checkbox"/> Sweep	<input type="checkbox"/> Pressure Wash	<input checked="" type="checkbox"/> Pick Up Litter <input type="checkbox"/> Other:
How often will grounds be cleaned?	<input type="checkbox"/> Daily	<input checked="" type="checkbox"/> Weekly	<input type="checkbox"/> Other:
Who cleans the grounds?	<input type="checkbox"/> Licensee	<input checked="" type="checkbox"/> Building Owner	<input type="checkbox"/> Employees <input checked="" type="checkbox"/> Hired Maintenance <input checked="" type="checkbox"/> Other: <i>3rd Ward</i>
How are noise issues prevented and/or addressed?	<input type="checkbox"/> Security	<input checked="" type="checkbox"/> Manager approaches customer(s)	<input type="checkbox"/> Call Police <input type="checkbox"/> Signs Posted <input type="checkbox"/> Other:
Are there designated outdoor smoking areas?	<input checked="" type="checkbox"/> No	<input type="checkbox"/> Yes	If Yes, Describe:
Number of garbage cans:	Inside <u>8</u>	Locations: <i>Main Bar, Kitchen, Dining, Prep Kitchen</i>	Outside <u>0</u> Locations:
Is a crowd control barrier used?	<input checked="" type="checkbox"/> No	<input type="checkbox"/> Yes	If Yes, Describe:
Number of restrooms:	<u>2</u>		
Name of solid waste contractor:	<i>ADVANCED DISPOSAL</i>		
Are there parking spaces on the premises?	<input checked="" type="checkbox"/> No	<input type="checkbox"/> Yes	If Yes, list number of spaces: _____ and describe security plans:
Are there designated loading areas?	<input checked="" type="checkbox"/> No	<input type="checkbox"/> Yes	If Yes, describe security plans:
Do you have security personnel on the premise?	<input checked="" type="checkbox"/> No	<input type="checkbox"/> Yes	If Yes, how many? _____
AND	What are their responsibilities? _____		
	What security equipment do they use? _____		
	List their licensing, certification or training credentials: _____		
Are there security cameras?	<input type="checkbox"/> No	<input checked="" type="checkbox"/> Yes	If Yes, list all locations: <i>Front Entry, Bar, Kitchen, Basement Entry</i>
Are searches and/or identification checks conducted upon entry?	<input checked="" type="checkbox"/> No	<input type="checkbox"/> Yes	If Yes, describe:
2. Percentage of Sales (must total 100%)			
Alcohol <u>20</u> %	Food Sales <u>80</u> %	Entertainment _____ %	Other _____ %
3. Businesses On The Premises (choose all that apply):			
<input checked="" type="checkbox"/> Restaurant	<input type="checkbox"/> Cafe/Coffee Shop	<input type="checkbox"/> Cocktail Lounge	<input type="checkbox"/> Convenience Store <input type="checkbox"/> Other:
<input type="checkbox"/> Night Club	<input type="checkbox"/> Tavern	<input type="checkbox"/> Banquet Hall	<input type="checkbox"/> Sports Facility
<input type="checkbox"/> Liquor Store	<input type="checkbox"/> Hotel	<input type="checkbox"/> Supermarket	<input type="checkbox"/> Private/Fraternal/Veterans' Club
4. Hours of Operation and Age Restriction			
Are there any changes to the current hours of operation or age restriction? <input type="checkbox"/> No <input checked="" type="checkbox"/> Yes If Yes, Describe: <i>We would like operations to extend past midnight up until 2am if need be for private events 11 AM - 2 AM MONDAY THROUGH SUNDAY</i>			
Please Note: If you will be open earlier or later than the hours listed on your current license for even one event or holiday (for example, St. Patrick's Day, Brewers Opening Day, etc.) during the license period, this must be reported and printed on your license. Your hours of operation and age restriction are listed on your current license.			
5. Floor Plan and Capacity			
Are you requesting any changes to the floor plan or capacity? <input checked="" type="checkbox"/> No <input type="checkbox"/> Yes If Yes, Describe:			
If requesting changes to the floor plan, submit a new floor plan with this application. Changes in floor plan include changing the location of tables, games, etc. within your current licensed premises. If your changes include adding any additional areas or square footage to your premises, or any renovations to the building will be done, a Permanent Extension of Premises application must be filed.			
6. Sidewalk Dining (if renewing a current license)			
Are there any changes to the sidewalk dining site plan? <input checked="" type="checkbox"/> No <input type="checkbox"/> Yes If Yes, submit an updated site plan with this application.			



FOOD DEALER LICENSE SUPPLEMENTAL RENEWAL APPLICATION

Office of the City Clerk License Division
200 E. Wells St. Room 105, Milwaukee, WI 53202
(414) 286-2238 license@milwaukee.gov www.milwaukee.gov/license

SAENGPAPHAT, Kosol, Agent
Black Tuna LLC
221 N WATER ST
Milwaukee WI 53202

Current License EXP DATE: 8/13/2016 Application Due Date: 5/26/2016
\$75 Late Fee Begins 5/27/2016 FREST 6136

RENEWAL FEE: \$1,250.00

SECTION 1 - HOURS OF OPERATION

Are there any changes to the current hours of operation? NO IF NO, SKIP THIS SECTION

YES IF YES, DESCRIBE: HOURS OF OPERATION
TO REMAIN THE SAME, BUT WE WOULD LIKE TO EXTEND
FOR EVENT PURPOSES AS NECESSARY 11AM - 2AM MONDAY - SUNDAY

Your current hours of operation are listed on your current license.

Please note: If you will be open earlier or later than the hours listed on your current license for even one event or holiday (for example, St. Patrick's Day, Brewers Opening Day, etc.) during the license period, this must be reported and printed on your license.

SECTION 2 - LITTER & NOISE

Are there any changes to your Litter/Noise plan? NO IF NO, SKIP THIS SECTION

YES IF YES, ANSWER QUESTIONS BELOW

What are your plans to keep the grounds clean? Sweep Pressure Wash Pick Up Litter Hired Maintenance
 Building Owner's Responsibility Garbage Cans Outside Other _____

How often will the grounds be cleaned? Daily Weekly As Needed Monthly Other _____

Who will keep the grounds clean? Licensee Building Owner Employees Hired Maintenance Other _____

How are noise issues prevented/addressed? Security Manager approaches customer(s) Call police Signs posted
 Other _____

SECTION 3 - ACKNOWLEDGEMENT & SIGNATURE

The current license includes the following business operations: **DHS - MODERATE, Sales \$200,001 - \$2,000,000, Tavern Restaurant**

Except for any changes of hours of operation listed in Section 1, I confirm that no changes are being made to the business operations for the 2016-2017 renewal period.

Signature of Individual, Partner, Agent or 20% or More Shareholder: 



CITY OF MILWAUKEE
OFFICE OF THE CITY CLERK

Thursday, August 25, 2016

COMMITTEE MEETING NOTICE

AD 04

SHESKY, Garrett M, Agent
Pin-It-Live LLC
910 Milwaukee Ave

Waukesha, WI 53186

You are requested to attend a hearing which is to be held in Room 301-B, Third Floor, City Hall on:

Tuesday, September 06, 2016 at 10:30 AM

Regarding: Your Class B Tavern License Application as agent for "Pin-It-Live LLC" for "Pin-It-Live" at 522 N Water St #203.

There is a possibility that your application may be denied for one or more of the following reasons: The recommendation of the committee regarding the application shall be based on evidence presented at the hearing. Per MCO 85-2.7-4, probative evidence concerning whether or not a new license should be granted may be presented on the following subjects: whether or not the applicant meets the municipal requirements, the appropriateness of the location and premises where the licensed premises is to be located and whether use of the premises for the purposes or activities permitted by the license would tend to facilitate a public or private nuisance or create undesirable neighborhood problems such as disorderly patrons, unreasonably loud noise, litter, and excessive traffic and parking congestion. Probative evidence relating to these matters may be taken from the plan of operation submitted with the license application, if any, but shall not include the content of any music. Evidence regarding the fitness of the location of the premises to be maintained as the principal place of business, including but not limited to whether there is an overconcentration of businesses of the type for which the license is sought; whether the proposal is consistent with any pertinent neighborhood business or development plans, or the location's proximity to areas where children are typically present. The applicant's record in operating similarly licensed premises; and whether or not the applicant has been charged with or convicted of any felony, misdemeanor, municipal offense or other offense, the circumstances of which substantially relate to the activity to be permitted by the license being applied for or any other factor which reasonably relates to the public health, safety or welfare may also be considered. See attached police report or correspondence.

Notice for applicants with warrants or unpaid fines:

Proof of warrant satisfaction or payment of fines must be submitted at the hearing on the above date and time. Failure to comply with this requirement may result in a delay of the granting/denial of your application.

Failure to appear at this meeting may result in the denial of your license. Individual applicants must appear only in person or by an attorney. Corporate or Limited Liability applicants must appear only by the agent designated on the application or by an attorney. Partnership applicants must appear by a partner listed on the application or by an attorney. If you wish to do so and at your own expense, you may be accompanied by an attorney of your choosing to represent you at this hearing.

You will be given an opportunity to speak on behalf of the application and to respond and challenge any charges or reasons given for the denial. No petitions can be accepted by the committee, unless the people who signed the petition are present at the committee hearing and willing to testify. You may present witnesses under oath and you may also confront and cross-examine opposing witnesses under oath. If you have difficulty with the English language, you should bring an interpreter with you, at your expense, so that you can answer questions and participate in your hearing.

You may examine the application file at this office during regular business hours prior to the hearing date. Inquiries regarding this matter may be directed to the person whose signature appears below.

Limited parking for persons attending meetings in City Hall is available at reduced rates (5 hour limit) at the Milwaukee Center on the southwest corner of East Kilbourn and North Water Street. Parking tickets must be validated in the first floor information booth in City Hall.

PLEASE NOTE: Upon reasonable notice, efforts will be made to accommodate the needs of disabled individuals through sign language interpreters or other auxiliary aids. For additional information or to request this service, contact the Council Services Division ADA Coordinator at (414) 286-2998, Fax - (414) 286-3456, TDD - (414) 286-2025.

JIM OWCZARSKI, CITY CLERK

BY:

Jason Schunk

License Division Manager

If you have questions regarding this notice, please contact the License Division at (414) 286-2238.

200 E. Wells Street, Room 105, City Hall, Milwaukee, WI 53202. www.milwaukee.gov/license
Phone: (414) 286-2238 Fax: (414) 286-3057 Email Address: License@milwaukee.gov



CITY OF MILWAUKEE
OFFICE OF THE CITY CLERK

Thursday, August 25, 2016

COMMITTEE MEETING NOTICE

AD 04

SHESKY, Garrett M, Agent
Pin-It-Live LLC
522 N Water St #203

Milwaukee, WI 53202

You are requested to attend a hearing which is to be held in Room 301-B, Third Floor, City Hall on:

Tuesday, September 06, 2016 at 10:30 AM

Regarding: Your Class B Tavern License Application as agent for "Pin-It-Live LLC" for "Pin-It-Live" at 522 N Water St #203.

There is a possibility that your application may be denied for one or more of the following reasons: The recommendation of the committee regarding the application shall be based on evidence presented at the hearing. Per MCO 85-2.7-4, probative evidence concerning whether or not a new license should be granted may be presented on the following subjects: whether or not the applicant meets the municipal requirements, the appropriateness of the location and premises where the licensed premises is to be located and whether use of the premises for the purposes or activities permitted by the license would tend to facilitate a public or private nuisance or create undesirable neighborhood problems such as disorderly patrons, unreasonably loud noise, litter, and excessive traffic and parking congestion. Probative evidence relating to these matters may be taken from the plan of operation submitted with the license application, if any, but shall not include the content of any music. Evidence regarding the fitness of the location of the premises to be maintained as the principal place of business, including but not limited to whether there is an overconcentration of businesses of the type for which the license is sought; whether the proposal is consistent with any pertinent neighborhood business or development plans, or the location's proximity to areas where children are typically present. The applicant's record in operating similarly licensed premises; and whether or not the applicant has been charged with or convicted of any felony, misdemeanor, municipal offense or other offense, the circumstances of which substantially relate to the activity to be permitted by the license being applied for or any other factor which reasonably relates to the public health, safety or welfare may also be considered. See attached police report or correspondence.

Notice for applicants with warrants or unpaid fines:

Proof of warrant satisfaction or payment of fines must be submitted at the hearing on the above date and time. Failure to comply with this requirement may result in a delay of the granting/denial of your application.

Failure to appear at this meeting may result in the denial of your license. Individual applicants must appear only in person or by an attorney. Corporate or Limited Liability applicants must appear only by the agent designated on the application or by an attorney. Partnership applicants must appear by a partner listed on the application or by an attorney. If you wish to do so and at your own expense, you may be accompanied by an attorney of your choosing to represent you at this hearing.

You will be given an opportunity to speak on behalf of the application and to respond and challenge any charges or reasons given for the denial. No petitions can be accepted by the committee, unless the people who signed the petition are present at the committee hearing and willing to testify. You may present witnesses under oath and you may also confront and cross-examine opposing witnesses under oath. If you have difficulty with the English language, you should bring an interpreter with you, at your expense, so that you can answer questions and participate in your hearing.

You may examine the application file at this office during regular business hours prior to the hearing date. Inquiries regarding this matter may be directed to the person whose signature appears below.

Limited parking for persons attending meetings in City Hall is available at reduced rates (5 hour limit) at the Milwaukee Center on the southwest corner of East Kilbourn and North Water Street. Parking tickets must be validated in the first floor information booth in City Hall.

PLEASE NOTE: Upon reasonable notice, efforts will be made to accommodate the needs of disabled individuals through sign language interpreters or other auxiliary aids. For additional information or to request this service, contact the Council Services Division ADA Coordinator at (414) 286-2998, Fax - (414) 286-3456, TDD - (414) 286-2025.

JIM OWCZARSKI, CITY CLERK

BY:

Jason Schunk
License Division Manager

If you have questions regarding this notice, please contact the License Division at (414) 286-2238.

200 E. Wells Street, Room 105, City Hall, Milwaukee, WI 53202. www.milwaukee.gov/license
Phone: (414) 286-2238 Fax: (414) 286-3057 Email Address: License@milwaukee.gov

Date:07/20/2016
Officer: Thomas Kline

City of Milwaukee Police Department
90-5-1.5 Crime Prevention Survey
Tavern Inspection

Name of Premise: Pin-It Live
Address: 522 N Water Street #203
Phone: (262) 661-6735

Owner: Sheskey, Garrett M
Owner address: 910 Milwaukee Ave.
City State Zip: Waukesha, WI 53188
Owner Phone: (262) 661-6735
Owner email:

Licensee/Agent: Owner
Home Address:
City State Zip:
Phone:
Email:

Preferred contact: Owner

Location currently open: YES NO

Projected open date: 08/01/2016

Day's open: S M T W Th F SA ALL

Hours of Operation: Sun: 10am-2pm
Mon: 5pm-10pm
Tue: Closed
Wed: 5pm-10pm
Thu: Closed
Fri: 10am-2pm
Sat: 5pm-10pm
24 hours Y N

Premise Type: Tavern/Bar
Restaurant
Other: Art Gallery

Licenses currently held:

- Alcohol: Yes No Class: #:
Tobacco: Yes No #:
Food: Yes No #:
Other: Yes No Type: #:
Other: Yes No Type: #:

Exterior Survey:

1. Is the area around the location clean? Yes No
2. What surrounds the location? (Check all the apply)
 - a. Park
 - b. School
 - c. Youth Center
 - d. Church
 - e. Tavern(s) If so, how many 2
 - f. Residential
 - g. Other businesses
 - h. Other:
3. Can you see from the outside of the location into the interior Yes No
4. Can you see the employees inside of the location from the outside Yes No
5. Are exterior windows free of signage Yes No
6. Street parking Yes No
7. Is there a parking lot Yes No
8. Is the parking lot clean? Yes No
9. Is the parking lot well lit? Yes No
10. Valet Parking Yes No
 - a. Will this lot have a guard? Yes No
 - b. Will this lot have cameras? Yes No
11. Are there areas where a person could conceal themselves Yes No
12. Is there exterior lighting? Yes No. Does it appears to be adequate Yes No
13. Exterior Payphone? Yes No
14. Are there No Loitering Signs posted? Yes No
15. Are there exterior security cameras Yes No How Many:
16. Are the address numbers prominently displayed and easy to see Yes No

Camera Survey:

17. Does this location have security cameras? Yes No
18. Are they in working order? Yes No
19. What format are the cameras?
 - a. Color Yes No
 - b. Digital Yes No
 - c. VCR Yes No
 - d. Recorded Yes No
20. How long is footage stored for later viewing: 60 days
21. Are there exterior cameras Yes No How many:

22. Are there interior cameras Yes No How many: 3, Cameras are in common hallway
23. Do all employees know how to retrieve recorded digital images/footage? Yes No
24. Cameras located in parking lot Yes No How many

Interior Survey:

25. What is the planned/posted capacity 49
26. What is the minimum number of employees that will be on premise 2
27. Is the storeowner willing to be a standing complainant regarding loitering? Yes No
 a. If yes have them fill out the standing complaint form and give them two of the commercial signs Yes No
28. Is the interior of the location neat and clean? Yes No
29. Does an interior camera face the entrance/exit? Yes No
30. Are emergency and non-emergency numbers posted near the phone? Yes No
31. Does the owner know how to contact their police district directly? Yes No
 a. Did you provide a district contact guide to the owner? Yes No

Security

32. How many security personnel are going to be employed: 0
33. How will they be deployed: Interior Exterior
34. What days will they be deployed MonTueWedThuFriSatSun
35. Will the security be managed by business or contracted
36. Will they be armed Yes No
37. What type of security measures will be used:
Wanding/metal detector
ID Scanner
Dress Code
Cover Charge
Age restriction
Other
38. When at capacity, how will the overflow crowd be managed? line outside
39. Will a guard monitor the overflow crowd at all times? Yes No

ADDITIONAL COMMENTS/RECOMMENDATIONS:

Renovation- \$6,000

Alcohol License Concentration for 522 N Water St

City of Milwaukee, Wisconsin

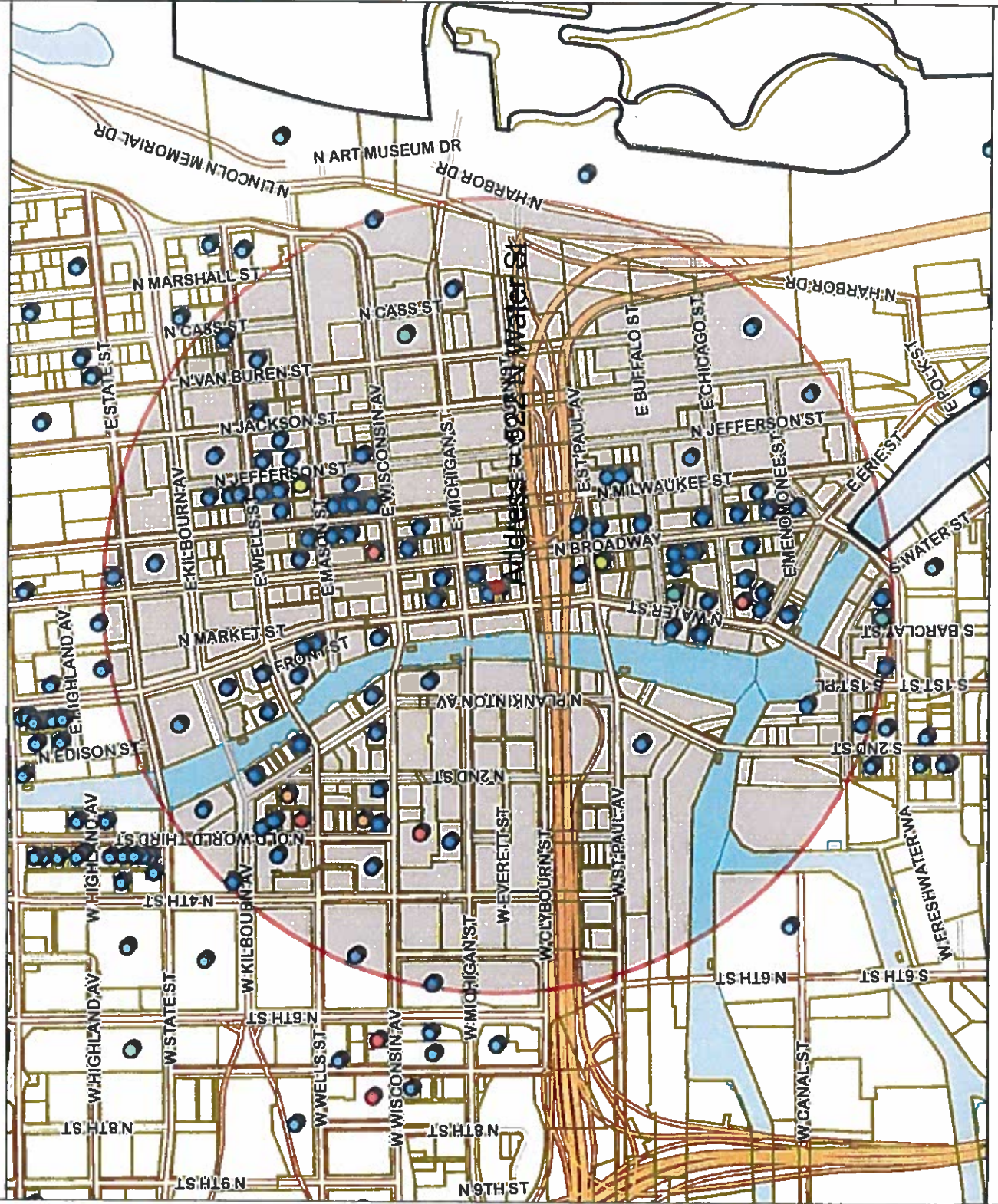

Map Scale: 1: 11,322

© City of Milwaukee, Wisconsin
Map Milwaukee: Property Information
Disclaimer
6/23/2016



Department of Administration - ITMD



- Notes -

Licensed Alcohol Establishments Within
a .5 Mile Radius Centered on 522 N
Water St on 06/23/2016

Licensed Alcohol Establishments Within a .5 Mile Radius Centered on 522 N Water St on 06/23/2016

Total

License Summary:
 Class A Fermented Malt Beverage Retailer's License 3
 Class A Malt & Class A Liquor License 4
 Class A Retailer's Intoxicating Liquor License 1
 Class B Fermented Malt Beverage Retailer's License 4
 Class B Tavern License 121
 Class C Wine Retailer's License 5

Legal entity	Trade name	Licensee	Address	License type name	Room capacity	Expiration date
BREW CITY BEER GEAR, INC	BREW CITY BEER GEAR	FRANK R REPPIER, AGT	275 W WISCONSIN AV 2100	Class A Fermented Malt Beverage Retailer's License		7/1/2017
GRAND CONVENIENT, LLC	GRAND CONVENIENT	AHMED K YAZAJ, AGT	724 N OLD WORLD THIRD ST	Class A Fermented Malt Beverage Retailer's License		6/14/2017
Mil-Town Mini Market LLC	Mil-Town Mini Market	Ziad F Mohammed, AGT	823 N 2nd St 007	Class A Fermented Malt Beverage Retailer's License		10/20/2016
CIRCLE K LLC	CIRCLE K PANTRY	TAD W LARO, AGT	130 N WATER ST	Class A Malt & Class A Liquor License		12/10/2016
Ohne Tree LLC	Convenience +	Amal T Shewar, AGT	308 E Wisconsin Av	Class A Malt & Class A Liquor License		5/20/2017
Tourist Convenience LLC	Reds Full of Snacks	AHMED K YAZAJ, AGT	240 W WALK ST	Class A Malt & Class A Liquor License		11/29/2016
WALGREEN CO	WALGREEN ATHLETIC CLUB	Nicole M Mahesh, AGT	275 W WISCONSIN AV 1108	Class A Malt & Class A Liquor License		7/17/2016
MILWAUKEE ATHLETIC CLUB	Collective Coffee Roasters Inc	William D Suley, AGT	258 N BRADWAY	Class A Retailer's Intoxicating Liquor License		6/30/2017
Collective Coffee Roasters Inc	Collective Coffee Roasters, Inc	William D Suley, AGT	777 E WISCONSIN AV	Class B Fermented Malt Beverage Retailer's License		4/1/2017
Gil Corporation	Stone Creek Coffee	Eric A Reuch, AGT	225 E ST PAUL AV	Class B Fermented Malt Beverage Retailer's License		7/12/2017
INETS CORPORATION	HINGS	JING WANG, AGT	1385 Birch St	Class B Fermented Malt Beverage Retailer's License		7/30/2016
106 Scribbs, LLC	Wine Males On The River	Dora A Bertrand, AGT	207 E BUFFALO ST 166	Class B Fermented Malt Beverage Retailer's License	49	7/12/2017
134AM Management Group, LLC	Plum Lounge	MAZEN H MUJAL, AGT	106 W Scribbs St 103	Class B Tavern License	45	7/12/2016
223 N Broadway LLC	Onetrio	JOSEPH J SOJICE, JR, AGT	780 N Jefferson St	Class B Tavern License	124	7/12/2016
5 Prizes LLC	John Frank's Pub	Vladimir Ilium, AGT	221-223 N Broadway	Class B Tavern License	240	5/15/2017
ALEXANDRIAN RESTAURANT, LLC	John Frank's Pub	MULU H HARTSKASSE, AGT	100 E WISCONSIN AV	Class B Tavern License	288	7/17/2017
Apple Hospitality Group, LLC	Apple's Neighborhood Grill & Bar	Michael J Poma, AGT	307 E WISCONSIN AV	Class B Tavern License	266	7/15/2016
ARBED, LLC	MID'S IRISH PUB	JAMES A VASSALLO, AGT	275 W Wisconsin Av 1040	Class B Tavern License	98	7/16/2016
B&B Genie LLC	B&B Genie	ROBERT F KING, AGT	142-44 W Wisconsin Av	Class B Tavern License	231 on 1st floor 480 249 on second floor	6/23/2017
BAM RESOURCES, LLC	FIRE ON WATER	ADAM F GRIFFIN, AGT	789 N Jefferson St	Class B Tavern License	182 Upper room 92, lower room 90	6/18/2016
BARTOLOTTA CATERING - GRAIN EXCHANGE LLC	BARTOLOTTA CATERING - GRAIN EXCHANGE LLC	JOHN M WISE, AGT	518 N WATER ST	Class B Tavern License	156	10/12/2016
Berkshire Third Ward, LLC	Carls Beer	ERIC G WAGNER, AGT	225 E MICHIGAN ST	Class B Tavern License	299	9/27/2016
Black Tuna LLC	Lucky Ginger	346 N Broadway	221 N Water St	Class B Tavern License	455	5/27/2017
BIG 777 E Wisconsin LLC	Downtown Kitchen	Soukilly Srayongsa, AGT	777 E WISCONSIN AV	Class B Tavern License		8/13/2016
BUCKET'S KESEAM INN, LLC	Bucket's	JOHN M WISE, AGT	777 E WISCONSIN AV	Class B Tavern License	65	9/22/2016
BW HOLDINGS, LLC	WARD'S HOUSE OF PRIME	MICHAEL V BUCKLEY, AGT	801 N CASS ST	Class B Tavern License	260	7/30/2016
CALDERONE CLUB	CALDERONE CLUB	BRIAN J WARD, AGT	540 E MASON ST	Class B Tavern License	100	11/27/2016
Camp Bar Inc	Camp Bar	PAUL C HASTBARTH, AGT	842 N OLD WORLD THIRD ST	Class B Tavern License		10/17/2016
CAPITAL GRILLE HOLDINGS, INC	CAPITAL GRILLE OF MILW #8027	GEORGIO G FAZZALI, SP	535 E Wisconsin St	Class B Tavern License	300	3/28/2017
CARNAL LLC	CARNAL LLC	Lindsay M Fishmaier, AGT	310 W WISCONSIN AV 100	Class B Tavern License	128	6/19/2017
Carver's Inc	Carver's	ERIC T KEMP, AGT	320 E MICHIGAN ST	Class B Tavern License	160	12/15/2016
CARNIVORAS, INC	Rare Steak House	Eric T Kemp, AGT	728 N Milwaukee St	Class B Tavern License	99 Basement and 1st floor - 99	17/6/2017
Castle Club Milwaukee LLC	Castle Club Milwaukee	Jonathan J Sponemelli, AGT	833 E MICHIGAN ST	Class B Tavern License	242	12/12/2016
CENTRAL, LLC	Gould's Italian Deli and Buggy's, A Back Alley Saloon	DOMATO SALVO, AGT	218 N WATER ST	Class B Tavern License	160	5/26/2017
CHINA LAUNDRY, LLC	The Golden Luck	Joseph Michalek, AGT	715-723 N Milwaukee St	Class B Tavern License	160	7/15/2016
CHINA GOURMET, INC	CHINA GOURMET RESTAURANT	ROBERT C TSIAD, AGT	117 E WELLS ST	Class B Tavern License	165	12/28/2016
COLGAN, LLC	THE IRISH PUB	REBECCA GOLDBERGER, AGT	124 N WATER ST	Class B Tavern License	160 1st floor and patio 210 50 2nd floor	7/30/2016
Copper People Management Group, LLC	OH	SEAN A PLESS, AGT	231 E BUFFALO ST	Class B Tavern License	170	3/19/2017
COQUETTE CAFE, INC	COQUETTE CAFE	NICHOLAS A BURR, AGT	316 N MILWAUKEE ST	Class B Tavern License	150	11/12/2016
COURTARD MANAGEMENT CORPORATION	COURTARD BY MAIRIOTT	ANTHONY S BEER, AGT	300 W MICHIGAN ST	Class B Tavern License		7/12/2016
Club Milwaukee Downtown LLC	Residence Inn - Milwaukee	Keith E Koenig, AGT	101 W Wisconsin Av 3	Class B Tavern License		9/16/2016
Course Champagne LLC	Course	KRIS H GORSKI, AGT	177 N BRADWAY	Class B Tavern License	244	7/29/2017
DICK'S PIZZA, LLC	DICK'S	ADAM D REICHERT, AGT	730 N MILWAUKEE ST	Class B Tavern License	330	2/16/2017
DIMDZ, LLC	DIMD'S TAVERNA	DEAN ZARLOS, AGT	777 N REFFERSON ST	Class B Tavern License	99	7/29/2016
DISTR. MILWAUKEE, LLC	CUBANITAS	JOSEPH MCLEARY, AGT	722 N MILWAUKEE ST	Class B Tavern License	213	10/7/2016
DOS DOMITAS, LLC	DOS DOMITAS	MARTA C BUANCHINI, AGT	520 E WELLS ST	Class B Tavern License	50	7/14/2016
EAST TOWN ASSOCIATION, INC	EAST TOWN ASSOCIATION	Ram L Morris, AGT	106 W WELLS ST	Class B Tavern License	170	9/17/2017
ECCO FOODS, LLC	Per 106	DANIEL M JOHNSON, AGT	833 N REFFERSON ST	Class B Tavern License	100	3/17/2017
ELSA'S ON THE PARK, LTD	ELSA'S ON THE PARK	KARL R KOPF, AGT	833 N REFFERSON ST	Class B Tavern License		6/30/2017
Fence Milwaukee LLC	Radio Grill	MEAL D HOWARD, AGT	777 N WATER ST	Class B Tavern License		12/8/2017
First MKD, LLC	Hilton Garden Inn	Christa R Sirmonek, AGT	611 N BRADWAY	Class B Tavern License		6/17/2017
FLANNERY'S PUB, INC	FLANNERY'S BAR & RESTAURANT	STEVEN W SMITH, AGT	435-29 E WELLS ST	Class B Tavern License	270	7/24/2016
Foot Paw LLC	AmBuds	CORRY P LEON, AGT	315 E Wisconsin Av	Class B Tavern License		7/30/2016
FortTwo Ventures, LLC	FortTwo Lounge	Lynn M Miles, AGT	326 E Mason St	Class B Tavern License	125	3/20/2017
GRANDVIEW MANAGEMENT, INC	ZULU LAKE & GARDENS	EILEEN H ZULL, AGT	931 E WISCONSIN AV	Class B Tavern License	450	5/19/2017
GRANDVIEW MANAGEMENT, INC	ZULU HOSPITALITY GROUP	EILEEN H ZULL, AGT	910 E MICHIGAN ST	Class B Tavern License	450	3/7/2017
GRUOM FOR MEN, INC	Groom for Men / Groom Lounge	Trent L Doolittle, AGT	310 E ST PAUL AV	Class B Tavern License	99	11/27/2016
Haban Boy Milwaukee Enterprises LLC	Haban Boy	HELM GORZALAZ, AGT	530 E Mason St	Class B Tavern License	240	3/20/2017
HOTEL METRO, LLC	HOTEL METRO	JAMES D WILMARTH, AGT	411 E MASON ST	Class B Tavern License	310	6/17/2017
HTWA - Calabro Square	HTWA - Calabro Square	MICHAEL GARDNER, AGT	138 W Broadway	Class B Tavern License	156	5/29/2017
HTWA MARKET PROJECT, LLC	MILWAUKEE PUBLIC MARKET	MICHAEL GARDNER, AGT	400 N WATER ST	Class B Tavern License	60	7/17/2017
Innodge Wine Rooms LLC	Innodge Wine Room	MARC R BUCHHORN, AGT	153 N Broadway	Class B Tavern License	248	7/30/2016
INNOVAGE WINE ROOMS, LLC	INNOVAGE WINE ROOMS	MARC R BUCHHORN, AGT	728 N MILWAUKEE ST	Class B Tavern License		3/9/2017
International Experts LLC	The Safe House	Margaret E Williams-Smith, AGT	779 N Front St	Class B Tavern License		6/30/2017
ITALIAN CONFERENCE CENTER INC	ITALIAN CONFERENCE CENTER	LAUREL J BUSEY, AGT	631 E CHICAGO ST	Class B Tavern License	270	4/1/2017
Itz Squared LLC	The Bar	James A Berger, AGT	311 E Wisconsin Av	Class B Tavern License		

Grand Total = 138

Business Name	Address	City	State	Zip	Phone	Website	Application Date	License Type	Capacity	Notes
KARL RATZSCH'S RESTAURANT	370 E MASON ST	Chicago	IL	60601			6/30/2017	Class B Tavern License	150	
KLUB	200 W WISCONSIN AV	Chicago	IL	60601			1/27/2017	Class B Tavern License		
Kouzesman Hotel	310E Chicago St	Chicago	IL	60601			6/16/2017	Class B Tavern License		
LADYBUG CLUB/818 LIVE ON WATER	530 N Water St	Chicago	IL	60610			9/5/2017	Class B Tavern License		
LEVI RESTAURANTS AT WISCONSIN CENTER DISTRICT	622 N Water St	Chicago	IL	60610			11/30/2016	Class B Tavern License		
Louis's	400 W WISCONSIN AV	Chicago	IL	60601			6/23/2017	Class B Tavern License		
MAJOR GOODLBY'S	801 W Jefferson St	Chicago	IL	60601			6/30/2017	Class B Tavern License		
MARCUS HOTELS HOSPITALITY, LLC	340 W KILBOURN AV	Chicago	IL	60601			6/29/2017	Class B Tavern License		
MARCUS HOTELS HOSPITALITY, LLC	424 E WISCONSIN AV	Chicago	IL	60601			7/5/2017	Class B Tavern License		
MARCUS HOTELS HOSPITALITY, LLC	139 E KILBOURN AV	Chicago	IL	60601			6/30/2017	Class B Tavern License		
MERCANTILE LLC	509 W WISCONSIN AV	Chicago	IL	60601			5/20/2017	Class B Tavern License		
Merriment Social	330 E Menomonee St	Chicago	IL	60601			7/29/2016	Class B Tavern License		
MH Milwaukee Operating III LLC	240 E Philadelphia St	Chicago	IL	60601			7/29/2016	Class B Tavern License		
MILWAUKEE ATHLETIC CLUB	710 N Old World Third St	Chicago	IL	60601			8/22/2017	Class B Tavern License		
MILWAUKEE REPERTORY THEATER	813 N JEFFERSON ST	Chicago	IL	60601			6/30/2017	Class B Tavern License		
MILWAUKEE WATERFRONT DELI, INC	754 N BROADWAY	Chicago	IL	60601			7/15/2016	Class B Tavern License		
MIP On Wheels Catering Service	108 E WELLS ST	Chicago	IL	60601			5/19/2017	Class B Tavern License		
Mulling's Family Market	1000 N BROADWAY	Chicago	IL	60601			5/19/2017	Class B Tavern License		
Noble Beverage Management, LLC	238-39 E CHICAGO ST	Chicago	IL	60601			7/26/2016	Class B Tavern License		
NUZZO CAFE LIMITED PARTNERSHIP	400 N WATER ST	Chicago	IL	60601			6/30/2017	Class B Tavern License		
PAKIST THEATER CONCESSIONS, LLC	759-763 N MILWAUKEE ST	Chicago	IL	60601			6/11/2017	Class B Tavern License		
Peking House Jefferson, LLC	333 W KILBOURN AV	Chicago	IL	60601			5/14/2017	Class B Tavern License		
Pritzlaff Redevelopment, LLC	776 N MILWAUKEE ST	Chicago	IL	60601			11/9/2016	Class B Tavern License		
PTG Live Events LLC	444 E WELLS ST	Chicago	IL	60601			5/18/2017	Class B Tavern License		
REAL CHILI DE MILWAUKEE, INC	770 N JEFFERSON ST	Chicago	IL	60601			11/24/2016	Class B Tavern License		
REAL CHILI DE MILWAUKEE, INC	325-331 N Plankinton AV	Chicago	IL	60601			5/21/2017	Class B Tavern License		
Repp LLC	143 W St Paul AV	Chicago	IL	60601			7/30/2016	Class B Tavern License		
S & B Dynamix II, LLC	116 W Wisconsin AV	Chicago	IL	60601			7/30/2016	Class B Tavern License		
SARE, INC	419 E WELLS ST	Chicago	IL	60601			7/25/2016	Class B Tavern License		
SAZAMA'S FINE CATERING, INC	243 N BROADWAY	Chicago	IL	60601			5/19/2016	Class B Tavern License		
SBB of Milwaukee Inc.	770 N JEFFERSON ST	Chicago	IL	60601			5/19/2016	Class B Tavern License		
SCREAMING TUNA RESTAURANT, LLC	929 N WATER ST	Chicago	IL	60601			8/31/2017	Class B Tavern License		
Scraneswan LLC	770 S 1st St	Chicago	IL	60601			6/14/2017	Class B Tavern License		
Silk Shack LLC	108 W SEVENTH ST 102	Chicago	IL	60601			10/11/2016	Class B Tavern License		
Soldash Studio Inc	720 N Plankinton AV	Chicago	IL	60601			9/3/2016	Class B Tavern License		
SOLE BARE, LLC	332 N Milwaukee St	Chicago	IL	60601			2/7/2017	Class B Tavern License		
SOUL WARRIORS, LLC	400 N WATER ST	Chicago	IL	60601			7/27/2017	Class B Tavern License		
TECH STIP, LLC	102 N WATER ST	Chicago	IL	60601			6/23/2017	Class B Tavern License		
The Belmont Tavern, Inc	317 N BROADWAY	Chicago	IL	60601			5/18/2017	Class B Tavern License		
The Hudson Business Lounge	744 N Jefferson St	Chicago	IL	60601			5/18/2017	Class B Tavern License		
THE KING AND I RESTAURANT, INC	310 E BUFFALO ST	Chicago	IL	60601			10/14/2016	Class B Tavern License		
THE MILWAUKEE CLUB	706 N JEFFERSON ST	Chicago	IL	60601			13/73/2016	Class B Tavern License		
The Seaboth LLC	331 W Seaboth St	Chicago	IL	60601			6/30/2017	Class B Tavern License		
THE WICKED HOP	343-45 N BROADWAY	Chicago	IL	60601			12/9/2016	Class B Tavern License		
THIEF WINE, LLC	400 N WATER ST	Chicago	IL	60601			3/17/2017	Class B Tavern License		
THIS IS IT, INC	418 E WELLS ST	Chicago	IL	60601			6/30/2017	Class B Tavern License		
TIA Investments LLC	800 N Plankinton AV	Chicago	IL	60601			8/29/2017	Class B Tavern License		
TRESSLER THIRD WARD, LLC	222 E Erie St 100	Chicago	IL	60601			4/16/2017	Class B Tavern License		
V & V PARTNERS, LLC	850 M PLANKINTON AV	Chicago	IL	60601			5/18/2017	Class B Tavern License		
VINO THIRD WARD, LLC	100 1st floor 60, 2nd floor 120	Chicago	IL	60601			11/27/2016	Class B Tavern License		
WAHAB SEVA ENTERPRISES, INC	330 E KILBOURN AV 107	Chicago	IL	60601			5/29/2017	Class B Tavern License		
Water Buffalo	705 N WATER ST	Chicago	IL	60601			9/26/2016	Class B Tavern License		
WELLS-JEFFERSON CORPORATION	249 N WATER ST	Chicago	IL	60601			2/7/2017	Class B Tavern License		
WESTTOWN ASSOCIATION	950 N OLD WORLD THIRD ST	Chicago	IL	60601			5/23/2017	Class B Tavern License		
WHISKEY BAR OF MILWAUKEE, INC	788 N JACKSON ST	Chicago	IL	60601			2/7/2017	Class B Tavern License		
Wisconsin & Milwaukee Hotel, LLC	333 E Wisconsin AV	Chicago	IL	60601			4/29/2017	Class B Tavern License		
WISCONSIN SCOTTISH RITE FOUNDATION, INC	408 Chicago St	Chicago	IL	60601			6/18/2017	Class B Tavern License		
Wood Cafe	741 N MILWAUKEE ST 1	Chicago	IL	60601			9/4/2016	Class B Tavern License		
ZARLETTI, LLC	223 N WATER ST	Chicago	IL	60601			5/24/2017	Class B Tavern License		
ZARLETTI, LLC	777 E WISCONSIN AV	Chicago	IL	60601			7/20/2016	Class C Wine Retailer's License		
Collective Coffee Roasters Inc	225 E ST PAUL AV	Chicago	IL	60601			4/1/2017	Class C Wine Retailer's License		
Collective Coffee Roasters, Inc	761 N JEFFERSON ST	Chicago	IL	60601			4/18/2017	Class C Wine Retailer's License		
GEORGE WATTS & SON, INC	158 S Broadway St	Chicago	IL	60601			7/12/2017	Class C Wine Retailer's License		
GIU Corporation	207 E BUFFALO ST 168	Chicago	IL	60601			7/19/2016	Class C Wine Retailer's License		
JING'S CORPORATION	JING WANG, AGT	Chicago	IL	60601				Class C Wine Retailer's License	45	

91 Interior capacity = 91, Beer Garden capacity = 75
905 Auditorium is 475, dining room 300, Chapel 200



Thursday, August 25, 2016

Licenses Committee Notice of Hearing

RAM Real Estate Holding LLC
W289 N 3414 Lost Creek Ct

Pewaukee, WI 53072

Date: 9/6/2016
Time: 10:30 AM
Location: Room 301-B, Third Floor, City Hall

The Licenses Committee will consider the following license application:

Class B Tavern License Application
SHESKY, Garrett M, Agent
Pin-It-Live at 522 N Water St #203

Please note this application may be recommended for denial based on fitness of the location due to concentration of alcohol beverage outlets in the area. If the application is denied for this reason, no other application for an alcohol beverage license for this location shall be recommended for approval by the Licenses Committee within three years of the date of denial unless the applicant has demonstrated a change of circumstances since the prior denial.

If you have any questions, please call (414) 286-2238.





Thursday, August 25, 2016

Licenses Committee Notice of Hearing

Meribeth Meeusen
522 N Water St
Milwaukee, WI 53202

Date: 9/6/2016
Time: 10:30 AM
Location: Room 301-B, Third Floor, City Hall

The Licenses Committee will consider the following license application:

Class B Tavern License Application
SHESKY, Garrett M, Agent
Pin-It-Live at 522 N Water St #203

Please note this application may be recommended for denial based on fitness of the location due to concentration of alcohol beverage outlets in the area. If the application is denied for this reason, no other application for an alcohol beverage license for this location shall be recommended for approval by the Licenses Committee within three years of the date of denial unless the applicant has demonstrated a change of circumstances since the prior denial.

If you have any questions, please call (414) 286-2238.





BUSINESS LICENSE PLAN OF OPERATION

ccl-busplan 5/24/16

Office of the City Clerk License Division
200 E. Wells St. Room 105, Milwaukee, WI 53202
(414) 286-2238 www.milwaukee.gov/license e-mail address: license@milwaukee.gov

1. Type of Business

Applying for: Extended Hours (12AM to 5AM) - If a food establishment, check all that apply: Delivery Drive Thru Dining Room
 Self Service Laundry Rooming House Hotel/Motel Massage Establishment Filling Station
 Other (supplemental application for specific license also required)

Provide a detailed description of the type of business you plan on operating:
Reservation Based do-it-yourself creative studio

Do you have any experience operating this type of business? No Yes If yes, explain:

2. Business Operations

- a. Proposed Opening Date: 7/21/2016
- b. Is this premise under construction? No Yes If yes, list estimated completion date: _____
- c. Is this a franchise? No Yes
- d. Is this premises currently licensed? No Yes If yes, list type of license: _____
- e. Is the current licensee operating? No Yes If no, list date closed: _____
- f. Do you have future plans for other businesses, licenses or permits at this location? No Yes
If yes, explain: Food license
- g. Have you previously held an Extended Hours License in Milwaukee? No Yes
If yes, list address(es): _____
- h. Are other businesses operating in the same building? No Yes If yes, describe: Vapor Bar, ~~Fast~~ Lovely Nails

3. Litter & Noise

- a. How are grounds kept clean? Sweep Pressure Wash Pick Up Litter Other: _____
- b. How often will grounds be cleaned? Daily Weekly As Needed Monthly Other: _____
- c. Grounds cleaned by: Licensee Building Owner Employees Hired Maintenance Other: _____
- d. How are noise issues prevented and/or addressed? Security Manager approaches customer(s) Call Police
 Signs Posted Other: _____
- e. Will a sound amplification system be used? No Yes If yes, describe: _____

4. Smoking & Sanitation

- a. Are there designated outdoor smoking areas? No Yes If yes, describe: _____
- b. Number of Garbage Cans: Inside: 2 Locations: In the retail space
Outside: 2 Locations: Back of Building
- c. Is a crowd control barrier used? No Yes If yes, describe: _____
- d. How many restrooms are on the premises? 2
- e. Name of solid waste contractor: Advanced Disposal Waste Management Other: _____

5. Security

- a. Are there onsite parking spaces? No Yes If yes, indicate how many? _____ and describe the parking security plan: _____
- b. Is there a loading zone? No Yes If yes, describe the loading area security plan: _____
- c. Will you have security personnel on premise? No Yes If yes, how many? _____ and answer the following:
 What are their responsibilities? _____
 Is security equipment used? No Yes If yes, describe security cameras
 List their licensing, certification, or training credentials _____
- d. Will there be security cameras? No Yes If yes, where? Main lobby, Front door, Elevator
- e. Will searches/identification checks be done upon entry? No Yes If yes, describe _____

1st Flo

6. Percentage of Sales (must total 100%)

Alcohol <u>15</u> %	Food <u>0</u> %	Secondhand Merchandise <u>0</u> %	Precious Metals & Gems <u>0</u> %
Entertainment <u>0</u> %	Cigarettes <u>0</u> %	Personal Services (such as tattoo, body piercing, salon, tailor, tanning, etc.) <u>0</u> %	Other <u>85</u> % Describe: <u>craft Material</u>
Pawnbroker Activity <u>0</u> %	Salvaged Materials (such as scrap metal) <u>0</u> %		

7. Businesses/Licenses on the Premises (check all that apply):

Type 1

- Full Service Restaurant Cafe/Coffee Shop Deli or Fast Food Restaurant Private/Fraternal/Veterans Club
- Night Club Tavern Cocktail Lounge Teen Club
- Banquet Hall Sports Facility Bowling Alley
- Hotel/Motel: Number of Floors: _____ Number of Rooms: _____ Rooming House: Number of Floors: _____ Number of Rooms: _____

Type 2

- Liquor Store Corner Store Supermarket Convenience Store
- Gas Station Amusement/Phonograph Distributor Recycling, Salvage or Towing
- Used Car Dealer Personal Service Establishment (such as tattoo business, hair salon, tailor, etc.) Recording Studio

What other licenses/permits will you hold at this location? (check all that apply)

- Occupancy Permit Cigarette & Tobacco Gas Station Extended Hours Class "B" Tavern Weights & Measures
- Secondhand Dealer Precious Metal & Gem Other: _____

8. Legal Capacity (only if a Type 1 premises in #7 above)

Capacity N/A (Call the Milwaukee Development Center at 414-286-8211 if you have questions.)

9. Premises Description

- a. Identify all area(s) of the premises that will be used in operating this business (include areas used only for storage):
 1st Floor 2nd Floor Basement Storage Patio Beer Garden Sidewalk Café Deck Rooftop
 Other: Describe: _____
- b. Describe Location: Major Thoroughfare Secondary Street Other: _____
- c. Nearest Major Cross Street: Clyborne and Water St.
- d. Describe Building: Free Standing Building Strip Mall Other: _____
- e. Describe Premises Structure: Single Story Multi-Story - # of Stories 4 Other: _____
- f. Describe Surrounding Area: Commercial Residential Industrial Other: _____
- g. Building Owner Name: Meribeth Mecusen Phone Number: (414) 651-1292
 Business Owner Address: 522 N. Water St. Milwaukee 53202

10. Hours of Operation & Customers

Will customers be entering the premises? No Yes

Day of the Week	Proposed Hours of Operation:		Estimated Number of Customers expected each day	Potential Age Range of Customers	Class B Tavern Applicant Only: Age Restriction (If none, write 'None')
	Open Time (include a.m. or p.m.)	Close Time (include a.m. or p.m.)			
Sunday	9a	10p	40	10+	None
Monday	10a	10p	18	↓	↓
Tuesday	10a	10p	18		
Wednesday	10a	10p	18		
Thursday	10a	10p	18		
Friday	9a	11p	40		
Saturday	9a	11p	40		

Extended Hours Establishment License is required for any convenience store, filling station, personal service establishment (such as tattoo, body piercing, salon, tailor, tanning, etc.), recording studio or restaurant which is open between the hours of 12 a.m. and 5 a.m.

Entertainment Indoor Closing Hours: If alcohol beverage establishment, same as alcohol license hours.
 If non-alcohol establishment 1:00 am Sunday to Thursday; 1:30 am Friday and Saturday.

Entertainment Outdoor Closing Hours: 10:00 pm Sunday – Thursday; 12:00 am Friday and Saturday,
 unless otherwise approved by Common Council in licensee's plan of operation.

11. Signature(s)

 Sole Proprietor, Partner, Agent, or 20% or more Shareholder

 Signature of additional partner or 20% or more Shareholder

See Application Information for a complete list of all required application forms.



**ALCOHOL BEVERAGE & PUBLIC ENTERTAINMENT PREMISES
SUPPLEMENTAL PLAN OF OPERATION**

Office of the City Clerk License Division
200 E. Wells St. Room 105, Milwaukee, WI 53202
(414) 286-2238 e-mail address: license@milwaukee.gov www.milwaukee.gov/license

Legal Entity Name: Pin-It LIVE LLC.

Premise Address: 522 N. Water St. SUITE 203

Proximity of Premises to Church, School, Daycare Center or Hospital

Is there at least 300 feet between the building and any church, school, daycare center or hospital? Yes No

"Service Bar Only" Designation

If applying for Class B or C license, are you applying for "Service Bar Only"? No Yes
Service Bar Only means customers cannot sit at the bar. Alcohol is served to patrons seated at tables. No stools, chairs or other articles of furniture shall be placed at the service bar for patrons to sit upon.

Business Information

- a) Are you taking out this application for anyone that may not be eligible for a license? No Yes
If yes, list name and address: _____
 - b) Will the agent, a partner or the individual licensee be conducting the day-to-day operations of the business? No Yes
If no, list the name and address of the person(s) who will: _____
- Class B Applicants: If the agent, a partner or the individual licensee will not be conducting the day-to-day operations of the business, the person(s) listed above must obtain a Class B Managers license.
- c) Does anyone else have money invested or any other interest in this business? No Yes
If yes, explain: _____
 - d) Have you made an agreement with anyone to repay any loan or any other payments based upon income from the business? No Yes If yes, list name and address: _____

Proof of Ownership, Lease, or Offer to Purchase (new & transfer applicants only)

Submit proof of ownership, lease, or offer to purchase the building with this application.
A lease or offer to purchase must:

- a) Be in the same legal entity name as that apply for the license
- b) Reflect the same address as the premises address on this application
- c) Reflect current dates and
- d) Be signed by the lessor/seller and lessee/buyer

Property Information (new & transfer applicants only)

- a) Do you own or lease the building? Own Lease
 - b) Who owns the fixtures (for example, coolers, etc.)? agent
 - c) Are you purchasing the stock and/or fixtures? No Yes If yes, amount paid \$ _____
 - d) Total amount paid for business \$ 0
 - e) Total amount paid for goodwill of the business \$ 0
- Goodwill comprises the reputation and customer relationships of an existing business. If the price you pay for the business exceeds the fair market value of all of the rest of the assets of the business, the excess may be considered goodwill.
- f) Have you made arrangements with the seller for payment of personal property taxes? No Yes

See Application Information for a list of all required application forms.

Lease Information (new & transfer applicants who are leasing the premises only)

- a) Date lease begins 07/01/16 Ends 07/01/17
- b) Monthly rental \$ 1100.00
- c) Do you have an option to renew the lease? No Yes
- d) Does your lease allow for assignment to another party without the consent of the owner? No Yes
- e) For what length of time have you been guaranteed occupancy (number of years)? one year
- f) In addition to paying the monthly rental, will you have to pay anything additional to the owner of the building to guarantee performance of the lease? No Yes If yes, explain _____
- g) Does the present owner or occupancy object to the granting of your license? No Yes
If yes, explain _____

Change of Agent Applicants Only

Have there been any changes to the floor plan since the last application was submitted? No Yes
If no, a new floor plan is not required. If yes, submit a new floor plan and explain the change(s): _____

Notarized Signatures of Applicants

SUBSCRIBED AND SWORN TO BEFORE ME
This 23rd day of June, 2016

[Signature]
(Clerk/Notary Public)

My Commission Expires MARCH 22, 2019
*Notary Seal must be affixed.

[Signature]
Sole Proprietor, Partner, 20% or more Shareholder, or
Agent - Only if there are no 20% or more shareholders

[Signature]
Additional partner or 20% or more shareholder

Note: All information contained in this application is subject to approval by the Common Council.
Deviating from approved plan of operation will subject licensee to citations, and/or suspension or non-renewal of the license.
Contact the License Division for information on how to request changes.

New and transfer of premise applicants must submit the following:

- Proof of ownership, lease or offer to purchase the building
- Detailed floor plan
- If a restaurant, copy of the menu



DBA, Garrett Sheskey, Agent
Pin-it LIVE LLC
522 N. Water St. Suite 203
Milwaukee, WI
June 23, 2016

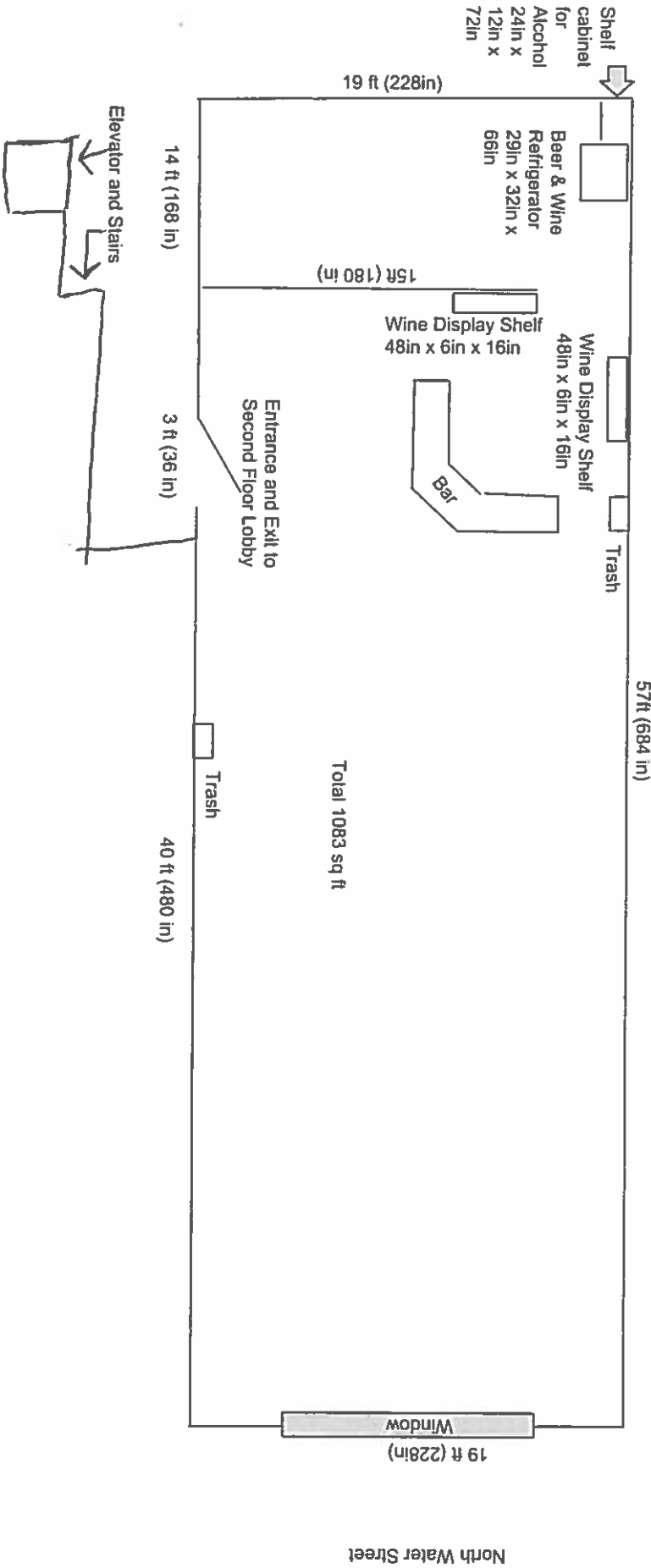



CITY OF MILWAUKEE
OFFICE OF THE CITY CLERK

Friday, August 26, 2016

COMMITTEE MEETING NOTICE

AD 04

SOBELMAN, Melanie L, Agent
D&M Sobelmans II, Inc
1900 W St Paul Av

Milwaukee, WI 53233

You are requested to attend a hearing which is to be held in Room 301-B, Third Floor, City Hall on:

Tuesday, September 06, 2016 at 10:30 AM

Regarding: Your Class B Tavern, Public Entertainment Premises, Sidewalk Dining, and Food Dealer License Renewal Applications as agent for "D&M Sobelmans II, Inc" for "Sobelmans@Marquette" at 1601 W Wells St.

There is a possibility that your application may be denied for one or more of the following reasons: The recommendation of the committee regarding the application shall be based on evidence presented at the hearing. Per MCO 85-4-4, unless otherwise specified in the code, probative evidence concerning non-renewal, suspension or revocation may include evidence of the following: failure of the applicant to meet municipal qualifications, pending charges against or the conviction of any felony, misdemeanor, municipal offense or other offense, the circumstances of which substantially relate to the circumstances of the particular licensed or permitted activity, by the applicant or by any employee or other agent of the applicant. If the activities of the applicant involve a licensed premises, whether the premises tends to facilitate a public or private nuisance or has been the source of congregations of persons which have resulted in any of the following: disturbance of the peace; illegal drug activity; public drunkenness; drinking in public; harassment of passers-by; gambling; prostitution; sale of stolen goods; public urination; theft; assaults; battery, acts of vandalism including graffiti, excessive littering, loitering, illegal parking, loud noise at times when the licensed premise is open for business; traffic violations; curfew violations; lewd conduct; display of materials harmful to minors, pursuant to s. 106-9.6; or any other factor which reasonably relates to the public health, safety and welfare, or failure to comply with the approved plan of operation. See attached police report or correspondence.

Notice for applicants with warrants or unpaid fines:

Proof of warrant satisfaction or payment of fines must be submitted at the hearing on the above date and time. Failure to comply with this requirement may result in a delay of the granting/denial of your application.

Failure to appear at this meeting may result in the denial of your license. Individual applicants must appear only in person or by an attorney. Corporate or Limited Liability applicants must appear only by the agent designated on the application or by an attorney. Partnership applicants must appear by a partner listed on the application or by an attorney. If you wish to do so and at your own expense, you may be accompanied by an attorney of your choosing to represent you at this hearing.

You will be given an opportunity to speak on behalf of the application and to respond and challenge any charges or reasons given for the denial. No petitions can be accepted by the committee, unless the people who signed the petition are present at the committee hearing and willing to testify. You may present witnesses under oath and you may also confront and cross-examine opposing witnesses under oath. If you have difficulty with the English language, you should bring an interpreter with you, at your expense, so that you can answer questions and participate in your hearing.

You may examine the application file at this office during regular business hours prior to the hearing date. Inquiries regarding this matter may be directed to the person whose signature appears below.

Limited parking for persons attending meetings in City Hall is available at reduced rates (5 hour limit) at the Milwaukee Center on the southwest corner of East Kilbourn and North Water Street. Parking tickets must be validated in the first floor information booth in City Hall.

PLEASE NOTE: Upon reasonable notice, efforts will be made to accommodate the needs of disabled individuals through sign language interpreters or other auxiliary aids. For additional information or to request this service, contact the Council Services Division ADA Coordinator at (414) 286-2998, Fax - (414) 286-3456, TDD - (414) 286-2025.

JIM OWCZARSKI, CITY CLERK

BY: _____

Jason Schunk
License Division Manager

If you have questions regarding this notice, please contact the License Division at (414) 286-2238.

200 E. Wells Street, Room 105, City Hall, Milwaukee, WI 53202. www.milwaukee.gov/license
Phone: (414) 286-2238 Fax: (414) 286-3057 Email Address: License@milwaukee.gov

MILWAUKEE POLICE DEPARTMENT
LICENSE INVESTIGATION UNIT

CRIMINAL RECORD/ORDINANCE VIOLATION/INCIDENTS
SYNOPSIS

DATE: 05/31/2016
LICENSE TYPE: BTAVN
NEW:
RENEWAL: X

No. 231796
Application Date: 05/31/2016
Expiration Date:

License Location: 1601 W. Wells St.
Business Name: Sobelman's @ Marquette

Aldermanic District:

Licensee/Applicant: Sobelman, Melanie L
(Last Name, First Name, MI)

Date of Birth: 03/08/73

Home Address: 1333 W Lasalle Ct

City: Glendale

State: WI

Zip Code: 53209

Home Phone: (414) 228 -9388

This report is written by Police Officer Gilbert Gwinn, assigned to the License Investigation Unit, Days.

The Milwaukee Police Department's investigation regarding this application revealed the following:

The following applies to corporate officer David Sobelman:

1. On 10/10/93, in the City of Milwaukee, the applicant was issued two citations for Disorderly Conduct and one for carrying a concealed Weapon.

Charge	Disorderly Conduct (2 counts) Carrying a Concealed Weapon
Finding	Guilty on one count of DC
Sentence	Fined \$110.40
Date	03/18/94
Case #	93101046 93101047 93101048

2. On 08/24/94, at 933 S. 35th. St, officers observed the applicant grab a female victim by the neck, choke her, and push her off of a porch.

Charge	: Battery
Finding	: Guilty to amended charge of Disorderly Conduct
Sentence	: Fined \$730.00
Date	: 12/13/94
Case #	: 2-408035

=====

The following item pertains to the applicant and was not previously reported.

3. On 12/20/08 the applicant was cited in the City of Milwaukee for Sale of Alcohol to Underage Person at 1900 W. St. Paul Ave.

Charge:	Sale of Alcohol to Underage Person
Finding:	Guilty, Municipal Court
Sentence:	\$90.00 fine
Date:	06/15/09
Case:	09043185

-
4. On 06/22/2016 Milwaukee police responded to a shooting at 1601 West Wells Street. Investigation revealed at approximately 7:00pm four subjects entered the business and were advised there was a 20-30 minute wait for a table. Approximately 20 minutes later two of the subjects returned to see if their table was ready. A gunshot was heard as one of these subjects appeared to be attempting to secure a weapon in his pants pocket. No patrons were shot, but debris and fragments struck multiple patrons. Milwaukee police incident report #161740186 filed.

PA-33E Narrative

This report is written by P.O. Michael FASULO, District #3, Late Power Shift.

This report is a summary of events from reports filed by Officers and Detectives.

On June 22, 2016 at 8:06pm, Squads from the Milwaukee Police Department were dispatched to the premise at 1601 W. Wells St. for a reported Shooting. The incident occurred at 7:22pm and initially Squads from Marquette Police Department responded. The incident was filed by Milwaukee Police as Endangering Safety by Use of a Dangerous Weapon as no patrons were shot; debris and fragments of the discharged weapon struck multiple patrons.

At approximately 7:00pm four b/m's entered the premise and were advised there was an approximate 20-30 minute wait for a table. One of the subjects left the name of "TJ" to have a table held when available. Approximately 20 minutes later 2 of the males including "TJ" returned to the premise to see if their table was ready. The other b/m with "TJ" was holding a door open when a gunshot was heard. This second male appeared to be attempting to secure a weapon in his pants pocket. The males then fled out of the premise.

Squads on Scene: 3450 (P.O. Larry LEIBSLE and P.O. Andrew KEMPEN)

3490 (P.O. William Del MORAL)

3410 (Sgt. Wade GRUBICH)

3456 (P.O. Michael GRETHENHARDT)

3457 (P.O. Thomas DELANY)

3276 (P.O. Jimmy CASTILLO)

3214 (Sgt. Allen PERRY)

1829 (Forensic Investigator Jason REIFSCHNEIDER)

9351 (Det. Jason RODRIGUEZ)

9102 (Lt. Madrina DELA CRUZ)

9120 (Det. Tiffany SKONIECZNY)

9346 (Det. Lori ROM)



Friday, August 26, 2016



Notice of Public Hearing

SOBELMAN, Melanie L, Agent
Sobelmans@Marquette at 1601 W Wells St
Class B Tavern, Public Entertainment Premises, Sidewalk Dining, and Food Dealer License
Renewal Applications

Tuesday, September 06, 2016 at 10:30 AM

To whom it may concern:

The above application has been made by the above named applicant(s). This requires approval from the Licenses Committee and the Common Council of the City of Milwaukee. The hearing before the Licenses Committee will take place on 9/6/2016 at 10:30 AM, in Room 301-B, Third Floor, City Hall. If you wish, you may provide testimony at the hearing regarding the request; see below for further information. You are not required to attend the hearing. Once the Licenses Committee makes its recommendation, this recommendation is forwarded to the full Common Council for approval at its next regularly scheduled hearing. Please review the information below and if you have further questions regarding this process, please contact the License Division at (414) 286-2238.

Important details for those wishing to provide information for the Licenses Committee to consider when making its recommendation:

1. The license application is scheduled to be heard at the above time. Due to other hearings running longer than scheduled, you may have to wait some time to provide your testimony.
2. You must appear in person and testify as to matters that you have personally experienced or seen. (You cannot provide testimony for your neighbor, parent or anyone else; this is considered hearsay and cannot be considered by the committee.)
3. No letters or petitions can be accepted by the committee (unless the person who wrote the letter or the persons who signed the petition are present at the committee hearing and willing to testify).
4. Persons opposed to the license application are given the opportunity to testify first; supporters may testify after the opponents have finished.
5. When you are called to testify, you will be sworn in and asked to give your name, and address. (If your first and/or last names are uncommon please spell them.)
6. You may then provide testimony.
 - a. Include only information relating to the above license application.
 - b. Include only information you have personally witnessed or seen.
 - c. Provide concise and relevant information detailing how this business has affected or may affect the peaceful enjoyment of your neighborhood.
 - d. If by the time you have the opportunity to testify, the information you wish to share has already been provided to the committee, you may state that you agree with the previous testimony. Redundant or repetitive testimony will not assist the committee in making its recommendation.
7. After giving your testimony, the members of the Licenses Committee and the licensee may ask questions regarding the testimony you have given or other factors relating to the license application.
8. Business Competition is not a valid basis for denial or non-renewal of a license.
Please Note: If you have submitted an objection to the above application your objection cannot be considered by the committee unless you personally testify at the hearing.

OCCUPANT	MAIL ADDRESS	CITY AND ZIP CODE
CURRENT OCCUPANT	1619 W WELLS ST 4	MILWAUKEE, WI 53233-3208
CURRENT OCCUPANT	711 N 16TH ST 706	MILWAUKEE, WI 53233-2103
CURRENT OCCUPANT	711 N 16TH ST 702	MILWAUKEE, WI 53233-2103
CURRENT OCCUPANT	711 N 16TH ST 802	MILWAUKEE, WI 53233-2103
CURRENT OCCUPANT	711 N 16TH ST 404	MILWAUKEE, WI 53233-2103
CURRENT OCCUPANT	711 N 16TH ST 501	MILWAUKEE, WI 53233-2103
CURRENT OCCUPANT	711 N 16TH ST 208	MILWAUKEE, WI 53233-2103
CURRENT OCCUPANT	711 N 16TH ST 303	MILWAUKEE, WI 53233-2103
CURRENT OCCUPANT	1615 W WELLS ST A	MILWAUKEE, WI 53233-1724
CURRENT OCCUPANT	819 N 16TH ST 306	MILWAUKEE, WI 53233-3216
CURRENT OCCUPANT	819 N 16TH ST 303	MILWAUKEE, WI 53233-3216
CURRENT OCCUPANT	819 N 16TH ST 314	MILWAUKEE, WI 53233-1788
CURRENT OCCUPANT	819 N 16TH ST 217	MILWAUKEE, WI 53233-1788
CURRENT OCCUPANT	819 N 16TH ST 402	MILWAUKEE, WI 53233-1798
CURRENT OCCUPANT	819 N 16TH ST 213	MILWAUKEE, WI 53233-1788
CURRENT OCCUPANT	819 N 16TH ST 318	MILWAUKEE, WI 53233-1789
CURRENT OCCUPANT	819 N 16TH ST 434	MILWAUKEE, WI 53233-1788
CURRENT OCCUPANT	819 N 16TH ST 219	MILWAUKEE, WI 53233-1789
CURRENT OCCUPANT	1500 W WELLS ST 267	MILWAUKEE, WI 53233-3218
CURRENT OCCUPANT	1500 W WELLS ST 271	MILWAUKEE, WI 53233-3218
CURRENT OCCUPANT	1500 W WELLS ST 314	MILWAUKEE, WI 53233-3218
CURRENT OCCUPANT	1500 W WELLS ST 375	MILWAUKEE, WI 53233-3219
CURRENT OCCUPANT	1500 W WELLS ST 379	MILWAUKEE, WI 53233-3219
CURRENT OCCUPANT	1500 W WELLS ST 480	MILWAUKEE, WI 53233-3220
CURRENT OCCUPANT	1500 W WELLS ST 122	MILWAUKEE, WI 53233-3217
CURRENT OCCUPANT	1500 W WELLS ST 206	MILWAUKEE, WI 53233-3217
CURRENT OCCUPANT	1500 W WELLS ST 221	MILWAUKEE, WI 53233-3230
CURRENT OCCUPANT	1500 W WELLS ST 228	MILWAUKEE, WI 53233-3202
CURRENT OCCUPANT	1500 W WELLS ST 238	MILWAUKEE, WI 53233-3217
CURRENT OCCUPANT	1500 W WELLS ST 335	MILWAUKEE, WI 53233-3218
CURRENT OCCUPANT	1500 W WELLS ST 340	MILWAUKEE, WI 53233-3218
CURRENT OCCUPANT	1500 W WELLS ST 518	MILWAUKEE, WI 53233-3220
CURRENT OCCUPANT	1500 W WELLS ST 525	MILWAUKEE, WI 53233-3220
CURRENT OCCUPANT	1621 W WELLS ST 211	MILWAUKEE, WI 53233-1704
CURRENT OCCUPANT	1621 W WELLS ST 309	MILWAUKEE, WI 53233-1704
CURRENT OCCUPANT	1621 W WELLS ST 415	MILWAUKEE, WI 53233-1704
CURRENT OCCUPANT	1621 W WELLS ST 416	MILWAUKEE, WI 53233-1704
CURRENT OCCUPANT	1621 W WELLS ST 403	MILWAUKEE, WI 53233-1704
CURRENT OCCUPANT	1621 W WELLS ST 408	MILWAUKEE, WI 53233-1704
CURRENT OCCUPANT	1621 W WELLS ST 406	MILWAUKEE, WI 53233-1704
CURRENT OCCUPANT	1621 W WELLS ST 207	MILWAUKEE, WI 53233-1704
CURRENT OCCUPANT	1621 W WELLS ST 308	MILWAUKEE, WI 53233-1704
CURRENT OCCUPANT	1621 W WELLS ST 203	MILWAUKEE, WI 53233-1704
CURRENT OCCUPANT	1619 W WELLS ST 6	MILWAUKEE, WI 53233-3209
CURRENT OCCUPANT	711 N 16TH ST 407	MILWAUKEE, WI 53233-2103
CURRENT OCCUPANT	711 N 16TH ST 604	MILWAUKEE, WI 53233-2103
CURRENT OCCUPANT	711 N 16TH ST 803	MILWAUKEE, WI 53233-2103
CURRENT OCCUPANT	711 N 16TH ST 709	MILWAUKEE, WI 53233-2103
CURRENT OCCUPANT	711 N 16TH ST 307	MILWAUKEE, WI 53233-2103
CURRENT OCCUPANT	711 N 16TH ST 203	MILWAUKEE, WI 53233-2103
CURRENT OCCUPANT	819 N 16TH ST 307	MILWAUKEE, WI 53233-1798
CURRENT OCCUPANT	819 N 16TH ST 415	MILWAUKEE, WI 53233-1798
CURRENT OCCUPANT	819 N 16TH ST 403	MILWAUKEE, WI 53233-1798
CURRENT OCCUPANT	819 N 16TH ST 433	MILWAUKEE, WI 53233-1788
CURRENT OCCUPANT	819 N 16TH ST 430	MILWAUKEE, WI 53233-1789

CURRENT OCCUPANT	819 N 16TH ST 427	MILWAUKEE, WI 53233-1789
CURRENT OCCUPANT	819 N 16TH ST 315	MILWAUKEE, WI 53233-1789
CURRENT OCCUPANT	819 N 16TH ST 321	MILWAUKEE, WI 53233-1788
CURRENT OCCUPANT	1500 W WELLS ST 372	MILWAUKEE, WI 53233-3219
CURRENT OCCUPANT	1500 W WELLS ST 481	MILWAUKEE, WI 53233-3220
CURRENT OCCUPANT	1500 W WELLS ST 503	MILWAUKEE, WI 53233-3220
CURRENT OCCUPANT	1500 W WELLS ST 426	MILWAUKEE, WI 53233-3233
CURRENT OCCUPANT	1500 W WELLS ST 428	MILWAUKEE, WI 53233-3219
CURRENT OCCUPANT	1500 W WELLS ST 112	MILWAUKEE, WI 53233-3217
CURRENT OCCUPANT	1500 W WELLS ST 114	MILWAUKEE, WI 53233-3217
CURRENT OCCUPANT	1500 W WELLS ST 222	MILWAUKEE, WI 53233-3230
CURRENT OCCUPANT	1500 W WELLS ST 317	MILWAUKEE, WI 53233-3218
CURRENT OCCUPANT	1500 W WELLS ST 327	MILWAUKEE, WI 53233-3218
CURRENT OCCUPANT	1500 W WELLS ST 456	MILWAUKEE, WI 53233-3233
CURRENT OCCUPANT	1500 W WELLS ST 463	MILWAUKEE, WI 53233-3220
CURRENT OCCUPANT	1500 W WELLS ST 467	MILWAUKEE, WI 53233-3220
CURRENT OCCUPANT	1500 W WELLS ST 469	MILWAUKEE, WI 53233-3220
CURRENT OCCUPANT	1500 W WELLS ST 522	MILWAUKEE, WI 53233-3220
CURRENT OCCUPANT	1500 W WELLS ST 526	MILWAUKEE, WI 53233-3220
CURRENT OCCUPANT	1500 W WELLS ST 527	MILWAUKEE, WI 53233-3220
CURRENT OCCUPANT	1621 W WELLS ST 315	MILWAUKEE, WI 53233-1704
CURRENT OCCUPANT	1621 W WELLS ST 312	MILWAUKEE, WI 53233-1704
CURRENT OCCUPANT	1621 W WELLS ST 305	MILWAUKEE, WI 53233-1704
CURRENT OCCUPANT	1621 W WELLS ST 410	MILWAUKEE, WI 53233-1704
CURRENT OCCUPANT	1621 W WELLS ST 310	MILWAUKEE, WI 53233-1704
CURRENT OCCUPANT	1621 W WELLS ST 204	MILWAUKEE, WI 53233-1704
CURRENT OCCUPANT	1619 W WELLS ST 3	MILWAUKEE, WI 53233-3208
CURRENT OCCUPANT	1619 W WELLS ST 14	MILWAUKEE, WI 53233-3210
CURRENT OCCUPANT	711 N 16TH ST 306	MILWAUKEE, WI 53233-2103
CURRENT OCCUPANT	711 N 16TH ST 405	MILWAUKEE, WI 53233-2103
CURRENT OCCUPANT	711 N 16TH ST 701	MILWAUKEE, WI 53233-2103
CURRENT OCCUPANT	711 N 16TH ST 605	MILWAUKEE, WI 53233-2103
CURRENT OCCUPANT	711 N 16TH ST 808	MILWAUKEE, WI 53233-2103
CURRENT OCCUPANT	711 N 16TH ST 601	MILWAUKEE, WI 53233-2103
CURRENT OCCUPANT	711 N 16TH ST 210	MILWAUKEE, WI 53233-2103
CURRENT OCCUPANT	711 N 16TH ST 507	MILWAUKEE, WI 53233-2103
CURRENT OCCUPANT	711 N 16TH ST 506	MILWAUKEE, WI 53233-2103
CURRENT OCCUPANT	819 N 16TH ST 404	MILWAUKEE, WI 53233-1798
CURRENT OCCUPANT	819 N 16TH ST 428	MILWAUKEE, WI 53233-1789
CURRENT OCCUPANT	819 N 16TH ST 409	MILWAUKEE, WI 53233-3216
CURRENT OCCUPANT	819 N 16TH ST 312	MILWAUKEE, WI 53233-3216
CURRENT OCCUPANT	819 N 16TH ST 220	MILWAUKEE, WI 53233-1789
CURRENT OCCUPANT	819 N 16TH ST 437	MILWAUKEE, WI 53233-1789
CURRENT OCCUPANT	819 N 16TH ST 223	MILWAUKEE, WI 53233-1788
CURRENT OCCUPANT	819 N 16TH ST 224	MILWAUKEE, WI 53233-1788
CURRENT OCCUPANT	819 N 16TH ST 323	MILWAUKEE, WI 53233-1788
CURRENT OCCUPANT	1500 W WELLS ST 275	MILWAUKEE, WI 53233-3218
CURRENT OCCUPANT	1500 W WELLS ST 353	MILWAUKEE, WI 53233-3218
CURRENT OCCUPANT	1500 W WELLS ST 362	MILWAUKEE, WI 53233-3219
CURRENT OCCUPANT	1500 W WELLS ST 476	MILWAUKEE, WI 53233-3220
CURRENT OCCUPANT	1500 W WELLS ST 109	MILWAUKEE, WI 53233-3217
CURRENT OCCUPANT	1500 W WELLS ST 203	MILWAUKEE, WI 53233-3202
CURRENT OCCUPANT	1500 W WELLS ST 338	MILWAUKEE, WI 53233-3218
CURRENT OCCUPANT	1500 W WELLS ST 413	MILWAUKEE, WI 53233-3233
CURRENT OCCUPANT	1500 W WELLS ST 441	MILWAUKEE, WI 53233-3219
CURRENT OCCUPANT	1500 W WELLS ST 444	MILWAUKEE, WI 53233-3219

CURRENT OCCUPANT 1500 W WELLS ST 461 MILWAUKEE, WI 53233-3220
CURRENT OCCUPANT 1500 W WELLS ST 468 MILWAUKEE, WI 53233-3220
CURRENT OCCUPANT 1621 W WELLS ST 311 MILWAUKEE, WI 53233-1704
CURRENT OCCUPANT 1621 W WELLS ST 209 MILWAUKEE, WI 53233-1704
CURRENT OCCUPANT 1621 W WELLS ST 302 MILWAUKEE, WI 53233-1704
CURRENT OCCUPANT 1621 W WELLS ST 411 MILWAUKEE, WI 53233-1704
CURRENT OCCUPANT 1621 W WELLS ST 208 MILWAUKEE, WI 53233-1704
CURRENT OCCUPANT 1619 W WELLS ST 7 MILWAUKEE, WI 53233-3209
CURRENT OCCUPANT 711 N 16TH ST 610 MILWAUKEE, WI 53233-2103
CURRENT OCCUPANT 711 N 16TH ST 402 MILWAUKEE, WI 53233-2103
CURRENT OCCUPANT 711 N 16TH ST 505 MILWAUKEE, WI 53233-2103
CURRENT OCCUPANT 711 N 16TH ST 603 MILWAUKEE, WI 53233-2103
CURRENT OCCUPANT 711 N 16TH ST 606 MILWAUKEE, WI 53233-2103
CURRENT OCCUPANT 711 N 16TH ST 408 MILWAUKEE, WI 53233-2103
CURRENT OCCUPANT 711 N 16TH ST 503 MILWAUKEE, WI 53233-2103
CURRENT OCCUPANT 819 N 16TH ST 417 MILWAUKEE, WI 53233-3216
CURRENT OCCUPANT 819 N 16TH ST 206 MILWAUKEE, WI 53233-3216
CURRENT OCCUPANT 819 N 16TH ST 424 MILWAUKEE, WI 53233-1788
CURRENT OCCUPANT 819 N 16TH ST 324 MILWAUKEE, WI 53233-1789
CURRENT OCCUPANT 819 N 16TH ST 308 MILWAUKEE, WI 53233-1798
CURRENT OCCUPANT 819 N 16TH ST 310 MILWAUKEE, WI 53233-1798
CURRENT OCCUPANT 819 N 16TH ST 412 MILWAUKEE, WI 53233-1798
CURRENT OCCUPANT 819 N 16TH ST 413 MILWAUKEE, WI 53233-1798
CURRENT OCCUPANT 819 N 16TH ST 301 MILWAUKEE, WI 53233-1798
CURRENT OCCUPANT 819 N 16TH ST 202 MILWAUKEE, WI 53233-1798
CURRENT OCCUPANT 819 N 16TH ST 431 MILWAUKEE, WI 53233-1788
CURRENT OCCUPANT 819 N 16TH ST 221 MILWAUKEE, WI 53233-1789
CURRENT OCCUPANT 819 N 16TH ST 423 MILWAUKEE, WI 53233-1788
CURRENT OCCUPANT 1500 W WELLS ST 265 MILWAUKEE, WI 53233-3218
CURRENT OCCUPANT 1500 W WELLS ST 438 MILWAUKEE, WI 53233-3219
CURRENT OCCUPANT 1500 W WELLS ST 367 MILWAUKEE, WI 53233-3219
CURRENT OCCUPANT 1500 W WELLS ST 418 MILWAUKEE, WI 53233-3219
CURRENT OCCUPANT 1500 W WELLS ST 421 MILWAUKEE, WI 53233-3233
CURRENT OCCUPANT 1500 W WELLS ST 209 MILWAUKEE, WI 53233-3202
CURRENT OCCUPANT 1500 W WELLS ST 227 MILWAUKEE, WI 53233-3217
CURRENT OCCUPANT 1500 W WELLS ST 253 MILWAUKEE, WI 53233-3217
CURRENT OCCUPANT 1500 W WELLS ST 343 MILWAUKEE, WI 53233-3218
CURRENT OCCUPANT 1500 W WELLS ST 447 MILWAUKEE, WI 53233-3219
CURRENT OCCUPANT 1621 W WELLS ST 201 MILWAUKEE, WI 53233-1704
CURRENT OCCUPANT 1621 W WELLS ST 409 MILWAUKEE, WI 53233-1704
CURRENT OCCUPANT 1621 W WELLS ST 202 MILWAUKEE, WI 53233-1704
CURRENT OCCUPANT 1621 W WELLS ST 316 MILWAUKEE, WI 53233-1704
CURRENT OCCUPANT 1621 W WELLS ST 402 MILWAUKEE, WI 53233-1704
CURRENT OCCUPANT 1619 W WELLS ST 5 MILWAUKEE, WI 53233-3208
CURRENT OCCUPANT 1619 W WELLS ST 9 MILWAUKEE, WI 53233-3209
CURRENT OCCUPANT 1619 W WELLS ST 10 MILWAUKEE, WI 53233-3209
CURRENT OCCUPANT 1619 W WELLS ST 8 MILWAUKEE, WI 53233-3209
CURRENT OCCUPANT 711 N 16TH ST 809 MILWAUKEE, WI 53233-2103
CURRENT OCCUPANT 711 N 16TH ST 309 MILWAUKEE, WI 53233-2103
CURRENT OCCUPANT 711 N 16TH ST 502 MILWAUKEE, WI 53233-2103
CURRENT OCCUPANT 711 N 16TH ST 406 MILWAUKEE, WI 53233-2103
CURRENT OCCUPANT 711 N 16TH ST 508 MILWAUKEE, WI 53233-2103
CURRENT OCCUPANT 711 N 16TH ST 609 MILWAUKEE, WI 53233-2103
CURRENT OCCUPANT 711 N 16TH ST 301 MILWAUKEE, WI 53233-2103
CURRENT OCCUPANT 711 N 16TH ST 403 MILWAUKEE, WI 53233-2103
CURRENT OCCUPANT 711 N 16TH ST 310 MILWAUKEE, WI 53233-2103

CURRENT OCCUPANT	711 N 16TH ST 202	MILWAUKEE, WI 53233-2103
CURRENT OCCUPANT	711 N 16TH ST 810	MILWAUKEE, WI 53233-2103
CURRENT OCCUPANT	711 N 16TH ST 607	MILWAUKEE, WI 53233-2103
CURRENT OCCUPANT	711 N 16TH ST 807	MILWAUKEE, WI 53233-2103
CURRENT OCCUPANT	819 N 16TH ST 410	MILWAUKEE, WI 53233-3216
CURRENT OCCUPANT	819 N 16TH ST 419	MILWAUKEE, WI 53233-1789
CURRENT OCCUPANT	819 N 16TH ST 205	MILWAUKEE, WI 53233-3216
CURRENT OCCUPANT	819 N 16TH ST 320	MILWAUKEE, WI 53233-1788
CURRENT OCCUPANT	819 N 16TH ST 311	MILWAUKEE, WI 53233-3216
CURRENT OCCUPANT	819 N 16TH ST 406	MILWAUKEE, WI 53233-1798
CURRENT OCCUPANT	819 N 16TH ST 214	MILWAUKEE, WI 53233-1788
CURRENT OCCUPANT	819 N 16TH ST 222	MILWAUKEE, WI 53233-1789
CURRENT OCCUPANT	819 N 16TH ST 325	MILWAUKEE, WI 53233-1789
CURRENT OCCUPANT	819 N 16TH ST 425	MILWAUKEE, WI 53233-1788
CURRENT OCCUPANT	819 N 16TH ST 422	MILWAUKEE, WI 53233-1788
CURRENT OCCUPANT	819 N 16TH ST 215	MILWAUKEE, WI 53233-1788
CURRENT OCCUPANT	819 N 16TH ST 218	MILWAUKEE, WI 53233-1789
CURRENT OCCUPANT	1500 W WELLS ST 270	MILWAUKEE, WI 53233-3218
CURRENT OCCUPANT	1500 W WELLS ST 380	MILWAUKEE, WI 53233-3219
CURRENT OCCUPANT	1500 W WELLS ST 313	MILWAUKEE, WI 53233-3232
CURRENT OCCUPANT	1500 W WELLS ST 451	MILWAUKEE, WI 53233-3219
CURRENT OCCUPANT	1500 W WELLS ST 462	MILWAUKEE, WI 53233-3220
CURRENT OCCUPANT	1500 W WELLS ST 371	MILWAUKEE, WI 53233-3219
CURRENT OCCUPANT	1500 W WELLS ST 506	MILWAUKEE, WI 53233-3220
CURRENT OCCUPANT	1500 W WELLS ST 210	MILWAUKEE, WI 53233-3202
CURRENT OCCUPANT	1500 W WELLS ST 218	MILWAUKEE, WI 53233-3230
CURRENT OCCUPANT	1500 W WELLS ST 246	MILWAUKEE, WI 53233-3217
CURRENT OCCUPANT	1500 W WELLS ST 445	MILWAUKEE, WI 53233-3219
CURRENT OCCUPANT	1500 W WELLS ST 446	MILWAUKEE, WI 53233-3219
CURRENT OCCUPANT	1500 W WELLS ST 453	MILWAUKEE, WI 53233-3220
CURRENT OCCUPANT	1621 W WELLS ST 404	MILWAUKEE, WI 53233-1704
CURRENT OCCUPANT	1621 W WELLS ST 205	MILWAUKEE, WI 53233-1704
CURRENT OCCUPANT	1621 W WELLS ST 215	MILWAUKEE, WI 53233-1704
CURRENT OCCUPANT	1621 W WELLS ST 303	MILWAUKEE, WI 53233-1704
CURRENT OCCUPANT	1621 W WELLS ST 307	MILWAUKEE, WI 53233-1704
CURRENT OCCUPANT	1621 W WELLS ST 401	MILWAUKEE, WI 53233-1704
CURRENT OCCUPANT	1619 W WELLS ST 2	MILWAUKEE, WI 53233-3208
CURRENT OCCUPANT	1619 W WELLS ST 1	MILWAUKEE, WI 53233-3208
CURRENT OCCUPANT	1619 W WELLS ST 13	MILWAUKEE, WI 53233-3210
CURRENT OCCUPANT	711 N 16TH ST 704	MILWAUKEE, WI 53233-2103
CURRENT OCCUPANT	711 N 16TH ST 409	MILWAUKEE, WI 53233-2103
CURRENT OCCUPANT	711 N 16TH ST 204	MILWAUKEE, WI 53233-2103
CURRENT OCCUPANT	711 N 16TH ST 207	MILWAUKEE, WI 53233-2103
CURRENT OCCUPANT	711 N 16TH ST 209	MILWAUKEE, WI 53233-2103
CURRENT OCCUPANT	711 N 16TH ST 205	MILWAUKEE, WI 53233-2103
CURRENT OCCUPANT	711 N 16TH ST 804	MILWAUKEE, WI 53233-2103
CURRENT OCCUPANT	711 N 16TH ST 801	MILWAUKEE, WI 53233-2103
CURRENT OCCUPANT	711 N 16TH ST 707	MILWAUKEE, WI 53233-2103
CURRENT OCCUPANT	819 N 16TH ST 210	MILWAUKEE, WI 53233-1798
CURRENT OCCUPANT	819 N 16TH ST 416	MILWAUKEE, WI 53233-1798
CURRENT OCCUPANT	819 N 16TH ST 418	MILWAUKEE, WI 53233-3216
CURRENT OCCUPANT	819 N 16TH ST 212	MILWAUKEE, WI 53233-1798
CURRENT OCCUPANT	819 N 16TH ST 304	MILWAUKEE, WI 53233-3216
CURRENT OCCUPANT	819 N 16TH ST 201	MILWAUKEE, WI 53233-1798
CURRENT OCCUPANT	819 N 16TH ST 421	MILWAUKEE, WI 53233-1788
CURRENT OCCUPANT	819 N 16TH ST 420	MILWAUKEE, WI 53233-1789

CURRENT OCCUPANT	819 N 16TH ST 400	MILWAUKEE, WI 53233-3216
CURRENT OCCUPANT	819 N 16TH ST 319	MILWAUKEE, WI 53233-1789
CURRENT OCCUPANT	819 N 16TH ST 317	MILWAUKEE, WI 53233-1789
CURRENT OCCUPANT	819 N 16TH ST 322	MILWAUKEE, WI 53233-1788
CURRENT OCCUPANT	819 N 16TH ST 300	MILWAUKEE, WI 53233-1798
CURRENT OCCUPANT	819 N 16TH ST 200	MILWAUKEE, WI 53233-1798
CURRENT OCCUPANT	1500 W WELLS ST 262	MILWAUKEE, WI 53233-3218
CURRENT OCCUPANT	1500 W WELLS ST 303	MILWAUKEE, WI 53233-3231
CURRENT OCCUPANT	1500 W WELLS ST 306	MILWAUKEE, WI 53233-3218
CURRENT OCCUPANT	1500 W WELLS ST 309	MILWAUKEE, WI 53233-3218
CURRENT OCCUPANT	1500 W WELLS ST 359	MILWAUKEE, WI 53233-3219
CURRENT OCCUPANT	1500 W WELLS ST 414	MILWAUKEE, WI 53233-3233
CURRENT OCCUPANT	1500 W WELLS ST 521	MILWAUKEE, WI 53233-3220
CURRENT OCCUPANT	1500 W WELLS ST 427	MILWAUKEE, WI 53233-3219
CURRENT OCCUPANT	1500 W WELLS ST 213	MILWAUKEE, WI 53233-3229
CURRENT OCCUPANT	1500 W WELLS ST 118	MILWAUKEE, WI 53233-3217
CURRENT OCCUPANT	1500 W WELLS ST 217	MILWAUKEE, WI 53233-5323
CURRENT OCCUPANT	1500 W WELLS ST 226	MILWAUKEE, WI 53233-3202
CURRENT OCCUPANT	1500 W WELLS ST 240	MILWAUKEE, WI 53233-3217
CURRENT OCCUPANT	1500 W WELLS ST 417	MILWAUKEE, WI 53233-3219
CURRENT OCCUPANT	1500 W WELLS ST 471	MILWAUKEE, WI 53233-3220
CURRENT OCCUPANT	1621 W WELLS ST 304	MILWAUKEE, WI 53233-1704
CURRENT OCCUPANT	1621 W WELLS ST 407	MILWAUKEE, WI 53233-1704
CURRENT OCCUPANT	1621 W WELLS ST 212	MILWAUKEE, WI 53233-1704
CURRENT OCCUPANT	1621 W WELLS ST 210	MILWAUKEE, WI 53233-1704
CURRENT OCCUPANT	1619 W WELLS ST 11	MILWAUKEE, WI 53233-3210
CURRENT OCCUPANT	711 N 16TH ST 710	MILWAUKEE, WI 53233-2103
CURRENT OCCUPANT	711 N 16TH ST 705	MILWAUKEE, WI 53233-2103
CURRENT OCCUPANT	711 N 16TH ST 504	MILWAUKEE, WI 53233-2103
CURRENT OCCUPANT	711 N 16TH ST 410	MILWAUKEE, WI 53233-2103
CURRENT OCCUPANT	711 N 16TH ST 806	MILWAUKEE, WI 53233-2103
CURRENT OCCUPANT	711 N 16TH ST 305	MILWAUKEE, WI 53233-2103
CURRENT OCCUPANT	711 N 16TH ST 302	MILWAUKEE, WI 53233-2103
CURRENT OCCUPANT	711 N 16TH ST 608	MILWAUKEE, WI 53233-2103
CURRENT OCCUPANT	1615 W WELLS ST C	MILWAUKEE, WI 53233-1724
CURRENT OCCUPANT	1615 W WELLS ST B	MILWAUKEE, WI 53233-1724
CURRENT OCCUPANT	819 N 16TH ST 302	MILWAUKEE, WI 53233-3216
CURRENT OCCUPANT	819 N 16TH ST 435	MILWAUKEE, WI 53233-1788
CURRENT OCCUPANT	819 N 16TH ST 305	MILWAUKEE, WI 53233-3216
CURRENT OCCUPANT	819 N 16TH ST 208	MILWAUKEE, WI 53233-3216
CURRENT OCCUPANT	819 N 16TH ST 209	MILWAUKEE, WI 53233-3216
CURRENT OCCUPANT	819 N 16TH ST 204	MILWAUKEE, WI 53233-1798
CURRENT OCCUPANT	819 N 16TH ST 432	MILWAUKEE, WI 53233-1788
CURRENT OCCUPANT	819 N 16TH ST 429	MILWAUKEE, WI 53233-1789
CURRENT OCCUPANT	819 N 16TH ST 216	MILWAUKEE, WI 53233-1788
CURRENT OCCUPANT	1500 W WELLS ST 280	MILWAUKEE, WI 53233-3218
CURRENT OCCUPANT	1500 W WELLS ST 310	MILWAUKEE, WI 53233-3232
CURRENT OCCUPANT	1500 W WELLS ST 354	MILWAUKEE, WI 53233-3218
CURRENT OCCUPANT	1500 W WELLS ST 365	MILWAUKEE, WI 53233-3219
CURRENT OCCUPANT	1500 W WELLS ST 370	MILWAUKEE, WI 53233-3219
CURRENT OCCUPANT	1500 W WELLS ST 475	MILWAUKEE, WI 53233-3220
CURRENT OCCUPANT	1500 W WELLS ST 509	MILWAUKEE, WI 53233-3220
CURRENT OCCUPANT	1500 W WELLS ST 425	MILWAUKEE, WI 53233-3219
CURRENT OCCUPANT	1500 W WELLS ST 254	MILWAUKEE, WI 53233-3217
CURRENT OCCUPANT	1500 W WELLS ST 229	MILWAUKEE, WI 53233-3218
CURRENT OCCUPANT	1500 W WELLS ST 235	MILWAUKEE, WI 53233-3217

CURRENT OCCUPANT	1500 W WELLS ST 247	MILWAUKEE, WI 53233-3217
CURRENT OCCUPANT	1500 W WELLS ST 321	MILWAUKEE, WI 53233-3232
CURRENT OCCUPANT	1500 W WELLS ST 322	MILWAUKEE, WI 53233-3232
CURRENT OCCUPANT	1500 W WELLS ST 325	MILWAUKEE, WI 53233-3218
CURRENT OCCUPANT	1500 W WELLS ST 346	MILWAUKEE, WI 53233-3218
CURRENT OCCUPANT	1500 W WELLS ST 439	MILWAUKEE, WI 53233-3219
CURRENT OCCUPANT	1500 W WELLS ST 470	MILWAUKEE, WI 53233-3220
CURRENT OCCUPANT	1500 W WELLS ST 474	MILWAUKEE, WI 53233-3220
CURRENT OCCUPANT	1500 W WELLS ST 514	MILWAUKEE, WI 53233-3220
CURRENT OCCUPANT	1621 W WELLS ST 314	MILWAUKEE, WI 53233-1704
CURRENT OCCUPANT	1621 W WELLS ST 414	MILWAUKEE, WI 53233-1704
CURRENT OCCUPANT	1621 W WELLS ST 206	MILWAUKEE, WI 53233-1704
CURRENT OCCUPANT	1621 W WELLS ST 412	MILWAUKEE, WI 53233-1704
CURRENT OCCUPANT	1619 W WELLS ST 12	MILWAUKEE, WI 53233-3210
CURRENT OCCUPANT	711 N 16TH ST 602	MILWAUKEE, WI 53233-2103
CURRENT OCCUPANT	711 N 16TH ST 703	MILWAUKEE, WI 53233-2103
CURRENT OCCUPANT	711 N 16TH ST 805	MILWAUKEE, WI 53233-2103
CURRENT OCCUPANT	711 N 16TH ST 201	MILWAUKEE, WI 53233-2103
CURRENT OCCUPANT	711 N 16TH ST 509	MILWAUKEE, WI 53233-2103
CURRENT OCCUPANT	711 N 16TH ST 206	MILWAUKEE, WI 53233-2103
CURRENT OCCUPANT	711 N 16TH ST 401	MILWAUKEE, WI 53233-2103
CURRENT OCCUPANT	711 N 16TH ST 308	MILWAUKEE, WI 53233-2103
CURRENT OCCUPANT	711 N 16TH ST 708	MILWAUKEE, WI 53233-2103
CURRENT OCCUPANT	711 N 16TH ST 510	MILWAUKEE, WI 53233-2103
CURRENT OCCUPANT	711 N 16TH ST 304	MILWAUKEE, WI 53233-2103
CURRENT OCCUPANT	1615 W WELLS ST D	MILWAUKEE, WI 53233-1724
CURRENT OCCUPANT	819 N 16TH ST 211	MILWAUKEE, WI 53233-1798
CURRENT OCCUPANT	819 N 16TH ST 407	MILWAUKEE, WI 53233-3216
CURRENT OCCUPANT	819 N 16TH ST 408	MILWAUKEE, WI 53233-3216
CURRENT OCCUPANT	819 N 16TH ST 207	MILWAUKEE, WI 53233-3216
CURRENT OCCUPANT	819 N 16TH ST 309	MILWAUKEE, WI 53233-1798
CURRENT OCCUPANT	819 N 16TH ST 411	MILWAUKEE, WI 53233-3216
CURRENT OCCUPANT	819 N 16TH ST 414	MILWAUKEE, WI 53233-1798
CURRENT OCCUPANT	819 N 16TH ST 401	MILWAUKEE, WI 53233-3216
CURRENT OCCUPANT	819 N 16TH ST 405	MILWAUKEE, WI 53233-1798
CURRENT OCCUPANT	819 N 16TH ST 203	MILWAUKEE, WI 53233-1798
CURRENT OCCUPANT	819 N 16TH ST 436	MILWAUKEE, WI 53233-1789
CURRENT OCCUPANT	819 N 16TH ST 225	MILWAUKEE, WI 53233-1788
CURRENT OCCUPANT	819 N 16TH ST 313	MILWAUKEE, WI 53233-1788
CURRENT OCCUPANT	819 N 16TH ST 426	MILWAUKEE, WI 53233-1789
CURRENT OCCUPANT	819 N 16TH ST 316	MILWAUKEE, WI 53233-1789
CURRENT OCCUPANT	1500 W WELLS ST 272	MILWAUKEE, WI 53233-3218
CURRENT OCCUPANT	1500 W WELLS ST 279	MILWAUKEE, WI 53233-3234
CURRENT OCCUPANT	1500 W WELLS ST 329	MILWAUKEE, WI 53233-3232
CURRENT OCCUPANT	1500 W WELLS ST 429	MILWAUKEE, WI 53233-3219
CURRENT OCCUPANT	1500 W WELLS ST 351	MILWAUKEE, WI 53233-3218
CURRENT OCCUPANT	1500 W WELLS ST 422	MILWAUKEE, WI 53233-3233
CURRENT OCCUPANT	1500 W WELLS ST 225	MILWAUKEE, WI 53233-3217
CURRENT OCCUPANT	1500 W WELLS ST 214	MILWAUKEE, WI 53233-5323
CURRENT OCCUPANT	1500 W WELLS ST 243	MILWAUKEE, WI 53233-3217
CURRENT OCCUPANT	1500 W WELLS ST 251	MILWAUKEE, WI 53233-3217
CURRENT OCCUPANT	1500 W WELLS ST 259	MILWAUKEE, WI 53233-3217
CURRENT OCCUPANT	1500 W WELLS ST 326	MILWAUKEE, WI 53233-3230
CURRENT OCCUPANT	1500 W WELLS ST 328	MILWAUKEE, WI 53233-3230
CURRENT OCCUPANT	1500 W WELLS ST 347	MILWAUKEE, WI 53233-3218
CURRENT OCCUPANT	1500 W WELLS ST 403	MILWAUKEE, WI 53233-3233

CURRENT OCCUPANT 1500 W WELLS ST 448 MILWAUKEE, WI 53233-3219
CURRENT OCCUPANT 1500 W WELLS ST 455 MILWAUKEE, WI 53233-3233
CURRENT OCCUPANT 1500 W WELLS ST 517 MILWAUKEE, WI 53233-3220
CURRENT OCCUPANT 1621 W WELLS ST 301 MILWAUKEE, WI 53233-1704
CURRENT OCCUPANT 1621 W WELLS ST 306 MILWAUKEE, WI 53233-1704
CURRENT OCCUPANT 1621 W WELLS ST 216 MILWAUKEE, WI 53233-1704
CURRENT OCCUPANT 1621 W WELLS ST 214 MILWAUKEE, WI 53233-1704
CURRENT OCCUPANT 1621 W WELLS ST 405 MILWAUKEE, WI 53233-1704

Total Records: 344

Radius: 250.0 feet and Center of Circle: 1601 W Wells ST

2016-2017 Plan of Operation for 1601 W WELLS ST

1. Litter & Security Plans

How are the grounds kept clean? Sweep Pressure Wash Pick Up Litter Other:

How often will grounds be cleaned? Daily Weekly Other:

Who cleans the grounds? Licensee Building Owner Employees Hired Maintenance Other:

How are noise issues prevented and/or addressed? Security Manager approaches customer(s) Call Police Signs Posted Other:

Are there designated outdoor smoking areas? No Yes If Yes, Describe:

Number of garbage cans: Inside 5 Locations: all over, kitchen, dining room, Bathroom
 Outside 4 Locations: in behind restaurant

Is a crowd control barrier used? No Yes If Yes, Describe:

Number of restrooms: 2

Name of solid waste contractor: advanced disposal

Are there parking spaces on the premises? No Yes If Yes, list number of spaces: _____ and describe security plans:

Are there designated loading areas? No Yes If Yes, describe security plans:
not really but it would be nice if they put one on the side

Do you have security personnel on the premise? No Yes If Yes, how many? _____
 AND What are their responsibilities? _____
 What security equipment do they use? _____
 List their licensing, certification or training credentials: _____

Are there security cameras? No Yes If Yes, list all locations: we use the universities

Are searches and/or identification checks conducted upon entry? No Yes If Yes, describe:

2. Percentage of Sales (must total 100%)

Alcohol <u>50</u> %	Food Sales <u>50</u> %	Entertainment <u>—</u> %	Other <u>—</u> %
---------------------	------------------------	--------------------------	------------------

3. Businesses On The Premises (choose all that apply):

<input type="checkbox"/> Restaurant	<input type="checkbox"/> Cafe/Coffee Shop	<input type="checkbox"/> Cocktail Lounge	<input type="checkbox"/> Convenience Store	<input checked="" type="checkbox"/> Other:
<input type="checkbox"/> Night Club	<input type="checkbox"/> Tavern	<input type="checkbox"/> Banquet Hall	<input type="checkbox"/> Sports Facility	<u>Pib + Grill</u>
<input type="checkbox"/> Liquor Store	<input type="checkbox"/> Hotel	<input type="checkbox"/> Supermarket	<input type="checkbox"/> Private/Fraternal/Veterans' Club	

4. Hours of Operation and Age Restriction

Are there any changes to the current hours of operation or age restriction? No Yes If Yes, Describe:

Please Note: If you will be open earlier or later than the hours listed on your current license for even one event or holiday (for example, St. Patrick's Day, Brewers Opening Day, etc.) during the license period, this must be reported and printed on your license. Your hours of operation and age restriction are listed on your current license.

5. Floor Plan and Capacity

Are you requesting any changes to the floor plan or capacity? No Yes If Yes, Describe:

If requesting changes to the floor plan, submit a new floor plan with this application. Changes in floor plan include changing the location of tables, games, etc. within your current licensed premises. If your changes include adding any additional areas or square footage to your premises, or any renovations to the building will be done, a Permanent Extension of Premises application must be filed.

6. Sidewalk Dining (If you renewing a current license – Renewal Fee : \$75)

Are there any changes to the sidewalk dining site plan? No Yes If Yes, submit an updated site plan with this application.

PUBLIC ENTERTAINMENT PREMISES RENEWAL SUPPLEMENTAL APPLICATION

1. CURRENT APPROVED ENTERTAINMENT

The following types of entertainment have been approved for your current Public Entertainment Premises license:

Jukebox

2. ADDING ENTERTAINMENT

If applicable, check any entertainment you wish to ADD:

- | | | | |
|---|--|--|--|
| <input type="checkbox"/> Instrumental Musicians | <input type="checkbox"/> Bands | <input type="checkbox"/> Battle of the Bands | <input type="checkbox"/> Comedy Acts |
| <input type="checkbox"/> Disc Jockey | <input type="checkbox"/> Magic Shows | <input type="checkbox"/> Poetry Readings | <input type="checkbox"/> Dancing by Performers |
| <input checked="" type="checkbox"/> Jukebox | <input type="checkbox"/> Wrestling | <input type="checkbox"/> Patron Contests | <input type="checkbox"/> Patrons Dancing |
| <input type="checkbox"/> Adult Entertainment/
Strippers/Erotic Dance | <input type="checkbox"/> Karaoke | <input type="checkbox"/> Bowling Alley | <input type="checkbox"/> Pool Tables |
| <input type="checkbox"/> Motion Pictures | <input type="checkbox"/> Amusement Machines -- | <input type="checkbox"/> Concerts | <input type="checkbox"/> Theatrical Performances |
| How many screens? _____ | How many? _____ | Approx. # per year? _____ | Approx. # per year? _____ |
| <input type="checkbox"/> Other: _____ | | | |

No entertainment changes can take place until approved by Common Council and a new license has been issued and posted on the premises.

3. REMOVING ENTERTAINMENT

If applicable, list any entertainment you wish to remove:

4. PROMOTERS/SOUND AMPLIFICATION

Will promoters ever be used for any of the entertainment? No Yes If Yes, Describe:

At any time will sound amplification be used? No Yes If Yes, Describe:

5. NOTARIZED SIGNATURES

I understand that after the license has been issued, a change to the plan of operation will require a written request to change and approval from the Common Council.

I agree to inform the City Clerk within 10 days of any substantial changes in the information supplied in this application.

I understand that I shall not willfully refuse to provide the services offered under this license, or add charges or require deposits not required of the general public because of race, color, sex, religion, national origin or ancestry, age, handicap, lawful source of income, marital status, sexual orientation, gender identity or expression, familial status or the fact that a person is now or has been a member of the military service, whether dressed in uniform or not; and shall not seek such information as a condition of employment, or penalize any employee or discriminate in the selection of personnel for training or promotion on the basis of such information.

I have knowledge of the City Ordinances currently regulating public entertainment, and understand that the license may be subject to suspension, non-renewal or revocation, if I violate any rule, law or regulation of the city of Milwaukee and State of Wisconsin.

SUBSCRIBED AND SWORN TO BEFORE ME

This 23rd day of May, 2016

Bridget Anderson
(Clerk/Notary Public)

My Commission Expires June 8, 2018

*Notary Seal must be affixed.

Michael Sobel
Agent/20% or More Shareholder/Partner

Agent/20% or More Shareholder/Partner

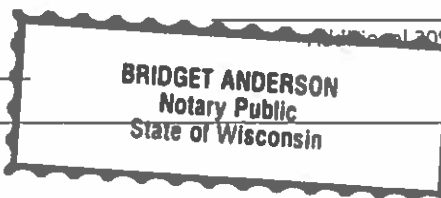



CITY OF MILWAUKEE
OFFICE OF THE CITY CLERK

Thursday, August 25, 2016

COMMITTEE MEETING NOTICE

AD 04

SWEARINGEN, Vijay M, Agent
Motovend LLC
3428 S TAYLOR Av #3
Milwaukee, WI 53207

You are requested to attend a hearing which is to be held in Room 301-B, Third Floor, City Hall on:

Tuesday, September 06, 2016 at 10:30 AM

Regarding: Your Class B Beer-Service Bar Only License Application as agent for "Motovend LLC" for "Pita Brothers" at 1614 W WISCONSIN Av.



There is a possibility that your application may be denied for one or more of the following reasons: The recommendation of the committee regarding the application shall be based on evidence presented at the hearing. Per MCO 85-2.7-4, probative evidence concerning whether or not a new license should be granted may be presented on the following subjects: whether or not the applicant meets the municipal requirements, the appropriateness of the location and premises where the licensed premises is to be located and whether use of the premises for the purposes or activities permitted by the license would tend to facilitate a public or private nuisance or create undesirable neighborhood problems such as disorderly patrons, unreasonably loud noise, litter, and excessive traffic and parking congestion. Probative evidence relating to these matters may be taken from the plan of operation submitted with the license application, if any, but shall not include the content of any music. Evidence regarding the fitness of the location of the premises to be maintained as the principal place of business, including but not limited to whether there is an overconcentration of businesses of the type for which the license is sought; whether the proposal is consistent with any pertinent neighborhood business or development plans, or the location's proximity to areas where children are typically present. The applicant's record in operating similarly licensed premises; and whether or not the applicant has been charged with or convicted of any felony, misdemeanor, municipal offense or other offense, the circumstances of which substantially relate to the activity to be permitted by the license being applied for or any other factor which reasonably relates to the public health, safety or welfare may also be considered. See attached police report or correspondence.

Notice for applicants with warrants or unpaid fines: Proof of warrant satisfaction or payment of fines must be submitted at the hearing on the above date and time. Failure to comply with this requirement may result in a delay of the granting/denial of your application.

Failure to appear at this meeting may result in the denial of your license. Individual applicants must appear only in person or by an attorney. Corporate or Limited Liability applicants must appear only by the agent designated on the application or by an attorney. Partnership applicants must appear by a partner listed on the application or by an attorney. If you wish to do so and at your own expense, you may be accompanied by an attorney of your choosing to represent you at this hearing.

You will be given an opportunity to speak on behalf of the application and to respond and challenge any charges or reasons given for the denial. No petitions can be accepted by the committee, unless the people who signed the petition are present at the committee hearing and willing to testify. You may present witnesses under oath and you may also confront and cross-examine opposing witnesses under oath. If you have difficulty with the English language, you should bring an interpreter with you, at your expense, so that you can answer questions and participate in your hearing.

You may examine the application file at this office during regular business hours prior to the hearing date. Inquiries regarding this matter may be directed to the person whose signature appears below.

Limited parking for persons attending meetings in City Hall is available at reduced rates (5 hour limit) at the Milwaukee Center on the southwest corner of East Kilbourn and North Water Street. Parking tickets must be validated in the first floor information booth in City Hall.

PLEASE NOTE: Upon reasonable notice, efforts will be made to accommodate the needs of disabled individuals through sign language interpreters or other auxiliary aids. For additional information or to request this service, contact the Council Services Division ADA Coordinator at (414) 286-2998, Fax - (414) 286-3456, TDD - (414) 286-2025.

JIM OWCZARSKI, CITY CLERK

BY: Jason Schunk
Jason Schunk
License Division Manager

If you have questions regarding this notice, please contact the License Division at (414) 286-2238.

200 E. Wells Street, Room 105, City Hall, Milwaukee, WI 53202. www.milwaukee.gov/license
Phone: (414) 286-2238 Fax: (414) 286-3057 Email Address: License@milwaukee.gov

MILWAUKEE POLICE DEPARTMENT LICENSING

CRIMINAL RECORD/ORDINANCE VIOLATION/INCIDENTS SYNOPSIS

DATE: 06/21/2016
LICENSE TYPE: BBEER
NEW:
RENEWAL:

No. 232854
Application Date: 06/20/2016

License Location: 1614 West Wisconsin Avenue
Business Name: Motovend

Licensee/Applicant: Swearingen, Vijay
(Last Name, First Name, MI)

Date of Birth: 04/30/1977

Home Address: 3428 South Taylor Avenue #3
City: Milwaukee **State:** WI **Zip Code:** 53207
Home Phone: 262-672-3691

This report is written by Police Officer Gilbert Gwinn, assigned to the License Investigation Unit, Days.

The Milwaukee Police Department's investigation regarding this application revealed the following:

1. On 02/17/2014 the Wisconsin Department of Transportation revoked the applicant's driver's license for 6 months for Operating While Intoxicated.

Date:07/05/2016
Officer: Darcie Trunkel

City of Milwaukee Police Department
90-5-1.5 Crime Prevention Survey
Tavern Inspection

Name of Premise: Pita Brothers
Address: 1614 W Wisconsin Ave
Phone: 414-539-4094

Owner: Vijay Swearingen
Owner address: 3428 S Taylor Ave #3
City State Zip: Milwaukee WI 53207
Owner Phone: 262-672-3691
Owner email: vijayswearingen@gmail.com

Licensee/Agent: Manager Manoj Sweringen
Home Address: 2222 E Bellview Pl #206
City State Zip: Milwaukee WI 53211
Phone: 262-939-3747
Email: manojswearingen@gamil.com

Preferred contact:

Location currently open: YES NO

Projected open date: NA

Day's open: S M T W Th F SA ALL

Hours of Operation: Sun: closed 24 hours Y N
Mon: 10:30am-9:00pm
Tue: 10:30am-9:00pm
Wed: 10:30am-9:00pm
Thu: 10:30am-10:00pm
Fri: 10:30am-10:00pm
Sat: 10:30am-10:00pm

Premise Type: Tavern/Bar
Restaurant
Other: counter service only

Licenses currently held:

Alcohol: Yes No Class: Fermented B #: 232854 in ptogree
Tobacco: Yes No #:
Food: Yes No #: 8670
Occupancy: Yes No #: 1136691
Other: Yes No Type: #:
Other: Yes No Type: #:

Who is your alcohol distributor?

Exterior Survey:

1. Is the area around the location clean? Yes No
2. What surrounds the location? (Check all the apply)
 - a. Park
 - b. School
 - c. Youth Center
 - d. Church
 - e. Tavern(s) If so, how many
 - f. Residential
 - g. Other businesses
 - h. Other:
3. Can you see from the outside of the location into the interior Yes No
4. Can you see the employees inside of the location from the outside Yes No
5. Are exterior windows free of signage Yes No
6. Is there a bus stop? Yes No
7. Is there a bus shelter? Yes No N/A
8. Street parking Yes No
9. Is there a parking lot Yes No
10. Is the parking lot clean? Yes No N/A
11. Is the parking lot well lit? Yes No N/A
12. Valet Parking Yes No
 - a. Will this lot have a guard? Yes No N/A
 - b. Will this lot have cameras? Yes No N/A
13. Are there areas where a person could conceal themselves Yes No
14. Is there exterior lighting? Yes No. Does it appears to be adequate Yes No
15. Exterior Payphone? Yes No
16. Are there No Loitering Signs posted? Yes No
17. Are there exterior security cameras Yes No How Many: 4
18. Are the address numbers prominently displayed and easy to see Yes No

Exterior Comments: Clean Marquette University owns the building and is patrolled by their security

Camera Survey:

19. Does this location have security cameras? Yes No
20. Are they in working order? Yes No
21. What format are the cameras?

- a. Color Yes No
- b. Digital Yes No
- c. VCR Yes No
- d. Recorded Yes No

22. How long is footage stored for later viewing: 21 days

23. Are there exterior cameras Yes No How many: unknown managed by Marquette

24. Are there interior cameras Yes No How many: 4

25. Do all employees know how to retrieve recorded digital images/footage? Yes No

26. Cameras located in parking lot Yes No N/A How many unknown/ Marquette

Camera Survey Comments: Marquette has several towering cameras

Interior Survey:

27. What is the planned/posted capacity 56

28. What is the minimum number of employees that will be on premise 2

29. Is the storeowner willing to be a standing complainant regarding loitering? Yes No

a. If yes have them fill out the standing complaint form and give them two of the commercial signs Yes No

30. Is the interior of the location neat and clean? Yes No

31. Does an interior camera face the entrance/exit? Yes No

32. Are emergency and non-emergency numbers posted near the phone? Yes No

33. Does the owner know how to contact their police district directly? Yes No

a. Did you provide a district contact guide to the owner? Yes No

Interior Comments:

Security

34. How many security personnel are going to be employed: Marquette Campus Patrols
N/A

35. How will they be deployed: Interior Exterior N/A

36. What days will they be deployed Mon Tue Wed Thu Fri Sat Sun ALL

37. Will the security be managed by business or contracted

38. Will they be armed Yes No N/A

39. What type of security measures will be used: N/A

Wanding/metal detector

ID Scanner

Dress Code

Cover Charge

Age restriction

Other

40. When at capacity, how will the overflow crowd be managed?

41. Will a guard monitor the overflow crowd at all times? Yes No

Security Comments: Not applicable

ADDITIONAL COMMENTS/RECOMMENDATIONS:

Very clean and organized location

Alcohol Concentration for 1614 W Wisconsin Ave

City of Milwaukee, Wisconsin



- Legend -

- City limits
- Parcels
- Freeways
 - Freeways
 - Exit ramps
 - Entry ramps
 - Ramps
- Major streets
- Streets
- Waterways
- Alcohol licenses
 - Class A intoxicating liquor
 - Class A fermented malt beverage
 - Class A liquor and malt
 - Class B fermented malt beverage
 - Class B tavern
 - Class C wine retailer



- Notes -

Alcohol establishments within a .5 mile radius centered on 1614 W Wisconsin Ave on June 20, 2016



Department of Administration - ITMD

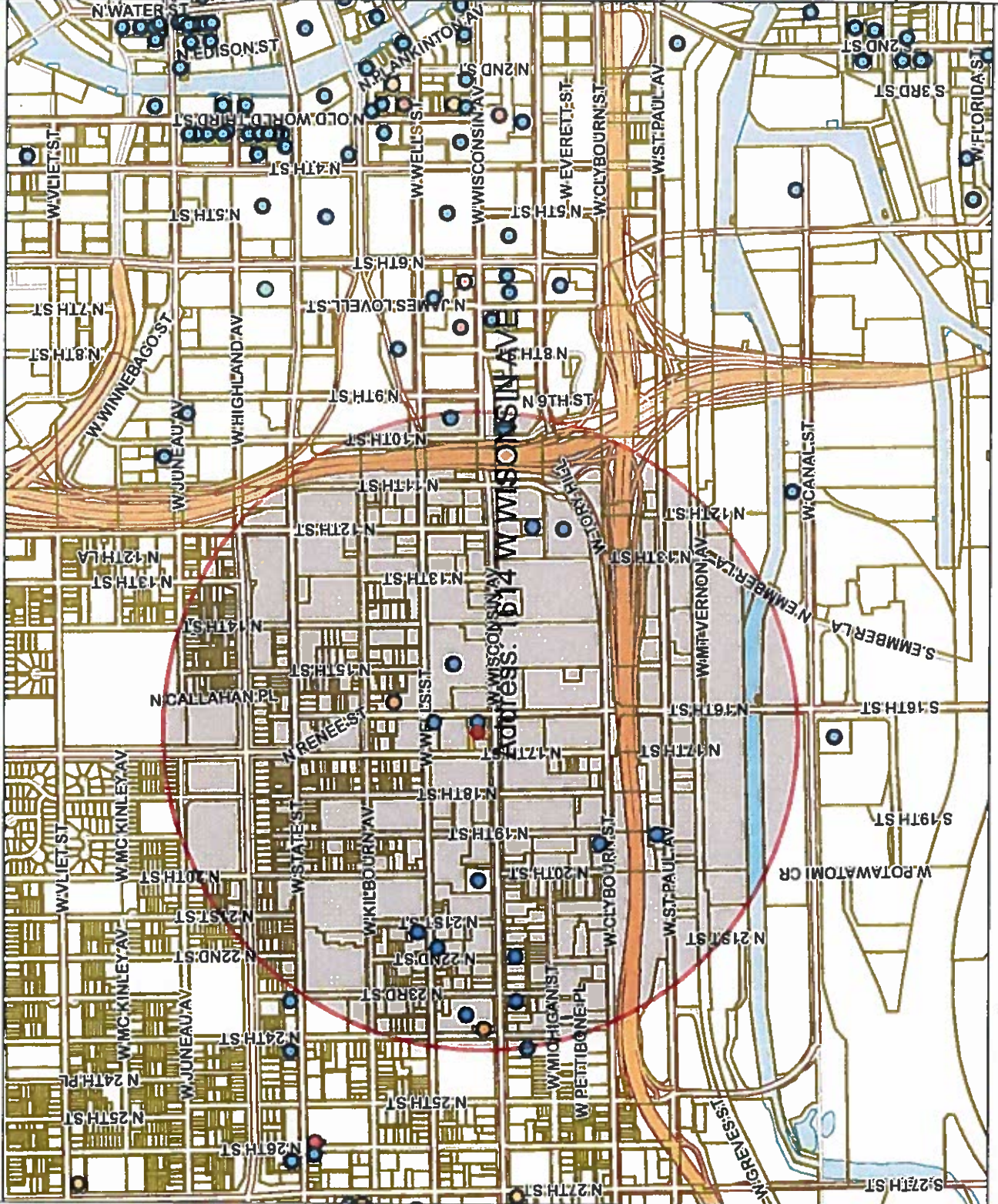

Map Scale: 1: 14,148

Licensed Alcohol Beverage Establishments within a .5 Mile Radius Centered on 1614 W Wisconsin Ave, June 20, 2016

Legal entity	Trade name	Licensee	Address	License type name	Total capacity	Room capacity	Expiration date
IBEW-3, INC	Quick Pantry	HUSEIN P GOVANI, Agt	2336 W WISCONSIN AV	Class A Fermented Malt Beverage Retailer's License			1/31/2017
Adherst Retail Group-Marquette Inc	7-Eleven #35836A	JAMES F FINE, Agt	1624 W Wells St	Class A Fermented Malt Beverage Retailer's License			6/18/2016
Webb's Food Market	7-Eleven #35836A	Isaac Thomas, SP	2131 W Wells St	Class A Fermented Malt Beverage Retailer's License			7/12/2016
Midwest Retail Group-Marquette Inc	7-Eleven #35836A	JAMES F FINE, Agt	1624 W Wells St	Class A Fermented Malt Beverage Retailer's License			6/18/2016
AMBASSADOR ENTERPRISE, LLC	AMBASSADOR INN	RICHARD A WIEGAND, Agt	2301 W WISCONSIN AV	Class B Tavern License	120		6/13/2017
CAMPUS ENTERTAINMENT, INC	AMBASSADOR HOTEL	RICHARD A WIEGAND, Agt	2301 W WISCONSIN AV	Class B Tavern License	140		6/13/2017
CAMPUS RECREATIONS, INC	CAFFEY'S PUB	MICHAEL VITUCCI, Agt	717 N 16TH ST	Class B Tavern License	295		2/7/2017
MURPHY'S IRISH PUB	MURPHY'S IRISH PUB	MICHAEL VITUCCI, Agt	1613 W WELLS ST	Class B Tavern License	260	80	2/7/2017
CAPTAIN FREDERICK PABST MANSION, INC	CAPTAIN FREDERICK PABST MANSION	John C Emberg, Agt	2000 W WISCONSIN AV	Class B Tavern License			2/7/2017
DLB Sobelmann P, Inc	Sobelman@Marquette	MELANIE L SOBELMAN, Agt	1601 W Wells St	Class B Tavern License	80		4/21/2017
IN TANDEM THEATRE, INC	IN TANDEM THEATRE	CHRISTOPHER JUELLER, Agt	628 N 10TH ST	Class B Tavern License	99		8/31/2016
IRISH CULTURAL & HERITAGE CENTER WI, INC	IRISH CULTURAL & HERITAGE CENTER	KAREN L PRENDERGAST, Agt	2133 W WISCONSIN AV	Class B Tavern License	99		9/21/2016
MARQUETTE UNIVERSITY	MARQUETTE / UNION SPORTS ANNEX	Neal J Wuchner, Agt	804 N 16TH ST	Class B Tavern License	700		11/11/2016
MARQUETTE UNIVERSITY	MARQUETTE UNIVERSITY/ALUMNI MEMORIAL UNION	Neal J Wuchner, Agt	1442 W WISCONSIN AV	Class B Tavern License			6/18/2016
MARQUETTE UNIVERSITY	Marquette University/Teakton/Haggerty Art Museum	Neal J Wuchner, Agt	530 N 13TH ST	Class B Tavern License			9/24/2016
MARQUETTE UNIVERSITY	MARQUETTE / UNION SPORTS ANNEX	Neal J Wuchner, Agt	804 N 16TH ST	Class B Tavern License	700		6/18/2016
MARQUETTE UNIVERSITY	MARQUETTE UNIVERSITY/ALUMNI MEMORIAL UNION	Neal J Wuchner, Agt	1442 W WISCONSIN AV	Class B Tavern License			9/24/2016
MARQUETTE UNIVERSITY	MARQUETTE UNIVERSITY/Teakton/Haggerty Art Museum	Neal J Wuchner, Agt	530 N 13TH ST	Class B Tavern License			6/18/2016
PITCHER'S CLUB 113 #2, INC	MRS KATIE'S DINER	PETER S PICHURRO, Agt	530 N 13TH ST	Class B Tavern License			9/24/2016
Sobelmann's, Inc	SOBELMAN'S PUB & GRILL	MELANIE L SOBELMAN, Agt	1900 W ST PAUL AV	Class B Tavern License	144		9/18/2016
Teak Havn & Shamrock LLC	Harp & Shamrock	Euradio M Tate, Agt	2106 W Wells St	Class B Tavern License	80		4/19/2017
THATCHER, INC	CONWAY'S SMOKEH' BAR & GRILL	Debbie J Thatcher, Agt	2121 - 27 W WELLS ST	Class B Tavern License			5/11/2017
Wisconsin City and Country Club LLC	Wisconsin Club	GAYE A SCHLAPPER, Agt	900 W Wisconsin AV	Class B Tavern License	600	128 Tavern 100, Restaurant 28	6/30/2016
Wisconsin City and Country Club LLC	Wisconsin Club	JOHN E CONSTANTINE, Agt	900 W Wisconsin AV	Class B Tavern License	600		6/30/2016
						Grand Total	
						Total	



Thursday, August 25, 2016

Licenses Committee Notice of Hearing

Marquette University
O'HARA HALL 015
PO BOX 1881
Milwaukee, WI 53201

Date: 9/6/2016
Time: 10:30 AM
Location: Room 301-B, Third Floor, City Hall

The Licenses Committee will consider the following license application:

Class B Beer-Service Bar Only License Application
SWEARINGEN, Vijay M, Agent
Pita Brothers at 1614 W WISCONSIN Av

Please note this application may be recommended for denial based on fitness of the location due to concentration of alcohol beverage outlets in the area. If the application is denied for this reason, no other application for an alcohol beverage license for this location shall be recommended for approval by the Licenses Committee within three years of the date of denial unless the applicant has demonstrated a change of circumstances since the prior denial.

If you have any questions, please call (414) 286-2238.





Thursday, August 25, 2016

Licenses Committee Notice of Hearing

Marquette University
1250 W Wisconsin Av

Milwaukee, WI 53233

Date: 9/6/2016
Time: 10:30 AM
Location: Room 301-B, Third Floor, City Hall

The Licenses Committee will consider the following license application:

Class B Beer-Service Bar Only License Application
SWEARINGEN, Vijay M, Agent
Pita Brothers at 1614 W WISCONSIN Av

Please note this application may be recommended for denial based on fitness of the location due to concentration of alcohol beverage outlets in the area. If the application is denied for this reason, no other application for an alcohol beverage license for this location shall be recommended for approval by the Licenses Committee within three years of the date of denial unless the applicant has demonstrated a change of circumstances since the prior denial.

If you have any questions, please call (414) 286-2238.





BUSINESS LICENSE PLAN OF OPERATION

ccl-busplan 3/7/16

Office of the City Clerk License Division
200 E. Wells St. Room 105, Milwaukee, WI 53202
(414) 286-2238 www.milwaukee.gov/license e-mail address: license@milwaukee.gov

1. Type of Business

- Applying for:
- Extended Hours Establishment
 - Filling Station
 - Self Service Laundry
 - Rooming House
 - Hotel/Motel
 - Massage Establishment
 - Other (supplemental application for specific license also required)

Provide a detailed description of the type of business you plan on operating:

Fast-casual Restaurant serving healthier food options on Marquette Campus

Do you have any experience operating this type of business? No Yes If yes, explain: Already open for over 1 year

2. Business Operations

- a. Proposed Opening Date: June 3 2015
- b. Is this premise under construction? No Yes If yes, list estimated completion date: _____
- c. Is this a franchise? No Yes
- d. Is this premises currently licensed? No Yes If yes, list type of license: Restaurant
- e. Is the current licensee operating? No Yes If no, list date closed: _____
- f. Do you have future plans for other businesses, licenses or permits at this location? No Yes
If yes, explain: Class "B" Beer License
- g. Have you previously held an Extended Hours License in Milwaukee? No Yes
If yes, list address(es): 1817 W. National Ave - Food Truck
- h. Are other businesses operating in the same building? No Yes If yes, describe: Multi-tenant (Cowins / Starbucks)

3. Litter & Noise

- a. How are grounds kept clean? Sweep Pressure Wash Pick Up Litter Other: _____
- b. How often will grounds be cleaned? Daily Weekly As Needed Monthly Other: _____
- c. Grounds cleaned by: Licensee Building Owner Employees Hired Maintenance Other: _____
- d. How are noise issues prevented and/or addressed? Security Manager approaches customer(s) Call Police
 Signs Posted Other: _____
- e. Will a sound amplification system be used? No Yes If yes, describe: _____

4. Smoking & Sanitation

- a. Are there designated outdoor smoking areas? No Yes If yes, describe: Rear entry areas / Parking Lot
- b. Number of Garbage Cans: Inside: 6 Locations: (two) front guest seating (two) front service area
Outside: 3 Locations: (2) Common Area Dumpsters / (two) Prep Kitchen
Receptacles (1)
- c. Is a crowd control barrier used? No Yes If yes, describe: _____
- d. How many restrooms are on the premises? 2 Unisex
- e. Name of solid waste contractor: Advanced Disposal Waste Management Other: SANIMAX

5. Security

a. Are there onsite parking spaces? No Yes If yes, indicate how many? 24 and describe the parking security plan: Marquette Security On-site.

b. Is there a loading zone? No Yes If yes, describe the loading area security plan: Loading Zones on campus, however, none in front or rear of our Suite.

c. Will you have security personnel on premise? No Yes If yes, how many? _____ and answer the following:

What are their responsibilities? _____

Is security equipment used? No Yes If yes, describe 4 CAMERA SYSTEM / ALARMED DOORS + MOTION

List their licensing, certification, or training credentials _____

d. Will there be security cameras? No Yes If yes, where? Two by P.O.S. / One Rear entry Detector?

e. Will searches/identification checks be done upon entry? No Yes If yes, describe One Lobby / Seating.

6. Percentage of Sales (must total 100%)

Alcohol <u>5</u> %	Food <u>45</u> %	Secondhand Merchandise _____ %	Precious Metals & Gems _____ %
Entertainment _____ %	Cigarettes _____ %	Personal Services (such as tattoo, body piercing, salon, tailor, tanning, etc.) _____ %	Other _____ % Describe: _____
Pawnbroker Activity _____ %	Salvaged Materials _____ % (such as scrap metal)		

7. Businesses/Licenses on the Premises (check all that apply):

Type 1

- Full Service Restaurant Cafe/Coffee Shop Deli or Fast Food Restaurant Private/Fraternal/Veterans Club
 Night Club Tavern Cocktail Lounge Teen Club
 Banquet Hall Sports Facility Bowling Alley
 Hotel/Motel : Number of Floors: _____ Number of Rooms: _____
 Rooming House: Number of Floors: _____ Number of Rooms: _____

Type 2

- Liquor Store Corner Store Supermarket Convenience Store
 Gas Station Amusement/Phonograph Distributor Recycling, Salvage or Towing
 Used Car Dealer Personal Service Establishment (such as tattoo business, hair salon, tailor, etc.) Recording Studio

What other licenses/permits will you hold at this location? (check all that apply)

- Occupancy Permit Cigarette & Tobacco Gas Station Extended Hours Class "B" Tavern Weights & Measures
 Secondhand Dealer Precious Metal & Gem Other: Class "B" Beer License.

8. Legal Capacity (only if a Type 1 premises in #7 above)

Capacity 56 (Call the Milwaukee Development Center at 414-286-8211 if you have questions.)

9. Premises Description

a. Identify all area(s) of the premises that will be used in operating this business (include areas used only for storage):
 1st Floor 2nd Floor Basement Storage Patio Beer Garden Sidewalk Café Deck Rooftop

Other: Describe: _____

b. Describe Location: Major Thoroughfare Secondary Street Other: Marquette University - Wisconsin Ave.

c. Nearest Major Cross Street: 16th + Wisconsin

d. Describe Building: Free Standing Building Strip Mall Other: Multi-tenant

e. Describe Premises Structure: Single Story Multi-Story - # of Stories _____ Other: _____

f. Describe Surrounding Area: Commercial Residential Industrial Other: University Mixed Retail

g. Building Owner Name: Marquette University Phone Number: 414-288-7359 (Leasing/Purchasing)

Business Owner Address: 1250 W. Wisconsin Ave. 53233

10. Hours of Operation & Customers

Will customers be entering the premises? No Yes

Day of the Week	Proposed Hours of Operation:		Estimated Number of Customers expected each day	Potential Age Range of Customers	Class B Tavern Applicant Only: Age Restriction (If none, write 'None')
	Open Time (include a.m. or p.m.)	Close Time (include a.m. or p.m.)			
Sunday	X	X			
Monday	10:30 am - 9 PM	9 PM	100-200	ANY	
Tuesday	10:30 am - 9 PM	9 PM	100-200	ANY	
Wednesday	10:30 am - 9 PM	9 PM	100-200	ANY	
Thursday	10:30 am - 10 PM	10:00 PM	100-200	ANY	
Friday	10:30 am - 10 PM	10:00 PM	100-200	ANY	
Saturday	10:30 am - 10 PM	10:00 PM	50-100	ANY	

Extended Hours Establishment License is required for any convenience store, filling station, personal service establishment (such as tattoo, body piercing, salon, tailor, tanning, etc.), recording studio or restaurant which is open between the hours of 12 a.m. and 5 a.m.

Entertainment Indoor Closing Hours: If alcohol beverage establishment, same as alcohol license hours.
 If non-alcohol establishment 1:00 am Sunday to Thursday; 1:30 am Friday and Saturday.

Entertainment Outdoor Closing Hours: 10:00 pm Sunday - Thursday; 12:00 am Friday and Saturday, unless otherwise approved by Common Council in licensee's plan of operation.

11. Signature(s)

X [Signature]
 Sole Proprietor, Partner, Agent, or 20% or more Shareholder

X [Signature]
 Signature of additional partner or 20% or more Shareholder

See Application Information for a list of all required application forms.



**ALCOHOL BEVERAGE & PUBLIC ENTERTAINMENT PREMISES
SUPPLEMENTAL PLAN OF OPERATION**

Office of the City Clerk License Division
200 E. Wells St. Room 105, Milwaukee, WI 53202
(414) 286-2238 e-mail address: license@milwaukee.gov www.milwaukee.gov/license

Legal Entity Name: MOTOVEND LLC DBA Pita Brothers
 Premise Address: 1614 W. Wisconsin Ave 53233

Proximity of Premises to Church, School, Daycare Center or Hospital

If there at least 300 feet between the building and any church, school, daycare center or hospital? Yes No MARQUETTE UNIVERSITY

"Service Bar Only" Designation

If applying for Class B or C license, are you applying for "Service Bar Only"? No Yes
 Service Bar Only means customers cannot sit at the bar. Alcohol is served to patrons seated at tables. No stools, chairs or other articles of furniture shall be placed at the service bar for patrons to sit upon.

Business Information

a) Are you taking out this application for anyone that may not be eligible for a license? No Yes
 If yes, list name and address: _____
 b) Will the agent, a partner or the individual licensee be conducting the day-to-day operations of the business? No Yes
 If no, list the name and address of the person(s) who will: _____
 Class B Applicants: If the agent, a partner or the individual licensee will not be conducting the day-to-day operations of the business, the person(s) listed above must obtain a Class B Managers license.
 c) Does anyone else have money invested or any other interest in this business? No Yes
 If yes, explain My brother, Manoj Swearingen, is 25% owner
 d) Have you made an agreement with anyone to repay any loan or any other payments based upon income from the business?
 No Yes If yes, list name and address: _____

Proof of Ownership, Lease, or Offer to Purchase (new & transfer applicants only)

Submit proof of ownership, lease, or offer to purchase the building with this application.
 A lease or office to purchase must:
 a) Be in the same legal entity name as that apply for the license
 b) Reflect the same address as the premises address on this application
 c) Reflect current dates and
 d) Be signed by the lessor/seller and lessee/buyer

Property Information (new & transfer applicants only)

a) Do you own or lease the building? Own Lease
 b) Who owns the fixtures (for example, coolers, etc.)? Purchased by tenant, however, Marquette has a security interest in fixtures for 5 years
 c) Are you purchasing the stock and/or fixtures? No Yes If yes, amount paid \$ 50 K+
 d) Total amount paid for business \$ 250 K+
 e) Total amount paid for goodwill of the business \$ _____
 Goodwill comprises the reputation and customer relationships of an existing business. If the price you pay for the business exceeds the fair market value of all of the rest of the assets of the business, the excess may be considered goodwill.
 f) Have you made arrangements with the seller for payment of personal property taxes? No Yes CAM Charges

See Application Information for a list of all required application forms.

Lease Information (new & transfer applicants who are leasing the premises only)

- a) Date lease begins 08/15/2014 Ends 5 years from 1st of June 2015 (Occupancy)
- b) Monthly rental \$ 4,011.33 (\$3,178.33 Rent + 833.00 CAM)
- c) Do you have an option to renew the lease? No Yes 5 year extension option
- d) Does your lease allow for assignment to another party without the consent of the owner? No Yes
- e) For what length of time have you been guaranteed occupancy (number of years)? 10 yrs total
- f) In addition to paying the monthly rental, will you have to pay anything additional to the owner of the building to guarantee performance of the lease? No Yes If yes, explain CAM Charges monthly and yearly overrides
- g) Does the present owner or occupancy object to the granting of your license? No Yes
If yes, explain _____

Change of Agent Applicants Only

Have there been any changes to the floor plan since the last application was submitted? No Yes
If no, a new floor plan is not required. If yes, submit a new floor plan and explain the change(s): _____

Notarized Signatures of Applicants

SUBSCRIBED AND SWORN TO BEFORE ME

This 20 day of June, 2016

(Clerk/Notary Public)

My Commission Expires 9/2/18

*Notary Seal must be affixed.

Vg...

Sole Proprietor, Partner, 20% or more Shareholder, or Agent - only if there are no 20% or more shareholders

...

Additional partner or 20% or more shareholder

Note: All information contained in this application is subject to approval by the Common Council. Deviating from approved plan of operation will subject licensee to citations, and/or suspension or non-renewal of the license. Contact the License Division for information on how to request changes.

New and transfer of premise applicants must submit the following:

- Proof of ownership, lease or offer to purchase the building
- Detailed floor plan
- If a restaurant, copy of the menu



4/9/2015

06/20/2016
Colts
STORAGE & Bottled Beer

16th St

1614 W. Wisconsin Ave. 1700 sq ft.
CAPACITY 41 PERSONS (PITA BROS)

~~DUMPSTEPS
TRASH-~~

ELECTRICAL SYMBOLS

- 1 - SINGLE POLE SWITCH
- 2 - DOUBLE POLE SWITCH
- 3 - 5-AMP SWITCH
- 4 - 15-AMP SWITCH
- 5 - 20-AMP SWITCH
- 6 - 30-AMP SWITCH
- 7 - 40-AMP SWITCH
- 8 - 50-AMP SWITCH
- 9 - 60-AMP SWITCH
- 10 - 70-AMP SWITCH
- 11 - 80-AMP SWITCH
- 12 - 90-AMP SWITCH
- 13 - 100-AMP SWITCH
- 14 - 125-AMP SWITCH
- 15 - 150-AMP SWITCH
- 16 - 200-AMP SWITCH
- 17 - 250-AMP SWITCH
- 18 - 300-AMP SWITCH
- 19 - 350-AMP SWITCH
- 20 - 400-AMP SWITCH
- 21 - 450-AMP SWITCH
- 22 - 500-AMP SWITCH
- 23 - 600-AMP SWITCH
- 24 - 700-AMP SWITCH
- 25 - 800-AMP SWITCH
- 26 - 900-AMP SWITCH
- 27 - 1000-AMP SWITCH
- 28 - 1250-AMP SWITCH
- 29 - 1500-AMP SWITCH
- 30 - 2000-AMP SWITCH
- 31 - 2500-AMP SWITCH
- 32 - 3000-AMP SWITCH
- 33 - 3500-AMP SWITCH
- 34 - 4000-AMP SWITCH
- 35 - 4500-AMP SWITCH
- 36 - 5000-AMP SWITCH
- 37 - 6000-AMP SWITCH
- 38 - 7000-AMP SWITCH
- 39 - 8000-AMP SWITCH
- 40 - 9000-AMP SWITCH
- 41 - 10000-AMP SWITCH

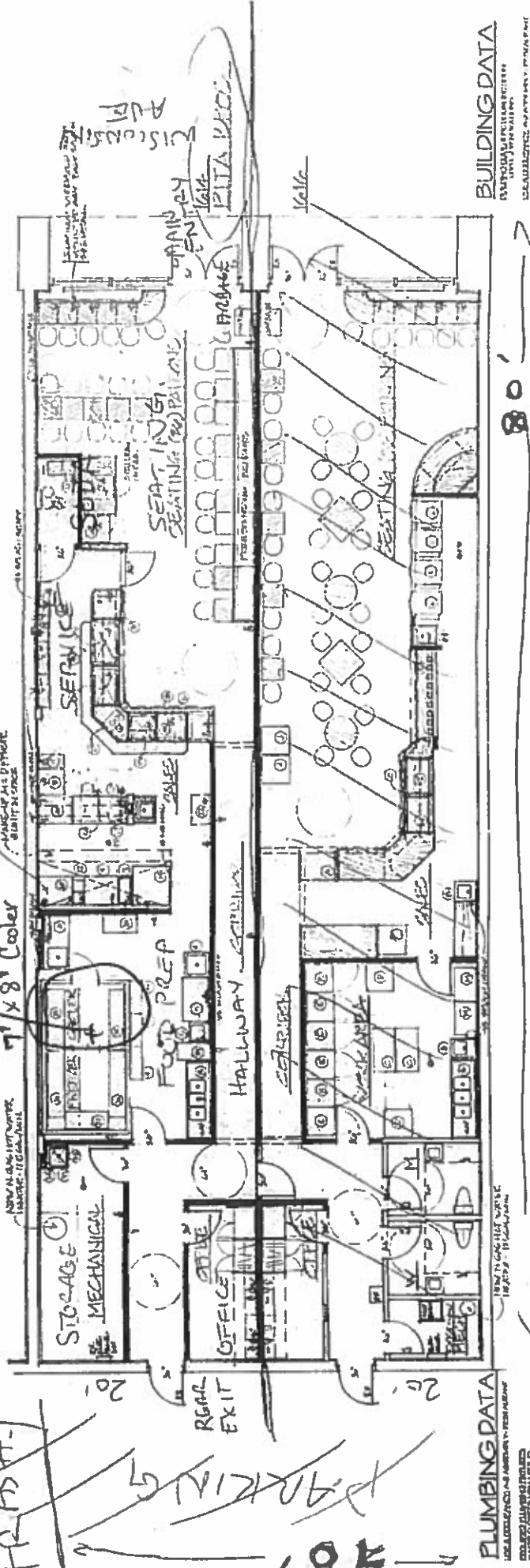

PLUMBING DATA

- 1. ALL PLUMBING SHALL BE INSTALLED IN ACCORDANCE WITH THE CITY OF MILWAUKEE PLUMBING CODE AND THE NATIONAL PLUMBING INSTITUTE (NPI) PLUMBING CODE.
- 2. ALL PLUMBING SHALL BE INSTALLED IN ACCORDANCE WITH THE CITY OF MILWAUKEE PLUMBING CODE AND THE NATIONAL PLUMBING INSTITUTE (NPI) PLUMBING CODE.
- 3. ALL PLUMBING SHALL BE INSTALLED IN ACCORDANCE WITH THE CITY OF MILWAUKEE PLUMBING CODE AND THE NATIONAL PLUMBING INSTITUTE (NPI) PLUMBING CODE.

EQUIPMENT / PLUMBING / ELECTRICAL PLAN

- 1. ALL EQUIPMENT SHALL BE INSTALLED IN ACCORDANCE WITH THE CITY OF MILWAUKEE PLUMBING CODE AND THE NATIONAL PLUMBING INSTITUTE (NPI) PLUMBING CODE.
- 2. ALL PLUMBING SHALL BE INSTALLED IN ACCORDANCE WITH THE CITY OF MILWAUKEE PLUMBING CODE AND THE NATIONAL PLUMBING INSTITUTE (NPI) PLUMBING CODE.
- 3. ALL ELECTRICAL SHALL BE INSTALLED IN ACCORDANCE WITH THE CITY OF MILWAUKEE ELECTRICAL CODE AND THE NATIONAL ELECTRICAL INSTITUTE (NEI) ELECTRICAL CODE.

GENERAL NOTES

- 1. ALL WORK SHALL BE INSTALLED IN ACCORDANCE WITH THE CITY OF MILWAUKEE PLUMBING CODE AND THE NATIONAL PLUMBING INSTITUTE (NPI) PLUMBING CODE.
- 2. ALL PLUMBING SHALL BE INSTALLED IN ACCORDANCE WITH THE CITY OF MILWAUKEE PLUMBING CODE AND THE NATIONAL PLUMBING INSTITUTE (NPI) PLUMBING CODE.
- 3. ALL ELECTRICAL SHALL BE INSTALLED IN ACCORDANCE WITH THE CITY OF MILWAUKEE ELECTRICAL CODE AND THE NATIONAL ELECTRICAL INSTITUTE (NEI) ELECTRICAL CODE.

FOOD SERVICE EQUIPMENT LIST

- 1. 12" x 24" x 36" REFRIGERATOR
- 2. 12" x 24" x 36" REFRIGERATOR
- 3. 12" x 24" x 36" REFRIGERATOR
- 4. 12" x 24" x 36" REFRIGERATOR
- 5. 12" x 24" x 36" REFRIGERATOR
- 6. 12" x 24" x 36" REFRIGERATOR
- 7. 12" x 24" x 36" REFRIGERATOR
- 8. 12" x 24" x 36" REFRIGERATOR
- 9. 12" x 24" x 36" REFRIGERATOR
- 10. 12" x 24" x 36" REFRIGERATOR
- 11. 12" x 24" x 36" REFRIGERATOR
- 12. 12" x 24" x 36" REFRIGERATOR
- 13. 12" x 24" x 36" REFRIGERATOR
- 14. 12" x 24" x 36" REFRIGERATOR
- 15. 12" x 24" x 36" REFRIGERATOR
- 16. 12" x 24" x 36" REFRIGERATOR
- 17. 12" x 24" x 36" REFRIGERATOR
- 18. 12" x 24" x 36" REFRIGERATOR
- 19. 12" x 24" x 36" REFRIGERATOR
- 20. 12" x 24" x 36" REFRIGERATOR
- 21. 12" x 24" x 36" REFRIGERATOR
- 22. 12" x 24" x 36" REFRIGERATOR
- 23. 12" x 24" x 36" REFRIGERATOR
- 24. 12" x 24" x 36" REFRIGERATOR
- 25. 12" x 24" x 36" REFRIGERATOR
- 26. 12" x 24" x 36" REFRIGERATOR
- 27. 12" x 24" x 36" REFRIGERATOR
- 28. 12" x 24" x 36" REFRIGERATOR
- 29. 12" x 24" x 36" REFRIGERATOR
- 30. 12" x 24" x 36" REFRIGERATOR
- 31. 12" x 24" x 36" REFRIGERATOR
- 32. 12" x 24" x 36" REFRIGERATOR
- 33. 12" x 24" x 36" REFRIGERATOR
- 34. 12" x 24" x 36" REFRIGERATOR
- 35. 12" x 24" x 36" REFRIGERATOR
- 36. 12" x 24" x 36" REFRIGERATOR
- 37. 12" x 24" x 36" REFRIGERATOR
- 38. 12" x 24" x 36" REFRIGERATOR
- 39. 12" x 24" x 36" REFRIGERATOR
- 40. 12" x 24" x 36" REFRIGERATOR
- 41. 12" x 24" x 36" REFRIGERATOR
- 42. 12" x 24" x 36" REFRIGERATOR
- 43. 12" x 24" x 36" REFRIGERATOR
- 44. 12" x 24" x 36" REFRIGERATOR
- 45. 12" x 24" x 36" REFRIGERATOR
- 46. 12" x 24" x 36" REFRIGERATOR
- 47. 12" x 24" x 36" REFRIGERATOR
- 48. 12" x 24" x 36" REFRIGERATOR
- 49. 12" x 24" x 36" REFRIGERATOR
- 50. 12" x 24" x 36" REFRIGERATOR

BUILDING DATA

- 1. ALL WORK SHALL BE INSTALLED IN ACCORDANCE WITH THE CITY OF MILWAUKEE PLUMBING CODE AND THE NATIONAL PLUMBING INSTITUTE (NPI) PLUMBING CODE.
- 2. ALL PLUMBING SHALL BE INSTALLED IN ACCORDANCE WITH THE CITY OF MILWAUKEE PLUMBING CODE AND THE NATIONAL PLUMBING INSTITUTE (NPI) PLUMBING CODE.
- 3. ALL ELECTRICAL SHALL BE INSTALLED IN ACCORDANCE WITH THE CITY OF MILWAUKEE ELECTRICAL CODE AND THE NATIONAL ELECTRICAL INSTITUTE (NEI) ELECTRICAL CODE.

PITA BROTHERS RESTAURANT
614 WEST WISCONSIN AVE
MILWAUKEE, WI 53233

MOTO VEND LLC DBA PITA BROTHERS

DATE: 04/25/14