



**CITY OF MILWAUKEE
OFFICE OF THE CITY CLERK**

Wednesday, April 24, 2024

COMMITTEE MEETING NOTICE

AD 03

MORRAR, Mohammad, Agent
Local Brady LLC
1415 E BRADY St
Milwaukee, WI 53202

You are requested to attend a hearing which is to be held in Room 301-B, Third Floor, City Hall or you may attend virtually using the link below.

Tuesday, May 07, 2024 at 09:35 AM

The access code is <https://meet.goto.com/335080869>. If you wish to call in: +1 (408) 650-3123 and use Access Code: 335-080-869
Please see the enclosed best practices document for further instructions.

Regarding: Your Extended Hours Establishments and Food Dealer License Applications as agent for "Local Brady LLC" for "Brady St Pizza" at 1415 E BRADY St.



There is a possibility that your application may be denied for one or more of the following reasons: The recommendation of the committee regarding the application shall be based on evidence presented at the hearing. Per MCO 85-2.7-4, probative evidence concerning whether or not a new license should be granted may be presented on the following subjects: whether or not the applicant meets the municipal requirements, the appropriateness of the location and premises where the licensed premises is to be located and whether use of the premises for the purposes or activities permitted by the license would tend to facilitate a public or private nuisance or create undesirable neighborhood problems such as disorderly patrons, unreasonably loud noise, litter, and excessive traffic and parking congestion. Probative evidence relating to these matters may be taken from the plan of operation submitted with the license application, if any, but shall not include the content of any music. Evidence regarding the fitness of the location of the premises to be maintained as the principal place of business, including but not limited to whether there is an overconcentration of businesses of the type for which the license is sought; whether the proposal is consistent with any pertinent neighborhood business or development plans, or the location's proximity to areas where children are typically present. The applicant's record in operating similarly licensed premises; and whether or not the applicant has been charged with or convicted of any felony, misdemeanor, municipal offense or other offense, the circumstances of which substantially relate to the activity to be permitted by the license being applied for or any other factor which reasonably relates to the public health, safety or welfare may also be considered. See attached police report or correspondence.

Notice for applicants with warrants or unpaid fines:

Proof of warrant satisfaction or payment of fines must be submitted at the hearing on the above date and time. Failure to comply with this requirement may result in a delay of the granting/denial of your application.

Failure to appear at this meeting may result in the denial of your license. Individual applicants must appear only in person or by an attorney. Corporate or Limited Liability applicants must appear only by the agent designated on the application or by an attorney. Partnership applicants must appear by a partner listed on the application or by an attorney. If you wish to do so and at your own expense, you may be accompanied by an attorney of your choosing to represent you at this hearing. You will be given an opportunity to speak on behalf of the application and to respond and challenge any charges or reasons given for the denial. No petitions can be accepted by the committee, unless the people who signed the petition are present at the committee hearing and willing to testify. You may present witnesses under oath and you may also confront and cross-examine opposing witnesses under oath. If you have difficulty with the English language, you should bring an interpreter with you, at your expense, so that you can answer questions and participate in your hearing.

You may examine the application file at this office during regular business hours prior to the hearing date. Inquiries regarding this matter may be directed to the person whose signature appears below.

Limited parking for persons attending meetings during normal business hours is available at reduced rates (5 hour limit) at the Milwaukee Center on the southwest corner of Kilbourn Avenue and Water Street. You must present a copy of the meeting notice to the parking cashier.

PLEASE NOTE: Upon reasonable notice, efforts will be made to accommodate the needs of disabled individuals through sign language interpreters or other auxiliary aids. For additional information or to request this service, contact the Council Services Division ADA Coordinator at (414) 286-2998, Fax - (414) 286-3456, TDD - (414) 286-2025.

JIM OWCZARSKI, CITY CLERK

BY: _____

Jim Cooney
License Division Manager

If you have questions regarding this notice, please contact the License Division at (414) 286-2238.

200 E. Wells Street, Room 105, City Hall, Milwaukee, WI 53202. www.milwaukee.gov/license
Phone: (414) 286-2238 Fax: (414) 286-3057 Email Address: License@milwaukee.gov



**CITY OF MILWAUKEE
OFFICE OF THE CITY CLERK**

Wednesday, April 24, 2024

COMMITTEE MEETING NOTICE

AD 03

MORRAR, Mohammad, Agent
Local Brady LLC
5046 S 14TH ST #2
Milwaukee, WI 53221

You are requested to attend a hearing which is to be held in Room 301-B, Third Floor, City Hall or you may attend virtually using the link below.

Tuesday, May 07, 2024 at 09:35 AM

The access code is <https://meet.goto.com/335080869>. If you wish to call in: +1 (408) 650-3123 and use Access Code: 335-080-869
Please see the enclosed best practices document for further instructions.

Regarding: Your Extended Hours Establishments and Food Dealer License Applications as agent for "Local Brady LLC" for "Brady St Pizza" at 1415 E BRADY St.

There is a possibility that your application may be denied for one or more of the following reasons: The recommendation of the committee regarding the application shall be based on evidence presented at the hearing. Per MCO 85-2.7-4, probative evidence concerning whether or not a new license should be granted may be presented on the following subjects: whether or not the applicant meets the municipal requirements, the appropriateness of the location and premises where the licensed premises is to be located and whether use of the premises for the purposes or activities permitted by the license would tend to facilitate a public or private nuisance or create undesirable neighborhood problems such as disorderly patrons, unreasonably loud noise, litter, and excessive traffic and parking congestion. Probative evidence relating to these matters may be taken from the plan of operation submitted with the license application, if any, but shall not include the content of any music. Evidence regarding the fitness of the location of the premises to be maintained as the principal place of business, including but not limited to whether there is an overconcentration of businesses of the type for which the license is sought; whether the proposal is consistent with any pertinent neighborhood business or development plans, or the location's proximity to areas where children are typically present. The applicant's record in operating similarly licensed premises; and whether or not the applicant has been charged with or convicted of any felony, misdemeanor, municipal offense or other offense, the circumstances of which substantially relate to the activity to be permitted by the license being applied for or any other factor which reasonably relates to the public health, safety or welfare may also be considered. See attached police report or correspondence.

Notice for applicants with warrants or unpaid fines:

Proof of warrant satisfaction or payment of fines must be submitted at the hearing on the above date and time. Failure to comply with this requirement may result in a delay of the granting/denial of your application.

Failure to appear at this meeting may result in the denial of your license. Individual applicants must appear only in person or by an attorney. Corporate or Limited Liability applicants must appear only by the agent designated on the application or by an attorney. Partnership applicants must appear by a partner listed on the application or by an attorney. If you wish to do so and at your own expense, you may be accompanied by an attorney of your choosing to represent you at this hearing. You will be given an opportunity to speak on behalf of the application and to respond and challenge any charges or reasons given for the denial. No petitions can be accepted by the committee, unless the people who signed the petition are present at the committee hearing and willing to testify. You may present witnesses under oath and you may also confront and cross-examine opposing witnesses under oath. If you have difficulty with the English language, you should bring an interpreter with you, at your expense, so that you can answer questions and participate in your hearing.

You may examine the application file at this office during regular business hours prior to the hearing date. Inquiries regarding this matter may be directed to the person whose signature appears below.

Limited parking for persons attending meetings during normal business hours is available at reduced rates (5 hour limit) at the Milwaukee Center on the southwest corner of Kilbourn Avenue and Water Street. You must present a copy of the meeting notice to the parking cashier.

PLEASE NOTE: Upon reasonable notice, efforts will be made to accommodate the needs of disabled individuals through sign language interpreters or other auxiliary aids. For additional information or to request this service, contact the Council Services Division ADA Coordinator at (414) 286-2998, Fax - (414) 286-3456, TDD - (414) 286-2025.

JIM OWCZARSKI, CITY CLERK

BY: _____

Jim Cooney
License Division Manager

If you have questions regarding this notice, please contact the License Division at (414) 286-2238.

200 E. Wells Street, Room 105, City Hall, Milwaukee, WI 53202. www.milwaukee.gov/license
Phone: (414) 286-2238 Fax: (414) 286-3057 Email Address: License@milwaukee.gov

Milwaukee Municipal Court
951 N James Lovell St
Milwaukee, WI 53233-1429
Phone: (414) 286-3800
Fax: (414) 286-3615



**CITY OF MILWAUKEE
MUNICIPAL COURT**

MORRAR, MOHAMMAD

Case Number: 23002009
Citation: BJ4838433
Violation: Fail/Stop at Stop Sign

Payment Receipt

credit.municourt.milwaukee.gov - Credit / Debit Card Online Payment Website
(414) 286-2044 - Installment Plan Information Line
(414) 286-2878 - Credit / Debit Card Payment Line

July 3, 2023 3:10 pm

Payment Method: Master Card via Payment By Phone

Total Received: \$98.80

Applied: \$98.80 to Case forfeiture/fees

Net Balance Due: \$0.00

Teller ID: 035883

PLEASE NOTE: Payment extensions apply only to the payment
due date and do not affect any other case deadlines.

MILWAUKEE POLICE DEPARTMENT LICENSING

CRIMINAL RECORD/ORDINANCE VIOLATION/INCIDENTS SYNOPSIS

DATE: 06/12/23
LICENSE TYPE: FOOD
NEW:
RENEWAL:

No. 353343
Application Date:

License Location: 1415 E Brady
Business Name: Local Brady

Licensee/Applicant: Morrar, Mohammad
(Last Name, First Name, MI)
Date of Birth: 10/24/92

Home Address: 5046 S. 14th #2
City: Milwaukee State: Wi Zip Code: 53221
Home Phone:

This report is written by Police Officer Penny Monreal, assigned to the License Investigation Unit, Days.

The Milwaukee Police Department's investigation regarding this application revealed the following:

1. On 09/01/17 the applicant was charged with Possession of THC and Disorderly Conduct in Milwaukee County Circuit Court.

Charge: Possession of THC / Disorderly Conduct
Finding: Guilty
Sentence: 1-year Probation
Date: 04/26/18
Case: 2017CF004113

2. The applicant owes the following past due fines to Milwaukee Municipal Court

23002009	Fail Stop at Stop Sign	\$98.80	06/09/23
----------	------------------------	---------	----------



Wednesday, April 24, 2024



Notice of Public Hearing

Blank Notice

MORRAR, Mohammad, Agent
Brady St Pizza at 1415 E BRADY St
Extended Hours Establishments and Food Dealer License Applications

Tuesday, May 07, 2024 at 9:35 AM

To whom it may concern:

The above application has been made by the above named applicant(s). This requires approval from the Licenses Committee and the Common Council of the City of Milwaukee. The hearing before the Licenses Committee will take place on 5/7/2024 at 9:35 AM in Room 301-B, Third Floor, City Hall. This is a public hearing. Those wishing to view the proceeding are able to do so via the City Channel – Channel 25 on Spectrum Cable – or on the Internet at <http://city.milwaukee.gov/citychannel>. Those wishing to provide oral testimony via phone or internet are asked to contact the staff assistant, Yadira Melendez at (414) 286-2775 or stasst5@milwaukee.gov for necessary information. Please make such requests no later than one business day prior to the start of the meeting. You are not required to attend the hearing, but please see the information below if you would like to provide testimony. Once the Licenses Committee makes its recommendation, this recommendation is forwarded to the full Common Council for approval at its next regularly scheduled hearing.

Important details for those wishing to provide information for the Licenses Committee to consider when making its recommendation:

1. The license application is scheduled to be heard at the above time. Due to other hearings running longer than scheduled, you may have to wait some time to provide your testimony.
2. You must appear in person and testify as to matters that you have personally experienced or seen. (You cannot provide testimony for your neighbor, parent or anyone else; this is considered hearsay and cannot be considered by the committee.)
3. No letters or petitions can be accepted by the committee (unless the person who wrote the letter or the persons who signed the petition are present at the committee hearing and willing to testify).
4. Persons opposed to the license application are given the opportunity to testify first; supporters may testify after the opponents have finished.
5. When you are called to testify, you will be sworn in and asked to give your name, and address. (If your first and/or last names are uncommon please spell them.)
6. You may then provide testimony.
 - a. Include only information relating to the above license application.
 - b. Include only information you have personally witnessed or seen.
 - c. Provide concise and relevant information detailing how this business has affected or may affect the peaceful enjoyment of your neighborhood.
 - d. If by the time you have the opportunity to testify, the information you wish to share has already been provided to the committee, you may state that you agree with the previous testimony. Redundant or repetitive testimony will not assist the committee in making its recommendation.
7. After giving your testimony, the members of the Licenses Committee and the licensee may ask questions regarding the testimony you have given or other factors relating to the license application.
8. Business Competition is not a valid basis for denial or non-renewal of a license.
Please Note: If you have submitted an objection to the above application your objection cannot be considered by the committee unless you personally testify at the hearing.

OCCUPANT	MAIL ADDRESS	CITY STATE ZIP
CURRENT OCCUPANT	1327A E BRADY ST	MILWAUKEE, WI 53202-1612
CURRENT OCCUPANT	1329A E BRADY ST	MILWAUKEE, WI 53202-1612
CURRENT OCCUPANT	1337 E BRADY ST	MILWAUKEE, WI 53202-1612
CURRENT OCCUPANT	1340A E BRADY ST	MILWAUKEE, WI 53202-1613
CURRENT OCCUPANT	1340B E BRADY ST	MILWAUKEE, WI 53202-1613
CURRENT OCCUPANT	1340C E BRADY ST	MILWAUKEE, WI 53202-1613
CURRENT OCCUPANT	1413 E BRADY ST# UPPR	MILWAUKEE, WI 53202-1614
CURRENT OCCUPANT	1437 E BRADY ST# A	MILWAUKEE, WI 53202-1614
CURRENT OCCUPANT	1619 N FARWELL AVE# 101	MILWAUKEE, WI 53202-2330
CURRENT OCCUPANT	1619 N FARWELL AVE# 102	MILWAUKEE, WI 53202-2330
CURRENT OCCUPANT	1619 N FARWELL AVE# 103	MILWAUKEE, WI 53202-2330
CURRENT OCCUPANT	1619 N FARWELL AVE# 104	MILWAUKEE, WI 53202-2330
CURRENT OCCUPANT	1619 N FARWELL AVE# 105	MILWAUKEE, WI 53202-2330
CURRENT OCCUPANT	1619 N FARWELL AVE# 106	MILWAUKEE, WI 53202-2330
CURRENT OCCUPANT	1619 N FARWELL AVE# 107	MILWAUKEE, WI 53202-2330
CURRENT OCCUPANT	1619 N FARWELL AVE# 108	MILWAUKEE, WI 53202-2330
CURRENT OCCUPANT	1619 N FARWELL AVE# 109	MILWAUKEE, WI 53202-2330
CURRENT OCCUPANT	1619 N FARWELL AVE# 110	MILWAUKEE, WI 53202-2330
CURRENT OCCUPANT	1619 N FARWELL AVE# 201	MILWAUKEE, WI 53202-2330
CURRENT OCCUPANT	1619 N FARWELL AVE# 202	MILWAUKEE, WI 53202-2330
CURRENT OCCUPANT	1619 N FARWELL AVE# 203	MILWAUKEE, WI 53202-2330
CURRENT OCCUPANT	1619 N FARWELL AVE# 204	MILWAUKEE, WI 53202-2330
CURRENT OCCUPANT	1619 N FARWELL AVE# 205	MILWAUKEE, WI 53202-2330
CURRENT OCCUPANT	1619 N FARWELL AVE# 206	MILWAUKEE, WI 53202-2330
CURRENT OCCUPANT	1619 N FARWELL AVE# 207	MILWAUKEE, WI 53202-2330
CURRENT OCCUPANT	1619 N FARWELL AVE# 208	MILWAUKEE, WI 53202-2330
CURRENT OCCUPANT	1619 N FARWELL AVE# 209	MILWAUKEE, WI 53202-2330
CURRENT OCCUPANT	1619 N FARWELL AVE# 210	MILWAUKEE, WI 53202-2330
CURRENT OCCUPANT	1619 N FARWELL AVE# 301	MILWAUKEE, WI 53202-2330
CURRENT OCCUPANT	1619 N FARWELL AVE# 302	MILWAUKEE, WI 53202-2330
CURRENT OCCUPANT	1619 N FARWELL AVE# 303	MILWAUKEE, WI 53202-2330
CURRENT OCCUPANT	1619 N FARWELL AVE# 304	MILWAUKEE, WI 53202-2330
CURRENT OCCUPANT	1619 N FARWELL AVE# 305	MILWAUKEE, WI 53202-2330
CURRENT OCCUPANT	1619 N FARWELL AVE# 306	MILWAUKEE, WI 53202-2330
CURRENT OCCUPANT	1619 N FARWELL AVE# 307	MILWAUKEE, WI 53202-2330
CURRENT OCCUPANT	1619 N FARWELL AVE# 308	MILWAUKEE, WI 53202-2330
CURRENT OCCUPANT	1619 N FARWELL AVE# 309	MILWAUKEE, WI 53202-2330
CURRENT OCCUPANT	1619 N FARWELL AVE# 310	MILWAUKEE, WI 53202-2330
CURRENT OCCUPANT	1627 N FARWELL AVE# A	MILWAUKEE, WI 53202-2330
CURRENT OCCUPANT	1627 N FARWELL AVE# B	MILWAUKEE, WI 53202-2330
CURRENT OCCUPANT	1629 N FARWELL AVE# C	MILWAUKEE, WI 53202-2330
CURRENT OCCUPANT	1629 N FARWELL AVE# D	MILWAUKEE, WI 53202-2330
CURRENT OCCUPANT	1635 N FARWELL AVE	MILWAUKEE, WI 53202-2330
CURRENT OCCUPANT	1636 N WARREN AVE	MILWAUKEE, WI 53202-2216
CURRENT OCCUPANT	1636 N WARREN AVE# A	MILWAUKEE, WI 53202-2216
CURRENT OCCUPANT	1639 N FARWELL AVE# 101	MILWAUKEE, WI 53202-2330

CURRENT OCCUPANT	1651 N FARWELL AVE# 305	MILWAUKEE, WI 53202-2303
CURRENT OCCUPANT	1651 N FARWELL AVE# 306	MILWAUKEE, WI 53202-2303
CURRENT OCCUPANT	1651 N FARWELL AVE# 307	MILWAUKEE, WI 53202-2303
CURRENT OCCUPANT	1651 N FARWELL AVE# 308	MILWAUKEE, WI 53202-2303
CURRENT OCCUPANT	1651 N FARWELL AVE# 309	MILWAUKEE, WI 53202-2303
CURRENT OCCUPANT	1651 N FARWELL AVE# 310	MILWAUKEE, WI 53202-2303
CURRENT OCCUPANT	1651 N WARREN AVE	MILWAUKEE, WI 53202-2215
CURRENT OCCUPANT	1652 N WARREN AVE	MILWAUKEE, WI 53202-2216
CURRENT OCCUPANT	1653 N WARREN AVE	MILWAUKEE, WI 53202-2215
CURRENT OCCUPANT	1654 N WARREN AVE	MILWAUKEE, WI 53202-2216
CURRENT OCCUPANT	1655 N WARREN AVE	MILWAUKEE, WI 53202-2215
CURRENT OCCUPANT	1656 N WARREN AVE# 1	MILWAUKEE, WI 53202-2257
CURRENT OCCUPANT	1656 N WARREN AVE# 2	MILWAUKEE, WI 53202-2257
CURRENT OCCUPANT	1656 N WARREN AVE# 3	MILWAUKEE, WI 53202-2257
CURRENT OCCUPANT	1656 N WARREN AVE# 4	MILWAUKEE, WI 53202-2257
CURRENT OCCUPANT	1659 N WARREN AVE	MILWAUKEE, WI 53202-2215
CURRENT OCCUPANT	1659A N WARREN AVE	MILWAUKEE, WI 53202-2215
CURRENT OCCUPANT	1660 N WARREN AVE	MILWAUKEE, WI 53202-2216
CURRENT OCCUPANT	1660 N WARREN AVE# A	MILWAUKEE, WI 53202-2216
CURRENT OCCUPANT	1664 N WARREN AVE	MILWAUKEE, WI 53202-2216
CURRENT OCCUPANT	1668A N WARREN AVE	MILWAUKEE, WI 53202-2216
CURRENT OCCUPANT	1706 N ARLINGTON PL# A	MILWAUKEE, WI 53202-1619
CURRENT OCCUPANT	1706 N ARLINGTON PL# B	MILWAUKEE, WI 53202-1619
CURRENT OCCUPANT	1708 N ARLINGTON PL# A	MILWAUKEE, WI 53202-1619
CURRENT OCCUPANT	1708 N ARLINGTON PL# B	MILWAUKEE, WI 53202-1619
CURRENT OCCUPANT	1724 N WARREN AVE	MILWAUKEE, WI 53202-1617

Blank Notice

Total Records: 119

Radius 250.0 feet and Center of the Circle: 1415 E Brady St



APPLICATION AMENDMENT

Office of the City Clerk License Division
200 E. Wells Street, Room 105, Milwaukee, WI 53202 (414) 286-2238

Date: 6-9-2023

To the License Division of the City of Milwaukee:

I, Mohammad Morrar, wish to amend my answer(s) on the application for a
(full legal name)

Food Dealer License license at 1415 E Brady St Milwaukee, WI 53202
(type of license) (premises address, if applicable)

by adding or amending the following information (complete only those sections being amended):

1. Answer to Question(s) # _____ should be: _____
2. Agent should be (full legal name): _____ Also complete 3, 4, 5 & 6
3. Date of birth should be: _____
4. Home address should be (include city/state/zip): _____
5. Phone number should be (include area code): _____
6. Driver's License Number/State ID Number should be: _____
7. Corporation/LLC name should be (full legal name): _____
8. Business name should be: Brady ST PIZZA
9. Premises address should be (include city/state/zip): _____
10. Business phone number should be (include area code): _____
11. Mailing address should be (include city/state/zip): _____
12. Email address should be: _____
13. Recycling/Salvaging/Towing: Location where vehicle will be parked should be (include city/state/zip): _____
14. Class B Tavern: Age Distinction should be: _____
15. Other: _____

(Check with the License Division before submitting "Other" amendments using this form.)

Signature of Licensee (Individual, Partner, or Agent of Corp/LLC)

Office Use Only: Application #: 353343 Date: 6-9-23 Initials: TR To LC: _____
LC Email: MPD NS HD Initials: _____



BUSINESS LICENSE PLAN OF OPERATION

ccl-busplan 5/12/2020

Office of the City Clerk License Division
200 E. Wells St. Room 105, Milwaukee, WI 53202
(414) 286-2238 www.milwaukee.gov/license e-mail address: license@milwaukee.gov

1. Type of Business

Applying for: Extended Hours (12AM to 5AM) - If a food establishment, check all that apply: Delivery Drive Thru Dining Room
 Self Service Laundry Massage Establishment Filling Station
 Other (supplemental application for specific license also required)

Provide a detailed description of the type of business you plan on operating:

A Full pie pizza carryout / Your Favorite Hot/Iced Beverages & Ice cream

Do you have any experience operating this type of business? No Yes If yes, explain:

2. Business Operations

- a. Proposed Opening Date: 7-5-2023
- b. Is this premise under construction? No Yes If yes, list estimated completion date: _____
- c. Is this a franchise? No Yes
- d. Is this premises currently licensed? No Yes If yes, list type of license: _____
- e. Is the current licensee operating? No Yes If no, list date closed: _____
- f. Do you have future plans for other businesses, licenses or permits at this location? No Yes
If yes, explain: _____
- g. Have you previously held an Extended Hours License in Milwaukee? No Yes
If yes, list address(es): _____
- h. Are other businesses operating in the same building? No Yes If yes, describe: _____

3. Litter & Noise

- a. How are grounds kept clean? Sweep Pressure Wash Pick Up Litter Other: _____
- b. How often will grounds be cleaned? Daily Weekly As Needed Monthly Other: _____
- c. Grounds cleaned by: Licensee Building Owner Employees Hired Maintenance Other: _____
- d. How are noise issues prevented and/or addressed? Security Manager approaches customer(s) Call Police
 Signs Posted Other: _____
- e. Will a sound amplification system be used? No Yes If yes, describe: _____

4. Smoking & Sanitation

- a. Are there designated outdoor smoking areas? No Yes If yes, describe: _____
- b. Number of Garbage Cans: Inside: 4 Locations: Front and Back
Outside: 1 Locations: FRONT
- c. Is a crowd control barrier used? No Yes If yes, describe: _____
- d. How many restrooms are on the premises? 1
- e. Name of solid waste contractor: Advanced Disposal Waste Management Other: _____

5. Security

- a. Are there onsite parking spaces? No Yes If yes, how many? _____ and describe the parking security plan: _____
- b. Is there a loading zone? No Yes If yes, describe the loading area security plan: _____
- c. Will you have security personnel on premise? No Yes If yes, how many? _____ and answer the following:
 What are their responsibilities? _____
 Is security equipment used? No Yes If yes, describe _____
 List their licensing, certification, or training credentials _____
- d. Will there be security cameras? No Yes If yes, how many? _____ and list locations: _____
- e. Will searches/identification checks be done upon entry? No Yes If yes, describe _____

6. Percentage of Sales (must total 100%)

Alcohol _____ %	Food <u>100</u> %	Secondhand Merchandise _____ %	Precious Metals & Gems _____ %
Entertainment _____ %	Cigarettes _____ %		
Pawnbroker Activity _____ %	Salvaged Materials _____ % (such as scrap metal)	Personal Services (such as tattoo, body piercing, salon, tailor, tanning, etc.) _____ %	Other _____ % Describe: _____

7. Businesses/Licenses on the Premises (check all that apply):

Type 1

- Full Service Restaurant Cafe/Coffee Shop Deli or Fast Food Restaurant Private/Fraternal/Veterans Club
- Night Club Tavern Cocktail Lounge Teen Club
- Banquet Hall Sports Facility Bowling Alley
- Hotel/Motel: Number of Floors: _____ Number of Rooms: _____
 Rooming House: Number of Floors: _____ Number of Rooms: _____

Type 2

- Liquor Store Corner Store Supermarket Convenience Store
- Gas Station Amusement/Phonograph Distributor Recycling, Salvage or Towing
- Used Car Dealer Personal Service Establishment (such as tattoo business, hair salon, tailor, etc.) Recording Studio

What other licenses/permits will you hold at this location? (check all that apply)

- Occupancy Permit Cigarette & Tobacco Gas Station Extended Hours Class "B" Tavern Weights & Measures
- Secondhand Dealer Precious Metal & Gem Other: _____

8. Legal Capacity (only if a Type 1 premises in #7 above)

Capacity _____ (Call the Milwaukee Development Center at 414-286-8211 if you have questions.)

9. Premises Description

- a. Identify all area(s) of the premises that will be used in operating this business (include areas used only for storage):
 1st Floor 2nd Floor Basement Storage Patio Beer Garden Sidewalk Café Deck Rooftop
 Other: Describe: _____
- b. Describe Location: Major Thoroughfare Secondary Street Other: _____
- c. Nearest Major Cross Street: Brady st / Cambridge ave
- d. Describe Building: Free Standing Building Strip Mall Other: _____
- e. Describe Premises Structure: Single Story Multi-Story - # of Stories 2 Other: _____
- f. Describe Surrounding Area: Commercial Residential Industrial Other: _____
- g. Building Owner Name: B Deep LLC Phone Number: 414-975-5508
 Building Owner Address: 1413 E Brady St Milwaukee, WI 53202

10. Hours of Operation & Customers

Will customers be entering the premises? No Yes

Day of the Week	Proposed Hours of Operation:		Estimated Number of Customers expected each day	Potential Age Range of Customers	Class B Tavern Applicant Only: Age Restriction (If none, write 'None')
	Open Time (include a.m. or p.m.)	Close Time (include a.m. or p.m.)			
Sunday	6:00am	2:30am	50+	18+	None
Monday	6:00am	12:00am	50+	18+	None
Tuesday	6:00am	12:00am	50+	18+	None
Wednesday	6:00am	12:00am	50+	18+	None
Thursday	6:00am	12:00am	50+	18+	None
Friday	6:00am	2:30am	50+	18+	None
Saturday	6:00am	2:30am	50+	18+	None

An Extended Hours Establishment License is required for any convenience store, filling station, personal service establishment (such as tattoo, body piercing, salon, tailor, tanning, etc.), recording studio or restaurant which is open between the hours of 12:00 a.m. and 5:00 a.m.

Alcohol Establishments Class A: 8:00 am to 9:00 pm Sunday thru Saturday
 Permitted Hours of Operation: Class B: 6:00 am to 2:00 am Sunday thru Thursday, 6:00 am to 2:30 am Friday & Saturday

Entertainment Outdoor Closing Hours: 10:00pm Sunday-Thursday; 12:00am Friday & Saturday; unless a different time, either earlier or later, is established by the Common Council in its approval of the licensee's plan of operation.

11. Signature(s)

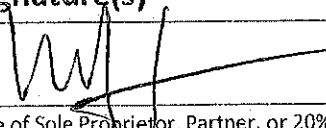
 Signature of Sole Proprietor, Partner, or 20% or more Shareholder
 (If there are no 20% or more shareholders,
 Corporate Officer-print name/title and sign)

 Signature of additional partner or 20% or more shareholder

See Application Information for a complete list of all required application forms.



FOOD DEALER LICENSE PLAN OF OPERATION

cci-foodplan 2/28/19

OFFICE OF THE CITY CLERK, LICENSE DIVISION
CITY HALL, 200 E. WELLS ST, ROOM 105, MILWAUKEE, WI 53202
(414) 286-2238 • license@milwaukee.gov • www.milwaukee.gov/license

Legal Entity Name:	Local Brady LLC
Premises Address:	1415 E Brady St Milwaukee, WI 53202
SECTION 1 TYPE OF BUSINESS	
What will be the majority of your food sales? (check one)	
<input checked="" type="checkbox"/> Restaurant Items (meals): MEALS include, but are not limited to, chicken, ribs, sandwiches, roasted corn, baked potatoes, hot dogs, brats, tacos, nachos w/ cheese and meat, French fries, cooked or deep fried vegetables/fruit, cooked cheese curds, corn dogs, egg rolls, salads.	
<input type="checkbox"/> Retail Items (snacks and beverages): RETAIL items include, but are not limited to, ice cream/soft serve, lemonade, snow cones, coffee, espresso, cappuccino, tea, fruit juice, smoothies, candy, dispensed soda, fruit cups, bakery, cookies, kettle corn, cotton candy, funnel cakes, fritters, tortilla chips w/ cheese.	
Will it be a convenience store? <input type="checkbox"/> Yes <input checked="" type="checkbox"/> No A convenience store contains less than 5,000 square feet of retail space and has, as its primary business, the sale of basic food items and in addition, sells household products or is a filling station that sells basic food items and household products.	
<input type="checkbox"/> Bed & Breakfast <input type="checkbox"/> Micro Market	
All Applicants: Submit a menu or a list of food items that will be sold.	
Will any wholesale business be done? <input checked="" type="checkbox"/> No <input type="checkbox"/> Yes If yes, what percentage of food sales will be wholesale?	
<input type="checkbox"/> Less than 25%	
<input type="checkbox"/> 25% or More AND:	
<input type="checkbox"/> Restaurant items (meals) will be sold – Complete this application and also contact DATCP.	
<input type="checkbox"/> NO restaurant items (meals) will be sold - Do NOT complete this application. Contact DATCP only.	
SECTION 2 FOOD PROCESSING	
Will any food processing be done? <input type="checkbox"/> No <input checked="" type="checkbox"/> Yes	
Processing is defined as assembling, grinding, cutting, mixing, baking, coating, stuffing, packing, bottling, grilling, canning, extracting, fermenting, distilling, pickling, freezing, drying, smoking, or packaging.	
SECTION 3 FOOD REQUIRING TEMPERATURE CONTROL	
Will any food that requires temperature control be sold? <input type="checkbox"/> No <input checked="" type="checkbox"/> Yes (includes dairy products such as milk, cheese, and ice cream, fish, shellfish, meat, poultry)	
If yes, list the types of food items: _____	

SECTION 4 DETAILS OF OPERATION

Will you have seating on site for dining? No Yes

Will you be doing any catering? No Yes

Will you be doing any delivery? No Yes

Will you have outdoor activities? No Yes - Check all that apply: Bar Cooking/Grilling Dining

Will you have a drive thru window? No Yes - Are hours different from inside? No Yes
 If Yes, provide drive thru hours: _____

Will scales or barcode scanners be used? No Yes - You must also apply for a Weights & Measures License.

SECTION 5 ADDITIONAL SITES

Where will food be prepared and/or sold?
 At a single site At multiple sites: How many? _____ (for example, a hotel with several dining rooms or bars)
 If multiple sites, attach a Food Dealer Additional Site Addendum (ccl-foodadd) for each additional site.

SECTION 6 CONSTRUCTION OR CHANGES

Are you planning any construction, remodeling or equipment changes?
 No If No, SKIP to Section 7
 Yes If Yes, check all that apply: New construction of a building Renovation or remodeling
 Construction changes to existing building Equipment changes only

Provide a brief description of the changes: _____

Start date: _____

Name, Address & Phone Number of Architect: _____

Name, Address & Phone Number of Contractor: _____

SECTION 7 ALCOHOL BEVERAGES

Are you applying for an alcohol beverage license?
 No If No, SKIP to Section 8
 Yes If YES, if your food license is approved prior to the alcohol license, when do you want the food license issued?
 Immediately At the same time as the alcohol license

SECTION 8 ACKNOWLEDGEMENTS & SIGNATURE

You must initial each item confirming your understanding:

MM I understand the Health Department must conduct an inspection and advise the License Division of their approval before the license may be issued.

MM I understand I must obtain an occupancy permit from the Department of Neighborhood Services and an inspection may be required. Neighborhood Services must advise the License Division of their approval before the license may be issued.

MM I understand the district alderperson will review and either support or object to my application. If he/she objects, I may appeal and be scheduled to appear before the Licenses Committee. The Licenses Committee will then make a recommendation to the Common Council. The Common Council must grant the license before it may be issued.

MM I understand proof of payment for all license fees must be on file in the License Division before the license may be issued and the license must be issued and posted in my establishment prior to opening for business.

MM I will not operate my food business until the license has been issued and posted in the establishment.

Signature of Sole Proprietor, Partner, or 20% Shareholder: MM

Signature of Additional Partner: _____

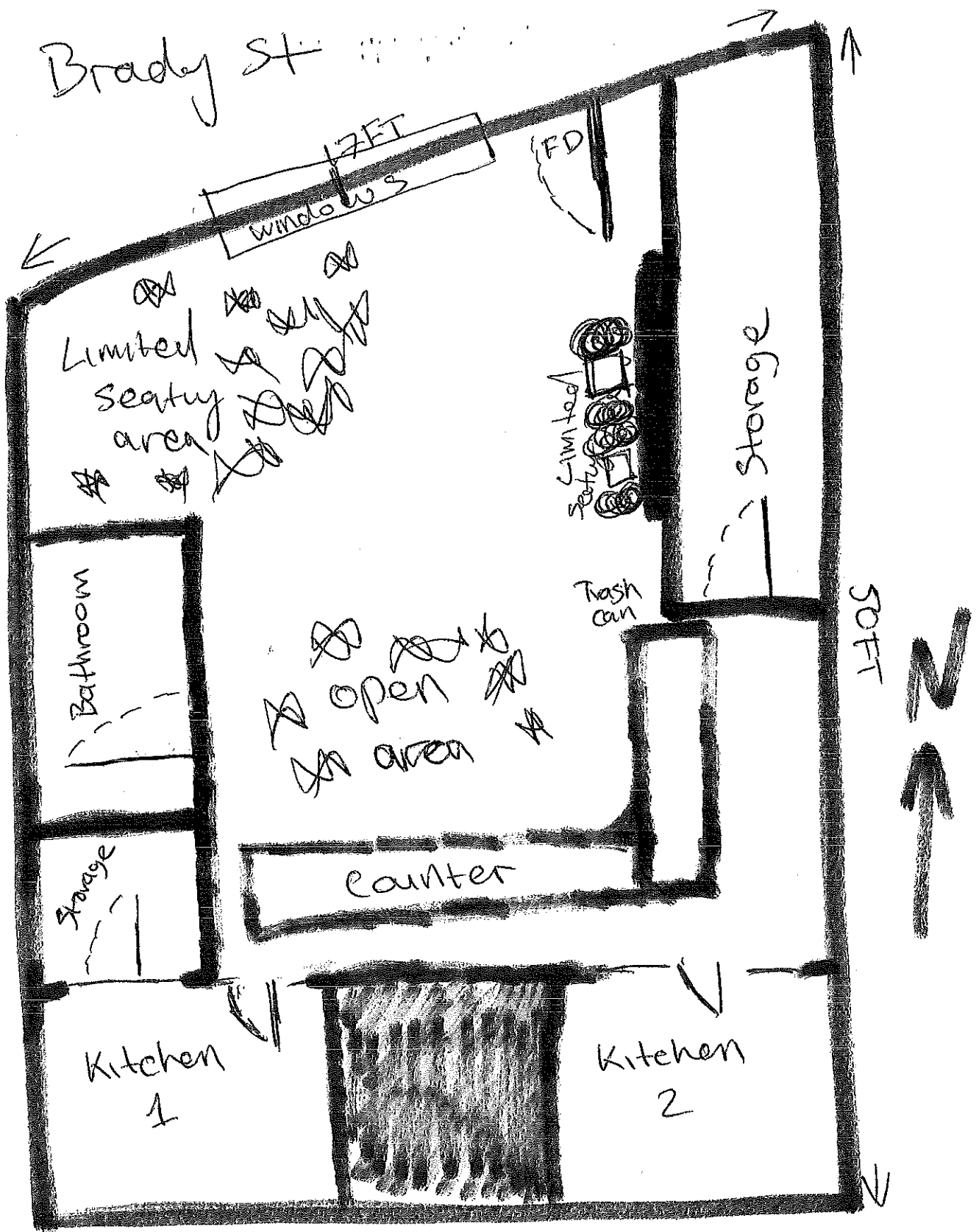

"Brady ST Pizza"
 Local Brady LLC
 1415 E Brady St Milwaukee, WI 53202
 Date 6-8-2023
 Approx 1500 sq feet

6-8-2023

Brady St Pizza Menu

Pizza

Classic Pizzas:

Margherita: Tomato sauce, fresh mozzarella, basil leaves.

Pepperoni Classic: Tomato sauce, mozzarella cheese, pepperoni slices.

Hawaiian Sunrise: Tomato sauce, mozzarella cheese, ham, pineapple chunks.

Veggie Supreme: Tomato sauce, mozzarella cheese, bell peppers, onions, mushrooms, olives.

Gourmet Pizzas:

BBQ Chicken Feast: BBQ sauce, mozzarella cheese, grilled chicken, red onions, cilantro.

Pesto Perfection: Pesto sauce, mozzarella cheese, cherry tomatoes, spinach, feta cheese.

Mediterranean Magic: Garlic olive oil base, mozzarella cheese, artichoke hearts, roasted red peppers, Kalamata olives, feta cheese.

Signature Pizzas:

Four Cheese Delight: Tomato sauce, mozzarella cheese, parmesan cheese, ricotta cheese, gorgonzola cheese.

Spicy Buffalo Blast: Buffalo sauce, mozzarella cheese, grilled chicken, red onions, drizzled with ranch dressing.

Truffle Mushroom Symphony: Truffle oil, mozzarella cheese, assorted mushrooms, caramelized onions, fresh thyme.

Build Your Own Pizza:

- Choose your sauce: Tomato, BBQ, Pesto, Garlic Olive Oil.

- Choose your cheese: Mozzarella, Cheddar, Feta, Parmesan.

- Choose your toppings: Pepperoni, Chicken, Mushrooms, Bell Peppers, Onions, Olives, Pineapple, Spinach, Artichoke Hearts, Jalapenos, Fresh Tomatoes, and more.

Special Options:

Gluten-Free and Vegan crust available.

Sizes Available:

Small, Medium, Large sizes available

Breadsticks

Classic Breadsticks:

Garlic Parmesan Twists: Freshly baked breadsticks twisted with garlic butter and sprinkled with grated parmesan cheese.

Classic Breadsticks: Traditional breadsticks brushed with garlic butter and sprinkled with Italian herbs.

Cheese Stuffed Breadsticks: Soft breadsticks filled with melted mozzarella cheese, served with marinara dipping sauce.

Drinks

Soda

Lemonade

Shakes

Smoothies