

File No. 180436. Substitute resolution relating to a Minor Modification to the Detailed Planned Development known as the Historic Garfield School Cultural Campus to permit construction of an interior display wall adjacent to a portion of the glazing along West North Avenue to accommodate the America's Black Holocaust Museum's exhibit layout located at 2235 North 4th Street, on the south side of West North Avenue, west of North 4th Street, in the 6th Aldermanic District.

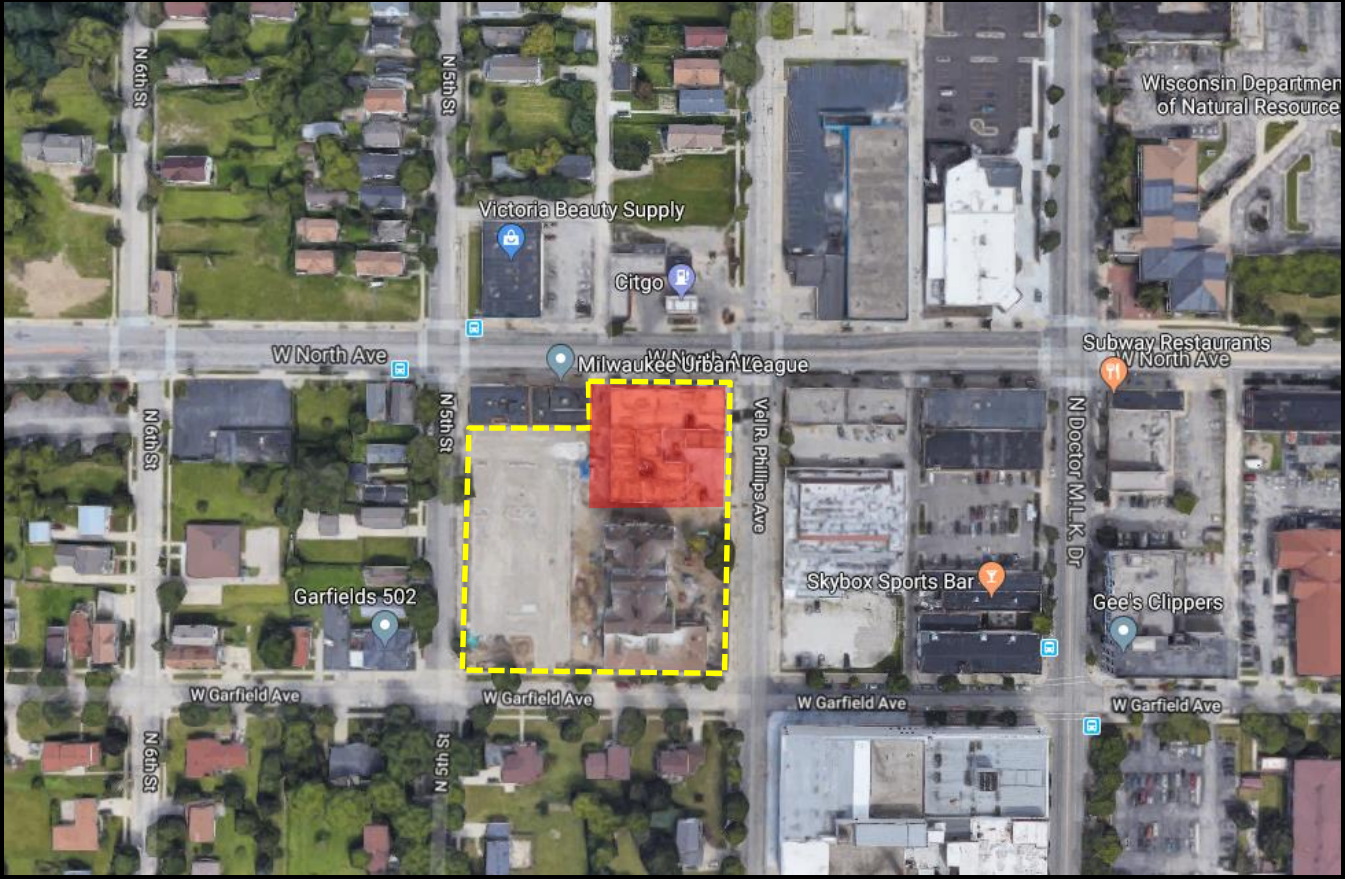

File No. 180436. Site Context Photos



View southwest from W. North Ave. & N. 4th Street



View southeast from W. North Avenue

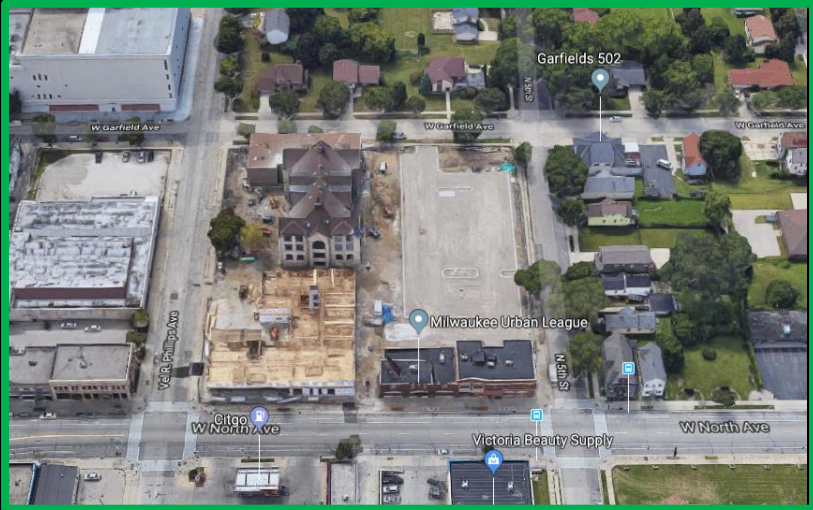

Aerial view south from W. North Avenue

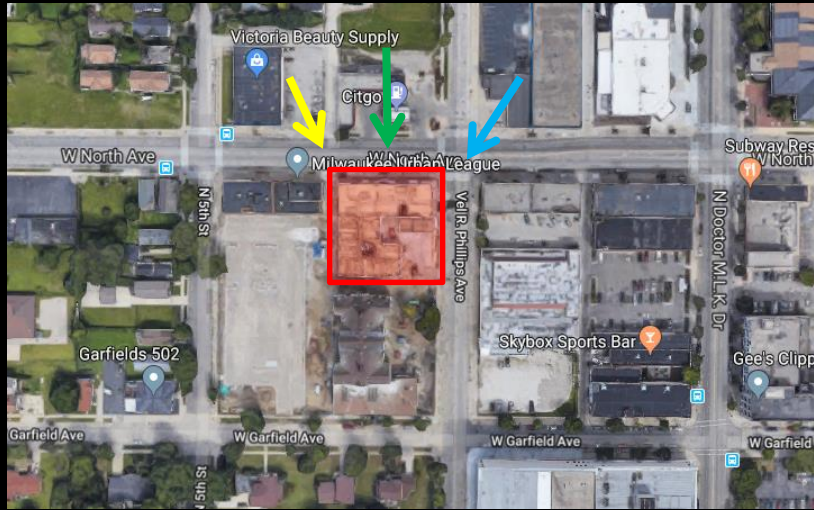

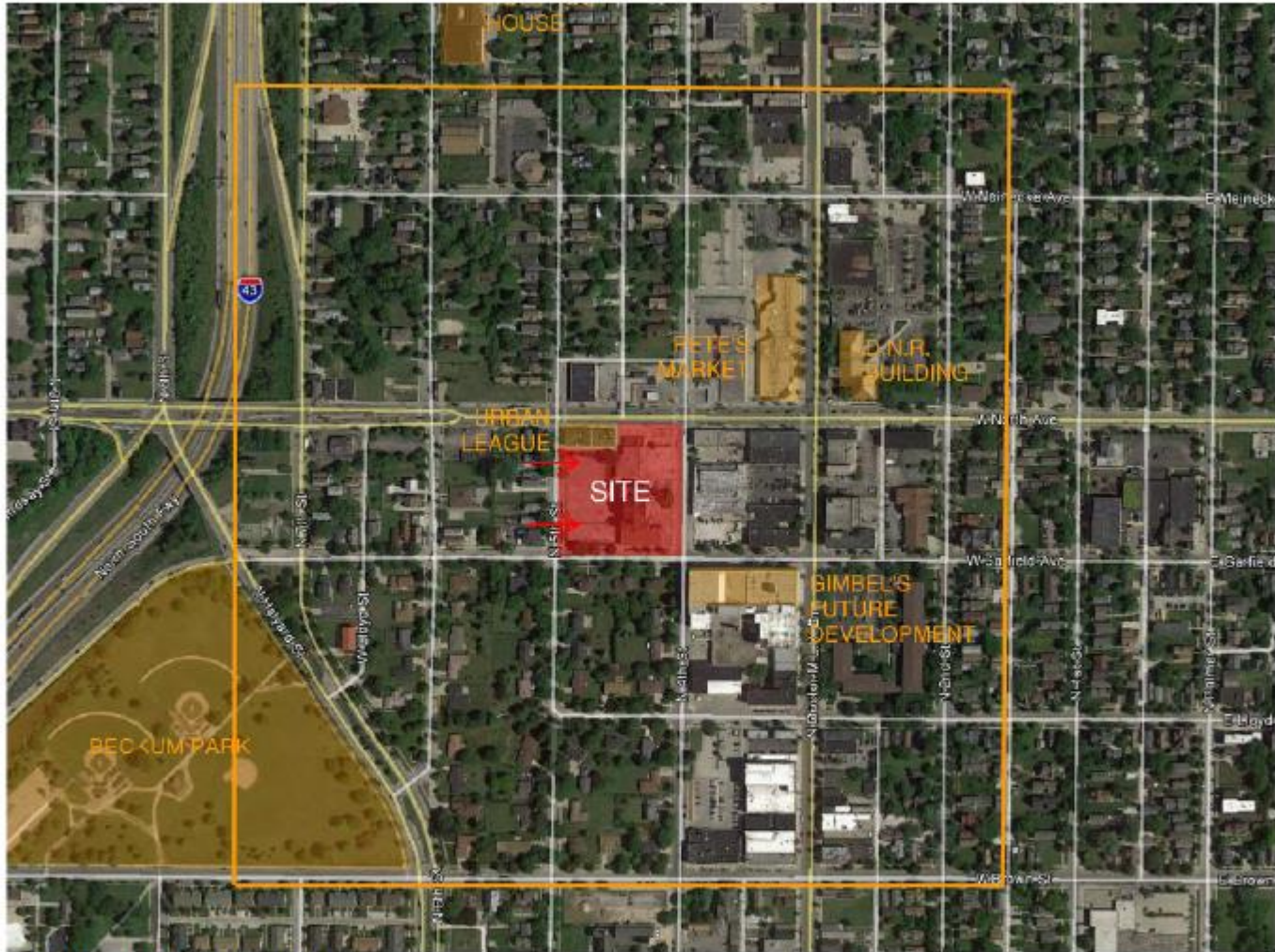

Historic Garfield School Redevelopment

VICINITY MAP
SCALE:

File No. 180436. Wall Placement

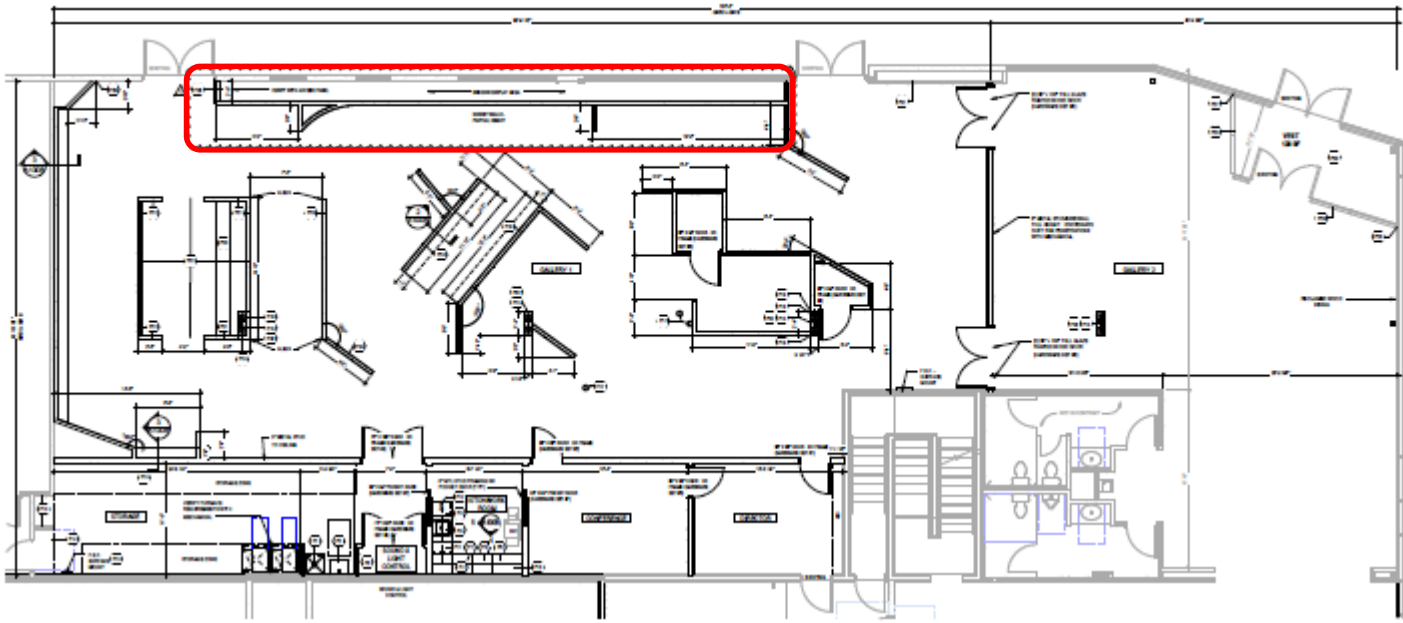

MINNEAPOLIS | MADISON | TULSA | CHICAGO

ADHM

MAIN BUILDING ADDRESS:
226 N 4TH ST, MINNEAPOLIS, MN 55401

TENANT ADDRESS:
401 W NORTH AVE, MINNEAPOLIS, MN 55412

ADHM
401 W NORTH AVE, MINNEAPOLIS, MN 55412
MINNEAPOLIS, MN 55409
PROJECT NUMBER: 180436

ISSUED FOR:
PERMIT: 6-11-2018

REVISION FOR: DATE:
NO. DESCRIPTION: REV

FLOOR PLAN

SCALE: 1/4" = 1'-0"

FLOOR PLAN KEY NOTES

1. ALL WORK SHALL BE IN ACCORDANCE WITH THE LATEST EDITIONS OF THE MINNESOTA BUILDING CODE AND ALL APPLICABLE LOCAL ORDINANCES.
2. THE CONTRACTOR SHALL BE RESPONSIBLE FOR OBTAINING ALL NECESSARY PERMITS AND INSURANCE.
3. ALL WORK SHALL BE COMPLETED WITHIN THE SPECIFIED TIME FRAME.
4. THE CONTRACTOR SHALL MAINTAIN ACCESS TO ALL ADJACENT AREAS AT ALL TIMES.
5. ALL MATERIALS AND METHODS SHALL BE APPROVED BY THE ARCHITECT PRIOR TO INSTALLATION.
6. THE CONTRACTOR SHALL BE RESPONSIBLE FOR PROTECTING ALL EXISTING UTILITIES AND STRUCTURES.
7. ALL WORK SHALL BE COMPLETED IN ACCORDANCE WITH THE SPECIFICATIONS AND NOTES.
8. THE CONTRACTOR SHALL MAINTAIN A NEAT AND SAFE WORK AREA AT ALL TIMES.
9. ALL WORK SHALL BE COMPLETED WITHIN THE SPECIFIED TIME FRAME.
10. THE CONTRACTOR SHALL MAINTAIN ACCESS TO ALL ADJACENT AREAS AT ALL TIMES.
11. ALL MATERIALS AND METHODS SHALL BE APPROVED BY THE ARCHITECT PRIOR TO INSTALLATION.
12. THE CONTRACTOR SHALL BE RESPONSIBLE FOR PROTECTING ALL EXISTING UTILITIES AND STRUCTURES.
13. ALL WORK SHALL BE COMPLETED IN ACCORDANCE WITH THE SPECIFICATIONS AND NOTES.
14. THE CONTRACTOR SHALL MAINTAIN A NEAT AND SAFE WORK AREA AT ALL TIMES.
15. ALL WORK SHALL BE COMPLETED WITHIN THE SPECIFIED TIME FRAME.
16. THE CONTRACTOR SHALL MAINTAIN ACCESS TO ALL ADJACENT AREAS AT ALL TIMES.
17. ALL MATERIALS AND METHODS SHALL BE APPROVED BY THE ARCHITECT PRIOR TO INSTALLATION.
18. THE CONTRACTOR SHALL BE RESPONSIBLE FOR PROTECTING ALL EXISTING UTILITIES AND STRUCTURES.
19. ALL WORK SHALL BE COMPLETED IN ACCORDANCE WITH THE SPECIFICATIONS AND NOTES.
20. THE CONTRACTOR SHALL MAINTAIN A NEAT AND SAFE WORK AREA AT ALL TIMES.

DOOR HARDWARE SCHEDULE

NO.	SYMBOL	DESCRIPTION	QUANTITY	UNIT
1	1	1 1/2" x 3" x 1/2" ALUMINUM HINGE	12	EA
2	2	1 1/2" x 3" x 1/2" ALUMINUM HINGE	12	EA
3	3	1 1/2" x 3" x 1/2" ALUMINUM HINGE	12	EA
4	4	1 1/2" x 3" x 1/2" ALUMINUM HINGE	12	EA
5	5	1 1/2" x 3" x 1/2" ALUMINUM HINGE	12	EA
6	6	1 1/2" x 3" x 1/2" ALUMINUM HINGE	12	EA
7	7	1 1/2" x 3" x 1/2" ALUMINUM HINGE	12	EA
8	8	1 1/2" x 3" x 1/2" ALUMINUM HINGE	12	EA
9	9	1 1/2" x 3" x 1/2" ALUMINUM HINGE	12	EA
10	10	1 1/2" x 3" x 1/2" ALUMINUM HINGE	12	EA
11	11	1 1/2" x 3" x 1/2" ALUMINUM HINGE	12	EA
12	12	1 1/2" x 3" x 1/2" ALUMINUM HINGE	12	EA
13	13	1 1/2" x 3" x 1/2" ALUMINUM HINGE	12	EA
14	14	1 1/2" x 3" x 1/2" ALUMINUM HINGE	12	EA
15	15	1 1/2" x 3" x 1/2" ALUMINUM HINGE	12	EA
16	16	1 1/2" x 3" x 1/2" ALUMINUM HINGE	12	EA
17	17	1 1/2" x 3" x 1/2" ALUMINUM HINGE	12	EA
18	18	1 1/2" x 3" x 1/2" ALUMINUM HINGE	12	EA
19	19	1 1/2" x 3" x 1/2" ALUMINUM HINGE	12	EA
20	20	1 1/2" x 3" x 1/2" ALUMINUM HINGE	12	EA

DOOR HARDWARE SCHEDULE ABHM
SCALE: 1/4" = 1'-0"

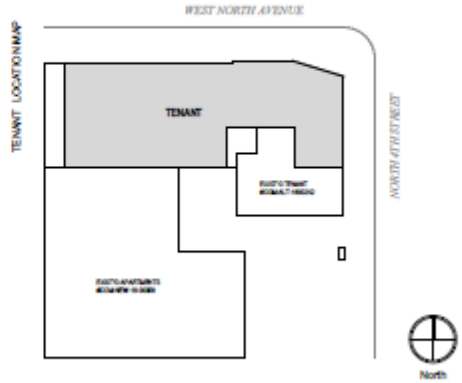

DRAWN BY: Author

CHECKED BY: Checker

FLOOR PLAN

A100B



MEMPHIS | HARRISON | TUNSON | CHICAGO



Elevation - North Ave
Scale: 1/16" = 1'-0"

ADIM
MAIN BUILDING ADDRESS:
 328 N 3TH ST, MEMPHIS, TN 38102
TRUMP ADDRESS:
 40 N NORTH AVE, MEMPHIS, TN 38102
ADIM:
 40 N NORTH AVE, MEMPHIS, TN 38102
 MEMPHIS, TN 38102
PROJECT NUMBER: 180436

ISSUED FOR: PERMIT 8-11-2018

REVISION FOR: DATE

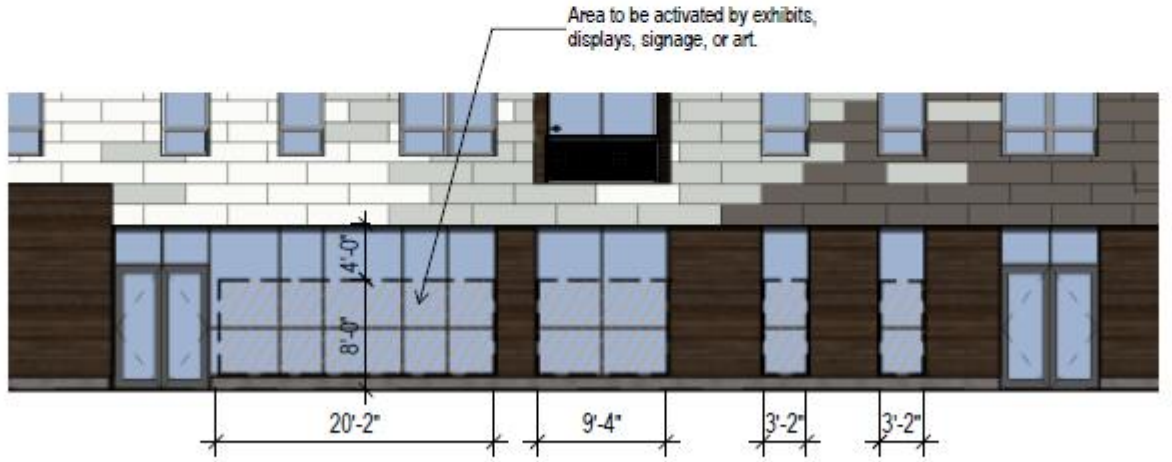

Partial Elevation - North Ave
Scale: 1/8" = 1'-0"

DRAWN BY: Jester
 CHECKED BY: Chatter

EXISTING ELEVATION

A400B



MEMBER | HARRISON/TUDSON | CHICAGO

ADDM

MAN WALKING ADDRESS:
220 N. 4TH ST. MILWAUKEE, WI 53212
TOWN ADDRESS:
401 W. NORTH AVE. MILWAUKEE, WI 53212

JOB:
401 W. NORTH AVE. MILWAUKEE, WI 53212
MILWAUKEE, WI 53212
PROJECT NUMBER: 180436

ISSUED FOR:
PERMIT 6/11/2018

ISSUED FOR: DATE
NO. DESCRIPTION THE SHEET AND PAGE 0001

DRAWN BY: Author
CHECKED BY: Designer

EXISTING CONDITIONS

A900B