

PROPOSED BUILDING AND ADDITION FOR:  
**GREATER GALILEE MISSIONARY BAPTIST CHURCH**  
2432 TEUTONIA AVENUE • MILWAUKEE, WI 53206

PROFESSIONAL SEAL

**PRELIMINARY DATES**

2017-02-02  
2017-02-06  
2017-02-08  
FEB. 14, 2017

**NOT FOR CONSTRUCTION**

**SHEET INFORMATION**

EXTERIOR ELEVATIONS  
SHEET NUMBER

**A2.1**

- ⑤ DIMENSIONAL STONE PANELS  
STONECAST: WHEAT
- ④ ALUMINUM FRAMED WINDOW GLAZING  
BRONZE FRAME TO MATCH EXISTING  
TINTED INSULATED GLASS
- ③ STANDING SEAM METAL ROOF  
PAC CLAD: TITE-LOCK PLUS PANEL  
COLOR TO REPLICATE PATINA COPPER
- ② CAST STONE TO MATCH EXISTING  
STONECAST: WHEAT
- ① BRICK VENEER TO MATCH EXISTING  
BELDEN: MODIFIED BEAVER BLEND KNIFE-CUT A  
HERITAGE: AUTUMN BLEND, ROUGH ESTATE

**EXTERIOR FINISH KEY**

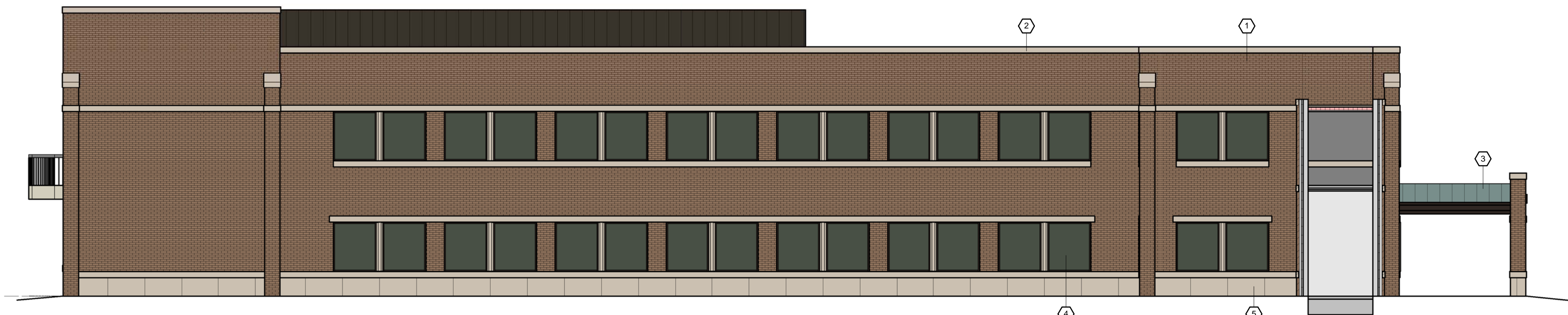

**SOUTH ELEVATION**  
SCALE: 1/8" = 1'-0"

- ROOF JOIST BRG. 124'-0"
- SECOND FLOOR 112'-0"
- CHURCH MAIN LEVEL 108'-10"
- FIRST FLOOR 100'-0"
- TIFOOTING 98'-0"
- CHURCH ASSEMBLY 95'-4 1/4"
- CHURCH LL DINING 92'-0"

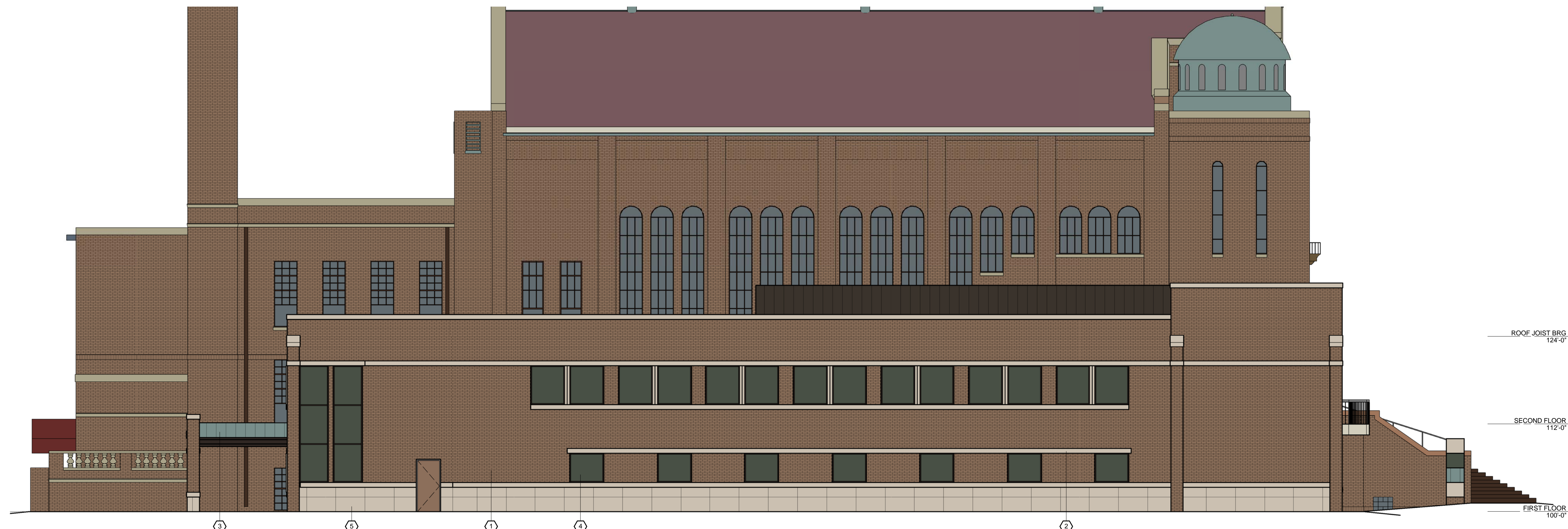

**NORTH ELEVATION**  
SCALE: 1/8" = 1'-0"

- ROOF JOIST BRG. 124'-0"
- SECOND FLOOR 112'-0"
- FIRST FLOOR 100'-0"
- TIFOOTING 98'-0"



**NORTH CONNECTOR ELEVATION**  
SCALE: 1/8" = 1'-0"

- CHURCH T.WALL 141'-11"
- ROOF JOIST BRG. 122'-11"
- CHURCH UPPER LEVEL 122'-11"
- SECOND FLOOR 112'-0"
- CHURCH MAIN LEVEL 108'-10"
- FIRST FLOOR 100'-0"
- TIFOOTING 98'-0"
- CHURCH ASSEMBLY 95'-4 1/4"
- CHURCH LL DINING 92'-0"