

File No. 170284. A substitute ordinance relating to the Third Amendment to the Detailed Planned Development known as Forest County Potawatomi Legacy District, Phase 1, for construction of a second hotel wing on the existing Potawatomi Hotel building and connection to the casino on land located on the south side of Canal Street, west of West Potawatomi Circle, in the 8th Aldermanic District.

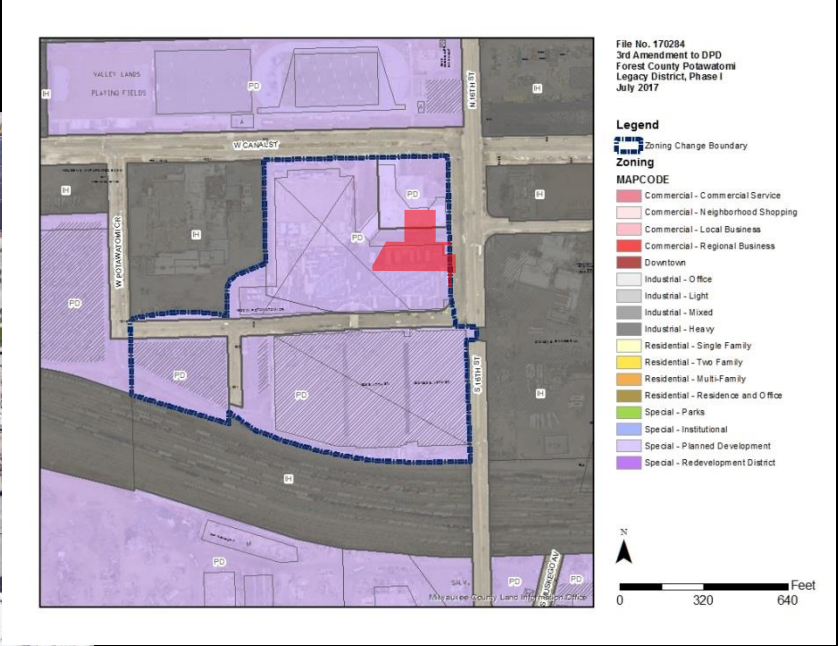

File No. 170284. Site Photos.

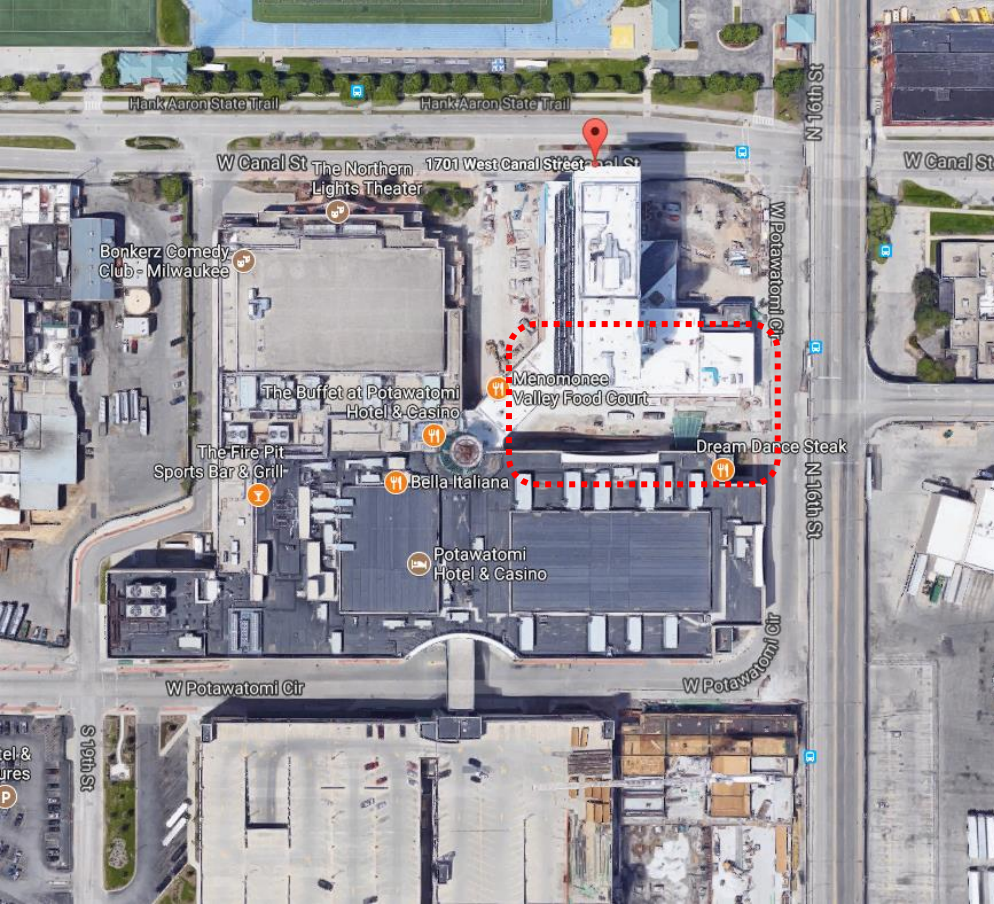

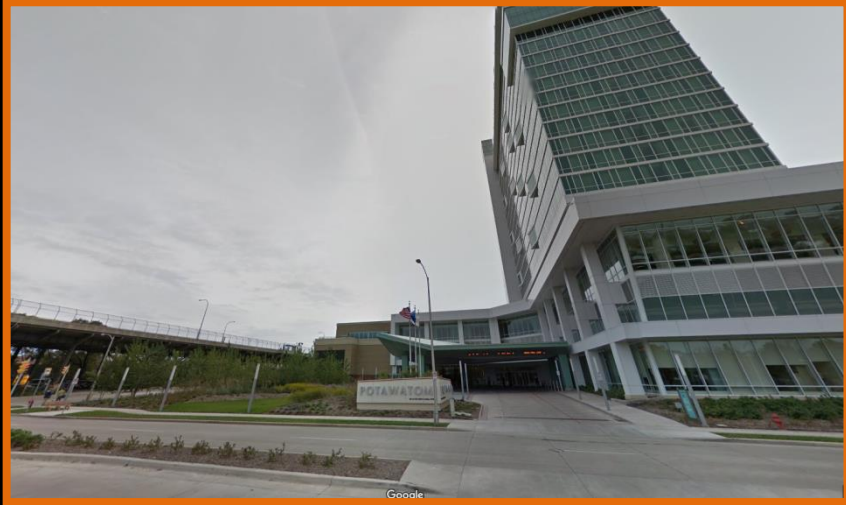
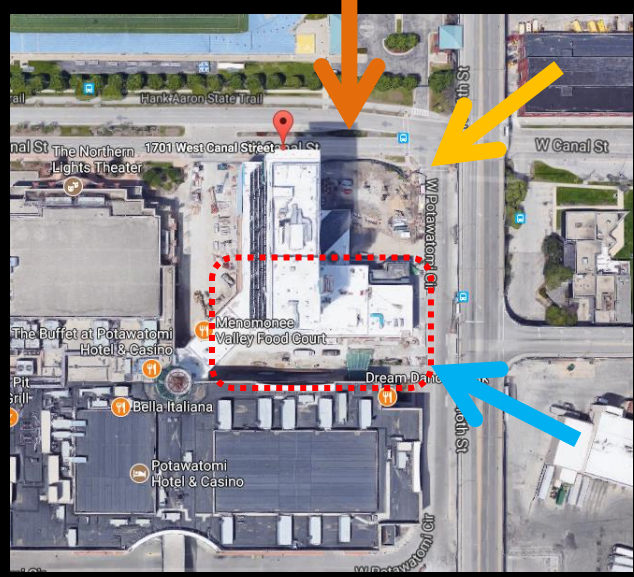
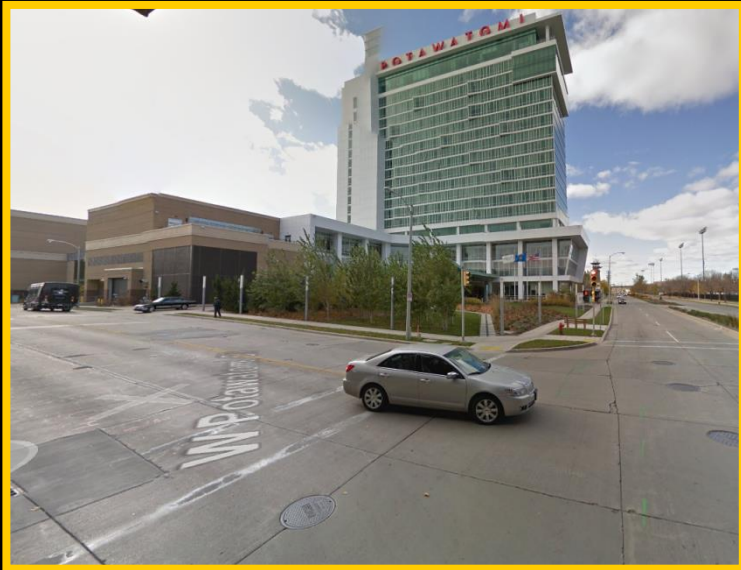



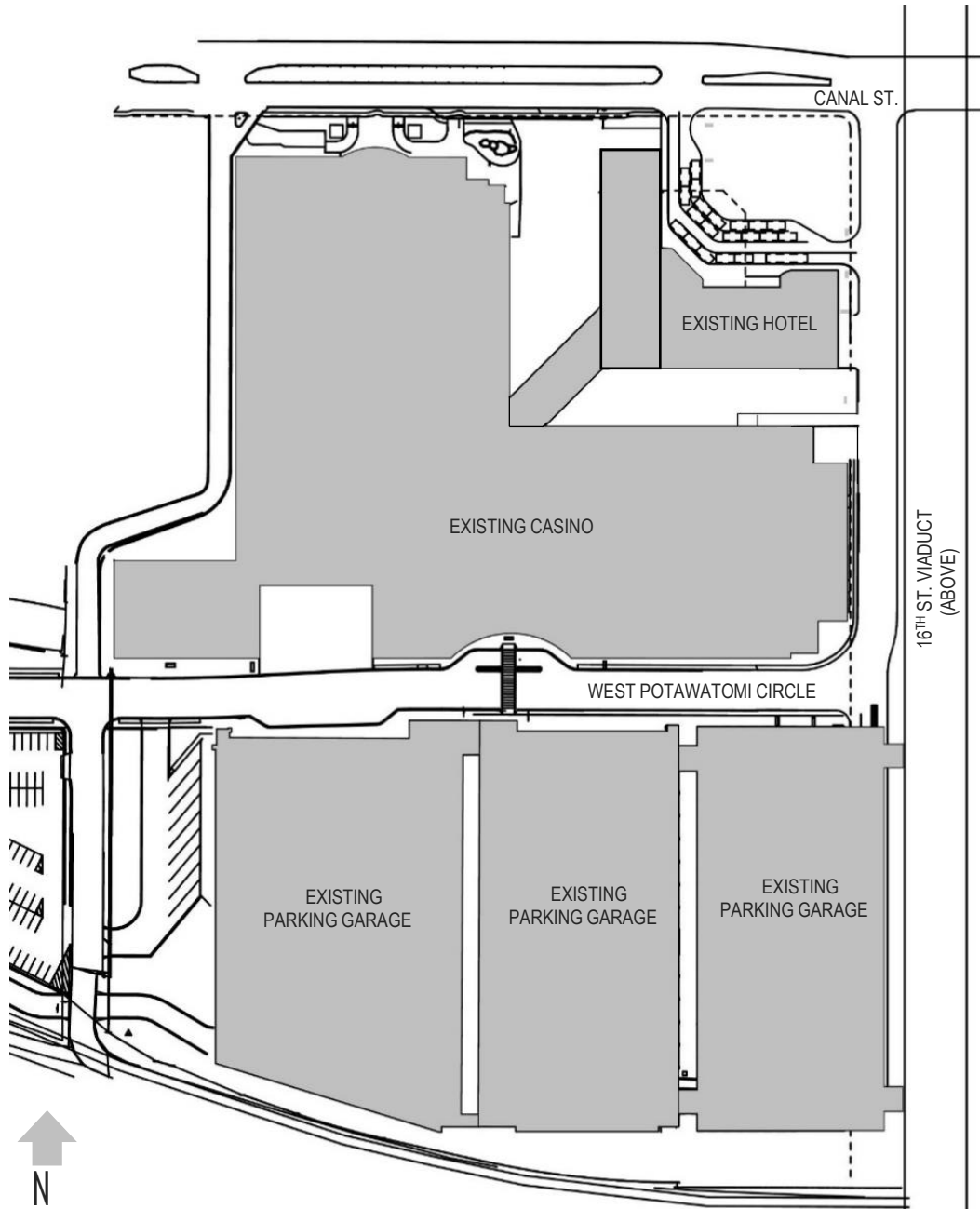

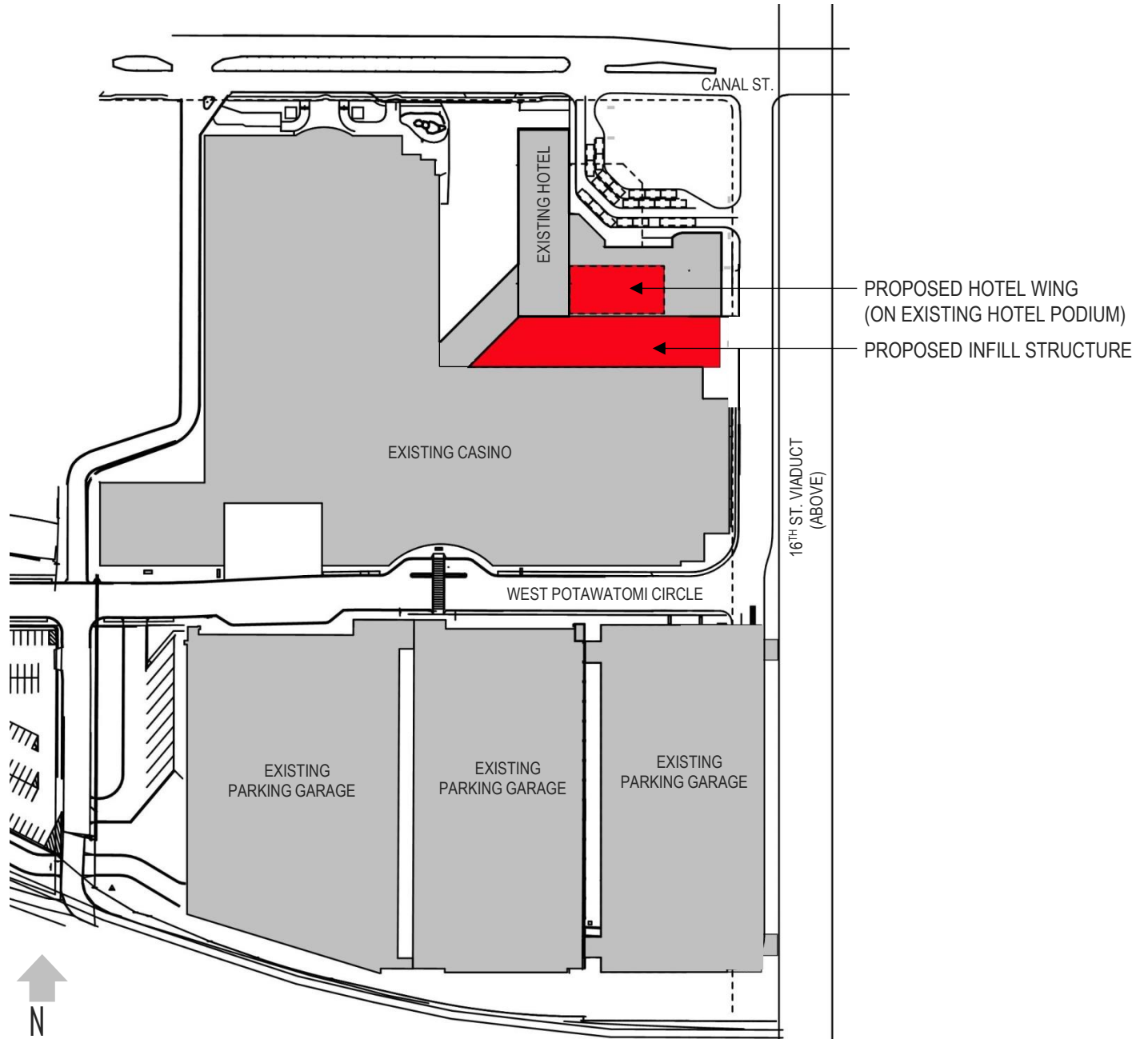

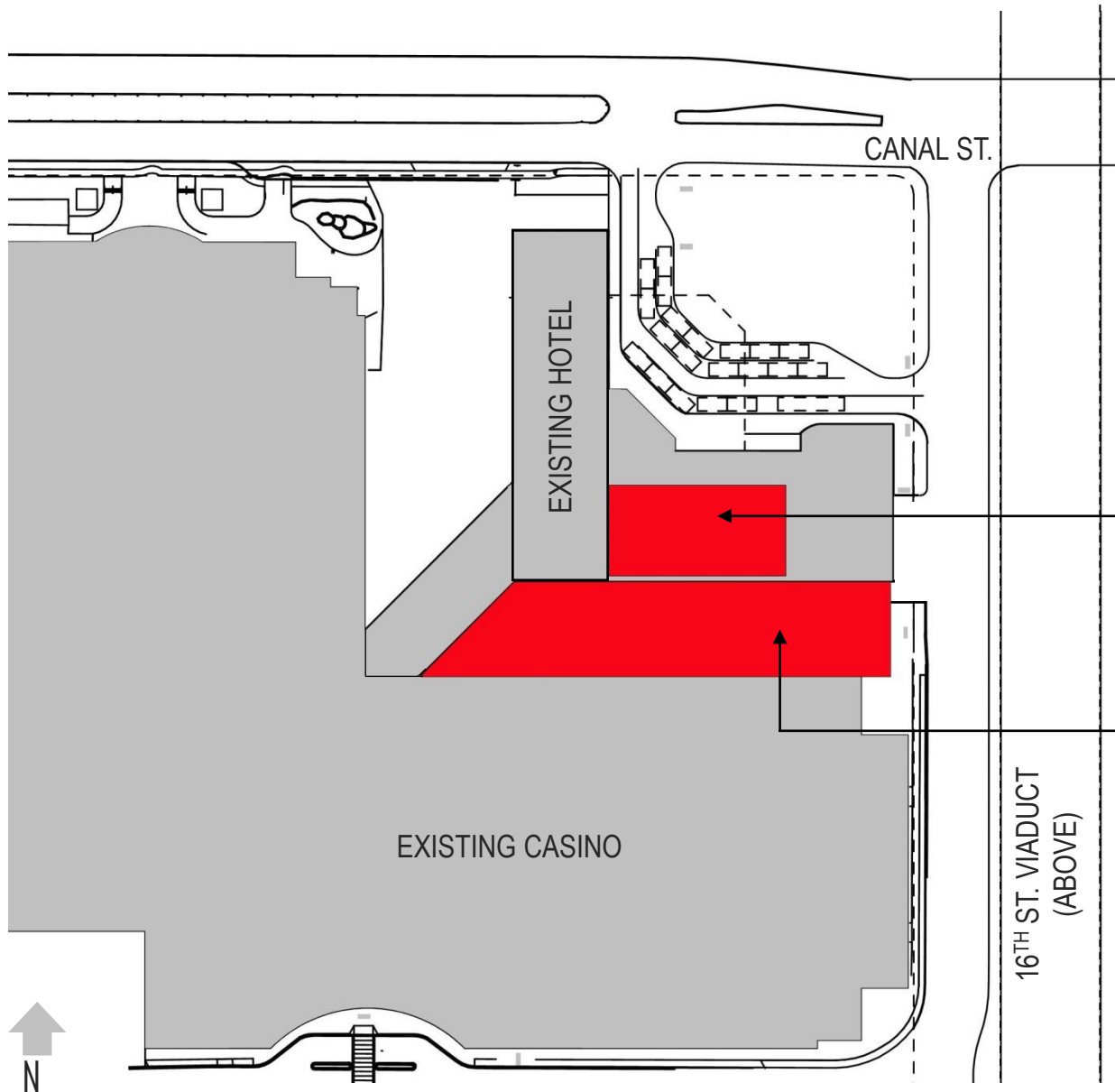

**PROPOSED HOTEL WING
(ON EXISTING PODIUM)**

- 19 Floors (16 New)
- 119 New Guest Rooms
- 115,000sf

PROPOSED INFILL STRUCTURE

- 4 Floors plus Basement (New)
- Spa, Jr. Ballroom, Kitchens & Additional Support Areas
- 75,000sf/20,000sf Footprint

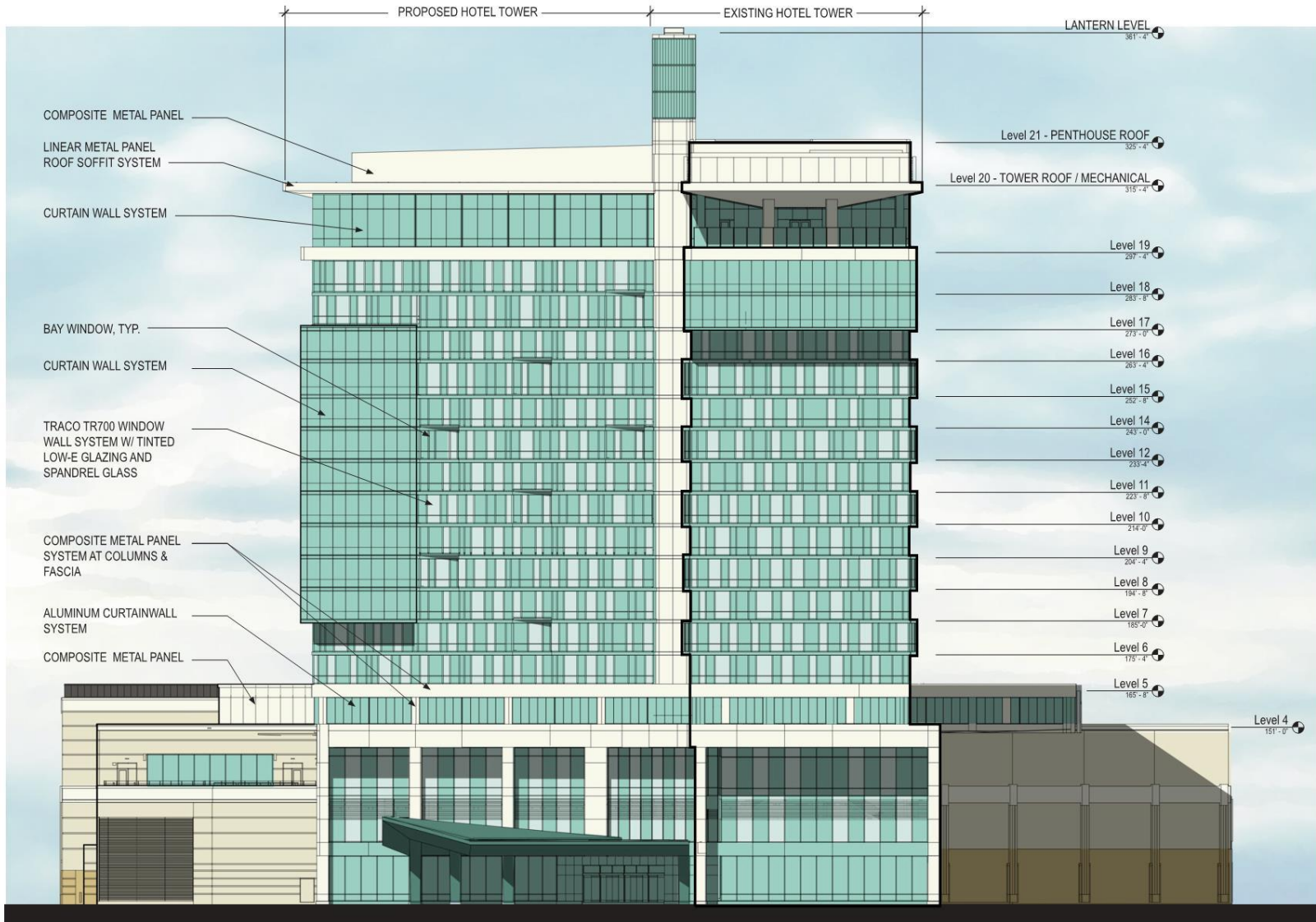

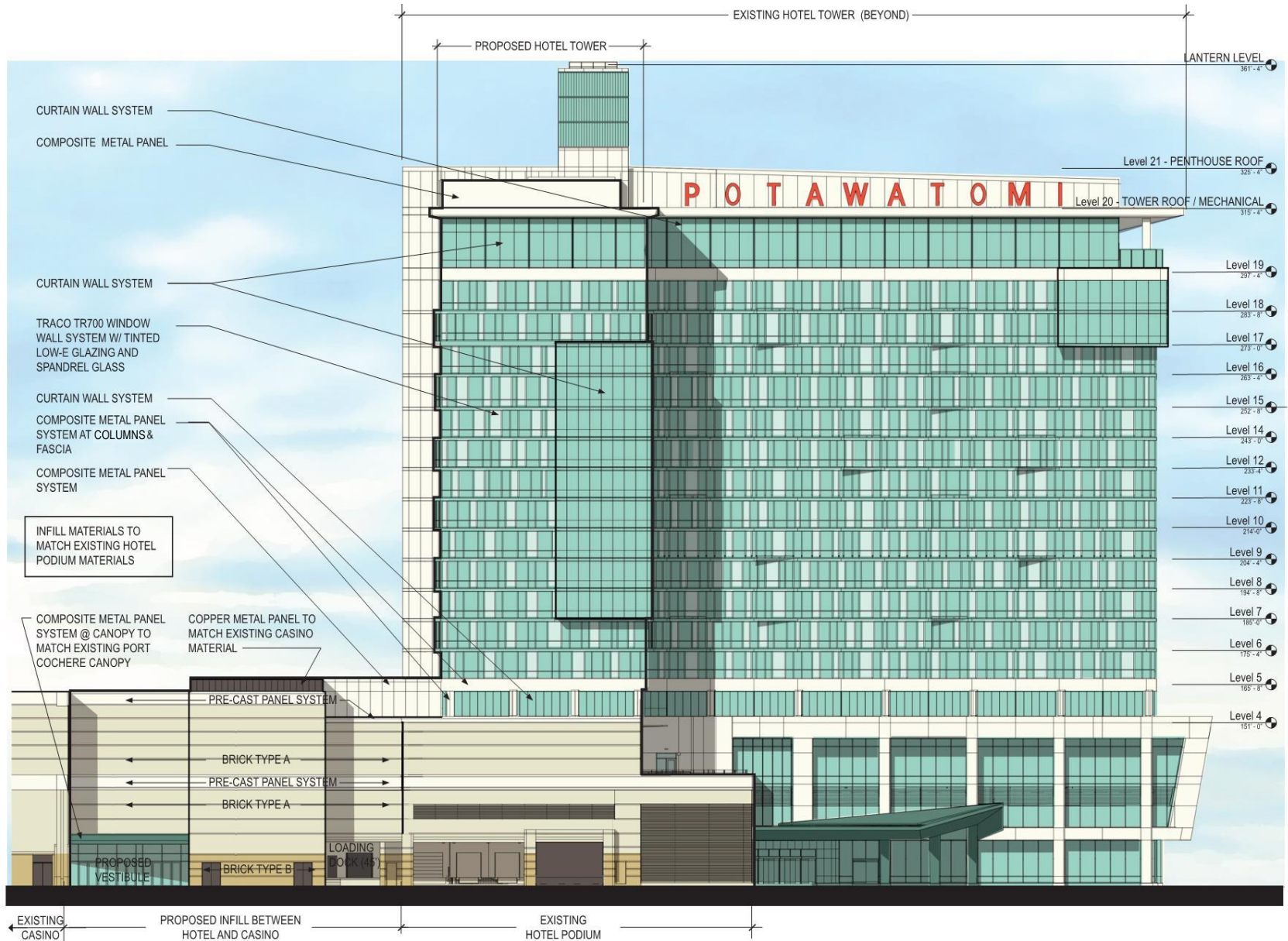

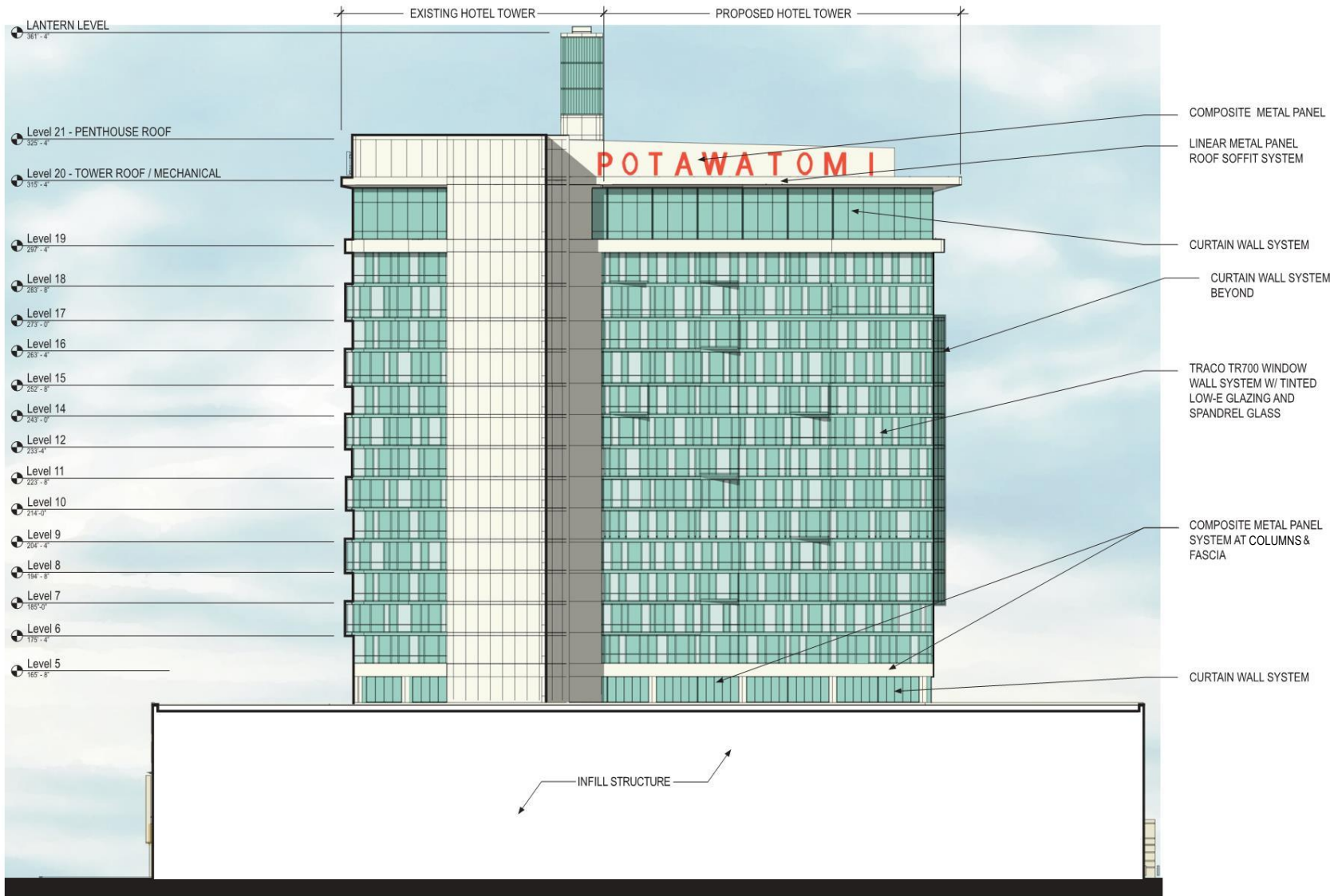



EXISTING

COPPER METAL PANEL SYSTEM TO MATCH EXISTING CASINO

AREA OF INFILL STRUCTURE



METAL PANEL CANOPY TO MATCH PORTE COCHERE MATERIALS

PROPOSED

