

N.E. 1/4 SEC. 9, T. 8 N., R. 21 E.

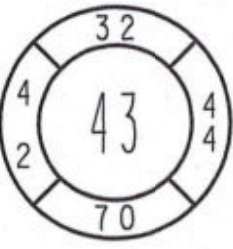

043

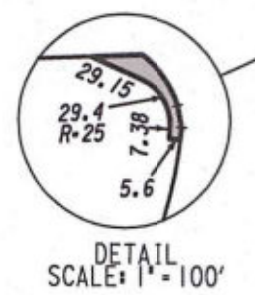
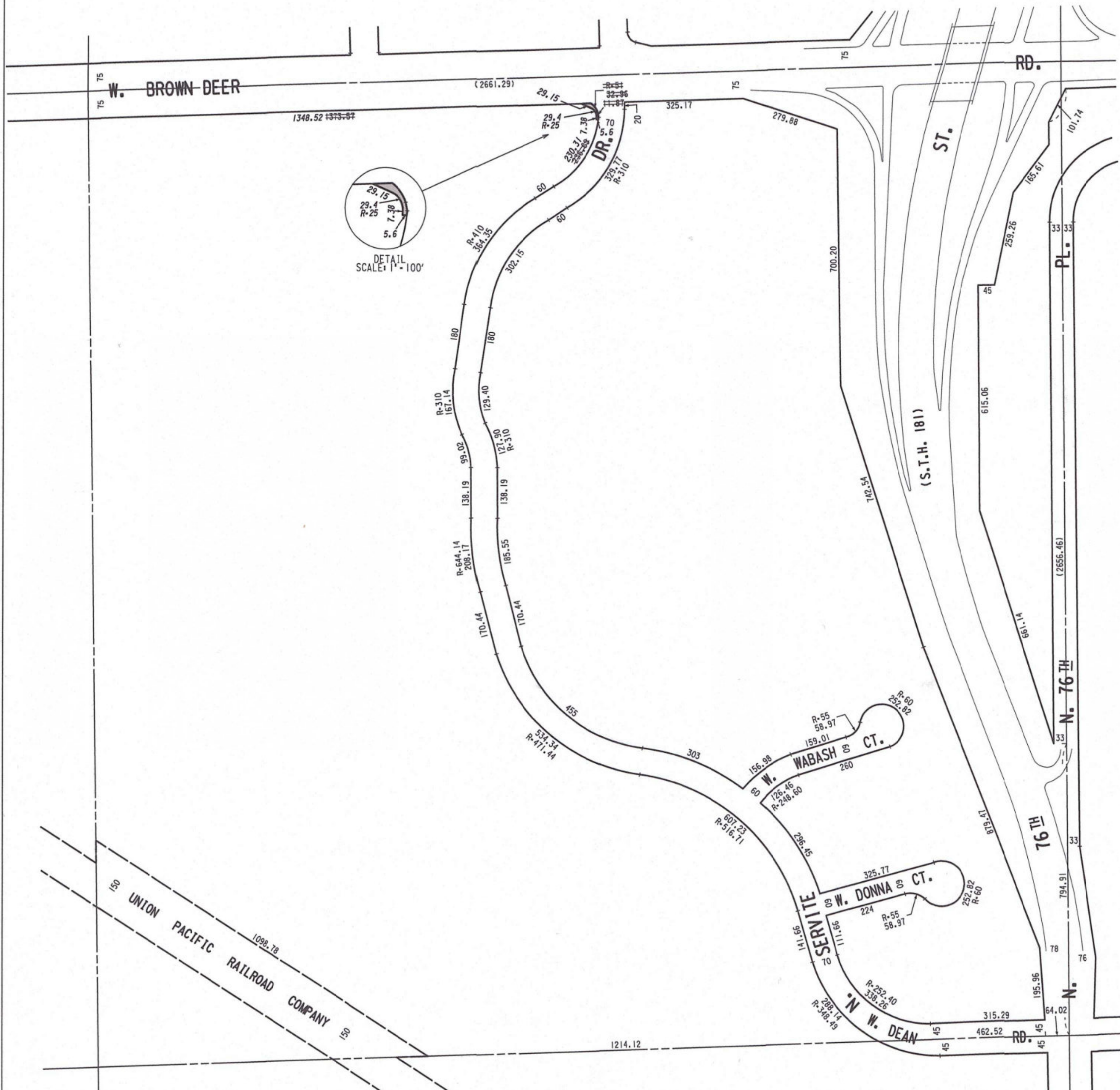

OFFICIAL MAP



COMPILED AND DRAWN BY
INFRASTRUCTURE SERVICES
 CITY OF MILWAUKEE,
 WISCONSIN

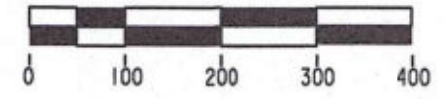

LEGEND

- SECTION LINE _____
- 1/4 SECTION LINE _____
- EXISTING STREET AND ALLEY LINES _____
- PROPOSED STREET AND ALLEY LINES _____
- RAILROAD RIGHT-OF-WAY LINES _____
- RIGHT-OF-WAY EASEMENT LINES _____
- R.O.W. JURISDICTIONAL LIMITS _____
- MILWAUKEE CITY LIMITS _____
- PROPOSED R.O.W. AMENDMENTS (ADDITION) [shaded box]

DATE: 1/29/2024
 APPROVED: [Signature] CITY ENGINEER

SEC. 113-32	DRAWN	
	6-23-67	J.E.B.
	REVISED	
.0001	3- 4-1969	KAM
.0026	9-11-0973	KNY
.0042	7-26-1977	MCW
.0084	1-21-1992	WEF
.0118	3- 3-2020	WEF
.0122	11-7-2023	SOB

S.E. 1/4 SEC. 22, T. 8 N., R. 21 E.



OFFICIAL MAP



COMPILED AND DRAWN BY
INFRASTRUCTURE SERVICES
 CITY OF MILWAUKEE,
 WISCONSIN

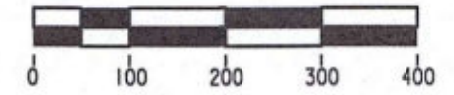

LEGEND

- SECTION LINE ————
- 1/4 SECTION LINE - - - -
- EXISTING STREET AND ALLEY LINES ————
- PROPOSED STREET AND ALLEY LINES - - - -
- RAILROAD RIGHT-OF-WAY LINES ————
- RIGHT-OF-WAY EASEMENT LINES - - - -
- R.O.W. JURISDICTIONAL LIMITS
- MILWAUKEE CITY LIMITS ————

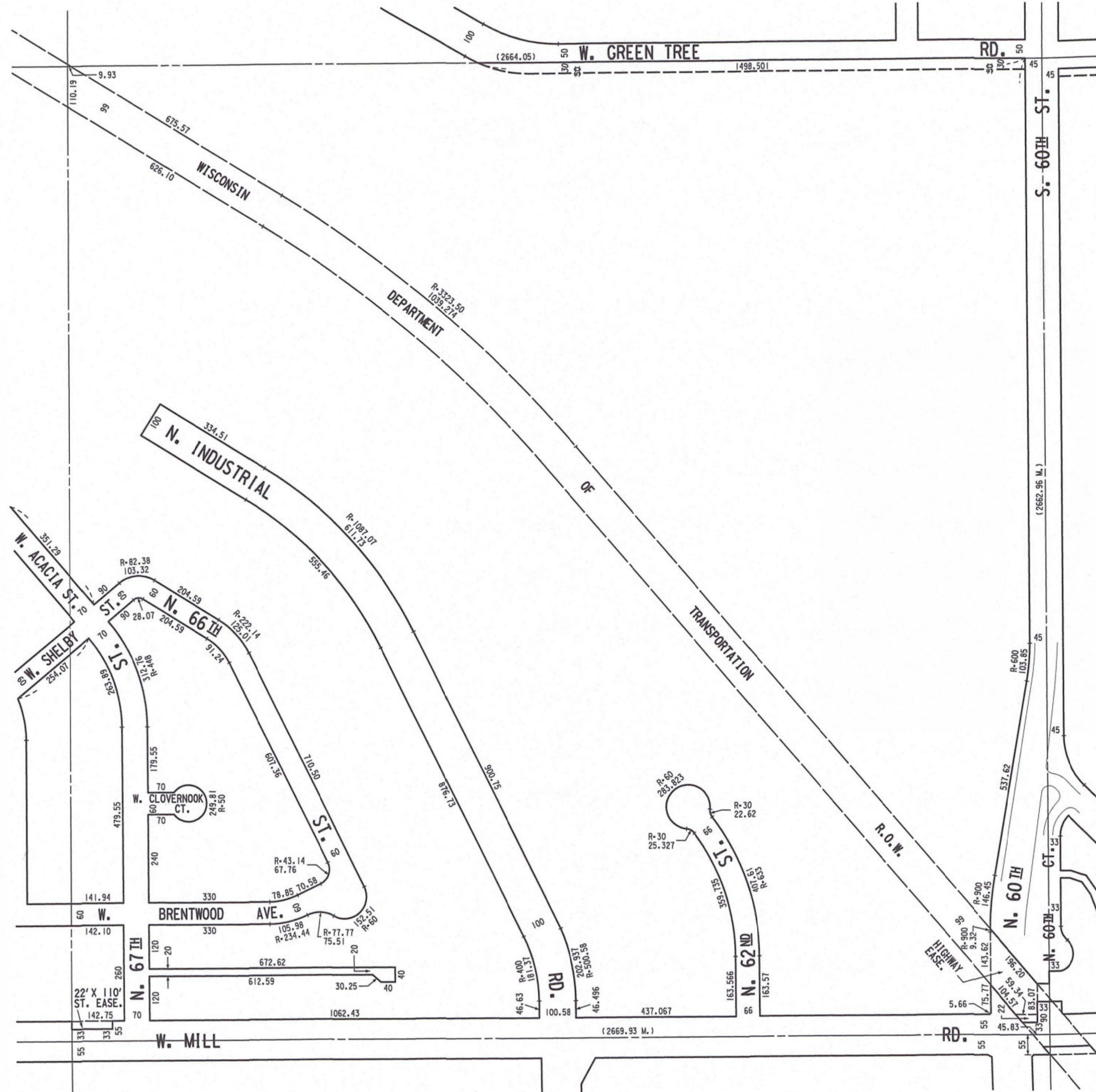

DATE: 1/29/2024
 APPROVED: [Signature]
 CITY ENGINEER

SEC. 113-32	DRAWN	E.F.A.
	6-23-67	
	REVISED	
.0020	10-24-1972	JDW
.0039	1-18-1977	DJM
.0104	6-24-2003	WEF
.0115	3-28-2017	WEF
.0122	1-29-2024	SOB

S.E. 1/4 SEC. 26, T. 8 N., R. 21 E.



OFFICIAL MAP



COMPILED AND DRAWN BY
INFRASTRUCTURE SERVICES
 CITY OF MILWAUKEE,
 WISCONSIN

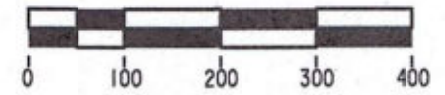

LEGEND

- SECTION LINE —————
- 1/4 SECTION LINE - - - - -
- EXISTING STREET AND ALLEY LINES —————
- PROPOSED STREET AND ALLEY LINES - - - - -
- RAILROAD RIGHT-OF-WAY LINES —————
- RIGHT-OF-WAY EASEMENT LINES - - - - -
- R.O.W. JURISDICTIONAL LIMITS
- MILWAUKEE CITY LIMITS - - - - -
- PROPOSED R.O.W. AMENDMENTS (VACATION)

DATE: 1/29/2024
 APPROVED: CITY ENGINEER

SEC. 113-32	DRAWN
	6-23-67 E.F.A.
	REVISED
.0122	08-23-2023 SDB

UPDATED 08-23-2023

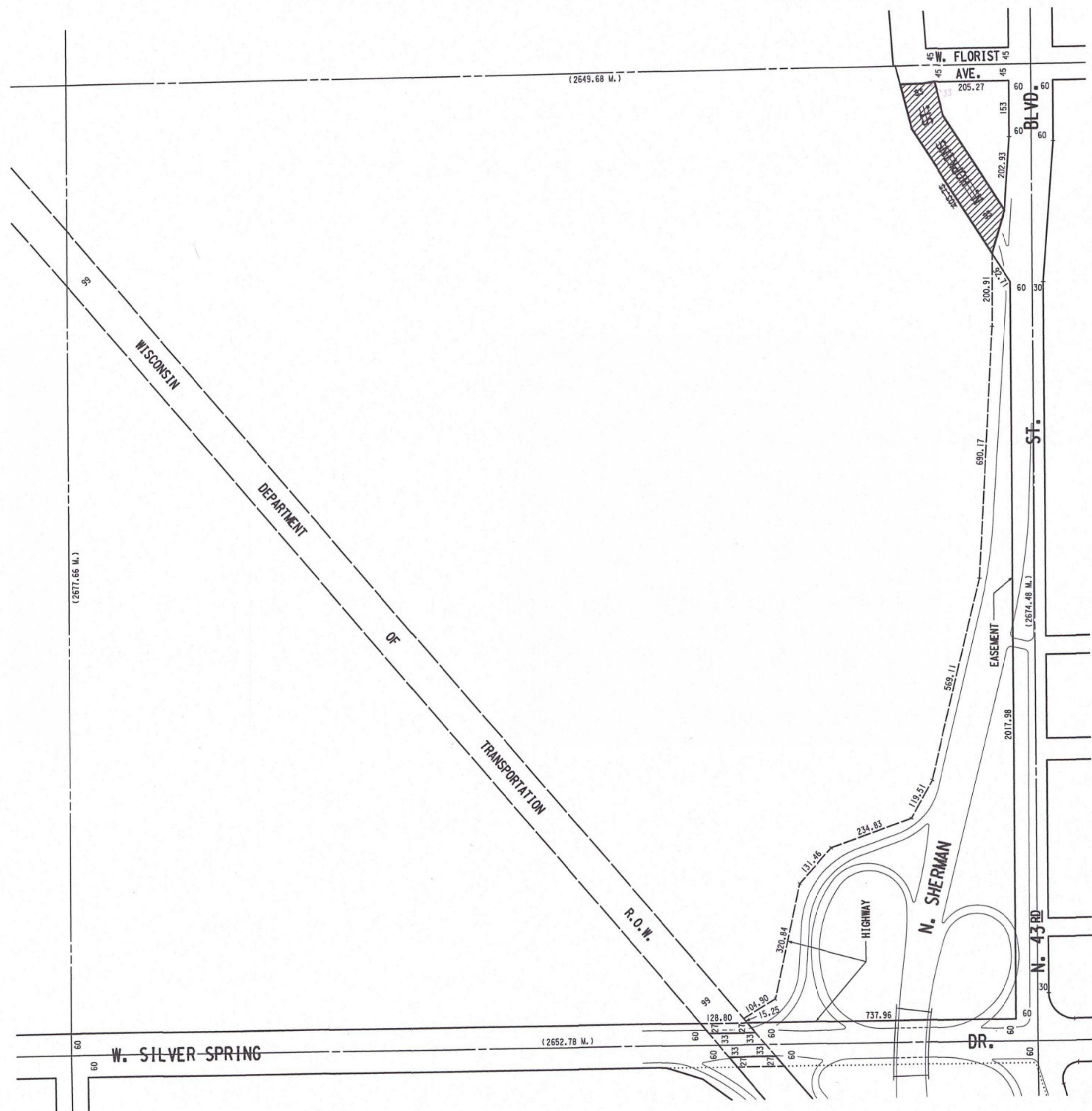

N.E. 1/4 SEC. 12, T. 7 N., R. 22 E.



OFFICIAL MAP



COMPILED AND DRAWN BY
INFRASTRUCTURE SERVICES
 CITY OF MILWAUKEE,
 WISCONSIN



LEGEND

- SECTION LINE ————
- 1/4 SECTION LINE ————
- EXISTING STREET AND ALLEY LINES ————
- PROPOSED STREET AND ALLEY LINES - - - - -
- RAILROAD RIGHT-OF-WAY LINES ————
- RIGHT-OF-WAY EASEMENT LINES - - - - -
- R.O.W. JURISDICTIONAL LIMITS
- MILWAUKEE CITY LIMITS - - - - -

PROPOSED R.O.W. AMENDMENTS (ADDITION)

DATE: 2/6/2024
 APPROVED: CITY ENGINEER

SEC. 113-32	DRAWN	E.F.A.
	6-23-67	
	REVISED	
.0059	10-27-1981	MCW
.0114	1-19-2016	WEF
.0121	3-21-2023	WEF
.0122	10-25-2023	SLB

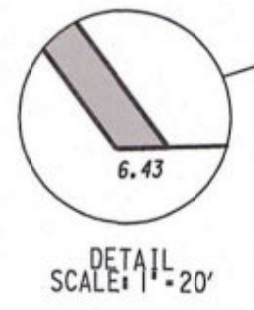
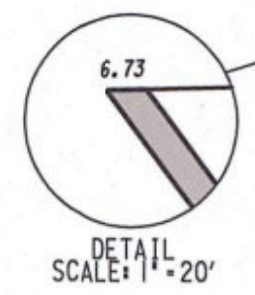
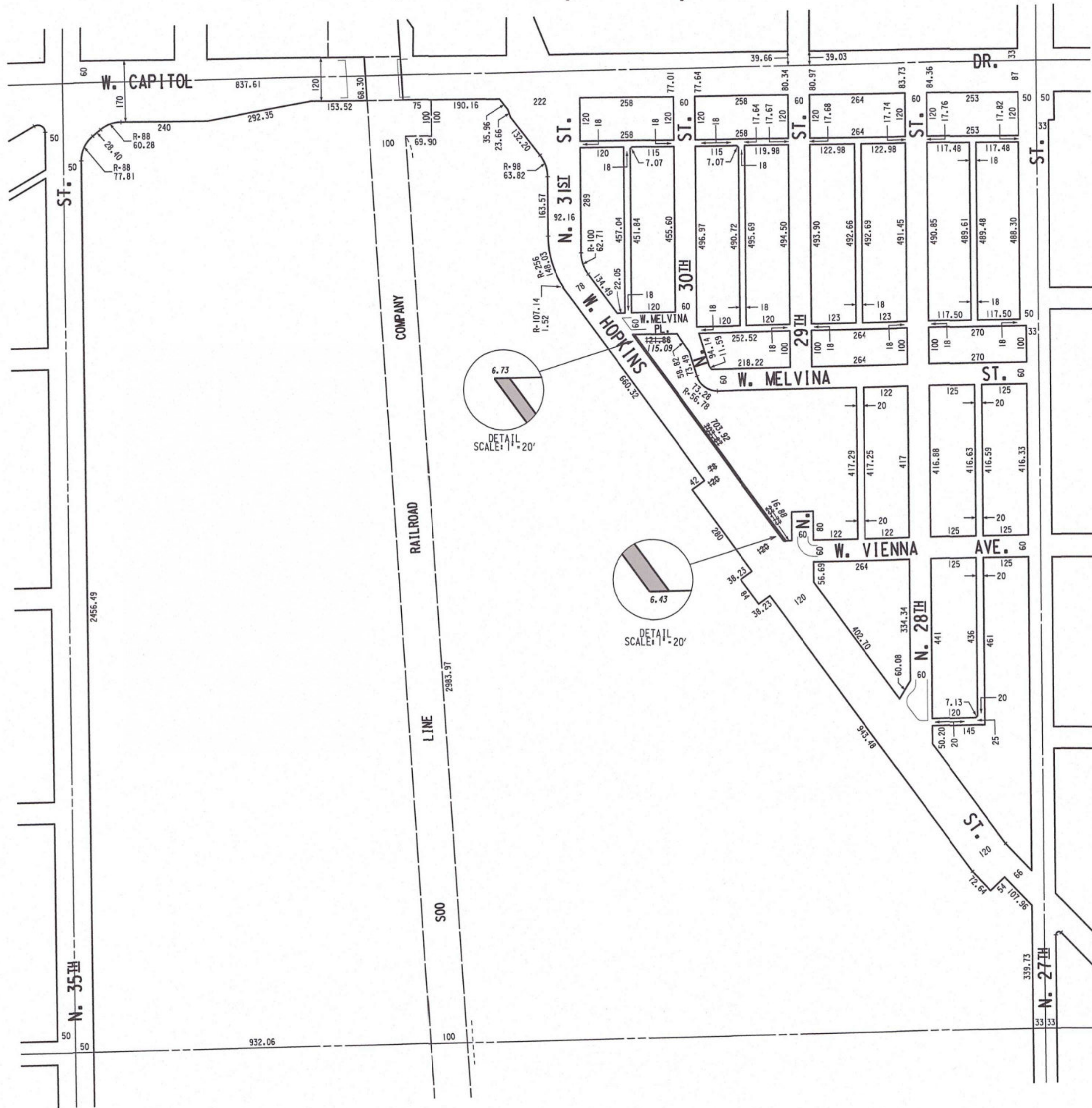

S.E. 1/4 SEC. 7, T. 7 N., R. 22 E.

OFFICIAL MAP



COMPILED AND DRAWN BY
INFRASTRUCTURE SERVICES
CITY OF MILWAUKEE,
WISCONSIN

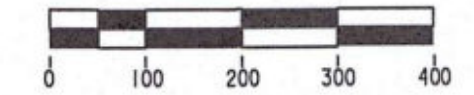

LEGEND

- SECTION LINE ————
- 1/4 SECTION LINE - - - - -
- EXISTING STREET AND ALLEY LINES ————
- PROPOSED STREET AND ALLEY LINES - - - - -
- RAILROAD RIGHT-OF-WAY LINES ————
- RIGHT-OF-WAY EASEMENT LINES - - - - -
- R.O.W. JURISDICTIONAL LIMITS
- MILWAUKEE CITY LIMITS - - - - -

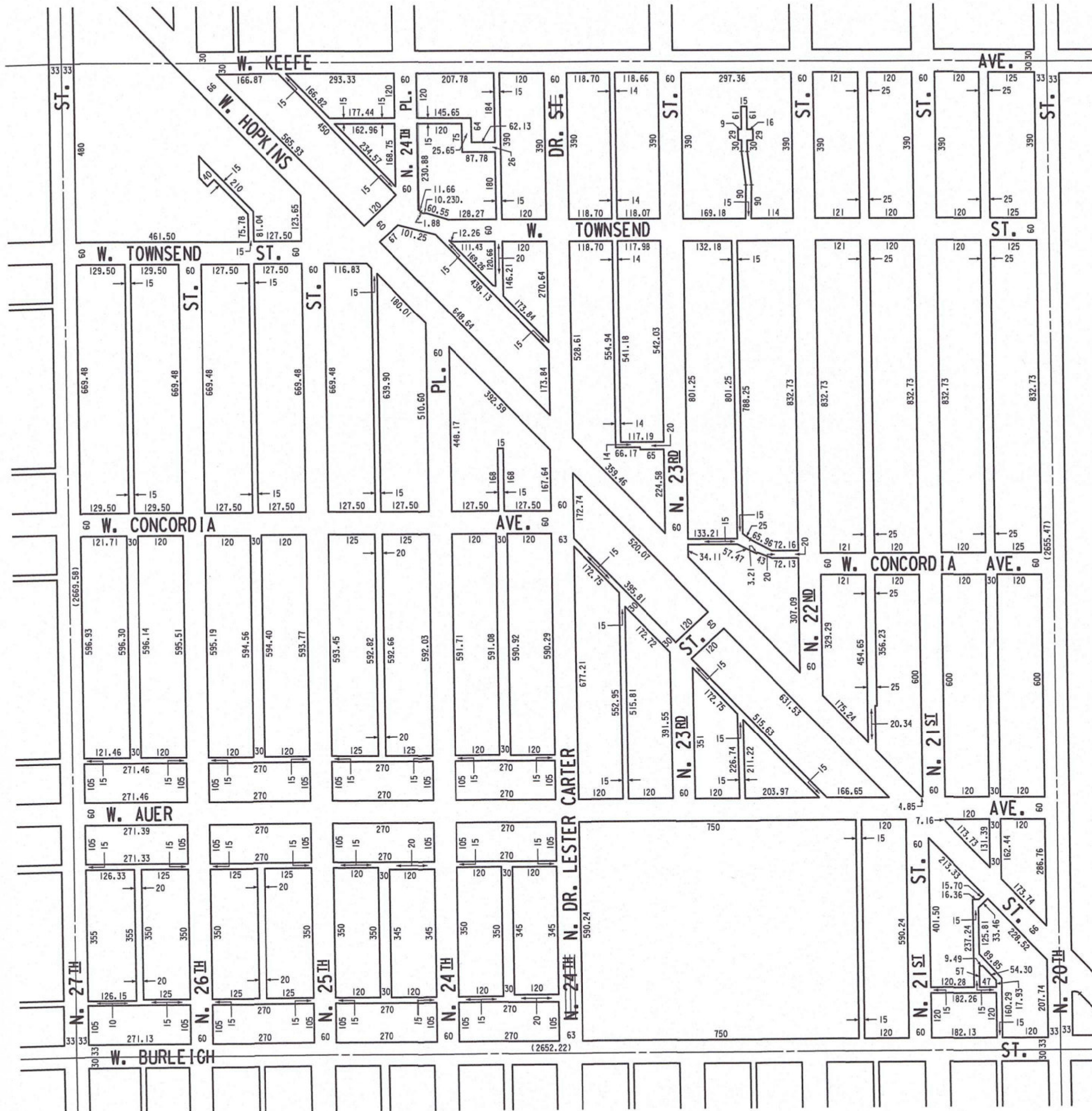

DATE: 2/6/2024
APPROVED: [Signature] CITY ENGINEER

SEC. 113-32	DRAWN
	6-23-67 J.L.Z.
	REVISED
.0011	12-3-1970 TLK
.0039	1-18-1977 DJM
.0065	12-21-1984 MCW
.0086	12-18-1992 WEF
.0096	7-25-1997 WEF
.0098	7-13-1999 WEF
.0100	2-27-2001 WEF
.0114	1-27-2016 WEF
.0122	1-25-2024 SDB

N.W. 1/4 SEC. 18, T. 7 N., R. 21 E.

285
310
325

OFFICIAL MAP



COMPILED AND DRAWN BY
INFRASTRUCTURE SERVICES
CITY OF MILWAUKEE,
WISCONSIN

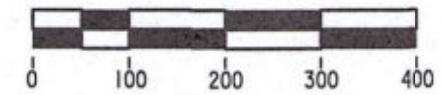

LEGEND

- SECTION LINE _____
- 1/4 SECTION LINE - - - - -
- EXISTING STREET _____
- AND ALLEY LINES _____
- PROPOSED STREET _____
- AND ALLEY LINES _____
- RAILROAD RIGHT-OF-WAY LINES _____
- RIGHT-OF-WAY _____
- EASEMENT LINES _____
- R.O.W. JURISDICTIONAL LIMITS
- MILWAUKEE CITY LIMITS - - - - -

DATE: 1/29/2024
APPROVED: CITY ENGINEER

REVISED	SEC. 113-32 DRAWN	
	DATE	BY
.0061	1- 5-1983	MCW
.0065	12-21-1984	MCW
.0073	3-29-1988	AA
.0074	11- 1-1988	AA
.0086	12-18-1993	WEF
.0086	7-25-1998	WEF
.0087	10-30-1998	WEF
.0102	12-21-2001	WEF
.0110	5-27-2009	WEF
.0122	1-25-2024	SDB

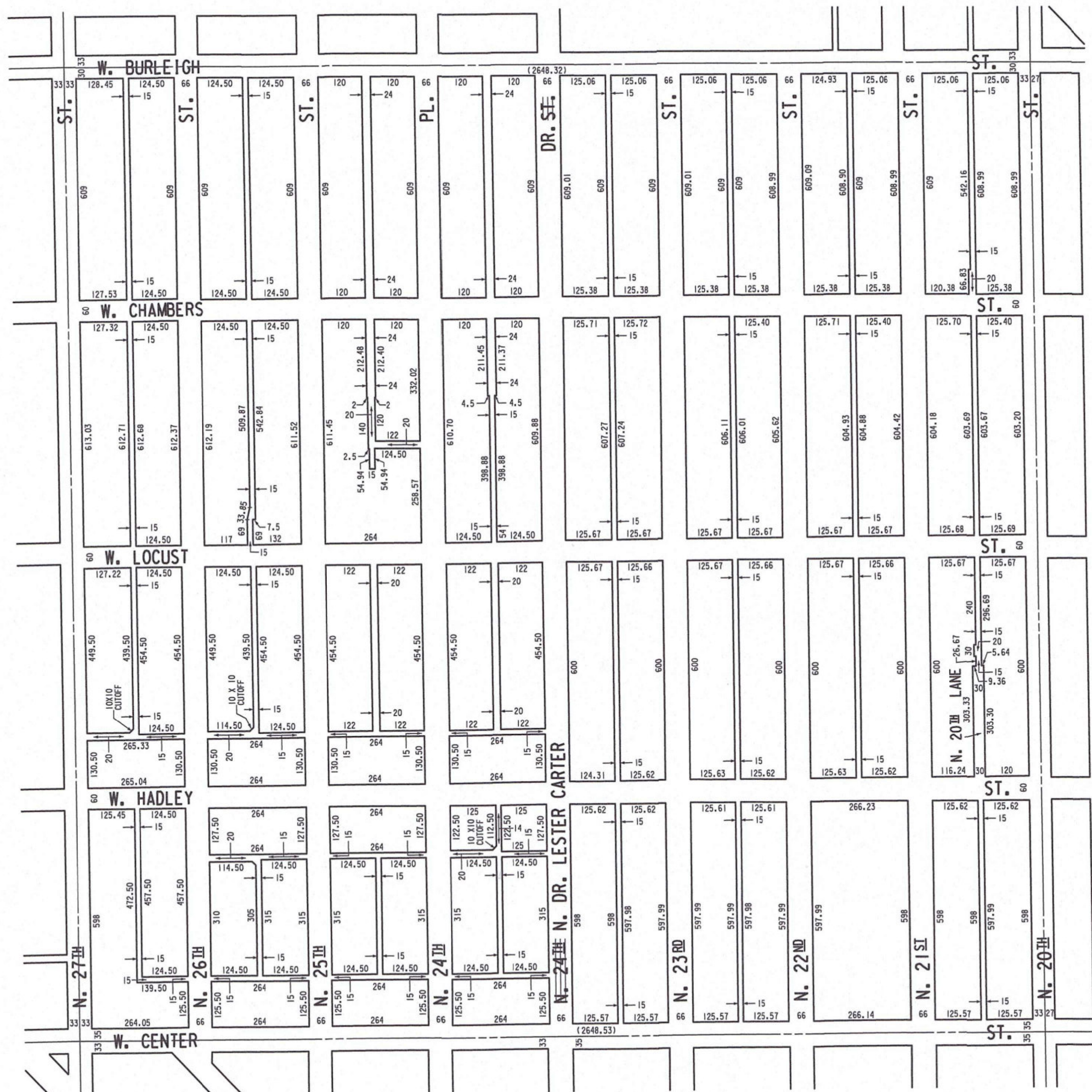

S.E. 1/4 SEC. 16, T. 7 N., R. 22 E.



OFFICIAL MAP



COMPILED AND DRAWN BY
INFRASTRUCTURE SERVICES
 CITY OF MILWAUKEE,
 WISCONSIN

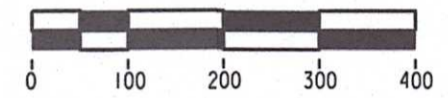

LEGEND

- SECTION LINE ————
- 1/4 SECTION LINE - - - -
- EXISTING STREET AND ALLEY LINES ————
- PROPOSED STREET AND ALLEY LINES ————
- RAILROAD RIGHT-OF-WAY LINES ————
- RIGHT-OF-WAY LINES ————
- EASEMENT LINES ————
- R.O.W. JURISDICTIONAL LIMITS

MILWAUKEE CITY LIMITS - - - - -

PROPOSED R.O.W. AMENDMENTS (VACATION)

DATE: 2/21/2024
 APPROVED:

CITY ENGINEER

SEC. 113-32	DRAWN	DATE	REVISION
	J.L.Z.	6-23-67	
			REVISED
.0036	DJM	7-30-1976	
.0043	JGP	2-7-1978	
.0061	MCW	1-5-1983	
.0070	MCW	6-16-1987	
.0083	WEF	11-5-1991	
.0091	WEF	1-24-1995	
.0099	WEF	7-25-2000	
.0101	WEF	9-25-2001	
.0107	WEF	5-31-2006	
.0109	WEF	4-9-2008	
.0110	WEF	5-27-2009	
.0112	WEF	7-2-2013	

UPDATED 2-21-2024

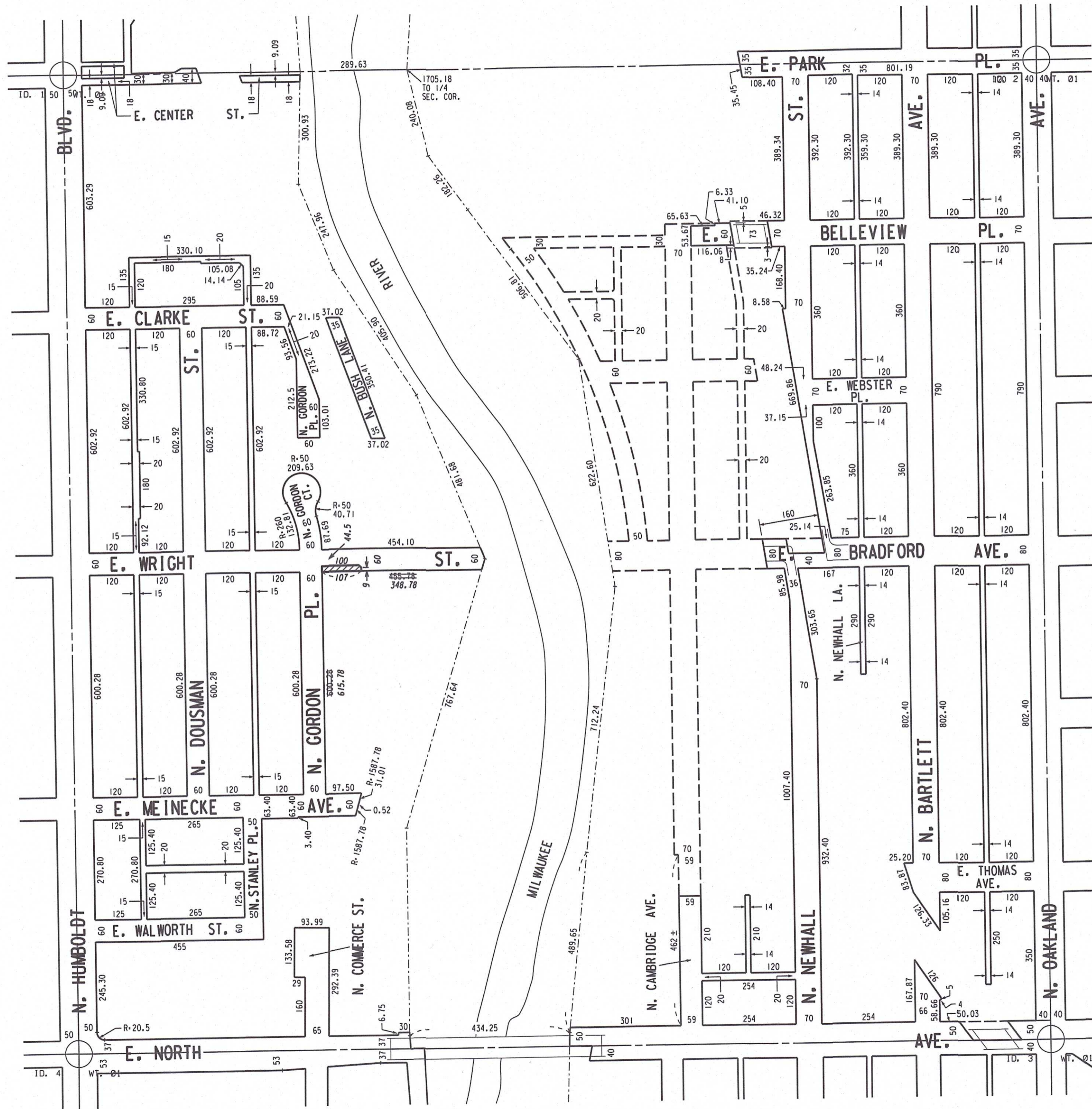

N.W. 1/4 SEC. 28, T. 7 N., R. 22 E.



OFFICIAL MAP



COMPILED AND DRAWN BY
INFRASTRUCTURE SERVICES
 CITY OF MILWAUKEE,
 WISCONSIN

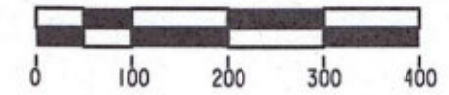

LEGEND

- SECTION LINE ————
- 1/4 SECTION LINE - - - -
- EXISTING STREET AND ALLEY LINES ————
- PROPOSED STREET AND ALLEY LINES - - - -
- RAILROAD RIGHT-OF-WAY LINES ————
- RIGHT-OF-WAY EASEMENT LINES - - - -
- R.O.W. JURISDICTIONAL LIMITS
- MILWAUKEE CITY LIMITS ————

PROPOSED R.O.W. AMENDMENTS (VACATION)

DATE: 1/29/2024
 APPROVED:
 CITY ENGINEER

REVISED	DRAWN	
	DATE	BY
.0016	12-28-1971	JDW
.0028	1-15-1974	KNY
.0042	7-26-1977	MCW
.0043	2-7-1978	JGP
.0053	9-11-1979	MCW
.0062	5-17-1983	MCW
.0064	12-2-1984	MCW
.0070	6-16-1987	MCW
.0073	3-29-1988	AA
.0076	4-25-1989	WEF
.0084	1-21-1992	WEF
.0097	10-30-1998	WEF
.0104	6-24-2003	WEF
.0115	3-28-2017	WEF
.0122	08-23-2023	SDB

UPDATED 08-23-2023



S.E. 1/4 SEC. 29, T. 7 N., R. 22 E.

392
397
396
428

OFFICIAL MAP



COMPILED AND DRAWN BY
INFRASTRUCTURE SERVICES
CITY OF MILWAUKEE,
WISCONSIN

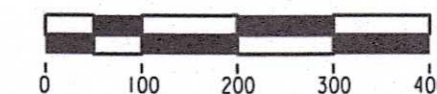

LEGEND

- SECTION LINE ————
- 1/4 SECTION LINE ————
- EXISTING STREET AND ALLEY LINES ————
- PROPOSED STREET AND ALLEY LINES - - - - -
- RAILROAD RIGHT-OF-WAY LINES ————
- RIGHT-OF-WAY EASEMENT LINES ————
- R.O.W. JURISDICTIONAL LIMITS ————
- MILWAUKEE CITY LIMITS - - - - -

PROPOSED R.O.W. AMENDMENTS (VACATION)

DATE: 2/21/2024
APPROVED: CITY ENGINEER

SEC. 113-32	REVISED	SEC. 113-32	REVISED	DRAWN
.0103	7-16-2002			DJM
.0104	6-24-2003			JGP
.0107	5-31-2006			MCW
.0108	5-30-2007			MCW
.0112	7-2-2013			MCW
.0114	1-19-2016			MCW
.0119	3-23-2021			MCW
		.0016	12-28-1971	DJM
		.0033	7-15-1975	JGP
		.0043	2-7-1977	MCW
		.0050	2-6-1979	MCW
		.0051	5-1-1979	MCW
		.0058	5-5-1981	MCW
		.0060	6-29-1982	MCW
		.0062	5-17-1983	MCW
		.0063	3-2-1984	MCW
		.0071	9-15-1987	AA
		.0075	11-18-1988	AA
		.0077	12-19-1989	WEF
		.0083	11-5-1991	WEF
		.0084	1-21-1991	WEF
		.0093	6-25-1996	WEF
		.0097	10-30-1998	WEF
		.0098	7-13-1999	WEF

UPDATED 2-21-2024

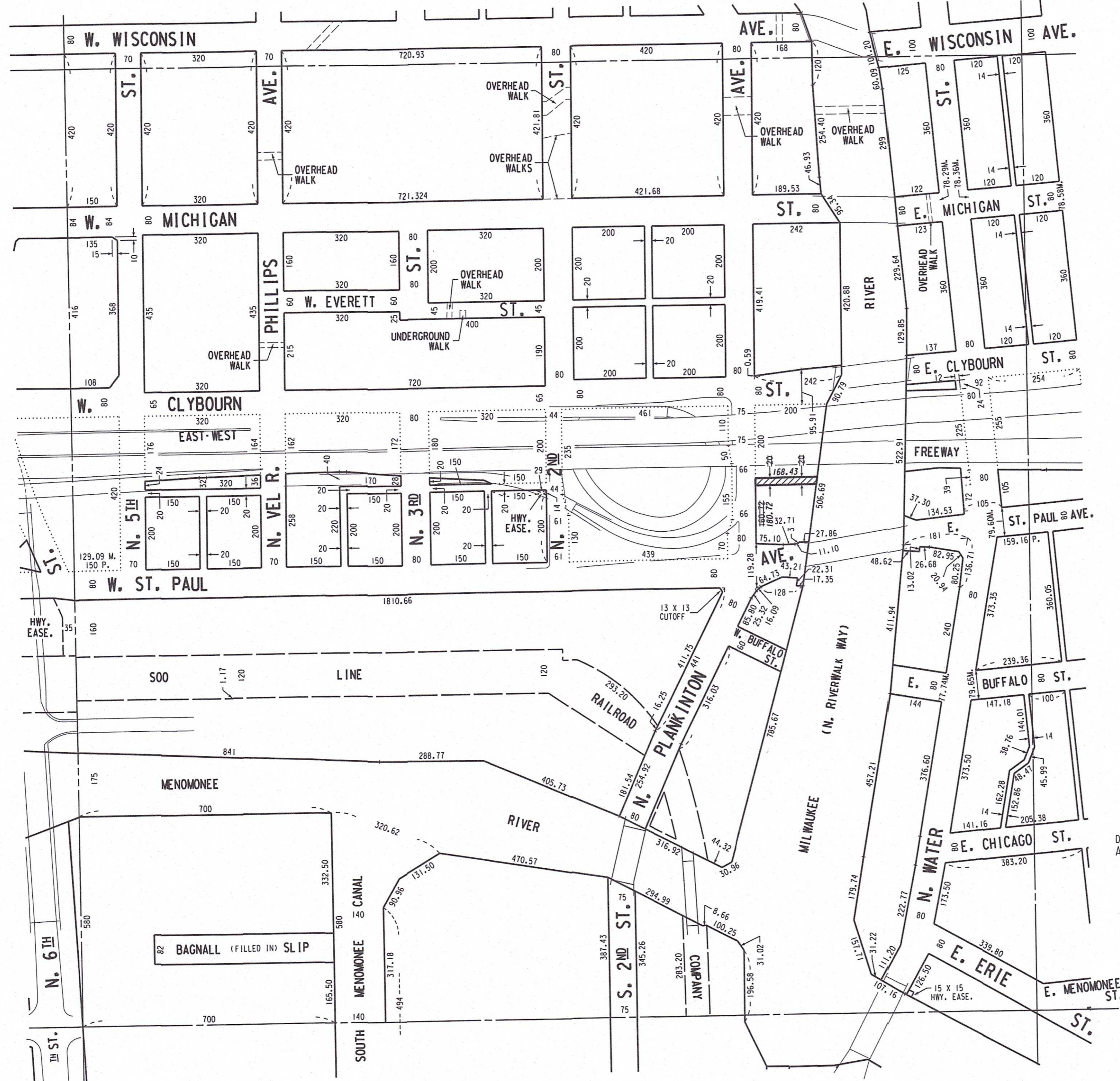

S.W. 1/4 SEC. 6, T. 6 N., R. 22 E.



OFFICIAL MAP



COMPILED AND DRAWN BY
INFRASTRUCTURE SERVICES
 CITY OF MILWAUKEE,
 WISCONSIN

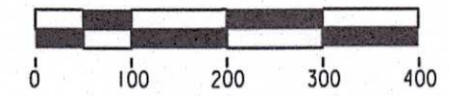

LEGEND

- SECTION LINE ————
- 1/4 SECTION LINE - - - -
- EXISTING STREET AND ALLEY LINES ————
- PROPOSED STREET AND ALLEY LINES - - - -
- RAILROAD RIGHT-OF-WAY LINES ————
- RIGHT-OF-WAY EASEMENT LINES - - - -
- R.O.W. JURISDICTIONAL LIMITS
- MILWAUKEE CITY LIMITS - - - -

- PROPOSED R.O.W. AMENDMENTS (VACATION)
- PROPOSED R.O.W. AMENDMENTS (PUBLIC RIGHT-OF-WAY DESIGNATED AS PEDESTRIAN MALL)

DATE: 2/21/2024
 APPROVED: CITY ENGINEER

SEC.	113-32	DRAWN
	6-23-67	J.P.P.
	REVISED	
.0039	1-18-1977	DJM
.0104	6-24-2003	WEF

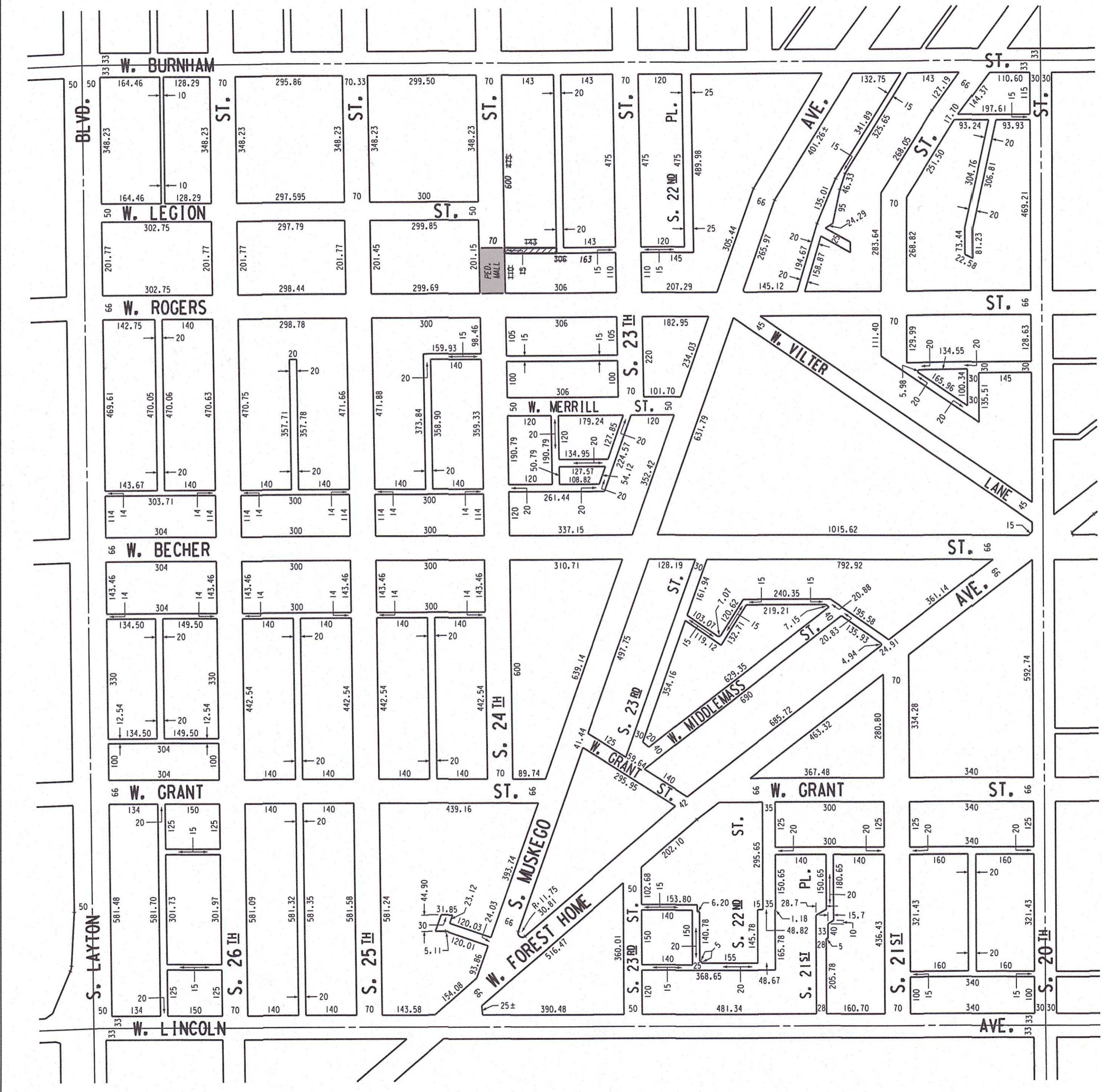

N.W. 1/4 SEC. 14, T. 6 N., R. 21 E.



OFFICIAL MAP



COMPILED AND DRAWN BY
INFRASTRUCTURE SERVICES
CITY OF MILWAUKEE,
WISCONSIN

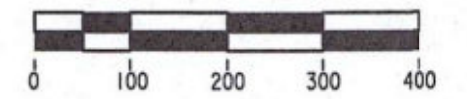

LEGEND

- SECTION LINE ————
- 1/4 SECTION LINE - - - -
- EXISTING STREET AND ALLEY LINES ————
- PROPOSED STREET AND ALLEY LINES - - - -
- RAILROAD RIGHT-OF-WAY LINES ————
- RIGHT-OF-WAY EASEMENT LINES - - - -
- R.O.W. JURISDICTIONAL LIMITS
- MILWAUKEE CITY LIMITS - - - -
- PROPOSED R.O.W. AMENDMENTS (ADDITION) [shaded box]

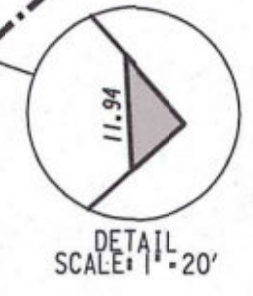
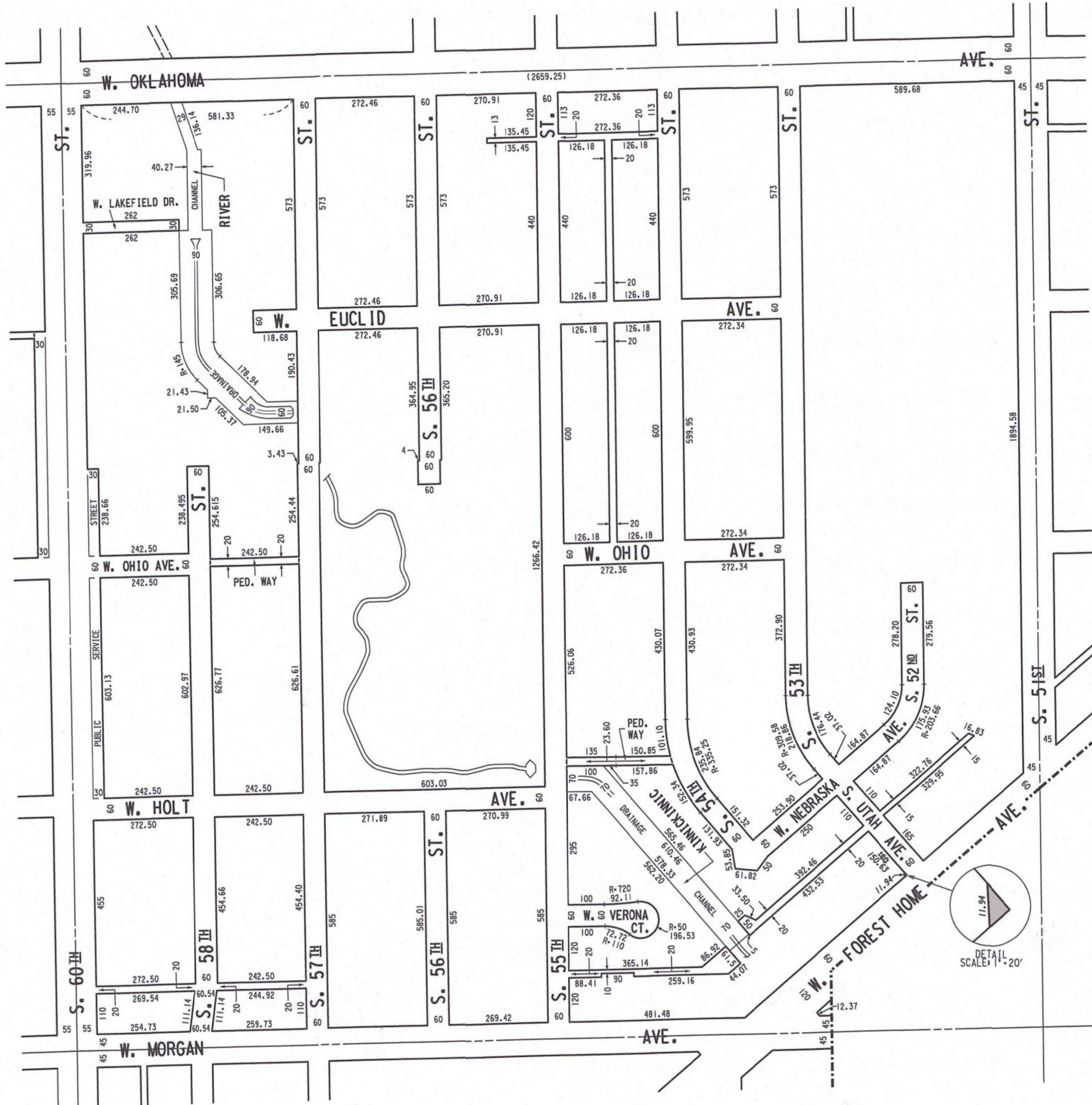

DATE: 2/8/2024
APPROVED: [Signature] CITY ENGINEER

REVISED	DRAWN	
	DATE	NAME
.0035	7-30-1976	DAN
.0117	5-29-2019	NEF
.0122	10-25-2023	SLB

N.E. 1/4 SEC. 14, T. 6 N., R. 21 E.

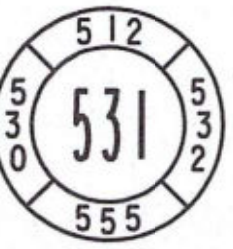

OFFICIAL MAP



COMPILED AND DRAWN BY
INFRASTRUCTURE SERVICES
 CITY OF MILWAUKEE,
 WISCONSIN

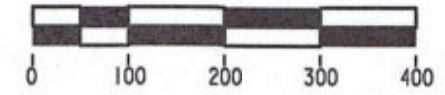

LEGEND

- SECTION LINE ————
- 1/4 SECTION LINE ————
- EXISTING STREET AND ALLEY LINES ————
- PROPOSED STREET AND ALLEY LINES - - - - -
- RAILROAD RIGHT-OF-WAY LINES ————
- RIGHT-OF-WAY EASEMENT LINES - - - - -
- R.O.W. JURISDICTIONAL LIMITS
- MILWAUKEE CITY LIMITS - - - - -

PROPOSED R.O.W. AMENDMENTS (ADDITION)

DATE: 1/29/2024
 APPROVED:
 CITY ENGINEER

SEC. 113-32	DRAWN
	6-23-67 K.A.M.
	REVISED
.0004	6-30-1970 KAM
.0067	11-12-1985 MCW
.0080	10-16-1990 WEF
.0085	11-20-1992 WEF
.0122	11-02-2023 SDB

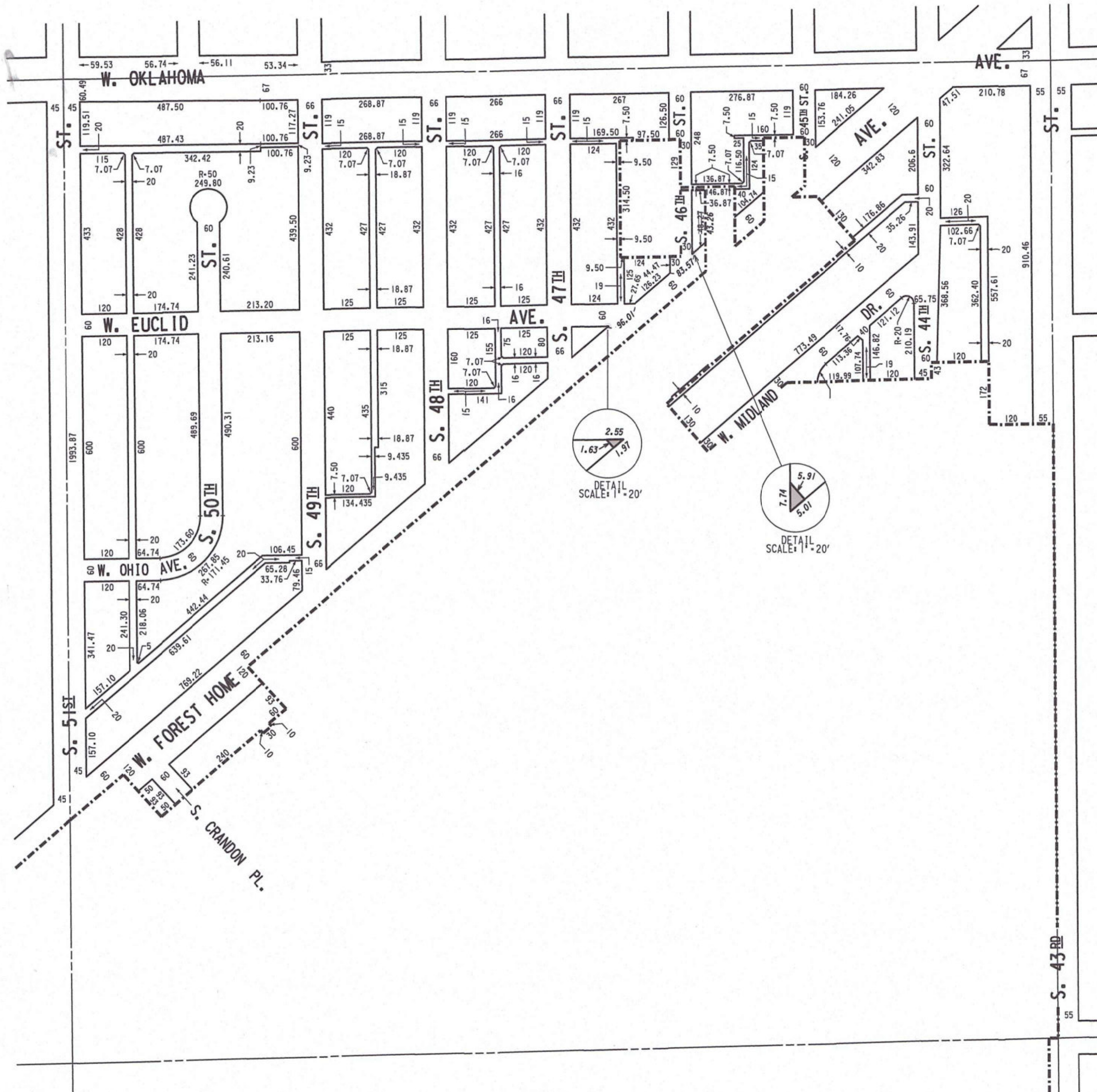

S.W. 1/4 SEC. 14, T. 6 N., R. 21 E.



OFFICIAL MAP



COMPILED AND DRAWN BY
INFRASTRUCTURE SERVICES
CITY OF MILWAUKEE,
WISCONSIN

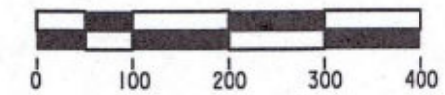

LEGEND

- SECTION LINE ————
- 1/4 SECTION LINE ————
- EXISTING STREET AND ALLEY LINES ————
- PROPOSED STREET AND ALLEY LINES - - - - -
- RAILROAD RIGHT-OF-WAY LINES ————
- RIGHT-OF-WAY EASEMENT LINES - - - - -
- R.O.W. JURISDICTIONAL LIMITS (with shaded area)
- MILWAUKEE CITY LIMITS - - - - -
- PROPOSED R.O.W. AMENDMENTS (ADDITION) (with shaded area)

DATE: 1/29/2024
APPROVED: [Signature] CITY ENGINEER

SEC. 113-32	DRAWN
	6-23-67 E.F.A.
	REVISED
.0078	9-25-90 W.E.F.
.0097	10-30-98 W.E.F.
.0122	10-25-23 S.L.B.

UPDATED 10-25-2023

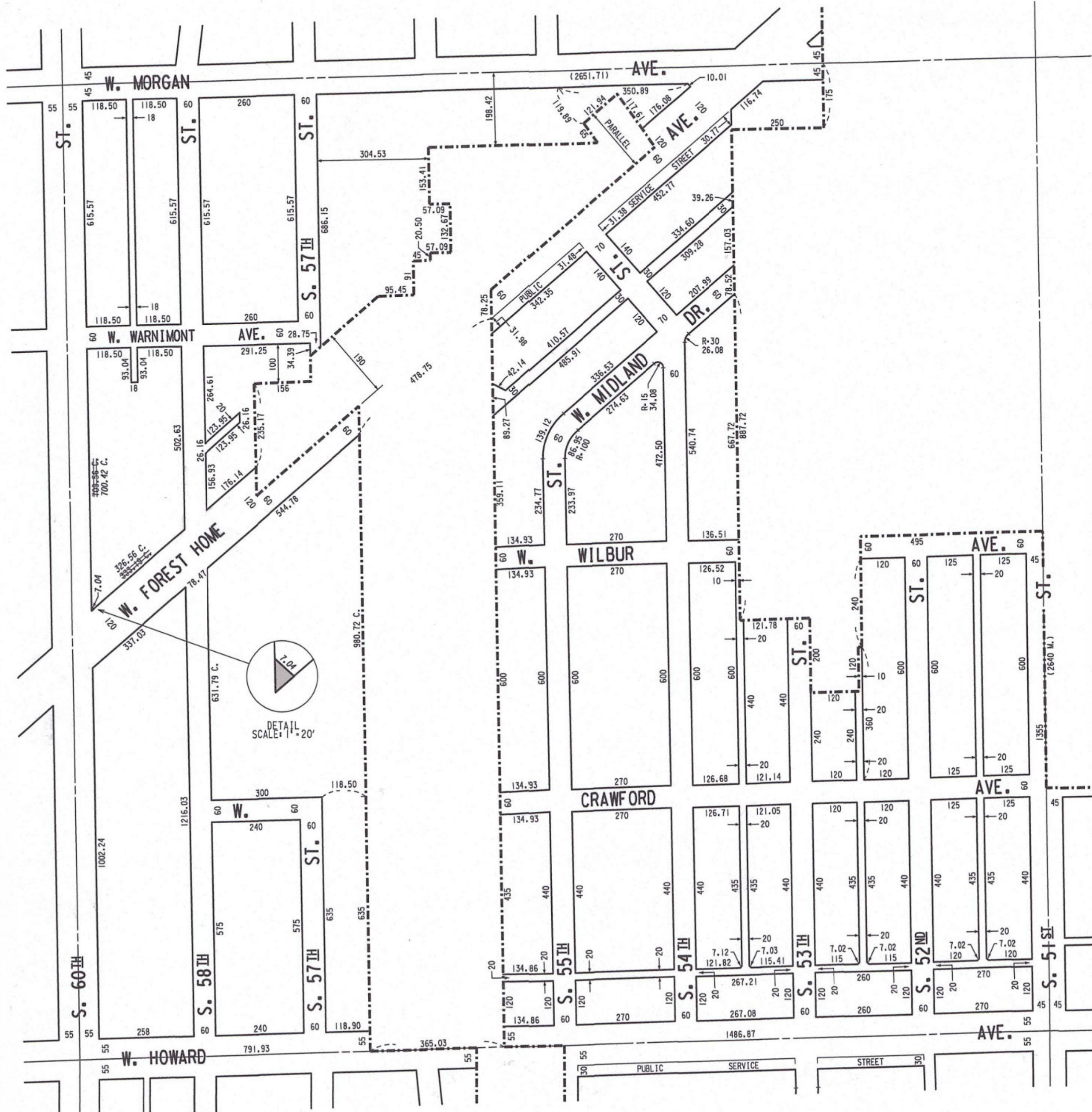

556

N.W. 1/4 SEC. 21, T. 6 N., R. 22 E.



OFFICIAL MAP



COMPILED AND DRAWN BY
INFRASTRUCTURE SERVICES
 CITY OF MILWAUKEE,
 WISCONSIN

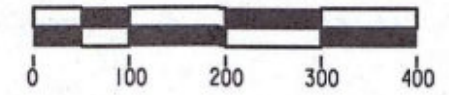

LEGEND

- SECTION LINE ————
- 1/4 SECTION LINE ————
- EXISTING STREET AND ALLEY LINES ————
- PROPOSED STREET AND ALLEY LINES - - - - -
- RAILROAD RIGHT-OF-WAY LINES ————
- RIGHT-OF-WAY EASEMENT LINES - - - - -
- R.O.W. JURISDICTIONAL LIMITS
- MILWAUKEE CITY LIMITS - - - - -

PROPOSED R.O.W. AMENDMENTS (ADDITION)

DATE: 1/29/2024
 APPROVED:
 CITY ENGINEER

SEC. 113-32	DRAWN
	6-23-67 E.F.A.
	REVISED
.0002	12-22-1969 KAM
.0016	12-28-1971 JDW
.0122	12-04-2023 SDB

