

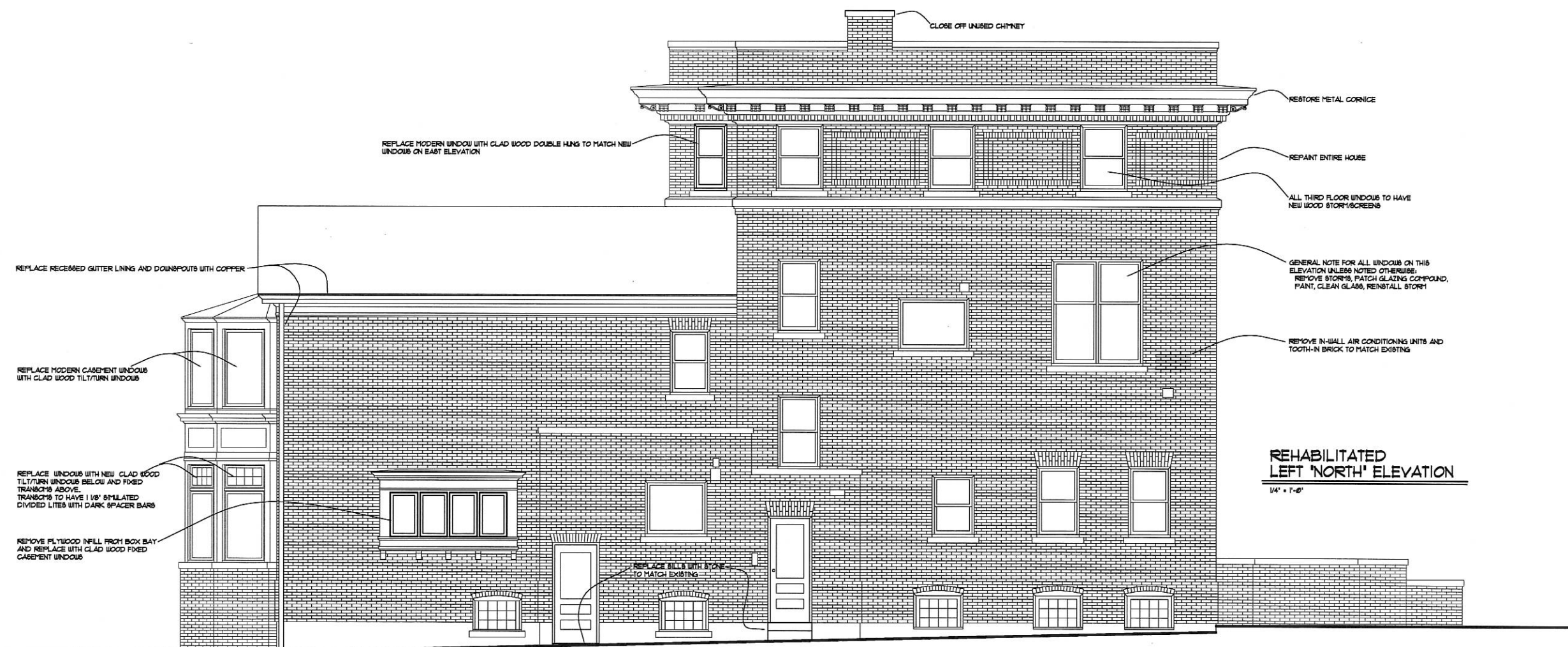

**EXISTING
LEFT 'NORTH' ELEVATION**
1/4" = 1'-0"

REVISIONS



**REHABILITATED
LEFT 'NORTH' ELEVATION**
1/4" = 1'-0"

DOWNEY RESIDENCE
2214 N. TERRACE AVE.
MILWAUKEE, WISCONSIN 53202

LakeSide Development Company
The finest in architecture & construction management
1500 W. Market Street, Mequon, Wisconsin 53092
Tel: (262) 241-2300 Fax: (262) 241-2310
www.lakesidedevelopment.com

Copyright LakeSide Development Company (1988) All Rights Reserved

DATE:	
JOB:	
DRAWN BY:	BKS
CHECKED BY:	TAR

**EXISTING
REAR 'EAST' ELEVATION**
1/4" = 1'-0"



**REHABILITATED
REAR 'EAST' ELEVATION**
1/4" = 1'-0"



- MODIFY MASONRY OPENING
REPLACE SINGLE DOUBLE HUNG WITH 2-WIDE CLAD WOOD DOUBLE HUNG WINDOW
STONE SILL TO MATCH
- MODIFY MASONRY OPENING
REPLACE MODERN STOREFRONT SYSTEM WINDOW WITH CLAD WOOD DOUBLE HUNG WINDOW
STONE SILL TO MATCH
- ALL THIRD FLOOR WINDOWS TO HAVE NEW WOOD STORM/SCREENS
- MODIFY MASONRY OPENING
REPLACE MODERN DOOR WITH CLAD WOOD DOOR
STONE SILL TO MATCH
- NEW MASONRY OPENING
NEW METAL CLAD TILT/TURN WINDOW
STONE SILL TO MATCH
- REPLACE MODERN CASEMENT WITH CLAD WOOD TILT/TURN WINDOW
- REPLACE DOWNSPOUTS WITH COPPER
- REMOVE WOOD BENCH/RAILING SYSTEM + LAKE TERRACE + INSTALL CABLE RAIL SYSTEM

- RESTORE METAL CORNICE
- REPAINT ENTIRE HOUSE
- RECONFIGURE EXISTING BOX BAY TO LINE UP WITH CORNICE LINE AND REPLACE MODERN WINDOW WITH CLAD WOOD ARCHED TILT/TURN WINDOW
- REPLACE MODERN CASEMENT WINDOWS WITH CLAD WOOD TILT/TURN WINDOWS
- REPLACE ALL EXISTING WINDOWS BELOW AND FIXED TRANSOMS ABOVE AND FIXED TRANSOMS ABOVE TRANSOMS TO HAVE 1 1/2\"/>

REVISIONS	

DOWNEY RESIDENCE
2214 N. TERRACE AVE.
MILWAUKEE, WISCONSIN 53202

Lakeside Development Company
The finest in architecture & construction management
1500 W. Market Street, Mequon, Wisconsin 53092
Tel: (262) 241-2300 Fax: (262) 241-2310
www.lakesidedevelopment.com

Lakeside Development Company (1964) All Rights Reserved	
DATE:	
JOB:	
DRAWN BY:	BKS
CHECKED BY:	TAR

1.2

EXT. EXTERIORS	

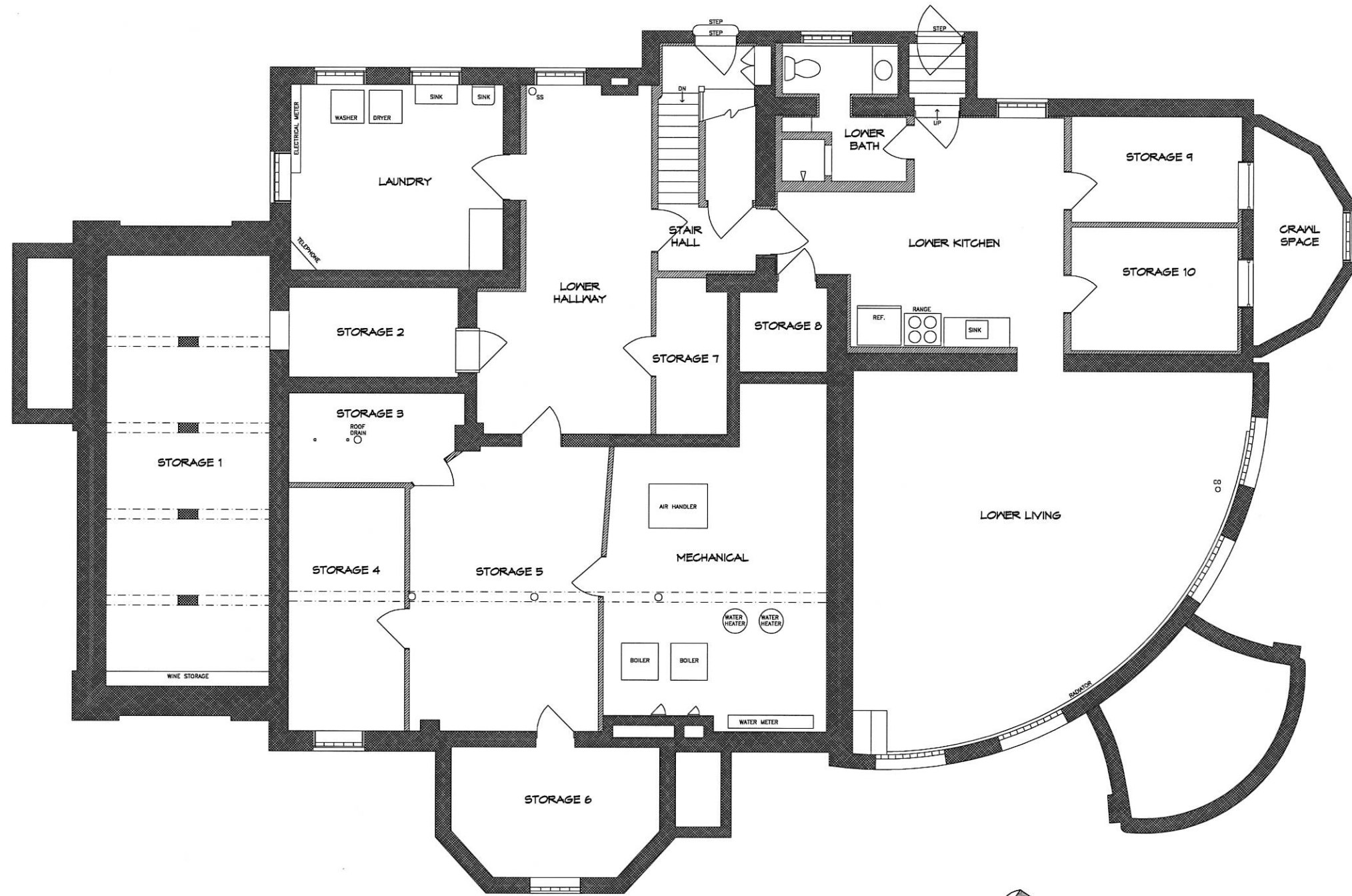

LOWER LEVEL PLAN

1/4" = 1'-0"



- EXISTING STUD WALL TO REMAIN
- EXISTING MASONRY TO REMAIN
- NEW FINISHES (DRYWALL, SIDING, CABINETS, ETC.)
- NEW DRYWALLED STUD WALL
- NEW MASONRY

REVISIONS

DOWNNEY RESIDENCE
 2214 N. TERRACE AVE.
 MILWAUKEE, WISCONSIN 53202

Lakeside Development Company
The finest in architecture & construction management
 1500 W. Market Street - Mequon, Wisconsin 53092
 Tel: (262) 241-2300 Fax: (262) 241-2310
 www.lakesidedevelopment.com

© Copyright Lakeside Development Company (1988) All Rights Reserved

DATE:	
JOB:	
DRAWN BY:	BKS
CHECKED BY:	TAR

3.0

Renovated First Floor

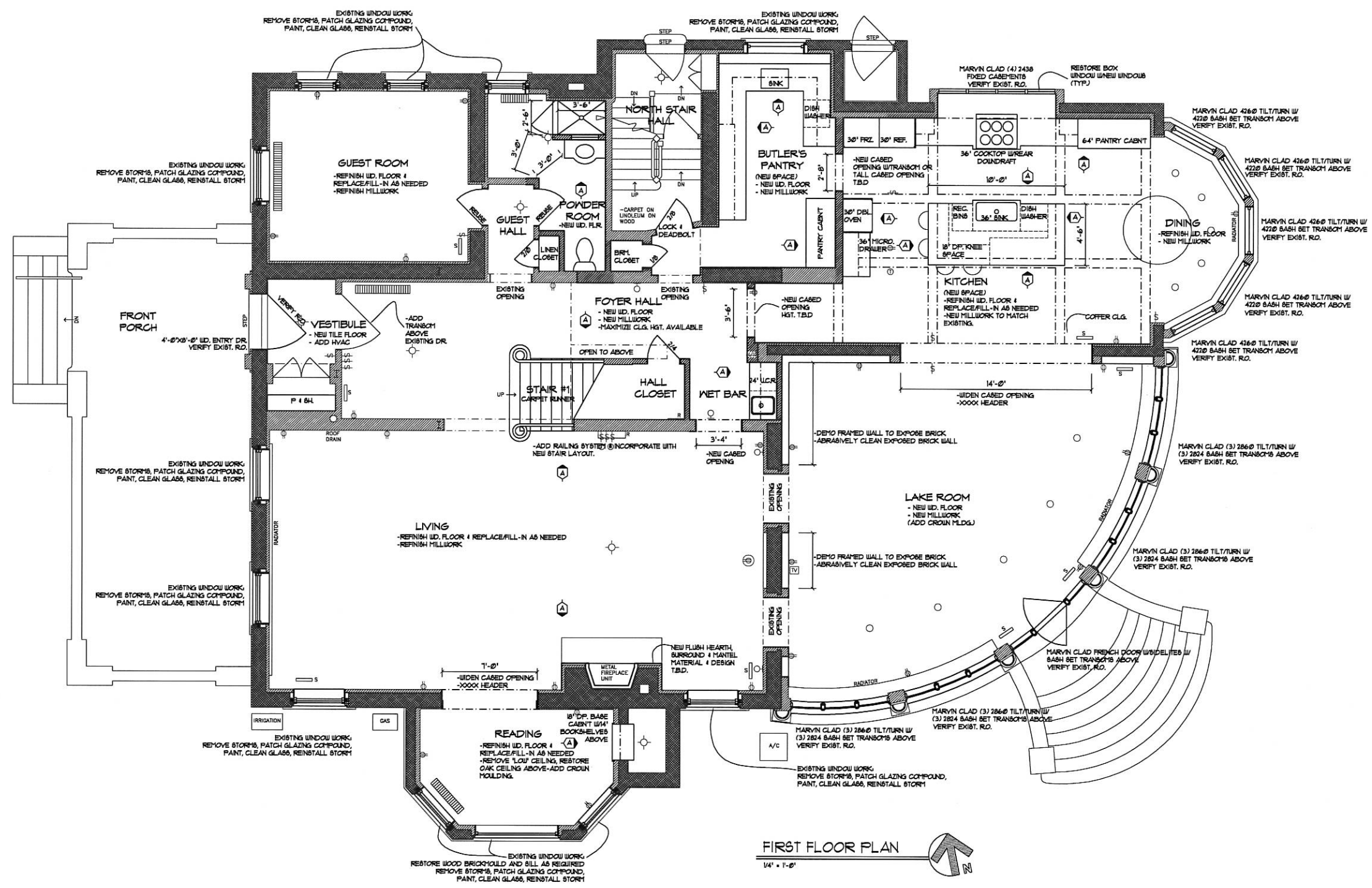

REVISIONS

DOWNEY RESIDENCE
 2214 N. TERRACE AVE.
 MILWAUKEE, WISCONSIN 53202

LakeSide Development Company
The finest in architecture & construction management
 1500 W. Menard Street Mequon, Wisconsin 53092
 Tel: (262) 241-2300 Fax: (262) 241-2310
 www.lakesidedevelopment.com

© Copyright LakeSide Development Company (1999) All Rights Reserved
 DATE: _____
 JOB: _____
 DRAWN BY: BKS
 CHECKED BY: TAR

3.1

Renovated First Floor

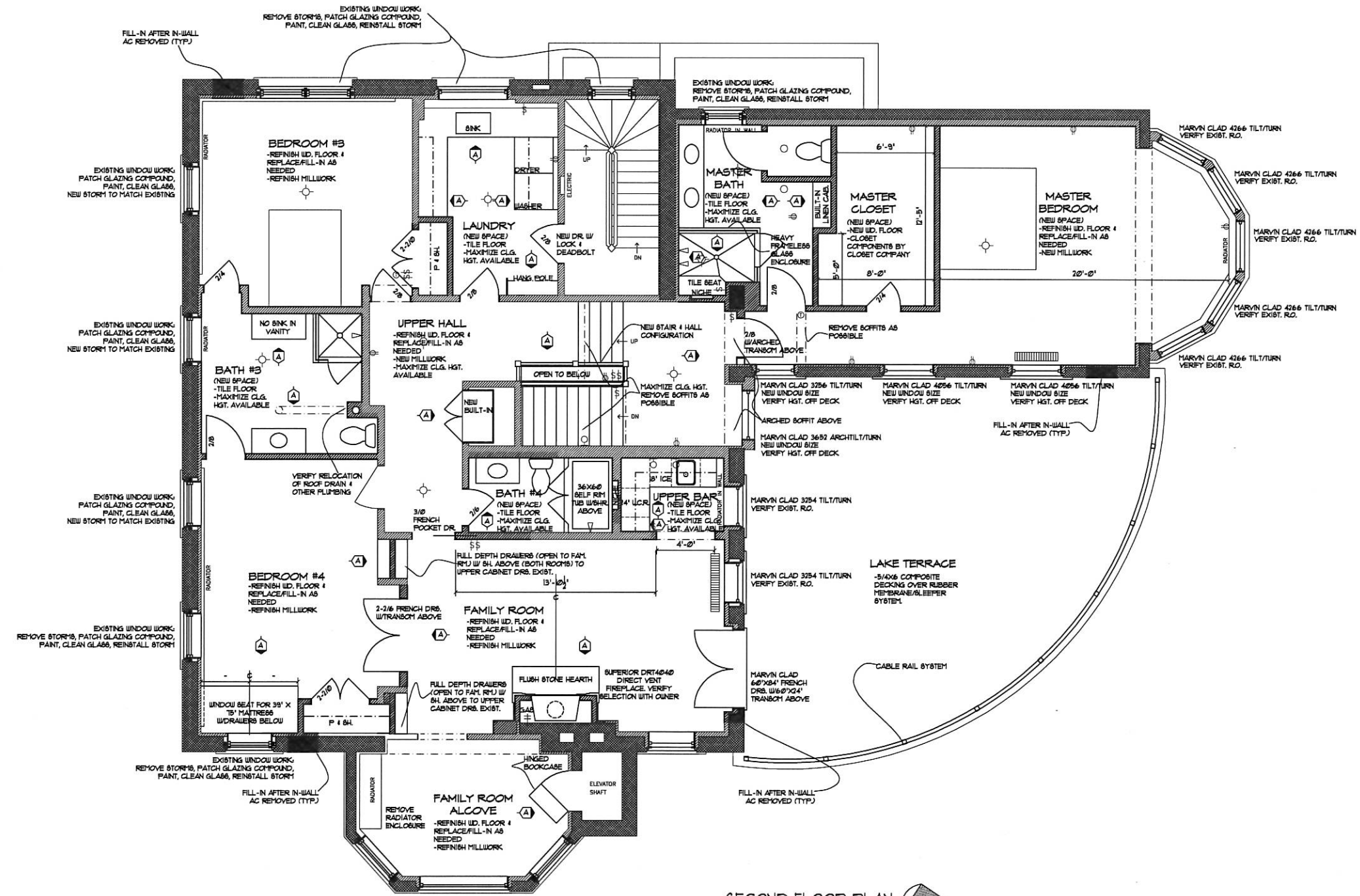

SECOND FLOOR PLAN
1/4" = 1'-0"

- EXISTING STUD WALL TO REMAIN
- EXISTING MASONRY TO REMAIN
- NEW FINISHES (DRYWALL, SIDING, CABINETS, ETC.)
- NEW DRYWALLED STUD WALL
- NEW MASONRY

REVISIONS

DOWNEY RESIDENCE
2214 N. TERRACE AVE.
MILWAUKEE, WISCONSIN 53202

LakeSide Development Company
The finest in architecture & construction management
1500 W. Market Street, Mequon, Wisconsin 53092
Tel: (262) 241-2300 Fax (262) 241-2310
www.lakesideconstruction.com

© Copyright LakeSide Development Company (1988) All Rights Reserved

DATE:	
JOB:	
DRAWN BY:	BKS
CHECKED BY:	TAR