



**CITY OF MILWAUKEE
OFFICE OF THE CITY CLERK**

Tuesday, March 03, 2020

COMMITTEE MEETING NOTICE

AD 06

AHMAD, Saleh S, Agent
NYPD 231 LLC
231 E NORTH AV

Milwaukee, WI 53212

You are requested to attend a hearing which is to be held in Room 301-B, Third Floor, City Hall on:

Tuesday, March 10, 2020 at 10:15 AM

Regarding: Your Extended Hours Establishments and Food Dealer License Applications Requesting To Close at 2 AM Fri-Sun as agent for "NYPD 231 LLC" for "NYPD Newark Pizza Delivery" at 231 E NORTH Av.

There is a possibility that your application may be denied for one or more of the following reasons: The recommendation of the committee regarding the application shall be based on evidence presented at the hearing. Per MCO 85-2.7-4, probative evidence concerning whether or not a new license should be granted may be presented on the following subjects: whether or not the applicant meets the municipal requirements, the appropriateness of the location and premises where the licensed premises is to be located and whether use of the premises for the purposes or activities permitted by the license would tend to facilitate a public or private nuisance or create undesirable neighborhood problems such as disorderly patrons, unreasonably loud noise, litter, and excessive traffic and parking congestion. Probative evidence relating to these matters may be taken from the plan of operation submitted with the license application, if any, but shall not include the content of any music. Evidence regarding the fitness of the location of the premises to be maintained as the principal place of business, including but not limited to whether there is an overconcentration of businesses of the type for which the license is sought; whether the proposal is consistent with any pertinent neighborhood business or development plans, or the location's proximity to areas where children are typically present. The applicant's record in operating similarly licensed premises; and whether or not the applicant has been charged with or convicted of any felony, misdemeanor, municipal offense or other offense, the circumstances of which substantially relate to the activity to be permitted by the license being applied for or any other factor which reasonably relates to the public health, safety or welfare may also be considered.

Notice for applicants with warrants or unpaid fines:

Proof of warrant satisfaction or payment of fines must be submitted at the hearing on the above date and time. Failure to comply with this requirement may result in a delay of the granting/denial of your application.

Failure to appear at this meeting may result in the denial of your license. Individual applicants must appear only in person or by an attorney. Corporate or Limited Liability applicants must appear only by the agent designated on the application or by an attorney. Partnership applicants must appear by a partner listed on the application or by an attorney. If you wish to do so and at your own expense, you may be accompanied by an attorney of your choosing to represent you at this hearing.

You will be given an opportunity to speak on behalf of the application and to respond and challenge any charges or reasons given for the denial. No petitions can be accepted by the committee, unless the people who signed the petition are present at the committee hearing and willing to testify. You may present witnesses under oath and you may also confront and cross-examine opposing witnesses under oath. If you have difficulty with the English language, you should bring an interpreter with you, at your expense, so that you can answer questions and participate in your hearing.

You may examine the application file at this office during regular business hours prior to the hearing date. Inquiries regarding this matter may be directed to the person whose signature appears below.

Limited parking for persons attending meetings in City Hall is available at reduced rates (5 hour limit) at the Milwaukee Center on the southwest corner of East Kilbourn and North Water Street. Parking tickets must be validated in the first floor information booth in City Hall.

PLEASE NOTE: Upon reasonable notice, efforts will be made to accommodate the needs of disabled individuals through sign language interpreters or other auxiliary aids. For additional information or to request this service, contact the Council Services Division ADA Coordinator at (414) 286-2998, Fax - (414) 286-3456, TDD - (414) 286-2025.

JIM OW CZARSKI, CITY CLERK

BY: _____

Jessica Celella
License Division Manager

If you have questions regarding this notice, please contact the License Division at (414) 286-2238.

200 E. Wells Street, Room 105, City Hall, Milwaukee, WI 53202. www.milwaukee.gov/license
Phone: (414) 286-2238 Fax: (414) 286-3057 Email Address: License@milwaukee.gov



**CITY OF MILWAUKEE
OFFICE OF THE CITY CLERK**

Tuesday, March 03, 2020

COMMITTEE MEETING NOTICE

AD 06

AHMAD, Saleh S, Agent
NYPD 231 LLC
2837 W 22nd Pl

Chicago, IL 60623

You are requested to attend a hearing which is to be held in Room 301-B, Third Floor, City Hall on:

Tuesday, March 10, 2020 at 10:15 AM

Regarding: Your Extended Hours Establishments and Food Dealer License Applications Requesting To Close at 2 AM Fri-Sun as agent for "NYPD 231 LLC" for "NYPD New York Pizza Delivery" at 231 E NORTH Av.

There is a possibility that your application may be denied for one or more of the following reasons: The recommendation of the committee regarding the application shall be based on evidence presented at the hearing. Per MCO 85-2.7-4, probative evidence concerning whether or not a new license should be granted may be presented on the following subjects: whether or not the applicant meets the municipal requirements, the appropriateness of the location and premises where the licensed premises is to be located and whether use of the premises for the purposes or activities permitted by the license would tend to facilitate a public or private nuisance or create undesirable neighborhood problems such as disorderly patrons, unreasonably loud noise, litter, and excessive traffic and parking congestion. Probative evidence relating to these matters may be taken from the plan of operation submitted with the license application, if any, but shall not include the content of any music. Evidence regarding the fitness of the location of the premises to be maintained as the principal place of business, including but not limited to whether there is an overconcentration of businesses of the type for which the license is sought; whether the proposal is consistent with any pertinent neighborhood business or development plans, or the location's proximity to areas where children are typically present. The applicant's record in operating similarly licensed premises; and whether or not the applicant has been charged with or convicted of any felony, misdemeanor, municipal offense or other offense, the circumstances of which substantially relate to the activity to be permitted by the license being applied for or any other factor which reasonably relates to the public health, safety or welfare may also be considered.

Notice for applicants with warrants or unpaid fines:

Proof of warrant satisfaction or payment of fines must be submitted at the hearing on the above date and time. Failure to comply with this requirement may result in a delay of the granting/denial of your application.

Failure to appear at this meeting may result in the denial of your license. Individual applicants must appear only in person or by an attorney. Corporate or Limited Liability applicants must appear only by the agent designated on the application or by an attorney. Partnership applicants must appear by a partner listed on the application or by an attorney. If you wish to do so and at your own expense, you may be accompanied by an attorney of your choosing to represent you at this hearing.

You will be given an opportunity to speak on behalf of the application and to respond and challenge any charges or reasons given for the denial. No petitions can be accepted by the committee, unless the people who signed the petition are present at the committee hearing and willing to testify. You may present witnesses under oath and you may also confront and cross-examine opposing witnesses under oath. If you have difficulty with the English language, you should bring an interpreter with you, at your expense, so that you can answer questions and participate in your hearing.

You may examine the application file at this office during regular business hours prior to the hearing date. Inquiries regarding this matter may be directed to the person whose signature appears below.

Limited parking for persons attending meetings in City Hall is available at reduced rates (5 hour limit) at the Milwaukee Center on the southwest corner of East Kilbourn and North Water Street. Parking tickets must be validated in the first floor information booth in City Hall.

PLEASE NOTE: Upon reasonable notice, efforts will be made to accommodate the needs of disabled individuals through sign language interpreters or other auxiliary aids. For additional information or to request this service, contact the Council Services Division ADA Coordinator at (414) 286-2998, Fax - (414) 286-3456, TDD - (414) 286-2025.

JIM OWCZARSKI, CITY CLERK

BY: _____

Jessica Celella

License Division Manager

If you have questions regarding this notice, please contact the License Division at (414) 286-2238.

200 E. Wells Street, Room 105, City Hall, Milwaukee, WI 53202. www.milwaukee.gov/license
Phone: (414) 286-2238 Fax: (414) 286-3057 Email Address: License@milwaukee.gov



Tuesday, March 03, 2020



Notice of Public Hearing

AHMAD, Saleh S, Agent
NYPD New York Pizza Delivery at 231 E NORTH Av
Extended Hours Establishments and Food Dealer License Applications Requesting To Close at 2
AM Fri-Sun

Tuesday, March 10, 2020 at 10:15 AM

To whom it may concern:

The above application has been made by the above named applicant(s). This requires approval from the Licenses Committee and the Common Council of the City of Milwaukee. The hearing before the Licenses Committee will take place on 3/10/2020 at 10:15 AM, in Room 301-B, Third Floor, City Hall. If you wish, you may provide testimony at the hearing regarding the request; see below for further information. You are not required to attend the hearing. Once the Licenses Committee makes its recommendation, this recommendation is forwarded to the full Common Council for approval at its next regularly scheduled hearing. Please review the information below and if you have further questions regarding this process, please contact the License Division at (414) 286-2238.

Important details for those wishing to provide information for the Licenses Committee to consider when making its recommendation:

1. The license application is scheduled to be heard at the above time. Due to other hearings running longer than scheduled, you may have to wait some time to provide your testimony.
2. You must appear in person and testify as to matters that you have personally experienced or seen. (You cannot provide testimony for your neighbor, parent or anyone else; this is considered hearsay and cannot be considered by the committee.)
3. No letters or petitions can be accepted by the committee (unless the person who wrote the letter or the persons who signed the petition are present at the committee hearing and willing to testify).
4. Persons opposed to the license application are given the opportunity to testify first; supporters may testify after the opponents have finished.
5. When you are called to testify, you will be sworn in and asked to give your name, and address. (If your first and/or last names are uncommon please spell them.)
6. You may then provide testimony.
 - a. Include only information relating to the above license application.
 - b. Include only information you have personally witnessed or seen.
 - c. Provide concise and relevant information detailing how this business has affected or may affect the peaceful enjoyment of your neighborhood.
 - d. If by the time you have the opportunity to testify, the information you wish to share has already been provided to the committee, you may state that you agree with the previous testimony. Redundant or repetitive testimony will not assist the committee in making its recommendation.
7. After giving your testimony, the members of the Licenses Committee and the licensee may ask questions regarding the testimony you have given or other factors relating to the license application.
8. Business Competition is not a valid basis for denial or non-renewal of a license.
Please Note: If you have submitted an objection to the above application your objection cannot be considered by the committee unless you personally testify at the hearing.

OCCUPANT	MAIL ADDRESS	CITY, STATE ZIP
CURRENT OCCUPANT	2237 N HUBBARD ST 6	MILWAUKEE, WI 53212
CURRENT OCCUPANT	2220 N PALMER ST	MILWAUKEE, WI 53212
CURRENT OCCUPANT	2210B N PALMER ST	MILWAUKEE, WI 53212
CURRENT OCCUPANT	224 E GARFIELD AVE	MILWAUKEE, WI 53212
CURRENT OCCUPANT	2237 N HUBBARD ST 2	MILWAUKEE, WI 53212
CURRENT OCCUPANT	134 E NORTH AVE	MILWAUKEE, WI 53212
CURRENT OCCUPANT	2210A N PALMER ST	MILWAUKEE, WI 53212
CURRENT OCCUPANT	316A E GARFIELD AVE	MILWAUKEE, WI 53212
CURRENT OCCUPANT	2237 N HUBBARD ST 7	MILWAUKEE, WI 53212
CURRENT OCCUPANT	206 E GARFIELD AVE	MILWAUKEE, WI 53212
CURRENT OCCUPANT	220 E GARFIELD AVE	MILWAUKEE, WI 53212
CURRENT OCCUPANT	2317 N RICHARDS ST	MILWAUKEE, WI 53212
CURRENT OCCUPANT	2217 N HUBBARD ST	MILWAUKEE, WI 53212
CURRENT OCCUPANT	319 E NORTH AVE	MILWAUKEE, WI 53212
CURRENT OCCUPANT	2237 N HUBBARD ST 1	MILWAUKEE, WI 53212
CURRENT OCCUPANT	2237 N HUBBARD ST 5	MILWAUKEE, WI 53212
CURRENT OCCUPANT	248 E NORTH AVE	MILWAUKEE, WI 53212
CURRENT OCCUPANT	2316 N HUBBARD ST	MILWAUKEE, WI 53212
CURRENT OCCUPANT	2200 N PALMER ST	MILWAUKEE, WI 53212
CURRENT OCCUPANT	2229A N HUBBARD ST	MILWAUKEE, WI 53212
CURRENT OCCUPANT	2317A N HUBBARD ST	MILWAUKEE, WI 53212
CURRENT OCCUPANT	2315 N RICHARDS ST	MILWAUKEE, WI 53212
CURRENT OCCUPANT	2319 N RICHARDS ST	MILWAUKEE, WI 53212
CURRENT OCCUPANT	2230 N HUBBARD ST	MILWAUKEE, WI 53212
CURRENT OCCUPANT	250 E NORTH AVE	MILWAUKEE, WI 53212
CURRENT OCCUPANT	2224 N PALMER ST	MILWAUKEE, WI 53212
CURRENT OCCUPANT	2210 N PALMER ST	MILWAUKEE, WI 53212
CURRENT OCCUPANT	2208 N HUBBARD ST	MILWAUKEE, WI 53212
CURRENT OCCUPANT	2326 N HUBBARD ST	MILWAUKEE, WI 53212
CURRENT OCCUPANT	2221 N HUBBARD ST	MILWAUKEE, WI 53212
CURRENT OCCUPANT	2237 N HUBBARD ST 3	MILWAUKEE, WI 53212
CURRENT OCCUPANT	2306 N PALMER ST	MILWAUKEE, WI 53212
CURRENT OCCUPANT	212 E NORTH AVE	MILWAUKEE, WI 53212
CURRENT OCCUPANT	2322 N PALMER ST	MILWAUKEE, WI 53212
CURRENT OCCUPANT	2322A N PALMER ST	MILWAUKEE, WI 53212
CURRENT OCCUPANT	321 E NORTH AVE	MILWAUKEE, WI 53212
CURRENT OCCUPANT	202 E NORTH AVE	MILWAUKEE, WI 53212
CURRENT OCCUPANT	210 E GARFIELD AVE	MILWAUKEE, WI 53212
CURRENT OCCUPANT	2208 N HUBBARD ST A	MILWAUKEE, WI 53212
CURRENT OCCUPANT	2215 N HUBBARD ST	MILWAUKEE, WI 53212
CURRENT OCCUPANT	2210 N HUBBARD ST	MILWAUKEE, WI 53212
CURRENT OCCUPANT	2317 N HUBBARD ST	MILWAUKEE, WI 53212
CURRENT OCCUPANT	2325 N RICHARDS ST	MILWAUKEE, WI 53212
CURRENT OCCUPANT	2237 N HUBBARD ST 4	MILWAUKEE, WI 53212
CURRENT OCCUPANT	2237 N HUBBARD ST 8	MILWAUKEE, WI 53212
CURRENT OCCUPANT	313 E NORTH AVE	MILWAUKEE, WI 53212

CURRENT OCCUPANT 216 E GARFIELD AVE MILWAUKEE, WI 53212

Total Records: 47

Radius: 250.0 feet and Center of Circle: 231 E North Ave



BUSINESS LICENSE PLAN OF OPERATION

cci-busplan 3/15/18

Office of the City Clerk License Division
200 E. Wells St. Room 105, Milwaukee, WI 53202
(414) 286-2238 www.milwaukee.gov/license e-mail address: license@milwaukee.gov

1. Type of Business

Applying for: Extended Hours (12AM to 5AM) - If a food establishment, check all that apply: Delivery Drive Thru Dining Room
 Self Service Laundry Massage Establishment Filling Station
 Other (supplemental application for specific license also required)

Provide a detailed description of the type of business you plan on operating:

PIZZA

Do you have any experience operating this type of business? No Yes If yes, explain: HAVE OTHER LOCATIONS

2. Business Operations

- a. Proposed Opening Date: A'
- b. Is this premise under construction? No Yes If yes, list estimated completion date: _____
- c. Is this a franchise? No Yes
- d. Is this premises currently licensed? No Yes If yes, list type of license: EXTENDED HOURS FOOD
- e. Is the current licensee operating? No Yes If no, list date closed: _____
- f. Do you have future plans for other businesses, licenses or permits at this location? No Yes
If yes, explain: _____
- g. Have you previously held an Extended Hours License in Milwaukee? No Yes
If yes, list address(es): _____
- h. Are other businesses operating in the same building? No Yes If yes, describe: _____

3. Litter & Noise

- a. How are grounds kept clean? Sweep Pressure Wash Pick Up Litter Other: _____
- b. How often will grounds be cleaned? Daily Weekly As Needed Monthly Other: _____
- c. Grounds cleaned by: Licensee Building Owner Employees Hired Maintenance Other: _____
- d. How are noise issues prevented and/or addressed? Security Manager approaches customer(s) Call Police
 Signs Posted Other: _____
- e. Will a sound amplification system be used? No Yes If yes, describe: _____

4. Smoking & Sanitation

- a. Are there designated outdoor smoking areas? No Yes If yes, describe: _____
- b. Number of Garbage Cans: Inside: 2 Locations: INSIDE OF SEATING AREA 2 TRASH CANS
Outside: 2 Locations: OUTSIDE NEAR PARKING LOT 2 TRASH CONTAINERS
- c. Is a crowd control barrier used? No Yes If yes, describe: _____
- d. How many restrooms are on the premises? 3
- e. Name of solid waste contractor: Advanced Disposal Waste Management Other: _____

5. Security

- a. Are there onsite parking spaces? No Yes If yes, how many? 15 and describe the parking security plan: MANAGER PATROL + CAMERAS
- b. Is there a loading zone? No Yes If yes, describe the loading area security plan: _____
- c. Will you have security personnel on premise? No Yes If yes, how many? _____ and answer the following:
 What are their responsibilities? _____
 Is security equipment used? No Yes If yes, describe ADT.
 List their licensing, certification, or training credentials _____
- d. Will there be security cameras? No Yes If yes, how many? 16 and list locations: (3) CAMERAS FOR PARKING LOT
(13) CAMERAS THROUGHOUT RESTAURANT
- e. Will searches/identification checks be done upon entry? No Yes If yes, describe _____

6. Percentage of Sales (must total 100%)

Alcohol <u>0</u> %	Food <u>100</u> %	Secondhand Merchandise <u>0</u> %	Precious Metals & Gems <u>0</u> %
Entertainment <u>0</u> %	Cigarettes <u>0</u> %	Personal Services (such as tattoo, body piercing, salon, tailor, tanning, etc.) <u>0</u> %	Other <u>0</u> % Describe: _____
Pawnbroker Activity <u>0</u> %	Salvaged Materials (such as scrap metal) <u>0</u> %		

7. Businesses/Licenses on the Premises (check all that apply):

- Type 1
- Full Service Restaurant Cafe/Coffee Shop Deli or Fast Food Restaurant Private/Fraternal/Veterans Club
- Night Club Tavern Cocktail Lounge Teen Club
- Banquet Hall Sports Facility Bowling Alley
- Hotel/Motel : Number of Floors: 1 Rooming House: Number of Floors: _____
 Number of Rooms: _____ Number of Rooms: _____

- Type 2
- Liquor Store Corner Store Supermarket Convenience Store
- Gas Station Amusement/Phonograph Distributor Recycling, Salvage or Towing
- Used Car Dealer Personal Service Establishment (such as tattoo business, hair salon, tailor, etc.) Recording Studio

- What other licenses/permits will you hold at this location? (check all that apply)
- Occupancy Permit Cigarette & Tobacco Gas Station Extended Hours Class "B" Tavern Weights & Measures
- Secondhand Dealer Precious Metal & Gem Other: _____

8. Legal Capacity (only if a Type 1 premises in #7 above)

Capacity _____ (Call the Milwaukee Development Center at 414-286-8211 if you have questions.)

9. Premises Description

- a. Identify all area(s) of the premises that will be used in operating this business (include areas used only for storage):
 1st Floor 2nd Floor Basement Storage Patio Beer Garden Sidewalk Café Deck Rooftop
 Other: Describe: _____
- b. Describe Location: Major Thoroughfare Secondary Street Other: _____
- c. Nearest Major Cross Street: _____
- d. Describe Building: Free Standing Building Strip Mall Other: _____
- e. Describe Premises Structure: Single Story Multi-Story - # of Stories _____ Other: _____
- f. Describe Surrounding Area: Commercial Residential Industrial Other: _____
- g. Building Owner Name: AHMAD PROPERTIES Phone Number: (708)-274-3343
 Business Owner Address: 8101 WEST 123RD ST. PALOS PARK IL 60464

10. Hours of Operation & Customers

Will customers be entering the premises? No Yes

Day of the Week	Proposed Hours of Operation:		Estimated Number of Customers expected each day	Potential Age Range of Customers	Class B Tavern Applicant Only: Age Restriction (If none, write 'None')
	Open Time (include a.m. or p.m.)	Close Time (include a.m. or p.m.)			
Sunday	10 AM	2 AM	100		
Monday	10 AM	11:59 PM	100		
Tuesday	10 AM	11:59 PM	100		
Wednesday	10 AM	11:59 PM	100		
Thursday	10 AM	11:59 PM	100		
Friday	10 AM	2 AM	200		
Saturday	10 AM	2 AM	200		

An Extended Hours Establishment License is required for any convenience store, filling station, personal service establishment (such as tattoo, body piercing, salon, tailor, tanning, etc.), recording studio or restaurant which is open between the hours of 12:00 a.m. and 5:00 a.m.

Alcohol Establishments Class A: 8:00 am to 9:00 pm Sunday thru Saturday
 Permitted Hours of Operation: Class B: 6:00 am to 2:00 am Sunday thru Thursday, 6:00 am to 2:30 am Friday & Saturday

Entertainment Outdoor Closing Hours: 10:00pm Sunday-Thursday; 12:00am Friday & Saturday; unless a different time, either earlier or later, is established by the Common Council in its approval of the licensee's plan of operation.

11. Signature(s)

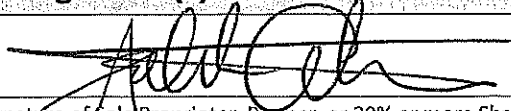
 Signature of sole Proprietor, Partner, or 20% or more Shareholder
 (If there are no 20% or more shareholders,
 Corporate Officer-print name/title and sign)

 Signature of additional partner or 20% or more shareholder

See Application Information for a complete list of all required application forms.



FOOD DEALER LICENSE PLAN OF OPERATION

ccl-foodplan 2/28/19

OFFICE OF THE CITY CLERK, LICENSE DIVISION
CITY HALL, 200 E. WELLS ST, ROOM 105, MILWAUKEE, WI 53202
(414) 286-2238 • license@milwaukee.gov • www.milwaukee.gov/license

Legal Entity Name: NYPD 231 LLC.

Premises Address: 231 E NORTH AVE. MILWAUKEE, WI 53212

SECTION 1 TYPE OF BUSINESS

What will be the majority of your food sales? (check one)

Restaurant Items (meals):

MEALS include, but are not limited to, chicken, ribs, sandwiches, roasted corn, baked potatoes, hot dogs, brats, tacos, nachos w/ cheese and meat, French fries, cooked or deep fried vegetables/fruit, cooked cheese curds, corn dogs, egg rolls, salads.

Retail Items (snacks and beverages):

RETAIL items include, but are not limited to, ice cream/soft serve, lemonade, snow cones, coffee, espresso, cappuccino, tea, fruit juice, smoothies, candy, dispensed soda, fruit cups, bakery, cookies, kettle corn, cotton candy, funnel cakes, fritters, tortilla chips w/ cheese.

Will it be a convenience store? Yes No

A convenience store contains less than 5,000 square feet of retail space and has, as its primary business, the sale of basic food items and in addition, sells household products or is a filling station that sells basic food items and household products.

Bed & Breakfast

Micro Market

All Applicants: Submit a menu or a list of food items that will be sold.

Will any wholesale business be done? No Yes If yes, what percentage of food sales will be wholesale?

Less than 25%

25% or More AND:

Restaurant items (meals) will be sold – Complete this application and also contact DATCP.

NO restaurant items (meals) will be sold - Do NOT complete this application. Contact DATCP only.

SECTION 2 FOOD PROCESSING

Will any food processing be done? No Yes

Processing is defined as assembling, grinding, cutting, mixing, baking, coating, stuffing, packing, bottling, grilling, canning, extracting, fermenting, distilling, pickling, freezing, drying, smoking, or packaging.

SECTION 3 FOOD REQUIRING TEMPERATURE CONTROL

Will any food that requires temperature control be sold? No Yes
(includes dairy products such as milk, cheese, and ice cream, fish, shellfish, meat, poultry)

If yes, list the types of food items: MEAT, FISH, CHEESE, PRODUCE,

SECTION 4 DETAILS OF OPERATION

Will you have seating on site for dining? No Yes

Will you be doing any catering? No Yes

Will you be doing any delivery? No Yes

Will you have outdoor activities? No Yes - Check all that apply: Bar Cooking/Grilling Dining

Will you have a drive thru window? No Yes - Are hours different from inside? No Yes
 If Yes, provide drive thru hours: _____

Will scales or barcode scanners be used? No Yes - You must also apply for a Weights & Measures License.

SECTION 5 ADDITIONAL SITES

Where will food be prepared and/or sold?
 At a single site At multiple sites: How many? _____ (for example, a hotel with several dining rooms or bars)
 If multiple sites, attach a Food Dealer Additional Site Addendum (ccl-foodadd) for each additional site.

SECTION 6 CONSTRUCTION OR CHANGES

Are you planning any construction, remodeling or equipment changes?
 No If No, SKIP to Section 8
 Yes If Yes, check all that apply: New construction of a building Renovation or remodeling
 Construction changes to existing building Equipment changes only

Provide a brief description of the changes: _____

Start date: _____

Name, Address & Phone Number of Architect: _____

Name, Address & Phone Number of Contractor: _____

SECTION 7 ALCOHOL BEVERAGES

Are you applying for an alcohol beverage license?
 No If No, SKIP to Section 9
 Yes If YES, if your food license is approved prior to the alcohol license, when do you want the food license issued?
 Immediately At the same time as the alcohol license

SECTION 8 ACKNOWLEDGEMENTS & SIGNATURE

You must initial each item confirming your understanding:

 I understand the Health Department must conduct an inspection and advise the License Division of their approval before the license may be issued.

 I understand I must obtain an occupancy permit from the Department of Neighborhood Services and an inspection may be required. Neighborhood Services must advise the License Division of their approval before the license may be issued.

 I understand the district alderperson will review and either support or object to my application. If he/she objects, I may appeal and be scheduled to appear before the Licenses Committee. The Licenses Committee will then make a recommendation to the Common Council. The Common Council must grant the license before it may be issued.

 I understand proof of payment for all license fees must be on file in the License Division before the license may be issued and the license must be issued and posted in my establishment prior to opening for business.

 I will not operate my food business until the license has been issued and posted in the establishment.

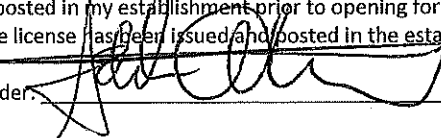
Signature of Sole Proprietor, Partner, or 20% Shareholder: 

Signature of Additional Partner: _____

12/11/2019

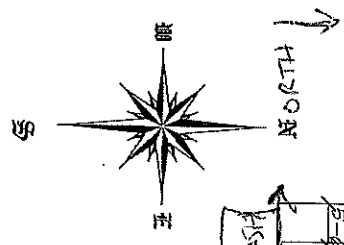

SITE

FLOOR PLAN

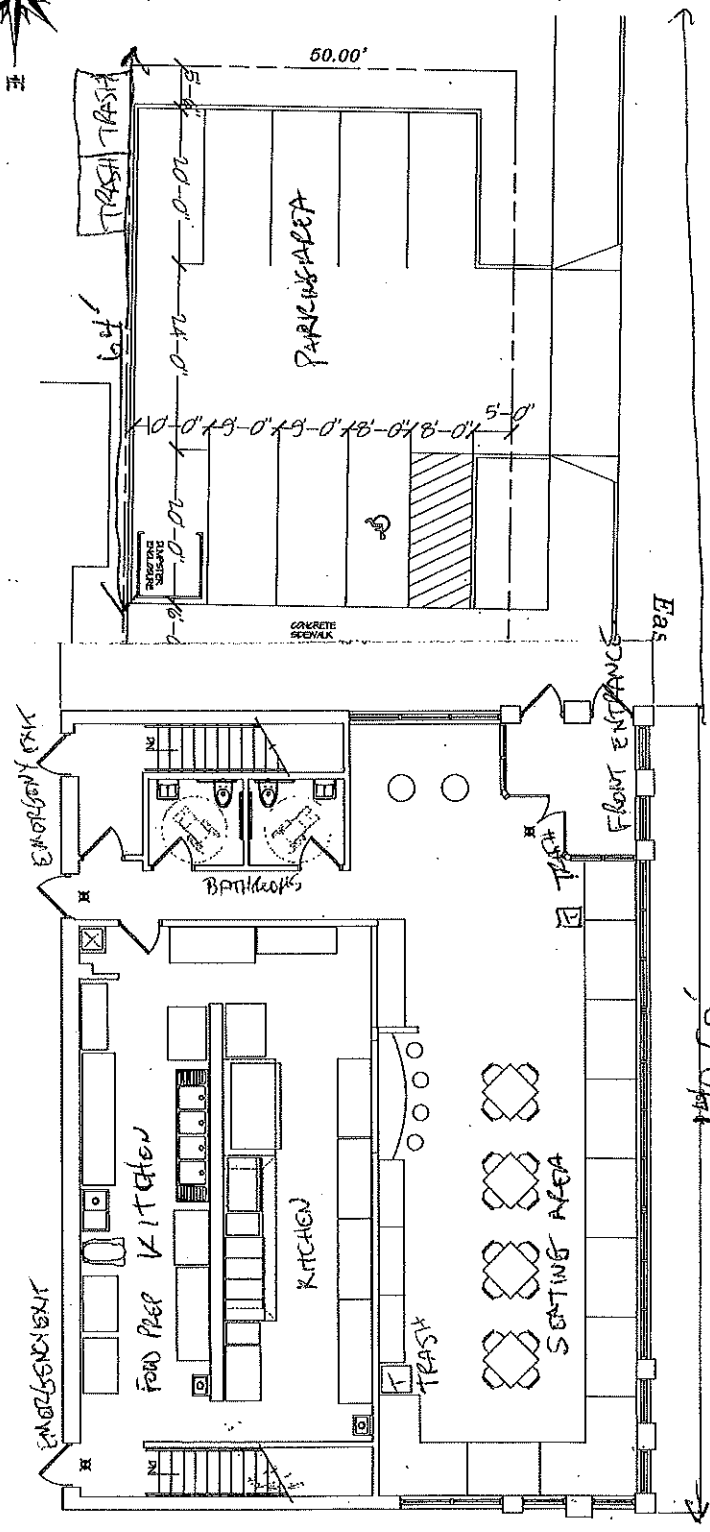

TOTAL SQUARE FOOTAGE = 1800'

NYPD PIZZA

E. NORTH AVE.

SALEH AHMAD AGENT FOR NYPD 231 LLC.
 231 E. NORTH AVE. MILWAUKEE WI. 53212

231 E. NORTH AVENUE, Floor Plan 231 LLC

N. HUBBARD ST. 50'



**CITY OF MILWAUKEE
OFFICE OF THE CITY CLERK**

Tuesday, March 03, 2020

COMMITTEE MEETING NOTICE

AD 06

NAGRA, Gurinder S, Agent
Cypress Lane LLC
3776 Cypress Ln

Franklin, WI 53132

You are requested to attend a hearing which is to be held in Room 301-B, Third Floor, City Hall on:

Tuesday, March 10, 2020 at 10:15 AM

Regarding: Your Class A Malt & Class A Liquor and Food Dealer License Renewal Applications as agent for "Cypress Lane LLC" for "Center Street Food and Liquor" at 26  5th St.

There is a possibility that your application may be denied for one or more of the following reasons: The recommendation of the committee regarding the application shall be based on evidence presented at the hearing. Per MCO 85-4-4, unless otherwise specified in the code, probative evidence concerning non-renewal, suspension or revocation may include evidence of the following: failure of the applicant to meet municipal qualifications, pending charges against or the conviction of any felony, misdemeanor, municipal offense or other offense, the circumstances of which substantially relate to the circumstances of the particular licensed or permitted activity, by the applicant or by any employee or other agent of the applicant. If the activities of the applicant involve a licensed premises, whether the premises tends to facilitate a public or private nuisance or has been the source of congregations of persons which have resulted in any of the following: disturbance of the peace; illegal drug activity; public drunkenness; drinking in public; harassment of passers-by; gambling; prostitution; sale of stolen goods; public urination; theft; assaults; battery; acts of vandalism including graffiti, excessive littering, loitering, illegal parking, loud noise at times when the licensed premise is open for business; traffic violations; curfew violations; lewd conduct; display of materials harmful to minors, pursuant to s. 106-9.6; or any other factor which reasonably relates to the public health, safety and welfare, or failure to comply with the approved plan of operation. See attached police report or correspondence.

Notice for applicants with warrants or unpaid fines:

Proof of warrant satisfaction or payment of fines must be submitted at the hearing on the above date and time. Failure to comply with this requirement may result in a delay of the granting/denial of your application.

Failure to appear at this meeting may result in the denial of your license. Individual applicants must appear only in person or by an attorney. Corporate or Limited Liability applicants must appear only by the agent designated on the application or by an attorney. Partnership applicants must appear by a partner listed on the application or by an attorney. If you wish to do so and at your own expense, you may be accompanied by an attorney of your choosing to represent you at this hearing.

You will be given an opportunity to speak on behalf of the application and to respond and challenge any charges or reasons given for the denial. No petitions can be accepted by the committee, unless the people who signed the petition are present at the committee hearing and willing to testify. You may present witnesses under oath and you may also confront and cross-examine opposing witnesses under oath. If you have difficulty with the English language, you should bring an interpreter with you, at your expense, so that you can answer questions and participate in your hearing.

You may examine the application file at this office during regular business hours prior to the hearing date. Inquiries regarding this matter may be directed to the person whose signature appears below.

Limited parking for persons attending meetings in City Hall is available at reduced rates (5 hour limit) at the Milwaukee Center on the southwest corner of East Kilbourn and North Water Street. Parking tickets must be validated in the first floor information booth in City Hall.

PLEASE NOTE: Upon reasonable notice, efforts will be made to accommodate the needs of disabled individuals through sign language interpreters or other auxiliary aids. For additional information or to request this service, contact the Council Services Division ADA Coordinator at (414) 286-2998, Fax - (414) 286-3456, TDD - (414) 286-2025.

JIM OWCZARSKI, CITY CLERK

BY: _____

Jessica Celella

License Division Manager

If you have questions regarding this notice, please contact the License Division at (414) 286-2238.

200 E. Wells Street, Room 105, City Hall, Milwaukee, WI 53202. www.milwaukee.gov/license
Phone: (414) 286-2238 Fax: (414) 286-3057 Email Address: License@milwaukee.gov

MILWAUKEE POLICE DEPARTMENT LICENSING

CRIMINAL RECORD/ORDINANCE VIOLATION/INCIDENTS SYNOPSIS

DATE: 02/17/2020

LICENSE TYPE: AMALT & LIQUOR

NEW:

RENEWAL:

No. 306838

Application Date: 02/14/2020

License Location: 2667 North 5th Street

Business Name: Cypress Lane

Licensee/Applicant: Nagra, Gurinder S.
(Last Name, First Name, MI)

Date of Birth: 07/30/1970

Home Address: 3776 Cypress Lane

City: Franklin

State: WI **Zip Code:** 53132

Home Phone: (414) 467-2795

This report is written by Police Officer David NOVAK, assigned to the License Investigation Unit, Days.

The Milwaukee Police Department's investigation regarding this application revealed the following:

1. On 02/25/2014 Milwaukee police, along with Agent's Georgeanne King and Erin Dorn from the Alcohol and Tobacco Division of the Internal Revenue Service, conducted a licensed premise check at 2667 North 5th Street (Center Street Food and Liquor). During this check, Agent King confiscated one case of wine that the applicant purchased at Discount Liquor and Agent Dorn confiscated boxes of tobacco that was illegally transferred from another store. Additionally, neither of the two employees on scene at the time of the check possessed a valid Class D operator's license. The applicant was cited for Responsible Person on Premises.

Charge: Responsible Person on Premises

Finding: Guilty

Sentence: \$368.00 fine

Date: 04/17/2014

Case: 14018997

2. On 05/15/2014 the applicant was cited at 2029 North Holton Street in the city of Milwaukee for Building Code Violations.

Charge: Building Code Violations
Finding: Guilty
Sentence: \$280.00 fine
Date: 01/15/2015
Case: 14062301

=====
Item #2 previously reported disposition added 12/11/2015.
=====

3. On 01/26/2016 the applicant was cited at 4839 North Greenbay Avenue in the city of Milwaukee for Building Code Violations.

Charge: Building Code Violations
Finding: Guilty
Sentence: \$980.00 fine
Date: 01/05/2017
Case: 16063149

4. On 06/16/2016 the applicant was cited at 4110 West Martin Drive in the city of Milwaukee for Building Code Violations.

Charge: Building Code Violations
Finding: Guilty
Sentence: Fined \$280.00
Date: 01/17/2017
Case: 16051366

=====
Item #4 disposition added on 02/27/2018

5. On 08/02/2017 the applicant was cited in the City of Milwaukee at 4839 N. Green Bay Av for Building Code Violations.

Charge: Building Code Violations
Finding: Guilty
Sentence: Fined \$330.00
Date: 01/25/2018
Case: 17074331

6. On 08/22/2017 officers conducted a license premise check at Center Street Liquor, 2667 N. 5th St. The sole employee was Balvir SINGH. He showed the officer the business licenses but did not have a Class D Operator's license. The applicant was contacted by phone and he stated he had an emergency so he only left SINGH alone for a short period of time.

Charge: Responsible Person on Premise Required
Finding: Guilty
Sentence: Fined \$190.00
Date: 02/22/2018
Case: 17042400

7. On 08/26/2017 a 17 year old working in conjunction with the Milwaukee Police Department and WI WINS Tobacco initiative, was able to purchase a Black & Mild Cigar from the cashier at Center Street Food and Liquor, 2667 N. 5th St. The clerk was identified as Narinder SINGH and he admitted to the sale. The applicant was mailed a MARTS letter. As of 09/21/2017 he had not enrolled in the MARTS program and was issued a citation for the violation.

Charge: Sale of Cigarettes to Minor/Underage
Finding: Guilty
Sentence: Fined \$260.00
Date: 01/08/2018
Case: 17051220

8. On 08/26/2017 the applicant was cited in the City of Milwaukee at 6811 N. Teutonia Av for Sale of Cigarettes to Minor/Underage.

Charge: Sale of Cigarettes to Minor/Underage
Finding: Guilty
Sentence: Fined \$260.00
Date: 01/08/2018
Case: 17051221

9. On 09/11/2018 officers investigated a theft complaint at 2667 N. 5th St, Center Street Liquor. The theft was of 4 roof top air conditioners with the suspects gaining access to the roof from the alley. MPD report filled.

10. On 12/03/2018 the applicant was cited in the City of Milwaukee at 3876 N. Port Washington for Responsible Person on Premise Required.

Charge: Responsible Person on Premise Required
Finding: Guilty
Sentence: Fined \$189.00
Date: 04/11/2019
Case: 18085794

11. The applicant has the following past due fines owed to Milwaukee Municipal Court:

17051220 Sale of Cigarettes to Minor/Underage \$260.00 due 08/27/2018

Item #10 updated with disposition on 02/17/2020



Tuesday, March 03, 2020



Notice of Public Hearing

NAGRA, Gurinder S, Agent
Center Street Food and Liquor at 2667 N 5th St
Class A Malt & Class A Liquor and Food Dealer License Renewal Applications

Tuesday, March 10, 2020 at 10:15 AM

To whom it may concern:

The above application has been made by the above named applicant(s). This requires approval from the Licenses Committee and the Common Council of the City of Milwaukee. The hearing before the Licenses Committee will take place on 3/10/2020 at 10:15 AM, in Room 301-B, Third Floor, City Hall. If you wish, you may provide testimony at the hearing regarding the request; see below for further information. You are not required to attend the hearing. Once the Licenses Committee makes its recommendation, this recommendation is forwarded to the full Common Council for approval at its next regularly scheduled hearing. Please review the information below and if you have further questions regarding this process, please contact the License Division at (414) 286-2238.

Important details for those wishing to provide information for the Licenses Committee to consider when making its recommendation:

1. The license application is scheduled to be heard at the above time. Due to other hearings running longer than scheduled, you may have to wait some time to provide your testimony.
2. You must appear in person and testify as to matters that you have personally experienced or seen. (You cannot provide testimony for your neighbor, parent or anyone else; this is considered hearsay and cannot be considered by the committee.)
3. No letters or petitions can be accepted by the committee (unless the person who wrote the letter or the persons who signed the petition are present at the committee hearing and willing to testify).
4. Persons opposed to the license application are given the opportunity to testify first; supporters may testify after the opponents have finished.
5. When you are called to testify, you will be sworn in and asked to give your name, and address. (If your first and/or last names are uncommon please spell them.)
6. You may then provide testimony.
 - a. Include only information relating to the above license application.
 - b. Include only information you have personally witnessed or seen.
 - c. Provide concise and relevant information detailing how this business has affected or may affect the peaceful enjoyment of your neighborhood.
 - d. If by the time you have the opportunity to testify, the information you wish to share has already been provided to the committee, you may state that you agree with the previous testimony. Redundant or repetitive testimony will not assist the committee in making its recommendation.
7. After giving your testimony, the members of the Licenses Committee and the licensee may ask questions regarding the testimony you have given or other factors relating to the license application.
8. Business Competition is not a valid basis for denial or non-renewal of a license.
Please Note: If you have submitted an objection to the above application your objection cannot be considered by the committee unless you personally testify at the hearing.

OCCUPANT	MAIL ADDRESS	CITY, STATE ZIP
CURRENT OCCUPANT	418 W CENTER ST	MILWAUKEE, WI 53212
CURRENT OCCUPANT	416 W CENTER ST	MILWAUKEE, WI 53212
CURRENT OCCUPANT	2656 N 6TH ST	MILWAUKEE, WI 53212
CURRENT OCCUPANT	2624 N 6TH ST 2	MILWAUKEE, WI 53212
CURRENT OCCUPANT	2655 N 6TH ST	MILWAUKEE, WI 53212
CURRENT OCCUPANT	2663 N 6TH ST	MILWAUKEE, WI 53212
CURRENT OCCUPANT	2638B N 5TH ST	MILWAUKEE, WI 53212
CURRENT OCCUPANT	2657 N VEL R PHILLIPS AVE	MILWAUKEE, WI 53212
CURRENT OCCUPANT	2662 N 5TH ST	MILWAUKEE, WI 53212
CURRENT OCCUPANT	2661 N VEL R PHILLIPS AVE	MILWAUKEE, WI 53212
CURRENT OCCUPANT	2645 N 6TH ST	MILWAUKEE, WI 53212
CURRENT OCCUPANT	2624 N 6TH ST 1	MILWAUKEE, WI 53212
CURRENT OCCUPANT	2718 N 5TH ST	MILWAUKEE, WI 53212
CURRENT OCCUPANT	2720 N 5TH ST	MILWAUKEE, WI 53212
CURRENT OCCUPANT	2670 N 5TH ST	MILWAUKEE, WI 53212
CURRENT OCCUPANT	2676 N 5TH ST	MILWAUKEE, WI 53212
CURRENT OCCUPANT	416A W CENTER ST	MILWAUKEE, WI 53212
CURRENT OCCUPANT	2650 N 6TH ST	MILWAUKEE, WI 53212
CURRENT OCCUPANT	2657 N 6TH ST	MILWAUKEE, WI 53212
CURRENT OCCUPANT	2720 N 6TH ST	MILWAUKEE, WI 53212
CURRENT OCCUPANT	2639 N 5TH ST	MILWAUKEE, WI 53212
CURRENT OCCUPANT	2651 N 5TH ST	MILWAUKEE, WI 53212
CURRENT OCCUPANT	2650 N 5TH ST	MILWAUKEE, WI 53212
CURRENT OCCUPANT	2624 N 6TH ST 3	MILWAUKEE, WI 53212
CURRENT OCCUPANT	429 W CHRISTINE LN	MILWAUKEE, WI 53212
CURRENT OCCUPANT	2646 N 6TH ST	MILWAUKEE, WI 53212
CURRENT OCCUPANT	2666 N 6TH ST	MILWAUKEE, WI 53212
CURRENT OCCUPANT	602 W CENTER ST	MILWAUKEE, WI 53212
CURRENT OCCUPANT	2656 N 5TH ST	MILWAUKEE, WI 53212
CURRENT OCCUPANT	604 W CENTER ST	MILWAUKEE, WI 53212
CURRENT OCCUPANT	2722 N 6TH ST	MILWAUKEE, WI 53212
CURRENT OCCUPANT	2638 N 5TH ST	MILWAUKEE, WI 53212
CURRENT OCCUPANT	2722 N 5TH ST	MILWAUKEE, WI 53212
CURRENT OCCUPANT	425 W CENTER ST	MILWAUKEE, WI 53212
CURRENT OCCUPANT	420 W CENTER ST	MILWAUKEE, WI 53212
CURRENT OCCUPANT	2651 N 6TH ST	MILWAUKEE, WI 53212
CURRENT OCCUPANT	2724 N 6TH ST	MILWAUKEE, WI 53212
CURRENT OCCUPANT	2647 N 6TH ST	MILWAUKEE, WI 53212
CURRENT OCCUPANT	425 W CHRISTINE LN	MILWAUKEE, WI 53212
CURRENT OCCUPANT	427 W CHRISTINE LN	MILWAUKEE, WI 53212
CURRENT OCCUPANT	431 W CHRISTINE LN	MILWAUKEE, WI 53212
CURRENT OCCUPANT	2670A N 5TH ST	MILWAUKEE, WI 53212
CURRENT OCCUPANT	2662 N 6TH ST	MILWAUKEE, WI 53212
CURRENT OCCUPANT	2625 N 5TH ST	MILWAUKEE, WI 53212
CURRENT OCCUPANT	2645 N 5TH ST	MILWAUKEE, WI 53212
CURRENT OCCUPANT	2657A N VEL R PHILLIPS AVE	MILWAUKEE, WI 53212

CURRENT OCCUPANT	2661A N VEL R PHILLIPS AVE	MILWAUKEE, WI 53212
CURRENT OCCUPANT	2653 N 6TH ST	MILWAUKEE, WI 53212
CURRENT OCCUPANT	2660 N 6TH ST	MILWAUKEE, WI 53212
CURRENT OCCUPANT	2660 N 5TH ST	MILWAUKEE, WI 53212
CURRENT OCCUPANT	2716 N 5TH ST	MILWAUKEE, WI 53212

Total Records: 51

Radius: 250.0 feet and Center of Circle: 2667 N 5th St

2020-2021 Plan of Operation for 2667 N 5TH ST

1. Litter & Security Plans			
How are the grounds kept clean? <input checked="" type="checkbox"/> Sweep <input type="checkbox"/> Pressure Wash <input checked="" type="checkbox"/> Pick Up Litter <input type="checkbox"/> Other:			
How often will grounds be cleaned? <input checked="" type="checkbox"/> Daily <input type="checkbox"/> Weekly <input type="checkbox"/> Other:			
Who cleans the grounds? <input checked="" type="checkbox"/> Licensee <input type="checkbox"/> Building Owner <input checked="" type="checkbox"/> Employees <input type="checkbox"/> Hired Maintenance <input type="checkbox"/> Other:			
How are noise issues prevented and/or addressed? <input type="checkbox"/> Security <input checked="" type="checkbox"/> Manager approaches customer(s) <input type="checkbox"/> Call Police <input checked="" type="checkbox"/> Signs Posted <input type="checkbox"/> Other:			
Are there designated outdoor smoking areas? <input checked="" type="checkbox"/> No <input type="checkbox"/> Yes If Yes, Describe:			
Number of garbage cans: Inside <u>2</u> Locations: <u>BY CASH REGISTER & RESTROOM</u> Outside <u>1</u> Locations: <u>BY FRONT DOOR</u>			
Is a crowd control barrier used? <input checked="" type="checkbox"/> No <input type="checkbox"/> Yes If Yes, Describe:			
Number of restrooms: <u>1</u>		Name of solid waste contractor: <u>WASTE MANAGEMENT</u>	
Are there parking spaces on the premises? <input type="checkbox"/> No <input checked="" type="checkbox"/> Yes If Yes, list number of spaces: <u>15</u> and describe security plans: <u>SECURITY CAMERA SYSTEM MONITORS PARKING LOT 29/2</u>			
Are there designated loading areas? <input checked="" type="checkbox"/> No <input type="checkbox"/> Yes If Yes, describe security plans:			
Do you have security personnel on the premise? <input checked="" type="checkbox"/> No <input type="checkbox"/> Yes If Yes, how many? _____ AND What are their responsibilities? _____ What security equipment do they use? _____ List their licensing, certification or training credentials: _____			
Are there security cameras? <input type="checkbox"/> No <input checked="" type="checkbox"/> Yes If Yes, list all locations: <u>MONITORS INSIDE & STORE SURROUNDINGS</u>			
Are searches and/or identification checks conducted upon entry? <input checked="" type="checkbox"/> No <input type="checkbox"/> Yes If Yes, describe:			
2. Percentage of Sales (must total 100%)			
Alcohol <u>80</u> %	Food Sales <u>20</u> %	Entertainment <u>0</u> %	Other <u>0</u> %
3. Businesses On The Premises (choose all that apply):			
<input type="checkbox"/> Restaurant <input type="checkbox"/> Cafe/Coffee Shop <input type="checkbox"/> Cocktail Lounge <input type="checkbox"/> Convenience Store <input type="checkbox"/> Night Club <input checked="" type="checkbox"/> Liquor Store <input type="checkbox"/> Tavern <input type="checkbox"/> Sports Facility <input type="checkbox"/> Hotel <input type="checkbox"/> Banquet Hall <input type="checkbox"/> Supermarket <input type="checkbox"/> Private/Fraternal/Veterans' Club <input type="checkbox"/> Other:			
4. Hours of Operation and Age Restriction			
Are there any changes to the current hours of operation or age restriction? <input checked="" type="checkbox"/> No <input type="checkbox"/> Yes If Yes, Describe:			
Please Note: If you will be open earlier or later than the hours listed on your current license for even one event or holiday (for example, St. Patrick's Day, Brewers Opening Day, etc.) during the license period, this must be reported and printed on your license. Your hours of operation and age restriction are listed on your current license.			
5. Floor Plan and Capacity			
Are you requesting any changes to your capacity or floor plan*? <input checked="" type="checkbox"/> No <input type="checkbox"/> Yes If yes, describe: _____ and submit a new floor plan with this renewal application. A sample plan can be found online at www.milwaukee.gov/licenses under License Forms and Related Information.			
Alcohol/Food Establishments: A "Permanent Extension of Premises Application" is required if you are adding any square footage to the licensed premises.			
6. Sidewalk Dining: Fee:			
Are there any changes to the sidewalk dining site plan? <input checked="" type="checkbox"/> No <input type="checkbox"/> Yes If Yes, submit an updated site plan with this application.			
7. Food License: FOOD 9885 Fee: \$200.00		8. Weights and Measures: Fee:	
Your current food license includes the following food operations: No Processing, Hazardous Foods, Sales < \$20,000, Convenience. Are there any changes to your food operations as listed above? <input checked="" type="checkbox"/> No <input type="checkbox"/> Yes, if Yes, explain _____		Number/Type of Devices: Are there any changes to the number or types of devices? <input checked="" type="checkbox"/> No <input type="checkbox"/> Yes If yes, contact our office for further instructions.	



**CITY OF MILWAUKEE
OFFICE OF THE CITY CLERK**

Tuesday, March 03, 2020

COMMITTEE MEETING NOTICE

AD 06

SINGH, Jaspal, Agent
BALVINDER JASPAL, INC.
3846 S MINER St #6

Milwaukee, WI 53221

You are requested to attend a hearing which is to be held in Room 301-B, Third Floor, City Hall on:

Tuesday, March 10, 2020 at 10:15 AM

Regarding: Your Class A Malt and Food Dealer License Applications as agent for "BALVINDER JASPAL, INC." for "Freedom Grocery" at 2909 N HOLTON St.

There is a possibility that your application may be denied for one or more of the following reasons: The recommendation of the committee regarding the application shall be based on evidence presented at the hearing. Per MCO 85-2.7-4, probative evidence concerning whether or not a new license should be granted may be presented on the following subjects: whether or not the applicant meets the municipal requirements, the appropriateness of the location and premises where the licensed premises is to be located and whether use of the premises for the purposes or activities permitted by the license would tend to facilitate a public or private nuisance or create undesirable neighborhood problems such as disorderly patrons, unreasonably loud noise, litter, and excessive traffic and parking congestion. Probative evidence relating to these matters may be taken from the plan of operation submitted with the license application, if any, but shall not include the content of any music. Evidence regarding the fitness of the location of the premises to be maintained as the principal place of business, including but not limited to whether there is an overconcentration of businesses of the type for which the license is sought; whether the proposal is consistent with any pertinent neighborhood business or development plans, or the location's proximity to areas where children are typically present. The applicant's record in operating similarly licensed premises; and whether or not the applicant has been charged with or convicted of any felony, misdemeanor, municipal offense or other offense, the circumstances of which substantially relate to the activity to be permitted by the license being applied for or any other factor which reasonably relates to the public health, safety or welfare may also be considered. See attached police report or correspondence.

Notice for applicants with warrants or unpaid fines:

Proof of warrant satisfaction or payment of fines must be submitted at the hearing on the above date and time. Failure to comply with this requirement may result in a delay of the granting/denial of your application.

Failure to appear at this meeting may result in the denial of your license. Individual applicants must appear only in person or by an attorney. Corporate or Limited Liability applicants must appear only by the agent designated on the application or by an attorney. Partnership applicants must appear by a partner listed on the application or by an attorney. If you wish to do so and at your own expense, you may be accompanied by an attorney of your choosing to represent you at this hearing.

You will be given an opportunity to speak on behalf of the application and to respond and challenge any charges or reasons given for the denial. No petitions can be accepted by the committee, unless the people who signed the petition are present at the committee hearing and willing to testify. You may present witnesses under oath and you may also confront and cross-examine opposing witnesses under oath. If you have difficulty with the English language, you should bring an interpreter with you, at your expense, so that you can answer questions and participate in your hearing.

You may examine the application file at this office during regular business hours prior to the hearing date. Inquiries regarding this matter may be directed to the person whose signature appears below.

Limited parking for persons attending meetings in City Hall is available at reduced rates (5 hour limit) at the Milwaukee Center on the southwest corner of East Kilbourn and North Water Street. Parking tickets must be validated in the first floor information booth in City Hall.

PLEASE NOTE: Upon reasonable notice, efforts will be made to accommodate the needs of disabled individuals through sign language interpreters or other auxiliary aids. For additional information or to request this service, contact the Council Services Division ADA Coordinator at (414) 286-2998, Fax - (414) 286-3456, TDD - (414) 286-2025.

JIM OWCZARSKI, CITY CLERK

BY: _____

Jessica Celella

License Division Manager

If you have questions regarding this notice, please contact the License Division at (414) 286-2238.

200 E. Wells Street, Room 105, City Hall, Milwaukee, WI 53202. www.milwaukee.gov/license
Phone: (414) 286-2238 Fax: (414) 286-3057 Email Address: License@milwaukee.gov

MILWAUKEE POLICE DEPARTMENT LICENSING

CRIMINAL RECORD/ORDINANCE VIOLATION/INCIDENTS SYNOPSIS

DATE: 10/12/2017
LICENSE TYPE: AMALT
NEW:
RENEWAL:

No. 263568
Application Date: 10/11/2017

License Location: 2909 North Holton Street
Business Name: Freedom Grocery

Licensee/Applicant: Nabhan, Saed
(Last Name, First Name, MI)
Date of Birth: 05/12/1981

Home Address: 1651 West Edgerton Avenue #D
City: Milwaukee **State:** WI **Zip Code:** 53221
Home Phone: 313-205-5527

This report is written by Police Officer David NOVAK, assigned to the License Investigation Unit, Days.

The Milwaukee Police Department's investigation regarding this application revealed the following:

1. On 11/07/2015 a 17 year old, working in conjunction with Milwaukee police, was able to purchase a Swisher Diamond cigar from the cashier at 2909 North Holton Street (Freedom Grocery). The cashier was advised that a M.A.R.T.S enrollment letter would be sent.
2. On 05/06/2016 Milwaukee police conducted follow up at 2909 North Holton Avenue (Freedom Grocery) based on a referral from the Health Department regarding convenience store robbery deterrence safety training. During this encounter, the officer discovered the only employee in the store does not possess a valid class D operator's license. The applicant was cited.

Charge: Class D Operator's Liquor License Required
Finding: Guilty
Sentence: \$378.00 fine
Date: 07/22/2016
Case: 16031468

=====

PREVIOUS PREMISE

Date:02/15/2020

Officer: Driscoll

City of Milwaukee Police Department
90-5-1.5 Crime Prevention Survey
Convenience Store/Liquor Store Inspection

Name of Premise: Freedom Grogery
Address: 2909 N Holton St
Phone: 414-210-2308

Owner: SINGH, Jaspal
Owner address: 3846 S. Miner St #6
City State Zip: Milwaukee WI 53221
Owner Phone: 414-509-4619
Owner email: 703america@gmail.com

Manager: SINGH, Balvinder
Home Address: W155 N11352 Sylvan Cir #5
City State Zip: Germantown WI 53022
Phone: 414-803-7044
Email:

Preferred contact: Phone

Location currently open: YES NO

Projected open date: When licenses are approved

Day's open: S M T W Th F SA ALL

Hours of Operation: Sun: 8:00 am to 9:00 pm 24 hours Y N
Mon: 8:00 am to 9:00 pm
Tue: 8:00 am to 9:00 pm
Wed: 8:00 am to 9:00 pm
Thu: 8:00 am to 9:00 pm
Fri: 8:00 am to 9:00 pm
Sat: 8:00 am to 9:00 pm

Premise Type: Liquor Store
Convenience Store
Other:

Licenses currently held:

- Alcohol: Yes No Class: #:
- Tobacco: Yes No #:
- Food: Yes No #:
- Extended Hours: Yes No #:
- Secondhand Dealer: Yes No Type: #:
- Other: Yes No Type: #:
- Other: Yes No Type: #:

Exterior Survey:

1. Is the area around the location clean? Yes No
2. What surrounds the location? (Check all the apply)
 - a. Park
 - b. School
 - c. Youth Center
 - d. Church
 - e. Tavern(s) If so, how many
 - f. Residential
 - g. Other businesses
 - h. Other:
3. Can you see from the outside of the location into the interior Yes No
4. Can you see the employees inside of the location from the outside Yes No
5. Are exterior windows free of signage Yes No
6. Is there a parking lot Yes No
7. Is the parking lot clean? Yes No
8. Is the parking lot well lit? Yes No
9. Are there areas where a person could conceal themselves Yes No
10. Is there exterior lighting? Yes No. Does it appears to be adequate Yes No
11. Exterior Payphone? Yes No
12. Are there No Loitering Signs posted? Yes No
13. Are there exterior security cameras Yes No How Many:
14. Are the address numbers prominently displayed and easy to see Yes No

Camera Survey:

15. Does this location have security cameras? Yes No
16. Are they in working order? Yes No
17. What format are the cameras?
 - a. Color Yes No
 - b. Digital Yes No
 - c. VCR Yes No
 - d. Recorded Yes No
18. How long is footage stored for later viewing: 30 days
19. Are there exterior cameras Yes No How many:
20. Are there interior cameras Yes No How many:
21. Do all employees know how to retrieve recorded digital images/footage? Yes No

Interior Survey:

22. Is the storeowner willing to be a standing complainant regarding loitering? Yes No
a. If yes have them fill out the standing complaint form and give them two of the commercial signs Yes No
23. Is the interior of the location neat and clean? Yes No
24. Does an interior camera face the entrance/exit? Yes No
25. Is there a lockable area that separates employees from customers? Yes No
26. Does the store sell single chore boy? Yes No
27. Does the store sell blunt wraps? Yes No
28. Does the store sell scales? Yes No
29. Does the store sell items that may be used as crack pipes? Yes No
a. Describe item
30. Does the store have an over abundance of sandwich baggies: Yes No
31. Does the owner understand that these items are often used for drug use? Yes No
32. Do the products in the store appear to be new and rotated often? Yes No
33. Are emergency and non-emergency numbers posted near the phone? Yes No
34. Does the owner know how to contact their police district directly? Yes No
a. Did you provide a district contact guide to the owner? Yes No

Complete this section if alcohol establishment is a convenience store:

(** Read full ordinance for all details "68-4.3 Convenience Food Stores")

All convenience food stores not exempted under sub. 3 shall:

1. Is the cash register located in a manner so that at the time of a sales transaction, the employee and customer are both visible from the sidewalk? Yes No **
2. Are the glass entrance and exit doors clear of any signs or advertisements with the exception of a sign which states that the cash register contains \$50 or less and that the safe is no accessible to employees? Yes No
3. Does the store maintain one of the following on the licensed premise:
 - a. A safe that was in use at the convenience food store on August 17, 1994? Yes No
 - b. A drop-safe or time release safe that weighs at least 500 pounds or which is attached to or set into the floor in a manner approved by the police department? Yes No
4. Is lighting provided for the store's parking area during all hours of darkness when employees or customers are on the premises at a minimum average of 2-foot candles per square foot, unless the store is not open for business after sunset and before sunrise? Yes No N/A
5. Are at least two high-resolution surveillance security cameras installed? Yes No
6. Are the security cameras in working order? Yes No
7. Does one camera show an overall view of the counter and register area? Yes No
8. Does one camera show a clear, identifiable, full frame image of the face of each person entering and leaving the store? Yes No
9. Are the camera views obstructed by fixtures or displays? Yes No
10. Is the recorded footage stored for at least 30 days? Yes No
11. Do all store employees know how to record footage from the camera system to media capable of being transferred to police custody? Yes No

12. Are customer entrances/exits made of glass or other transparent material? Yes No
a. Exception: A store that does not have such doors on August 17, 1994 shall not be required to install such doors until the holder of the store's food dealer license changes.
13. Has the owner and their employees attended the Robbery Prevention Training within 120 days of ownership or employment? Yes No
a. Contact Community Outreach and Education at 935-7836 for schedule.

Sub 3. Exemptions. The requirements of this section do not apply to a convenience food store that conforms to either of the following descriptions:

- a-1. The store is located in an enclosed shopping structure, enclosed commercial building or hospital. A convenience food store is not in an enclosed structure or building if a customer can enter it directly from the outside.
Does store conform to a-1 Yes No
- a-2 The store physically separates employees from customers with a solid partition that bars a person from entering the employee area from the customer area, has a secure lock on the employee side of any door between the employee area and the customer, and conducts all transaction through a service window or similar arrangement.
Does store conform to a-2 Yes No
- a. At the commissioner's discretion, a convenience store may be exempted from any or all of the regulations specified in sub 2.
Does this location hold an exemption from the commissioner regarding any of the requirements of Sub 2? Yes No

ADDITIONAL COMMENTS/RECOMMENDATIONS:

Jaspal SINGH and Balvinder SINGH are co-owners in the business. They currently only have an occupancy license, which they did not have on site. No product is in the business. All the coolers and shelves were empty. They were in the process of installing digital video cameras. They plan on having 6 interior cameras and 2 exterior. Only three cameras were working at the time of the inspection. A solid safety glass partition separates the cashier from the customers. The exterior is well lit, but it is next to a "T" alley that is dark at night and heavily traveled. We made suggestions for safety when taking trash out to the bin that is in the alley. The business currently does not have a drop safe. SINGH stated they were in the process of buying a safe and will have one installed prior to opening. The business has security across the glass windows and door that they will continue to use when the business is closed.



City Concentration Map

Milwaukee

2909 N Holton St.

Area : 21,862,585.89 ft²

Jan 23 2020 16:04:17 Central Standard Time

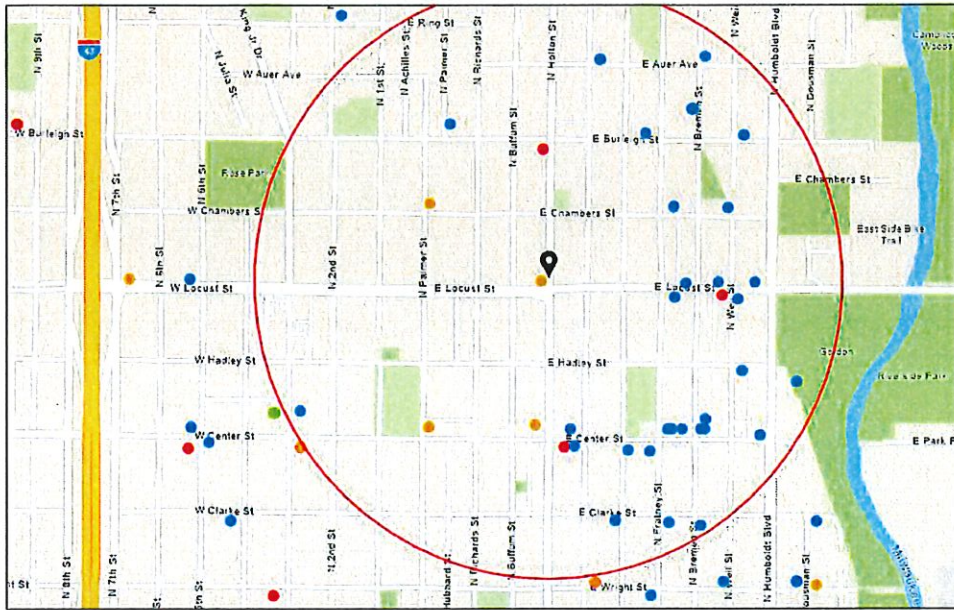

Summary

Name	Count	Area(ft ²)	Length(mi)
Alcohol Licenses	42		

Alcohol Licenses

#	Legal Entity	Trade Name	Licensee	Address	License Type Name	Total Capacity	Expiration Date	Count
1	CAFE CORAZON INC	CAFE CORAZON	GEORGE MIRELES, Agt	3129 N BREMEN ST	Class B Tavern License	49		1
2	CAFE CORAZON INC	CAFE CORAZON	GEORGE MIRELES, Agt	3129 N BREMEN ST	Class B Tavern License	49		1
3	CAFE CORAZON INC	CAFE CORAZON	GEORGE MIRELES, Agt	3129 N BREMEN ST	Class B Tavern License	49		1
4	Balanced, LLC	Balanced	Kimberly J Carver-Wilder, Agt	832 E Locust ST	Class B Tavern License	49	4/6/2020, 7:00 PM	1
5	FOUNDATION BAR, INC	THE FOUNDATION	CHARLES JORDAN, Agt	2718 N BREMEN ST	Class B Tavern License	80	5/7/2020, 7:00 PM	1
6	CAFE CORAZON INC	CAFE CORAZON	GEORGE MIRELES, Agt	3129 N BREMEN ST	Class B Tavern License	49	9/14/2020, 7:00 PM	1
7	Riverwest Public House Cooperative	Riverwest Public House Cooperative	Nicole M Kueppers, Agt	815 E LOCUST ST	Class B Tavern License	80	3/24/2020, 7:00 PM	1
8	FUEL CAFE, INC	FUEL CAFE	SCOTT M JOHNSON, Agt	818 E CENTER ST	Class B Tavern License	49	9/27/2020, 7:00 PM	1
9	BOSCO'S ON BURLEIGH, LLC	BOSCO'S ON BURLEIGH	LOUIS J FRAGASSI, Agt	1000 E BURLEIGH ST	Class B Tavern License	80	5/28/2020, 7:00 PM	1
10	DINO'S DISTRIBUTING, LTD	Dino's Riverwest	Anthony Lococo, Agt	808 E CHAMBERS ST	Class B Tavern License	80	9/17/2020, 7:00 PM	1
11	TWO PS IN A POD, INC	CENTRO CAFE	MARGARET M KARPFINGER, Agt	808 E CENTER ST	Class B Tavern License	40	10/10/2020, 7:00 PM	1
12	Two P's in a Pod Inc	Bar Centro	MARGARET M KARPFINGER, Agt	804 E Center ST	Class B Tavern License		5/13/2020, 7:00 PM	1
13	ACD PRODUCTION INC	TWO	DONALD R KRAUSE, Agt	718 E BURLEIGH ST	Class B Tavern License	25	10/5/2020, 7:00 PM	1
14	INDERPRI CORPORATION	CORNER LIQUOR II	AMANDEEP K DHINDSA, Agt	3079 N HOLTON ST	Class A Malt & Class A Liquor License		10/5/2020, 7:00 PM	1
15	CIRCLE A	CIRCLE A	JENNIFER A MUELLER, SP	932 E CHAMBERS ST	Class B Tavern License	49	10/11/2020, 7:00 PM	1
16	Sutrick Family LLC	Nessun Dorma	Emily E Sutrick, Agt	2778 N Weil ST	Class B Tavern License	47	5/28/2020, 9:10 AM	1
17	Gurnoor Food Mart, Inc	Gurnoor Food Mart	Jaswinder Singh, Agt	200 & 204 E Center ST	Class A Fermented Malt Beverage Retailer's License		2/5/2020, 6:00 PM	1
18	ILLUMINATI, LLC	BREMEN CAFE	DAVID A KOPP, Agt	901 E CLARKE ST	Class B Tavern License	80	12/9/2020, 6:00 PM	1

19	Center Street Liquor Store Inc	Center Street Liquor Store	Charanjit Kaur, Agt	513 E Center ST	Class A Malt & Class A Liquor License		12/15/2020, 6:00 PM	1
20	LINCO, INC	LINNEMAN'S RIVERWEST INN	JAMES A LINNEMAN, Agt	1001 E LOCUST ST	Class B Tavern License	160	12/16/2020, 6:00 PM	1
21	LIL WIL'S TAP	LIL WIL'S TAP	Lori N Liddell, SP	3200 N BOOTH ST	Class B Tavern License	25	1/22/2020, 6:00 PM	1
22	Heiress Lounge & Networking Cafe Inc	Heiress Lounge & Networking Cafe	MARCUS C SHAW, Agt	906 E Center ST	Class B Tavern License	49	1/21/2020, 6:00 PM	1
23	Company Brewing LLC	Company Brewing	George D Bregar, Agt	735 E Center ST	Class B Tavern License	150	2/25/2020, 6:00 PM	1
24	Mondo Brothers Market, LLC	Milwaukee Beer Bistro	RUSSELL R DAVIS, Agt	2730 N HUMBOLDT BL	Class B Tavern License	198	2/8/2020, 6:00 PM	1
25	TRACK'S OF MILWAUKEE, INC	THE TRACKS	Michael D Rebers, Agt	1020 E LOCUST ST	Class B Tavern License	99	6/29/2020, 7:00 PM	1
26	Mad Planet 2, LLC	The Mad Planet	ROSEMARY S SILAGY, Agt	533 E Center ST	Class B Tavern License		7/14/2020, 7:00 PM	1
27	KLINGER'S EAST, LLC	KLINGER'S EAST	GLEN F KLINGER, Agt	920 E LOCUST ST	Class B Tavern License	140	7/9/2020, 7:00 PM	1
28	UPTOWNER	UPTOWNER	STEPHEN A JOHNSON, SP	1032 E CENTER ST	Class B Tavern License	99	2/12/2020, 6:00 PM	1
29	Club 99	Club 99	GEORGE L ORTIZ, SP	2579 N Pierce ST	Class B Tavern License	54	3/1/2020, 6:00 PM	1
30	Fly By Night LLC	High Dive	JASON R MC BRADY, Agt	701 E Center ST	Class B Tavern License	67	7/20/2020, 7:00 PM	1
31	AHM Freedom LLC	Freedom Grocery	Sam S Sabri, Agt	2909 N Holton ST	Class A Fermented Malt Beverage Retailer's License		7/8/2020, 7:00 PM	1
32	RIVERWEST ENTERPRISE S, LLC	RIVERWEST TAVERN	JOHN W STREGE, Agt	900 E AUER AV	Class B Tavern License	25	12/15/2020, 6:00 PM	1
33	ACD PRODUCTION, INC	ART BAR CAFE & GALLERY	DONALD R KRAUSE, Agt	722-732 E BURLEIGH ST	Class B Tavern License	217	12/17/2020, 6:00 PM	1
34	LIL WIL'S TAP	LIL WIL'S TAP	Lori N Liddell, SP	3200 N BOOTH ST	Class B Tavern License	25	1/22/2021, 6:00 PM	1
35	Chamber East Food Market LLC	Chamber East Food	Davinderjit Kaur, Agt	200 E Chambers ST	Class A Fermented Malt Beverage Retailer's License		4/20/2020, 7:00 PM	1
36	The 4th Quarter Sports Bar & Grill LLC	The 4th Quarter	Devida M Glover, Agt	2722 N MARTIN L KING JR DR	Class B Tavern License		7/30/2020, 7:00 PM	1

37	Chamber East Food Two, Inc	Chamber East Food Two	Davinderjit Kaur, Agt	200 E Center ST	Class A Fermented Malt Beverage Retailer's License		7/23/2020, 7:00 PM	1
38	Loves Supermarket II LLC	Loves Supermarket	HARJINDER S BRAICH, Agt	418 E CENTER ST	Class A Fermented Malt Beverage Retailer's License		11/25/2020, 6:00 PM	1
39	KISMAYO, LLC	CLUB TIMBUKTU	YOUSOUF KOMARA, Agt	520 E CENTER ST	Class B Tavern License	160	12/19/2020, 6:00 PM	1
40	SUNRISE FOODS, LLC	SUNRISE FOOD MART	RASLAN S SALEM, Agt	2879 N WEIL ST	Class A Malt & Class A Liquor License		6/27/2020, 7:00 PM	1
41	METRO ENTERPRISE S, INC	QUARTERS	DANIEL FISCHER, Agt	900 E CENTER ST	Class B Tavern License	80	6/29/2020, 7:00 PM	1
42	Falcon Bowl	Falcon Bowl	R Lynn Okopinski, SP	801 E Clarke ST	Class B Tavern License	220	6/29/2020, 7:00 PM	1

Establishments within a 0.5 miles radius centered on area of interest.



Tuesday, March 03, 2020

Licenses Committee Notice of Hearing

FALA7 INVESTMENTS LLC
PO Box 638
Milwaukee, WI 53201

Date: 3/10/2020
Time: 10:15 AM
Location: Room 301-B, Third Floor, City Hall

The Licenses Committee will consider the following license application:

Class A Malt and Food Dealer License Applications
SINGH, Jaspal, Agent
Freedom Grocery at 2909 N HOLTON St

Please note this application may be recommended for denial based on fitness of the location due to concentration of alcohol beverage outlets in the area. If the application is denied for this reason, no other application for an alcohol beverage license for this location shall be recommended for approval by the Licenses Committee within three years of the date of denial unless the applicant has demonstrated a change of circumstances since the prior denial.

If you have any questions, please call (414) 286-2238.





Tuesday, March 03, 2020

Licenses Committee Notice of Hearing

FALA7 INVESTMENTS LLC
3846 S MINER St #6
Milwaukee, WI 53221

Date: 3/10/2020
Time: 10:15 AM
Location: Room 301-B, Third Floor, City Hall

The Licenses Committee will consider the following license application:

Class A Malt and Food Dealer License Applications
SINGH, Jaspal, Agent
Freedom Grocery at 2909 N HOLTON St

Please note this application may be recommended for denial based on fitness of the location due to concentration of alcohol beverage outlets in the area. If the application is denied for this reason, no other application for an alcohol beverage license for this location shall be recommended for approval by the Licenses Committee within three years of the date of denial unless the applicant has demonstrated a change of circumstances since the prior denial.

If you have any questions, please call (414) 286-2238.





Tuesday, March 03, 2020



Notice of Public Hearing

SINGH, Jaspal, Agent
Freedom Grocery at 2909 N HOLTON St
Class A Malt and Food Dealer License Applications

Tuesday, March 10, 2020 at 10:15 AM

To whom it may concern:

The above application has been made by the above named applicant(s). This requires approval from the Licenses Committee and the Common Council of the City of Milwaukee. The hearing before the Licenses Committee will take place on 3/10/2020 at 10:15 AM, in Room 301-B, Third Floor, City Hall. If you wish, you may provide testimony at the hearing regarding the request; see below for further information. You are not required to attend the hearing. Once the Licenses Committee makes its recommendation, this recommendation is forwarded to the full Common Council for approval at its next regularly scheduled hearing. Please review the information below and if you have further questions regarding this process, please contact the License Division at (414) 286-2238.

Important details for those wishing to provide information for the Licenses Committee to consider when making its recommendation:

1. The license application is scheduled to be heard at the above time. Due to other hearings running longer than scheduled, you may have to wait some time to provide your testimony.
2. You must appear in person and testify as to matters that you have personally experienced or seen. (You cannot provide testimony for your neighbor, parent or anyone else; this is considered hearsay and cannot be considered by the committee.)
3. No letters or petitions can be accepted by the committee (unless the person who wrote the letter or the persons who signed the petition are present at the committee hearing and willing to testify).
4. Persons opposed to the license application are given the opportunity to testify first; supporters may testify after the opponents have finished.
5. When you are called to testify, you will be sworn in and asked to give your name, and address. (If your first and/or last names are uncommon please spell them.)
6. You may then provide testimony.
 - a. Include only information relating to the above license application.
 - b. Include only information you have personally witnessed or seen.
 - c. Provide concise and relevant information detailing how this business has affected or may affect the peaceful enjoyment of your neighborhood.
 - d. If by the time you have the opportunity to testify, the information you wish to share has already been provided to the committee, you may state that you agree with the previous testimony. Redundant or repetitive testimony will not assist the committee in making its recommendation.
7. After giving your testimony, the members of the Licenses Committee and the licensee may ask questions regarding the testimony you have given or other factors relating to the license application.
8. Business Competition is not a valid basis for denial or non-renewal of a license.
Please Note: If you have submitted an objection to the above application your objection cannot be considered by the committee unless you personally testify at the hearing.

OCCUPANT	MAIL ADDRESS	CITY, STATE ZIP
CURRENT OCCUPANT	2934 N BUFFUM ST	MILWAUKEE, WI 53212
CURRENT OCCUPANT	2936A N HOLTON ST	MILWAUKEE, WI 53212
CURRENT OCCUPANT	2940 N BUFFUM ST	MILWAUKEE, WI 53212
CURRENT OCCUPANT	523A E LOCUST ST	MILWAUKEE, WI 53212
CURRENT OCCUPANT	2907 N HOLTON ST 1	MILWAUKEE, WI 53212
CURRENT OCCUPANT	428 E LOCUST ST 2	MILWAUKEE, WI 53212
CURRENT OCCUPANT	520 E LOCUST ST	MILWAUKEE, WI 53212
CURRENT OCCUPANT	2916 N HOLTON ST	MILWAUKEE, WI 53212
CURRENT OCCUPANT	2917 N BOOTH ST	MILWAUKEE, WI 53212
CURRENT OCCUPANT	2924 N HOLTON ST	MILWAUKEE, WI 53212
CURRENT OCCUPANT	2929 N HOLTON ST	MILWAUKEE, WI 53212
CURRENT OCCUPANT	2825 N HOLTON ST 507	MILWAUKEE, WI 53212
CURRENT OCCUPANT	2825 N HOLTON ST 515	MILWAUKEE, WI 53212
CURRENT OCCUPANT	2825 N HOLTON ST 612	MILWAUKEE, WI 53212
CURRENT OCCUPANT	2825 N HOLTON ST 708	MILWAUKEE, WI 53212
CURRENT OCCUPANT	2825 N HOLTON ST 804	MILWAUKEE, WI 53212
CURRENT OCCUPANT	2825 N HOLTON ST 807	MILWAUKEE, WI 53212
CURRENT OCCUPANT	2825 N HOLTON ST 809	MILWAUKEE, WI 53212
CURRENT OCCUPANT	2825 N HOLTON ST 907	MILWAUKEE, WI 53212
CURRENT OCCUPANT	2825 N HOLTON ST 207	MILWAUKEE, WI 53212
CURRENT OCCUPANT	2825 N HOLTON ST 210	MILWAUKEE, WI 53212
CURRENT OCCUPANT	2825 N HOLTON ST 305	MILWAUKEE, WI 53212
CURRENT OCCUPANT	2825 N HOLTON ST 403	MILWAUKEE, WI 53212
CURRENT OCCUPANT	2856A N HOLTON ST	MILWAUKEE, WI 53212
CURRENT OCCUPANT	2932 N BUFFUM ST	MILWAUKEE, WI 53212
CURRENT OCCUPANT	523 E LOCUST ST	MILWAUKEE, WI 53212
CURRENT OCCUPANT	410 E LOCUST ST	MILWAUKEE, WI 53212
CURRENT OCCUPANT	2919 N BOOTH ST	MILWAUKEE, WI 53212
CURRENT OCCUPANT	2928 N BUFFUM ST	MILWAUKEE, WI 53212
CURRENT OCCUPANT	2825 N HOLTON ST 201	MILWAUKEE, WI 53212
CURRENT OCCUPANT	2825 N HOLTON ST 505	MILWAUKEE, WI 53212
CURRENT OCCUPANT	2825 N HOLTON ST 506	MILWAUKEE, WI 53212
CURRENT OCCUPANT	2825 N HOLTON ST 601	MILWAUKEE, WI 53212
CURRENT OCCUPANT	2825 N HOLTON ST 611	MILWAUKEE, WI 53212
CURRENT OCCUPANT	2825 N HOLTON ST 613	MILWAUKEE, WI 53212
CURRENT OCCUPANT	2825 N HOLTON ST 707	MILWAUKEE, WI 53212
CURRENT OCCUPANT	2825 N HOLTON ST 709	MILWAUKEE, WI 53212
CURRENT OCCUPANT	2825 N HOLTON ST 710	MILWAUKEE, WI 53212
CURRENT OCCUPANT	2825 N HOLTON ST 713	MILWAUKEE, WI 53212
CURRENT OCCUPANT	2825 N HOLTON ST 802	MILWAUKEE, WI 53212
CURRENT OCCUPANT	2825 N HOLTON ST 808	MILWAUKEE, WI 53212
CURRENT OCCUPANT	2825 N HOLTON ST 910	MILWAUKEE, WI 53212
CURRENT OCCUPANT	2825 N HOLTON ST 208	MILWAUKEE, WI 53212
CURRENT OCCUPANT	2825 N HOLTON ST 212	MILWAUKEE, WI 53212
CURRENT OCCUPANT	2825 N HOLTON ST 313	MILWAUKEE, WI 53212
CURRENT OCCUPANT	507 E LOCUST ST	MILWAUKEE, WI 53212

CURRENT OCCUPANT	2946 N BUFFUM ST	MILWAUKEE, WI 53212
CURRENT OCCUPANT	2948 N BUFFUM ST	MILWAUKEE, WI 53212
CURRENT OCCUPANT	2944 N HOLTON ST	MILWAUKEE, WI 53212
CURRENT OCCUPANT	418 E LOCUST ST	MILWAUKEE, WI 53212
CURRENT OCCUPANT	422 E LOCUST ST	MILWAUKEE, WI 53212
CURRENT OCCUPANT	2907 N HOLTON ST 2	MILWAUKEE, WI 53212
CURRENT OCCUPANT	508 E LOCUST ST	MILWAUKEE, WI 53212
CURRENT OCCUPANT	2918 N HOLTON ST	MILWAUKEE, WI 53212
CURRENT OCCUPANT	2928A N BUFFUM ST	MILWAUKEE, WI 53212
CURRENT OCCUPANT	2927 N BOOTH ST	MILWAUKEE, WI 53212
CURRENT OCCUPANT	2825 N HOLTON ST 409	MILWAUKEE, WI 53212
CURRENT OCCUPANT	2825 N HOLTON ST 411	MILWAUKEE, WI 53212
CURRENT OCCUPANT	2825 N HOLTON ST 412	MILWAUKEE, WI 53212
CURRENT OCCUPANT	2825 N HOLTON ST 603	MILWAUKEE, WI 53212
CURRENT OCCUPANT	2825 N HOLTON ST 605	MILWAUKEE, WI 53212
CURRENT OCCUPANT	2825 N HOLTON ST 704	MILWAUKEE, WI 53212
CURRENT OCCUPANT	2825 N HOLTON ST 706	MILWAUKEE, WI 53212
CURRENT OCCUPANT	2825 N HOLTON ST 801	MILWAUKEE, WI 53212
CURRENT OCCUPANT	2825 N HOLTON ST 810	MILWAUKEE, WI 53212
CURRENT OCCUPANT	2825 N HOLTON ST 812	MILWAUKEE, WI 53212
CURRENT OCCUPANT	2825 N HOLTON ST 813	MILWAUKEE, WI 53212
CURRENT OCCUPANT	2825 N HOLTON ST 904	MILWAUKEE, WI 53212
CURRENT OCCUPANT	2825 N HOLTON ST 905	MILWAUKEE, WI 53212
CURRENT OCCUPANT	2825 N HOLTON ST 911	MILWAUKEE, WI 53212
CURRENT OCCUPANT	2825 N HOLTON ST 205	MILWAUKEE, WI 53212
CURRENT OCCUPANT	2825 N HOLTON ST 206	MILWAUKEE, WI 53212
CURRENT OCCUPANT	2825 N HOLTON ST 211	MILWAUKEE, WI 53212
CURRENT OCCUPANT	2825 N HOLTON ST 214	MILWAUKEE, WI 53212
CURRENT OCCUPANT	2825 N HOLTON ST 309	MILWAUKEE, WI 53212
CURRENT OCCUPANT	2945 N HOLTON ST	MILWAUKEE, WI 53212
CURRENT OCCUPANT	408 E LOCUST ST	MILWAUKEE, WI 53212
CURRENT OCCUPANT	416A E LOCUST ST	MILWAUKEE, WI 53212
CURRENT OCCUPANT	510 E LOCUST ST	MILWAUKEE, WI 53212
CURRENT OCCUPANT	516 E LOCUST ST	MILWAUKEE, WI 53212
CURRENT OCCUPANT	2927A N BOOTH ST	MILWAUKEE, WI 53212
CURRENT OCCUPANT	330A E LOCUST ST	MILWAUKEE, WI 53212
CURRENT OCCUPANT	2825 N HOLTON ST 502	MILWAUKEE, WI 53212
CURRENT OCCUPANT	2825 N HOLTON ST 509	MILWAUKEE, WI 53212
CURRENT OCCUPANT	2825 N HOLTON ST 512	MILWAUKEE, WI 53212
CURRENT OCCUPANT	2825 N HOLTON ST 514	MILWAUKEE, WI 53212
CURRENT OCCUPANT	2825 N HOLTON ST 602	MILWAUKEE, WI 53212
CURRENT OCCUPANT	2825 N HOLTON ST 703	MILWAUKEE, WI 53212
CURRENT OCCUPANT	2825 N HOLTON ST 912	MILWAUKEE, WI 53212
CURRENT OCCUPANT	2825 N HOLTON ST 913	MILWAUKEE, WI 53212
CURRENT OCCUPANT	2825 N HOLTON ST 204	MILWAUKEE, WI 53212
CURRENT OCCUPANT	2825 N HOLTON ST 307	MILWAUKEE, WI 53212
CURRENT OCCUPANT	2825 N HOLTON ST 402	MILWAUKEE, WI 53212

CURRENT OCCUPANT	507A E LOCUST ST	MILWAUKEE, WI 53212
CURRENT OCCUPANT	2932A N HOLTON ST	MILWAUKEE, WI 53212
CURRENT OCCUPANT	2932 N HOLTON ST	MILWAUKEE, WI 53212
CURRENT OCCUPANT	2940 N HOLTON ST	MILWAUKEE, WI 53212
CURRENT OCCUPANT	506 E LOCUST ST	MILWAUKEE, WI 53212
CURRENT OCCUPANT	2920 N.BUFFUM ST	MILWAUKEE, WI 53212
CURRENT OCCUPANT	330 E LOCUST ST	MILWAUKEE, WI 53212
CURRENT OCCUPANT	2825 N HOLTON ST 408	MILWAUKEE, WI 53212
CURRENT OCCUPANT	2825 N HOLTON ST 410	MILWAUKEE, WI 53212
CURRENT OCCUPANT	2825 N HOLTON ST 414	MILWAUKEE, WI 53212
CURRENT OCCUPANT	2825 N HOLTON ST 510	MILWAUKEE, WI 53212
CURRENT OCCUPANT	2825 N HOLTON ST 606	MILWAUKEE, WI 53212
CURRENT OCCUPANT	2825 N HOLTON ST 607	MILWAUKEE, WI 53212
CURRENT OCCUPANT	2825 N HOLTON ST 609	MILWAUKEE, WI 53212
CURRENT OCCUPANT	2825 N HOLTON ST 610	MILWAUKEE, WI 53212
CURRENT OCCUPANT	2825 N HOLTON ST 614	MILWAUKEE, WI 53212
CURRENT OCCUPANT	2825 N HOLTON ST 811	MILWAUKEE, WI 53212
CURRENT OCCUPANT	2825 N HOLTON ST 814	MILWAUKEE, WI 53212
CURRENT OCCUPANT	2825 N HOLTON ST 815	MILWAUKEE, WI 53212
CURRENT OCCUPANT	2825 N HOLTON ST 901	MILWAUKEE, WI 53212
CURRENT OCCUPANT	2825 N HOLTON ST 915	MILWAUKEE, WI 53212
CURRENT OCCUPANT	2825 N HOLTON ST 203	MILWAUKEE, WI 53212
CURRENT OCCUPANT	2825 N HOLTON ST 213	MILWAUKEE, WI 53212
CURRENT OCCUPANT	2825 N HOLTON ST 301	MILWAUKEE, WI 53212
CURRENT OCCUPANT	2825 N HOLTON ST 308	MILWAUKEE, WI 53212
CURRENT OCCUPANT	2825 N HOLTON ST 310	MILWAUKEE, WI 53212
CURRENT OCCUPANT	2856 N HOLTON ST	MILWAUKEE, WI 53212
CURRENT OCCUPANT	511A E LOCUST ST	MILWAUKEE, WI 53212
CURRENT OCCUPANT	416 E LOCUST ST	MILWAUKEE, WI 53212
CURRENT OCCUPANT	512 E LOCUST ST	MILWAUKEE, WI 53212
CURRENT OCCUPANT	2915 N BOOTH ST	MILWAUKEE, WI 53212
CURRENT OCCUPANT	2825 N HOLTON ST 503	MILWAUKEE, WI 53212
CURRENT OCCUPANT	2825 N HOLTON ST 511	MILWAUKEE, WI 53212
CURRENT OCCUPANT	2825 N HOLTON ST 615	MILWAUKEE, WI 53212
CURRENT OCCUPANT	2825 N HOLTON ST 701	MILWAUKEE, WI 53212
CURRENT OCCUPANT	2825 N HOLTON ST 712	MILWAUKEE, WI 53212
CURRENT OCCUPANT	2825 N HOLTON ST 803	MILWAUKEE, WI 53212
CURRENT OCCUPANT	2825 N HOLTON ST 902	MILWAUKEE, WI 53212
CURRENT OCCUPANT	2825 N HOLTON ST 906	MILWAUKEE, WI 53212
CURRENT OCCUPANT	2825 N HOLTON ST 908	MILWAUKEE, WI 53212
CURRENT OCCUPANT	2825 N HOLTON ST 909	MILWAUKEE, WI 53212
CURRENT OCCUPANT	2825 N HOLTON ST 914	MILWAUKEE, WI 53212
CURRENT OCCUPANT	2825 N HOLTON ST 304	MILWAUKEE, WI 53212
CURRENT OCCUPANT	2825 N HOLTON ST 311	MILWAUKEE, WI 53212
CURRENT OCCUPANT	2825 N HOLTON ST 314	MILWAUKEE, WI 53212
CURRENT OCCUPANT	2825 N HOLTON ST 401	MILWAUKEE, WI 53212
CURRENT OCCUPANT	2825 N HOLTON ST 404	MILWAUKEE, WI 53212

CURRENT OCCUPANT	2936 N HOLTON ST	MILWAUKEE, WI 53212
CURRENT OCCUPANT	2943 N HOLTON ST	MILWAUKEE, WI 53212
CURRENT OCCUPANT	2946 N HOLTON ST	MILWAUKEE, WI 53212
CURRENT OCCUPANT	2907 N HOLTON ST 4	MILWAUKEE, WI 53212
CURRENT OCCUPANT	2923 N BOOTH ST	MILWAUKEE, WI 53212
CURRENT OCCUPANT	2908 N BUFFUM ST	MILWAUKEE, WI 53212
CURRENT OCCUPANT	2825 N HOLTON ST 202	MILWAUKEE, WI 53212
CURRENT OCCUPANT	2825 N HOLTON ST 415	MILWAUKEE, WI 53212
CURRENT OCCUPANT	2825 N HOLTON ST 501	MILWAUKEE, WI 53212
CURRENT OCCUPANT	2825 N HOLTON ST 508	MILWAUKEE, WI 53212
CURRENT OCCUPANT	2825 N HOLTON ST 608	MILWAUKEE, WI 53212
CURRENT OCCUPANT	2825 N HOLTON ST 702	MILWAUKEE, WI 53212
CURRENT OCCUPANT	2825 N HOLTON ST 806	MILWAUKEE, WI 53212
CURRENT OCCUPANT	2825 N HOLTON ST 215	MILWAUKEE, WI 53212
CURRENT OCCUPANT	2825 N HOLTON ST 302	MILWAUKEE, WI 53212
CURRENT OCCUPANT	2825 N HOLTON ST 405	MILWAUKEE, WI 53212
CURRENT OCCUPANT	2825 N HOLTON ST 406	MILWAUKEE, WI 53212
CURRENT OCCUPANT	2825 N HOLTON ST 407	MILWAUKEE, WI 53212
CURRENT OCCUPANT	2931 N BOOTH ST	MILWAUKEE, WI 53212
CURRENT OCCUPANT	2942 N BUFFUM ST	MILWAUKEE, WI 53212
CURRENT OCCUPANT	2939 N HOLTON ST	MILWAUKEE, WI 53212
CURRENT OCCUPANT	2942 N HOLTON ST	MILWAUKEE, WI 53212
CURRENT OCCUPANT	2907 N HOLTON ST 3	MILWAUKEE, WI 53212
CURRENT OCCUPANT	428 E LOCUST ST 1	MILWAUKEE, WI 53212
CURRENT OCCUPANT	522 E LOCUST ST	MILWAUKEE, WI 53212
CURRENT OCCUPANT	2922 N BUFFUM ST	MILWAUKEE, WI 53212
CURRENT OCCUPANT	2825 N HOLTON ST 413	MILWAUKEE, WI 53212
CURRENT OCCUPANT	2825 N HOLTON ST 504	MILWAUKEE, WI 53212
CURRENT OCCUPANT	2825 N HOLTON ST 513	MILWAUKEE, WI 53212
CURRENT OCCUPANT	2825 N HOLTON ST 604	MILWAUKEE, WI 53212
CURRENT OCCUPANT	2825 N HOLTON ST 705	MILWAUKEE, WI 53212
CURRENT OCCUPANT	2825 N HOLTON ST 711	MILWAUKEE, WI 53212
CURRENT OCCUPANT	2825 N HOLTON ST 714	MILWAUKEE, WI 53212
CURRENT OCCUPANT	2825 N HOLTON ST 715	MILWAUKEE, WI 53212
CURRENT OCCUPANT	2825 N HOLTON ST 805	MILWAUKEE, WI 53212
CURRENT OCCUPANT	2825 N HOLTON ST 903	MILWAUKEE, WI 53212
CURRENT OCCUPANT	2825 N HOLTON ST 209	MILWAUKEE, WI 53212
CURRENT OCCUPANT	2825 N HOLTON ST 303	MILWAUKEE, WI 53212
CURRENT OCCUPANT	2825 N HOLTON ST 306	MILWAUKEE, WI 53212
CURRENT OCCUPANT	2825 N HOLTON ST 312	MILWAUKEE, WI 53212
CURRENT OCCUPANT	2825 N HOLTON ST 315	MILWAUKEE, WI 53212
CURRENT OCCUPANT	511 E LOCUST ST	MILWAUKEE, WI 53212

Total Records: 182

Radius: 250.0 feet and Center of Circle: 2909 N Holton St



BUSINESS LICENSE PLAN OF OPERATION

ccl-busplan 3/15/18

Office of the City Clerk License Division
200 E. Wells St. Room 105, Milwaukee, WI 53202
(414) 286-2238 www.milwaukee.gov/license e-mail address: license@milwaukee.gov

1. Type of Business

Applying for: Extended Hours (12AM to 5AM) - If a food establishment, check all that apply: Delivery Drive Thru Dining Room
 Self Service Laundry Massage Establishment Filling Station
 Other (supplemental application for specific license also required) *Selling grocery*

Provide a detailed description of the type of business you plan on operating:

GROCERY STORE

Do you have any experience operating this type of business? No Yes If yes, explain: _____

2. Business Operations

- a. Proposed Opening Date: *01-24-2020*
- b. Is this premise under construction? No Yes If yes, list estimated completion date: _____
- c. Is this a franchise? No Yes
- d. Is this premises currently licensed? No Yes If yes, list type of license: *AMALT, Food, Cig*
- e. Is the current licensee operating? No Yes If no, list date closed: _____
- f. Do you have future plans for other businesses, licenses or permits at this location? No Yes
If yes, explain: *FOOD DEALER LICENSE, CIGARETTE & TOBACCO, ALCOHOL BEVERAGE*
- g. Have you previously held an Extended Hours License in Milwaukee? No Yes
If yes, list address(es): _____
- h. Are other businesses operating in the same building? No Yes If yes, describe: _____

3. Litter & Noise

- a. How are grounds kept clean? Sweep Pressure Wash Pick Up Litter Other: _____
- b. How often will grounds be cleaned? Daily Weekly As Needed Monthly Other: _____
- c. Grounds cleaned by: Licensee Building Owner Employees Hired Maintenance Other: _____
- d. How are noise issues prevented and/or addressed? Security Manager approaches customer(s) Call Police
 Signs Posted Other: _____
- e. Will a sound amplification system be used? No Yes If yes, describe: _____

4. Smoking & Sanitation

- a. Are there designated outdoor smoking areas? No Yes If yes, describe: _____
- b. Number of Garbage Cans: Inside: *4* Locations: *INSIDE COUNTER, BY FRONT DOOR, TWO ON CORNERS*
Outside: *1* Locations: *Beside MAIN DOOR*
- c. Is a crowd control barrier used? No Yes If yes, describe: _____
- d. How many restrooms are on the premises? *1*
- e. Name of solid waste contractor: Advanced Disposal Waste Management Other: _____

5. Security

- a. Are there onsite parking spaces? No Yes If yes, how many? _____ and describe the parking security plan: _____
- b. Is there a loading zone? No Yes If yes, describe the loading area security plan: _____
- c. Will you have security personnel on premise? No Yes If yes, how many? 1 and answer the following:
 What are their responsibilities? WATCHING and Mainly at Front Door
 Is security equipment used? No Yes If yes, describe _____
 List their licensing, certification, or training credentials _____
- d. Will there be security cameras? No Yes If yes, how many? _____ and list locations: Two outside, on Counter window, 4 on four walls of Hall
- e. Will searches/identification checks be done upon entry? No Yes If yes, describe _____

6. Percentage of Sales (must total 100%)

Alcohol <u>25</u> %	Food <u>65</u> %	Secondhand Merchandise <u>0</u> %	Precious Metals & Gems <u>0</u> %
Entertainment <u>0</u> %	Cigarettes <u>10</u> %		
Pawnbroker Activity <u>0</u> %	Salvaged Materials <u>0</u> % (such as scrap metal)	Personal Services (such as tattoo, body piercing, salon, tailor, tanning, etc.) <u>0</u> %	Other <u>0</u> % Describe: _____

7. Businesses/Licenses on the Premises (check all that apply):

Type 1

- Full Service Restaurant Cafe/Coffee Shop Deli or Fast Food Restaurant Private/Fraternal/Veterans Club
- Night Club Tavern Cocktail Lounge Teen Club
- Banquet Hall Sports Facility Bowling Alley
- Hotel/Motel: Number of Floors: _____ Number of Rooms: _____
 Rooming House: Number of Floors: _____ Number of Rooms: _____
- NA

Type 2

- Liquor Store Corner Store Supermarket Convenience Store
- Gas Station Amusement/Phonograph Distributor Recycling, Salvage or Towing
- Used Car Dealer Personal Service Establishment (such as tattoo business, hair salon, tailor, etc.) Recording Studio

What other licenses/permits will you hold at this location? (check all that apply)

- Occupancy Permit Cigarette & Tobacco Gas Station Extended Hours Class "B" Tavern Weights & Measures
- Secondhand Dealer Precious Metal & Gem Other: ALCOHOL BEER BEVERAGE

8. Legal Capacity (only if a Type 1 premises in #7 above)

Capacity _____ (Call the Milwaukee Development Center at 414-286-8211 if you have questions.)

9. Premises Description

a. Identify all area(s) of the premises that will be used in operating this business (include areas used only for storage):

1st Floor 2nd Floor Basement Storage Patio Beer Garden Sidewalk Café Deck Rooftop

Other: Describe: _____

b. Describe Location: Major Thoroughfare Secondary Street Other: _____

c. Nearest Major Cross Street: Locust St.

d. Describe Building: Free Standing Building Strip Mall Other: _____

e. Describe Premises Structure: Single Story Multi-Story - # of Stories _____ Other: double story

f. Describe Surrounding Area: Commercial Residential Industrial Other: Commercial & Residential

g. Building Owner Name: FALA 7 INVESTMENTS Phone Number: 414 350 6767

Business Owner Address: 3846 S MINER ST. MILWAUKEE, WI, 53221

10. Hours of Operation & Customers

Will customers be entering the premises? No Yes

Day of the Week	Proposed Hours of Operation:		Estimated Number of Customers expected each day	Potential Age Range of Customers	Class B Tavern Applicant Only: Age Restriction (If none, write 'None')
	Open Time (include a.m. or p.m.)	Close Time (include a.m. or p.m.)			
Sunday	8:00 a.m.	9:00 p.m.	50	12-65	
Monday	"	"	60	"	
Tuesday	"	"	"	"	
Wednesday	"	"	"	"	
Thursday	"	"	"	"	
Friday	"	"	"	"	
Saturday	"	"	"	"	

An Extended Hours Establishment License is required for any convenience store, filling station, personal service establishment (such as tattoo, body piercing, salon, tailor, tanning, etc.), recording studio or restaurant which is open between the hours of 12:00 a.m. and 5:00 a.m.

Alcohol Establishments Class A: 8:00 am to 9:00 pm Sunday thru Saturday
 Permitted Hours of Operation: Class B: 6:00 am to 2:00 am Sunday thru Thursday, 6:00 am to 2:30 am Friday & Saturday

Entertainment Outdoor Closing Hours: 10:00pm Sunday-Thursday; 12:00am Friday & Saturday; unless a different time, either earlier or later, is established by the Common Council in its approval of the licensee's plan of operation.

11. Signature(s)

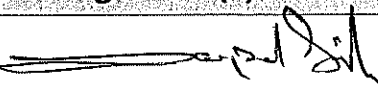
 Signature of Sole Proprietor, Partner, or 20% or more Shareholder
 (If there are no 20% or more shareholders,
 Corporate Officer-print name/title and sign)

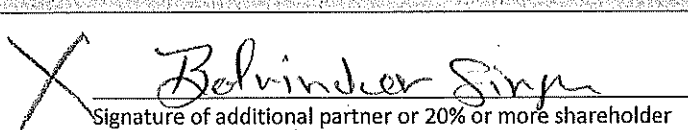
 Signature of additional partner or 20% or more shareholder

See Application Information for a complete list of all required application forms.



ALCOHOL BEVERAGE & PUBLIC ENTERTAINMENT PREMISES SUPPLEMENTAL APPLICATION

Office of the City Clerk License Division
200 E. Wells St. Room 105, Milwaukee, WI 53202
(414) 286-2238 e-mail address: license@milwaukee.gov www.milwaukee.gov/license

Legal Entity Name: <u>Balvinder Jaspal Inc.</u>
Premise Address: <u>2909 N HOLTON ST, MILWAUKEE</u>
Proximity of Premises to Church, School, Daycare Center or Hospital
Is the building within 300 feet of any church, school, daycare center or hospital? <input type="checkbox"/> No <input checked="" type="checkbox"/> Yes
"Service Bar Only" Designation
If applying for Class B or C license, are you applying for "Service Bar Only"? <input type="checkbox"/> No <input type="checkbox"/> Yes Service Bar Only means customers cannot sit at the bar. Alcohol is served to employees who serve patrons seated at tables. No stools, chairs or other articles of furniture shall be placed at the service bar for patrons to sit upon.
Business Information
a) Are you taking out this application for anyone that may not be eligible for a license? <input checked="" type="checkbox"/> No <input type="checkbox"/> Yes If yes, list their name and address: _____
b) Will the agent, a partner or the individual licensee be conducting the day-to-day operations of the business? <input type="checkbox"/> No <input checked="" type="checkbox"/> Yes If no, list the name and address of the person(s) who will: _____
Class B Applicants: If the agent, a partner or the individual licensee will not be conducting the day-to-day operations of the business, the person(s) listed above must obtain a Class B Managers license.
c) Does anyone else have money invested or any other interest in this business? <input type="checkbox"/> No <input checked="" type="checkbox"/> Yes If yes, explain: <u>Balvinder Singh, 50% Partner</u>
d) Have you made an agreement with anyone to repay any loan or any other payments based upon income from the business? <input checked="" type="checkbox"/> No <input type="checkbox"/> Yes If yes, list name and address: _____
Proof of Ownership, Lease, or Offer to Purchase (New & Transfer Applicants Only)
Submit proof of ownership, lease, or offer to purchase the building with this application. A lease or offer to purchase must: a) Be in the same legal entity name as that apply for the license b) Reflect the same address as the premises address on this application c) Reflect current dates and d) Be signed by the lessor/seller and lessee/buyer
Property Information (New & Transfer Applicants Only)
a) Do you own or lease the building? <input type="checkbox"/> Own <input checked="" type="checkbox"/> Lease
b) Who owns the fixtures (for example, coolers, etc.)? <u>Owner</u>
c) Are you purchasing the stock and/or fixtures? <input checked="" type="checkbox"/> No <input type="checkbox"/> Yes If yes, amount paid \$ _____
d) Total amount paid for business \$ <u>2500 Deposit, 1700 advance Rent</u>
e) Total amount paid for goodwill of the business \$ <u>10,000</u>
Goodwill comprises the reputation and customer relationships of an existing business. If the price you pay for the business exceeds the fair market value of all of the rest of the assets of the business, the excess may be considered goodwill.
f) Have you made arrangements with the seller for payment of <u>personal</u> property taxes? <input type="checkbox"/> No <input checked="" type="checkbox"/> Yes

See Application Information for a list of all required application forms.

Lease Information (New & Transfer Applicants who are leasing the premises only)

- a) Date lease begins 01-02-20 Ends 01-2-25 (Two more extensions of five years)
- b) Monthly rental \$ 1700
- c) Do you have an option to renew the lease? No Yes
- d) Does your lease allow for assignment to another party without the consent of the owner? No Yes
- e) For what length of time have you been guaranteed occupancy (number of years)? 5 years
- f) In addition to paying the monthly rental, will you have to pay anything additional to the owner of the building to guarantee performance of the lease? No Yes If yes, explain _____
- g) Does the present owner or occupancy object to the granting of your license? No Yes
If yes, explain _____

Change of Agent Applicants Only

Have there been any changes to the floor plan since the last application was submitted? No Yes
If no, a new floor plan is not required. If yes, submit a new floor plan and explain the change(s): _____

Signature

Jaspal Singh JASPAL SINGH Member I
Balvinder Singh BALVINDER SINGH Member II
Signature of Sole Proprietor, Partner or 20% or More Shareholder
(If no 20% or more Shareholder, Corporate Officer - print name/title and sign)

Note: All information contained in this application is subject to approval by the Common Council.
Deviating from approved plan of operation will subject licensee to citations, and/or suspension or non-renewal of the license.
Contact the License Division for information on how to request changes.

New and transfer of premises applicants must submit the following:

- Proof of ownership, lease or offer to purchase the building
- Detailed floor plan
- If a restaurant, copy of the menu



FOOD DEALER LICENSE PLAN OF OPERATION

ccl-foodplan 2/28/19

OFFICE OF THE CITY CLERK, LICENSE DIVISION
CITY HALL, 200 E. WELLS ST, ROOM 105, MILWAUKEE, WI 53202
(414) 286-2238 • license@milwaukee.gov • www.milwaukee.gov/license

Legal Entity Name: Balvinder Jaspal Inc.

Premises Address: 2909 N. HOLTON ST. MILWAUKEE WI 53212

SECTION 1 TYPE OF BUSINESS

What will be the majority of your food sales? (check one)

Restaurant Items (meals):

MEALS include, but are not limited to, chicken, ribs, sandwiches, roasted corn, baked potatoes, hot dogs, brats, tacos, nachos w/ cheese and meat, French fries, cooked or deep fried vegetables/fruit, cooked cheese curds, corn dogs, egg rolls, salads.

Retail Items (snacks and beverages):

RETAIL items include, but are not limited to, ice cream/soft serve, lemonade, snow cones, coffee, espresso, cappuccino, tea, fruit juice, smoothies, candy, dispensed soda, fruit cups, bakery, cookies, kettle corn, cotton candy, funnel cakes, fritters, tortilla chips w/ cheese.

Will it be a convenience store? Yes No

A convenience store contains less than 5,000 square feet of retail space and has, as its primary business, the sale of basic food items and in addition, sells household products or is a filling station that sells basic food items and household products.

Bed & Breakfast

Micro Market

All Applicants: Submit a menu or a list of food items that will be sold.

Will any wholesale business be done? No Yes If yes, what percentage of food sales will be wholesale?

Less than 25%

25% or More AND:

Restaurant items (meals) will be sold – Complete this application and also contact DATCP.

NO restaurant items (meals) will be sold - Do NOT complete this application. Contact DATCP only.

SECTION 2 FOOD PROCESSING

Will any food processing be done? No Yes

Processing is defined as assembling, grinding, cutting, mixing, baking, coating, stuffing, packing, bottling, grilling, canning, extracting, fermenting, distilling, pickling, freezing, drying, smoking, or packaging.

SECTION 3 FOOD REQUIRING TEMPERATURE CONTROL

Will any food that requires temperature control be sold? No Yes
(includes dairy products such as milk, cheese, and ice cream, fish, shellfish, meat, poultry)

If yes, list the types of food items: MILK, CHEESE, ICE CREAM, FROZEN FOOD,

Butter,

SECTION 4 DETAILS OF OPERATION

Will you have seating on site for dining? No Yes
 Will you be doing any catering? No Yes
 Will you be doing any delivery? No Yes
 Will you have outdoor activities? No Yes - Check all that apply: Bar Cooking/Grilling Dining
 Will you have a drive thru window? No Yes - Are hours different from inside? No Yes
 If Yes, provide drive thru hours: _____
 Will scales or barcode scanners be used? No Yes - You must also apply for a Weights & Measures License.

SECTION 5 ADDITIONAL SITES

Where will food be prepared and/or sold?
 At a single site At multiple sites: How many? _____ (for example, a hotel with several dining rooms or bars)
 If multiple sites, attach a Food Dealer Additional Site Addendum (ccl-foodadd) for each additional site.

SECTION 6 CONSTRUCTION OR CHANGES

Are you planning any construction, remodeling or equipment changes?
 No If No, SKIP to Section 8
 Yes If Yes, check all that apply: New construction of a building Renovation or remodeling
 Construction changes to existing building Equipment changes only
 Provide a brief description of the changes: _____
 Start date: _____
 Name, Address & Phone Number of Architect: _____
 Name, Address & Phone Number of Contractor: _____

SECTION 7 ALCOHOL BEVERAGES

Are you applying for an alcohol beverage license?
 No If No, SKIP to Section 8
 Yes If YES, if your food license is approved prior to the alcohol license, when do you want the food license issued?
 Immediately At the same time as the alcohol license

SECTION 8 ACKNOWLEDGEMENTS & SIGNATURE

You must initial each item confirming your understanding:

I understand the Health Department must conduct an inspection and advise the License Division of their approval before the license may be issued.

I understand I must obtain an occupancy permit from the Department of Neighborhood Services and an inspection may be required. Neighborhood Services must advise the License Division of their approval before the license may be issued.

I understand the district alderperson will review and either support or object to my application. If he/she objects, I may appeal and be scheduled to appear before the Licenses Committee. The Licenses Committee will then make a recommendation to the Common Council. The Common Council must grant the license before it may be issued.

I understand proof of payment for all license fees must be on file in the License Division before the license may be issued and the license must be issued and posted in my establishment prior to opening for business.

I will not operate my food business until the license has been issued and posted in the establishment.

Signature of Sole Proprietor, Partner, or 20% Shareholder: JASPAL SINGH

Signature of Additional Partner: Belinder Singh

DOOR
Back Room

BOOK ROOM Length = 25
Breadth = 32

WALL 6 FREEZERS WALL

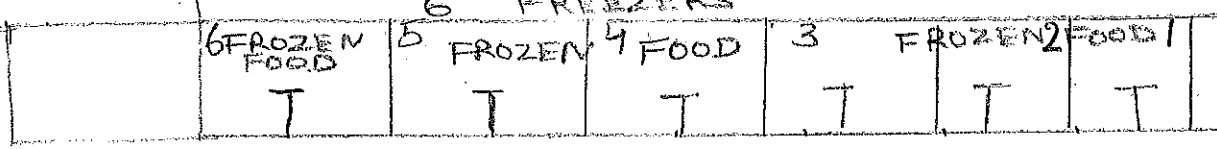

Total sq. ft length = 33 = 1056 sq. ft
BREADTH = 32

Toilet

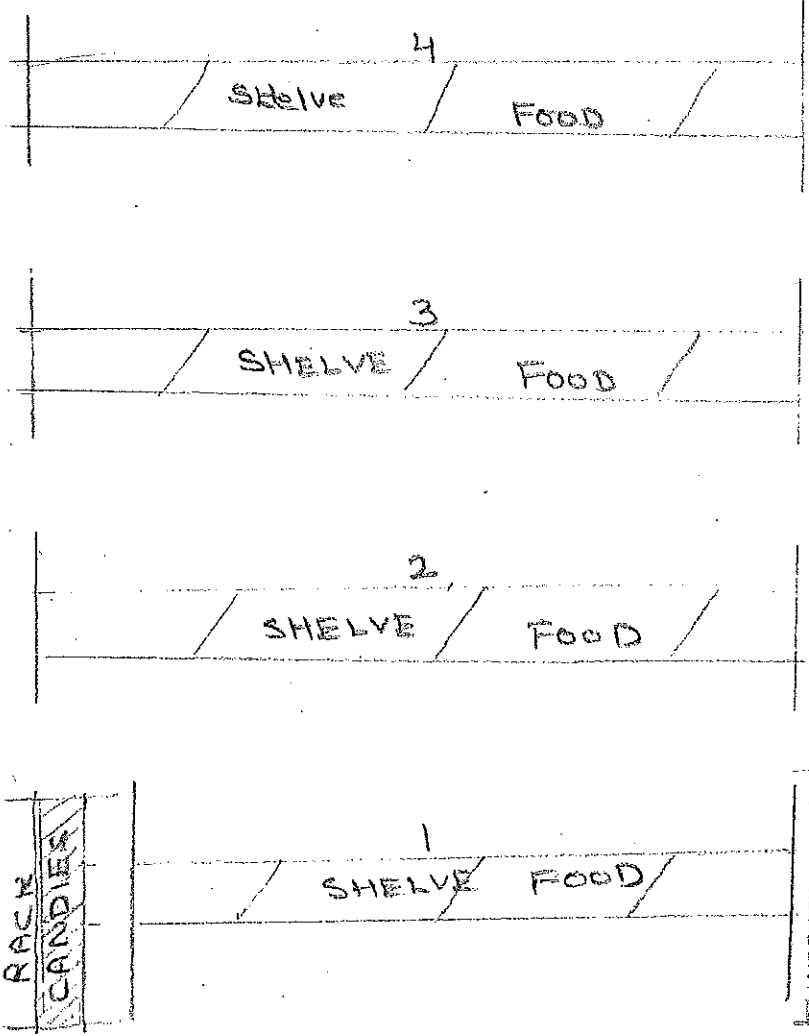
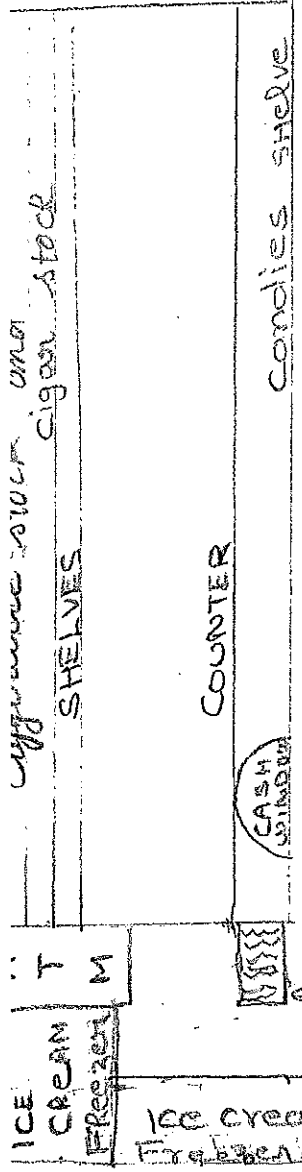

5 Doors 10 sq. ft
2 Doors 4 sq. ft
cooler 39 sq. ft

8 DOORS BEER 16 sq. ft
25 sq. ft

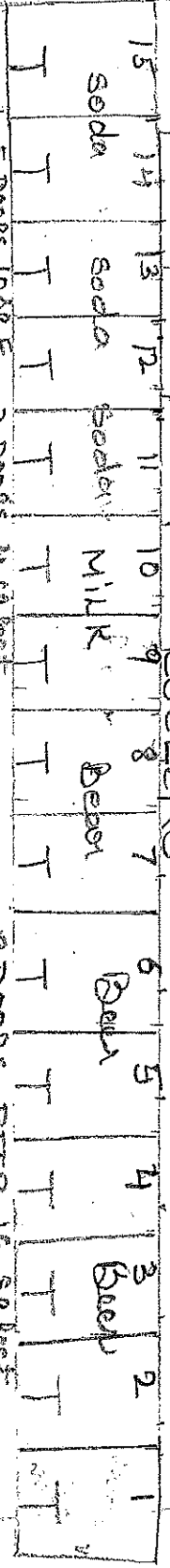

NORTH

WINDOWS

WINDOWS



GARBAGE

S 2909 N HOLTON St. N

Agent: JASPAAL SINGH FREEDOM GROCERY

Total sq. ft = 800
01-23-2020

Balwinder Jaspal in
HOLTON St.



**CITY OF MILWAUKEE
OFFICE OF THE CITY CLERK**

Tuesday, March 03, 2020

COMMITTEE MEETING NOTICE

AD 06

TATUM, Baboonie, Agent
Rise & Grind Cafe, LLC
2737 N Martin L King Jr DR

Milwaukee, WI 53212

You are requested to attend a hearing which is to be held in Room 301-B, Third Floor, City Hall on:

Tuesday, March 10, 2020 at 10:15 AM

Regarding: Your Class B Tavern-Service Bar Only and Sidewalk Dining License Applications as agent for "Rise & Grind Cafe, LLC" for "Rise & Grind Cafe & Market" at 2737 N Martin L King Jr DR.

There is a possibility that your application may be denied for one or more of the following reasons: The recommendation of the committee regarding the application shall be based on evidence presented at the hearing. Per MCO 85-2.7-4, probative evidence concerning whether or not a new license should be granted may be presented on the following subjects: whether or not the applicant meets the municipal requirements, the appropriateness of the location and premises where the licensed premises is to be located and whether use of the premises for the purposes or activities permitted by the license would tend to facilitate a public or private nuisance or create undesirable neighborhood problems such as disorderly patrons, unreasonably loud noise, litter, and excessive traffic and parking congestion. Probative evidence relating to these matters may be taken from the plan of operation submitted with the license application, if any, but shall not include the content of any music. Evidence regarding the fitness of the location of the premises to be maintained as the principal place of business, including but not limited to whether there is an overconcentration of businesses of the type for which the license is sought; whether the proposal is consistent with any pertinent neighborhood business or development plans, or the location's proximity to areas where children are typically present. The applicant's record in operating similarly licensed premises; and whether or not the applicant has been charged with or convicted of any felony, misdemeanor, municipal offense or other offense, the circumstances of which substantially relate to the activity to be permitted by the license being applied for or any other factor which reasonably relates to the public health, safety or welfare may also be considered. See attached police report or correspondence.

Notice for applicants with warrants or unpaid fines:

Proof of warrant satisfaction or payment of fines must be submitted at the hearing on the above date and time. Failure to comply with this requirement may result in a delay of the granting/denial of your application.

Failure to appear at this meeting may result in the denial of your license. Individual applicants must appear only in person or by an attorney. Corporate or Limited Liability applicants must appear only by the agent designated on the application or by an attorney. Partnership applicants must appear by a partner listed on the application or by an attorney. If you wish to do so and at your own expense, you may be accompanied by an attorney of your choosing to represent you at this hearing.

You will be given an opportunity to speak on behalf of the application and to respond and challenge any charges or reasons given for the denial. No petitions can be accepted by the committee, unless the people who signed the petition are present at the committee hearing and willing to testify. You may present witnesses under oath and you may also confront and cross-examine opposing witnesses under oath. If you have difficulty with the English language, you should bring an interpreter with you, at your expense, so that you can answer questions and participate in your hearing.

You may examine the application file at this office during regular business hours prior to the hearing date. Inquiries regarding this matter may be directed to the person whose signature appears below.

Limited parking for persons attending meetings in City Hall is available at reduced rates (5 hour limit) at the Milwaukee Center on the southwest corner of East Kilbourn and North Water Street. Parking tickets must be validated in the first floor information booth in City Hall.

PLEASE NOTE: Upon reasonable notice, efforts will be made to accommodate the needs of disabled individuals through sign language interpreters or other auxiliary aids. For additional information or to request this service, contact the Council Services Division ADA Coordinator at (414) 286-2998, Fax - (414) 286-3456, TDD - (414) 286-2025.

JIM OWCZARSKI, CITY CLERK

BY: _____

Jessica Celella

License Division Manager

If you have questions regarding this notice, please contact the License Division at (414) 286-2238.

200 E. Wells Street, Room 105, City Hall, Milwaukee, WI 53202. www.milwaukee.gov/license
Phone: (414) 286-2238 Fax: (414) 286-3057 Email Address: License@milwaukee.gov



**CITY OF MILWAUKEE
OFFICE OF THE CITY CLERK**

Tuesday, March 03, 2020

COMMITTEE MEETING NOTICE

AD 06

TATUM, Baboonie, Agent
Rise & Grind Cafe, LLC
2722 W State St

Milwaukee, WI 53208

You are requested to attend a hearing which is to be held in Room 301-B, Third Floor, City Hall on:

Tuesday, March 10, 2020 at 10:15 AM

Regarding: Your Class B Tavern-Service Bar Only and Sidewalk Dining License Applications as agent for "Rise & Grind Cafe, LLC" for "Rise & Grind Cafe & Market" at 2737 N Martin L King Jr DR.

There is a possibility that your application may be denied for one or more of the following reasons: The recommendation of the committee regarding the application shall be based on evidence presented at the hearing. Per MCO 85-2.7-4, probative evidence concerning whether or not a new license should be granted may be presented on the following subjects: whether or not the applicant meets the municipal requirements, the appropriateness of the location and premises where the licensed premises is to be located and whether use of the premises for the purposes or activities permitted by the license would tend to facilitate a public or private nuisance or create undesirable neighborhood problems such as disorderly patrons, unreasonably loud noise, litter, and excessive traffic and parking congestion. Probative evidence relating to these matters may be taken from the plan of operation submitted with the license application, if any, but shall not include the content of any music. Evidence regarding the fitness of the location of the premises to be maintained as the principal place of business, including but not limited to whether there is an overconcentration of businesses of the type for which the license is sought; whether the proposal is consistent with any pertinent neighborhood business or development plans, or the location's proximity to areas where children are typically present. The applicant's record in operating similarly licensed premises; and whether or not the applicant has been charged with or convicted of any felony, misdemeanor, municipal offense or other offense, the circumstances of which substantially relate to the activity to be permitted by the license being applied for or any other factor which reasonably relates to the public health, safety or welfare may also be considered. See attached police report or correspondence.

Notice for applicants with warrants or unpaid fines: Proof of warrant satisfaction or payment of fines must be submitted at the hearing on the above date and time. Failure to comply with this requirement may result in a delay of the granting/denial of your application.

Failure to appear at this meeting may result in the denial of your license. Individual applicants must appear only in person or by an attorney. Corporate or Limited Liability applicants must appear only by the agent designated on the application or by an attorney. Partnership applicants must appear by a partner listed on the application or by an attorney. If you wish to do so and at your own expense, you may be accompanied by an attorney of your choosing to represent you at this hearing.

You will be given an opportunity to speak on behalf of the application and to respond and challenge any charges or reasons given for the denial. No petitions can be accepted by the committee, unless the people who signed the petition are present at the committee hearing and willing to testify. You may present witnesses under oath and you may also confront and cross-examine opposing witnesses under oath. If you have difficulty with the English language, you should bring an interpreter with you, at your expense, so that you can answer questions and participate in your hearing.

You may examine the application file at this office during regular business hours prior to the hearing date. Inquiries regarding this matter may be directed to the person whose signature appears below.

Limited parking for persons attending meetings in City Hall is available at reduced rates (5 hour limit) at the Milwaukee Center on the southwest corner of East Kilbourn and North Water Street. Parking tickets must be validated in the first floor information booth in City Hall.

PLEASE NOTE: Upon reasonable notice, efforts will be made to accommodate the needs of disabled individuals through sign language interpreters or other auxiliary aids. For additional information or to request this service, contact the Council Services Division ADA Coordinator at (414) 286-2998, Fax - (414) 286-3456, TDD - (414) 286-2025.

JIM OWCZARSKI, CITY CLERK

BY: _____

Jessica Ceella

License Division Manager

If you have questions regarding this notice, please contact the License Division at (414) 286-2238.

200 E. Wells Street, Room 105, City Hall, Milwaukee, WI 53202. www.milwaukee.gov/license
Phone: (414) 286-2238 Fax: (414) 286-3057 Email Address: License@milwaukee.gov

Date:02-14-2020
Officer: C. Harris

City of Milwaukee Police Department
90-5-1.5 Crime Prevention Survey
Tavern Inspection

Name of Premise: Rise & Grind Cafe
Address: 2737 N Martin L. King Jr. Dr. Milwaukee, WI 53212
Phone: (414) 249-3846

Owner: Baboonie TATUM
Owner address: 2722 W State Street
City State Zip: Milwaukee, WI 53208
Owner Phone: (414) 915-8189
Owner email: butterflyz.LLC@gmail.com

Licensee/Agent: Same
Home Address:
City State Zip:
Phone:
Email:

Preferred contact: (Manager) Nikeisha M. RISELING phone# (414) 552-7923

Location currently open: YES NO

Projected open date: currently open

Day's open: S M T W Th F SA ALL

Hours of Operation: Sun: 6am-2am 24 hours Y N
Mon: 6am-2am
Tue: 6am-2am
Wed: 6am-2am
Thu: 6am-2am
Fri: 6am-2am
Sat: 6am-2am

Premise Type: Tavern/Bar
 Restaurant
 Other:

Licenses currently held:

Alcohol: Yes No Class: B #: 0198772
Tobacco: Yes No #:
Food: Yes No #: 0012954 exp. 08/01/20
Occupancy: Yes No #:
Other: Yes No Type: Class C #: 0000515
Other: Yes No Type: PEP #: 0006392

Exterior Survey:

1. Is the area around the location clean? Yes No
 2. What surrounds the location? (Check all the apply)
 - a. Park
 - b. School
 - c. Youth Center
 - d. Church
 - e. Tavern(s) If so, how many (1)
 - f. Residential
 - g. Other businesses
 - h. Other:
 3. Can you see from the outside of the location into the interior Yes No
 4. Can you see the employees inside of the location from the outside Yes No
 5. Are exterior windows free of signage Yes No
 6. Is there a bus stop? Yes No
 7. Is there a bus shelter? Yes No N/A
 8. Street parking Yes No
 9. Is there a parking lot Yes No
 10. Is the parking lot clean? Yes No N/A
 11. Is the parking lot well lit? Yes No N/A
 12. Valet Parking Yes No
 - a. Will this lot have a guard? Yes No N/A
 - b. Will this lot have cameras? Yes No N/A
 13. Are there areas where a person could conceal themselves Yes No
 14. Is there exterior lighting? Yes No. Does it appears to be adequate Yes No
 15. Exterior Payphone? Yes No
 16. Are there No Loitering Signs posted? Yes No
 17. Are there exterior security cameras Yes No How Many:
 18. Are the address numbers prominently displayed and easy to see Yes No
- Exterior Comments: Recommended posting "No Loitering" signs

Camera Survey:

19. Does this location have security cameras? Yes No
20. Are they in working order? Yes No
21. What format are the cameras?
 - a. Color Yes No
 - b. Digital Yes No
 - c. VCR Yes No

d. Recorded Yes No

22. How long is footage stored for later viewing:

23. Are there exterior cameras Yes No How many:

24. Are there interior cameras Yes No How many:

25. Do all employees know how to retrieve recorded digital images/footage? Yes No

26. Cameras located in parking lot Yes No N/A How many

Camera Survey Comments:

Interior Survey:

27. What is the planned/posted capacity 99

28. What is the minimum number of employees that will be on premise 5-6

29. Is the storeowner willing to be a standing complainant regarding loitering? Yes No

a. If yes have them fill out the standing complaint form and give them two of the commercial signs Yes No

30. Is the interior of the location neat and clean? Yes No

31. Does an interior camera face the entrance/exit? Yes No

32. Are emergency and non-emergency numbers posted near the phone? Yes No

33. Does the owner know how to contact their police district directly? Yes No

a. Did you provide a district contact guide to the owner? Yes No

Interior Comments:

Security

34. How many security personnel are going to be employed: N/A

35. How will they be deployed: Interior Exterior N/A

36. What days will they be deployed Mon Tue Wed Thu Fri Sat Sun ALL

37. Will the security be managed by business or contracted

38. Will they be armed Yes No N/A

39. What type of security measures will be used: N/A

Wandering/metal detector

ID Scanner

Dress Code

Cover Charge

Age restriction

Other

40. When at capacity, how will the overflow crowd be managed?

41. Will a guard monitor the overflow crowd at all times? Yes No

Security Comments: Manager informed me they will consider hiring security for special events.

ADDITIONAL COMMENTS/RECOMMENDATIONS:

The location currently does not have cameras. Manager Nikeisha Riseling informed me they are expanding the kitchen area to accommodate a new exhaust hood. The construction was unfinished at the time of the survey. Riseling stated after the renovation is completed the cameras will be installed to cover the counter and front door. She stated they will be installing 2 exterior cameras and 6 interior cameras within the next few weeks.



Concentration Map

2737 N Martin L King Dr.

Area : 21,862,585.51 ft²

Jan 24 2020 16:18:29 Central Standard Time



- Alcohol Licenses
 - Class A Intoxicating Liquor
 - Class A Fermented Malt Beverage
 - Class A Liquor and Malt
 - Class B Fermented Malt Beverage
 - Class B Tavern
 - Class C Wine Retailer

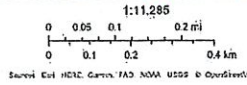

Summary

Name	Count	Area(ff ²)	Length(mi)
Alcohol Licenses	18		

Alcohol Licenses

#	Legal Entity	Trade Name	Licensee	Address	License Type Name	Total Capacity	Expiration Date	Count
1	Great Day Investments, Inc.	Tee's Lounge	Timothy Day, Agt	2436 N MARTIN L KING JR DR	Class B Tavern License		11/5/2020, 6:00 PM	1
2	Butterflyz LLC	Rise and Grind Cafe & Market	Baboonie Tatum, Agt	2737 N MARTIN L KING JR DR	Class C Wine Retailer's License		12/2/2020, 6:00 PM	1
3	Butterflyz LLC	Rise and Grind Cafe & Market	Baboonie Tatum, Agt	2737 N MARTIN L KING JR DR	Class B Fermented Malt Beverage Retailer's License	99	12/2/2020, 6:00 PM	1
4	ED'S LOUNGE	ED'S LOUNGE	Larissa L Sharkey, SP	2678 N 5TH ST	Class B Tavern License	80	2/29/2020, 6:00 PM	1
5	BETTIE'S & EDDIE'S CLUB MANHATTAN	BETTIE'S & EDDIE'S CLUB MANHATTAN	VALARIE J WINGO, SP	2573 N VEL R PHILLIPS AV	Class B Tavern License	80	7/12/2020, 7:00 PM	1
6	Gurnoor Food Mart, Inc	Gurnoor Food Mart	Jaswinder Singh, Agt	200 & 204 E Center ST	Class A Fermented Malt Beverage Retailer's License		2/5/2020, 6:00 PM	1
7	Chamber East Food Market LLC	Chamber East Food	Davinderjit Kaur, Agt	200 E Chambers ST	Class A Fermented Malt Beverage Retailer's License		4/20/2020, 7:00 PM	1
8	Cypress Lane LLC	Center Street Food and Liquor	Gurinder S Nagra, Agt	2667 N 5th ST	Class A Malt & Class A Liquor License		3/25/2020, 7:00 PM	1
9	REDHEAD, INC	SAVOY'S	DIANA L CONDON, Agt	2901 N 5TH ST	Class B Tavern License	160	7/23/2020, 7:00 PM	1
10	Loves Supermarket II LLC	Loves Supermarket	HARJINDER S BRAICH, Agt	418 E CENTER ST	Class A Fermented Malt Beverage Retailer's License		11/25/2020, 6:00 PM	1
11	Center Street Liquor Store Inc	Center Street Liquor Store	Charanjit Kaur, Agt	513 E Center ST	Class A Malt & Class A Liquor License		12/15/2020, 6:00 PM	1
12	TWISTERS INN	TWISTERS INN	MILEY HOWARD, SP	508 W CENTER ST	Class B Tavern License	100	6/12/2020, 7:00 PM	1
13	SINGH & WADE, INC	7TH STREET FOODS	JATINDER SINGH, Agt	2900 N 7TH ST	Class A Fermented Malt Beverage Retailer's License		1/13/2021, 6:00 PM	1
14	AJ Liquor & Food Inc	AJ Liquor	KULWINDER SINGH, Agt	2469 N MARTIN L KING JR DR	Class A Malt & Class A Liquor License		10/16/2020, 7:00 PM	1
15	The 4th Quarter Sports Bar & Grill LLC	The 4th Quarter	Devida M Glover, Agt	2722 N MARTIN L KING JR DR	Class B Tavern License		7/30/2020, 7:00 PM	1
16	Chamber East Food Two, Inc	Chamber East Food Two	Davinderjit Kaur, Agt	200 E Center ST	Class A Fermented Malt Beverage Retailer's License		7/23/2020, 7:00 PM	1

17	Ludhiana Inc	L/I General	KENNETH R HALSELL, Agt	233 W Center ST	Class A Retailer's Intoxicating Liquor License		8/1/2020, 7:00 PM	1
18	Ludhiana Inc	L/I General	KENNETH R HALSELL, Agt	233 W Center ST	Class A Fermented Malt Beverage Retailer's License		8/1/2020, 7:00 PM	1

Establishments within a 0.5 miles radius centered on area of interest.



Tuesday, March 03, 2020

Licenses Committee Notice of Hearing

King Drive Commons III LLC
3816 W Wisconsin Av
Milwaukee, WI 53208

Date: 3/10/2020
Time: 10:15 AM
Location: Room 301-B, Third Floor, City Hall

The Licenses Committee will consider the following license application:

Class B Tavern-Service Bar Only and Sidewalk Dining License Applications
TATUM, Baboonie, Agent
Rise & Grind Cafe & Market at 2737 N Martin L King Jr DR

Please note this application may be recommended for denial based on fitness of the location due to concentration of alcohol beverage outlets in the area. If the application is denied for this reason, no other application for an alcohol beverage license for this location shall be recommended for approval by the Licenses Committee within three years of the date of denial unless the applicant has demonstrated a change of circumstances since the prior denial.

If you have any questions, please call (414) 286-2238.





Tuesday, March 03, 2020

Licenses Committee Notice of Hearing

King Drive Commons III LLC
2745 N Martin Luther King Dr #200
Milwaukee, WI 53212

Date: 3/10/2020
Time: 10:15 AM
Location: Room 301-B, Third Floor, City Hall

The Licenses Committee will consider the following license application:

Class B Tavern-Service Bar Only and Sidewalk Dining License Applications
TATUM, Baboonie, Agent
Rise & Grind Cafe & Market at 2737 N Martin L King Jr DR

Please note this application may be recommended for denial based on fitness of the location due to concentration of alcohol beverage outlets in the area. If the application is denied for this reason, no other application for an alcohol beverage license for this location shall be recommended for approval by the Licenses Committee within three years of the date of denial unless the applicant has demonstrated a change of circumstances since the prior denial.

If you have any questions, please call (414) 286-2238.





Tuesday, March 03, 2020



Notice of Public Hearing

TATUM, Baboonie, Agent
Rise & Grind Cafe & Market at 2737 N Martin L King Jr DR
Class B Tavern-Service Bar Only and Sidewalk Dining License Applications

Tuesday, March 10, 2020 at 10:15 AM

To whom it may concern:

The above application has been made by the above named applicant(s). This requires approval from the Licenses Committee and the Common Council of the City of Milwaukee. The hearing before the Licenses Committee will take place on 3/10/2020 at 10:15 AM, in Room 301-B, Third Floor, City Hall. If you wish, you may provide testimony at the hearing regarding the request; see below for further information. You are not required to attend the hearing. Once the Licenses Committee makes its recommendation, this recommendation is forwarded to the full Common Council for approval at its next regularly scheduled hearing. Please review the information below and if you have further questions regarding this process, please contact the License Division at (414) 286-2238.

Important details for those wishing to provide information for the Licenses Committee to consider when making its recommendation:

1. The license application is scheduled to be heard at the above time. Due to other hearings running longer than scheduled, you may have to wait some time to provide your testimony.
2. You must appear in person and testify as to matters that you have personally experienced or seen. (You cannot provide testimony for your neighbor, parent or anyone else; this is considered hearsay and cannot be considered by the committee.)
3. No letters or petitions can be accepted by the committee (unless the person who wrote the letter or the persons who signed the petition are present at the committee hearing and willing to testify).
4. Persons opposed to the license application are given the opportunity to testify first; supporters may testify after the opponents have finished.
5. When you are called to testify, you will be sworn in and asked to give your name, and address. (If your first and/or last names are uncommon please spell them.)
6. You may then provide testimony.
 - a. Include only information relating to the above license application.
 - b. Include only information you have personally witnessed or seen.
 - c. Provide concise and relevant information detailing how this business has affected or may affect the peaceful enjoyment of your neighborhood.
 - d. If by the time you have the opportunity to testify, the information you wish to share has already been provided to the committee, you may state that you agree with the previous testimony. Redundant or repetitive testimony will not assist the committee in making its recommendation.
7. After giving your testimony, the members of the Licenses Committee and the licensee may ask questions regarding the testimony you have given or other factors relating to the license application.
8. Business Competition is not a valid basis for denial or non-renewal of a license.
Please Note: If you have submitted an objection to the above application your objection cannot be considered by the committee unless you personally testify at the hearing.

OCCUPANT	MAIL ADDRESS	CITY, STATE ZIP
CURRENT OCCUPANT	310 W CENTER ST C	MILWAUKEE, WI 53212
CURRENT OCCUPANT	2720 N VEL R PHILLIPS AVE	MILWAUKEE, WI 53212
CURRENT OCCUPANT	2719 N DR MARTIN LUTHER KING DR 303	MILWAUKEE, WI 53212
CURRENT OCCUPANT	2719 N DR MARTIN LUTHER KING DR 305	MILWAUKEE, WI 53212
CURRENT OCCUPANT	2719 N DR MARTIN LUTHER KING DR 307	MILWAUKEE, WI 53212
CURRENT OCCUPANT	2719 N DR MARTIN LUTHER KING DR 203	MILWAUKEE, WI 53212
CURRENT OCCUPANT	2724 N DR MARTIN LUTHER KING DR 4	MILWAUKEE, WI 53212
CURRENT OCCUPANT	2724 N DR MARTIN LUTHER KING DR 3	MILWAUKEE, WI 53212
CURRENT OCCUPANT	2769 N DR MARTIN LUTHER KING DR 101	MILWAUKEE, WI 53212
CURRENT OCCUPANT	2670C N VEL R PHILLIPS AVE	MILWAUKEE, WI 53212
CURRENT OCCUPANT	329 W CENTER ST	MILWAUKEE, WI 53212
CURRENT OCCUPANT	2719 N DR MARTIN LUTHER KING DR 301	MILWAUKEE, WI 53212
CURRENT OCCUPANT	2719 N DR MARTIN LUTHER KING DR 205	MILWAUKEE, WI 53212
CURRENT OCCUPANT	2774 N DR MARTIN LUTHER KING DR 303	MILWAUKEE, WI 53212
CURRENT OCCUPANT	2774 N DR MARTIN LUTHER KING DR 309	MILWAUKEE, WI 53212
CURRENT OCCUPANT	2769 N DR MARTIN LUTHER KING DR 202	MILWAUKEE, WI 53212
CURRENT OCCUPANT	2670A N VEL R PHILLIPS AVE	MILWAUKEE, WI 53212
CURRENT OCCUPANT	2724 N VEL R PHILLIPS AVE	MILWAUKEE, WI 53212
CURRENT OCCUPANT	2714 N VEL R PHILLIPS AVE	MILWAUKEE, WI 53212
CURRENT OCCUPANT	2722 N VEL R PHILLIPS AVE	MILWAUKEE, WI 53212
CURRENT OCCUPANT	2725 N VEL R PHILLIPS AVE	MILWAUKEE, WI 53212
CURRENT OCCUPANT	2724 N DR MARTIN LUTHER KING DR 1	MILWAUKEE, WI 53212
CURRENT OCCUPANT	2730 N VEL R PHILLIPS AVE	MILWAUKEE, WI 53212
CURRENT OCCUPANT	2774 N DR MARTIN LUTHER KING DR 301	MILWAUKEE, WI 53212
CURRENT OCCUPANT	2774 N DR MARTIN LUTHER KING DR 307	MILWAUKEE, WI 53212
CURRENT OCCUPANT	2764 N VEL R PHILLIPS AVE	MILWAUKEE, WI 53212
CURRENT OCCUPANT	311 W HADLEY ST	MILWAUKEE, WI 53212
CURRENT OCCUPANT	2705 N DR MARTIN LUTHER KING DR D	MILWAUKEE, WI 53212
CURRENT OCCUPANT	2710 N VEL R PHILLIPS AVE	MILWAUKEE, WI 53212
CURRENT OCCUPANT	2719 N VEL R PHILLIPS AVE	MILWAUKEE, WI 53212
CURRENT OCCUPANT	2742 N VEL R PHILLIPS AVE	MILWAUKEE, WI 53212
CURRENT OCCUPANT	2719 N DR MARTIN LUTHER KING DR 209	MILWAUKEE, WI 53212
CURRENT OCCUPANT	2734 N VEL R PHILLIPS AVE	MILWAUKEE, WI 53212
CURRENT OCCUPANT	328 W CHRISTINE LN	MILWAUKEE, WI 53212
CURRENT OCCUPANT	330 W CHRISTINE LN	MILWAUKEE, WI 53212
CURRENT OCCUPANT	2750 N VEL R PHILLIPS AVE	MILWAUKEE, WI 53212
CURRENT OCCUPANT	2752 N VEL R PHILLIPS AVE	MILWAUKEE, WI 53212
CURRENT OCCUPANT	2764A N VEL R PHILLIPS AVE	MILWAUKEE, WI 53212
CURRENT OCCUPANT	301 W HADLEY ST	MILWAUKEE, WI 53212
CURRENT OCCUPANT	2660 N VEL R PHILLIPS AVE	MILWAUKEE, WI 53212
CURRENT OCCUPANT	2670B N VEL R PHILLIPS AVE	MILWAUKEE, WI 53212
CURRENT OCCUPANT	2719 N DR MARTIN LUTHER KING DR 304	MILWAUKEE, WI 53212
CURRENT OCCUPANT	2719 N DR MARTIN LUTHER KING DR 311	MILWAUKEE, WI 53212
CURRENT OCCUPANT	2719 N DR MARTIN LUTHER KING DR 204	MILWAUKEE, WI 53212
CURRENT OCCUPANT	2728 N VEL R PHILLIPS AVE	MILWAUKEE, WI 53212
CURRENT OCCUPANT	2756 N VEL R PHILLIPS AVE	MILWAUKEE, WI 53212

CURRENT OCCUPANT	2774 N DR MARTIN LUTHER KING DR 204	MILWAUKEE, WI 53212
CURRENT OCCUPANT	2774 N DR MARTIN LUTHER KING DR 207	MILWAUKEE, WI 53212
CURRENT OCCUPANT	2774 N DR MARTIN LUTHER KING DR 302	MILWAUKEE, WI 53212
CURRENT OCCUPANT	305 W HADLEY ST	MILWAUKEE, WI 53212
CURRENT OCCUPANT	309 W HADLEY ST	MILWAUKEE, WI 53212
CURRENT OCCUPANT	2670 N VEL R PHILLIPS AVE	MILWAUKEE, WI 53212
CURRENT OCCUPANT	333 W CENTER ST	MILWAUKEE, WI 53212
CURRENT OCCUPANT	2700 N VEL R PHILLIPS AVE	MILWAUKEE, WI 53212
CURRENT OCCUPANT	324 W CENTER ST	MILWAUKEE, WI 53212
CURRENT OCCUPANT	2710 N DR MARTIN LUTHER KING DR	MILWAUKEE, WI 53212
CURRENT OCCUPANT	2714 N DR MARTIN LUTHER KING DR	MILWAUKEE, WI 53212
CURRENT OCCUPANT	2719 N DR MARTIN LUTHER KING DR 309	MILWAUKEE, WI 53212
CURRENT OCCUPANT	2719 N DR MARTIN LUTHER KING DR 310	MILWAUKEE, WI 53212
CURRENT OCCUPANT	2719 N DR MARTIN LUTHER KING DR 206	MILWAUKEE, WI 53212
CURRENT OCCUPANT	2724 N DR MARTIN LUTHER KING DR 2	MILWAUKEE, WI 53212
CURRENT OCCUPANT	2732 N VEL R PHILLIPS AVE	MILWAUKEE, WI 53212
CURRENT OCCUPANT	2774 N DR MARTIN LUTHER KING DR 205	MILWAUKEE, WI 53212
CURRENT OCCUPANT	2774 N DR MARTIN LUTHER KING DR 206	MILWAUKEE, WI 53212
CURRENT OCCUPANT	2774 N DR MARTIN LUTHER KING DR 305	MILWAUKEE, WI 53212
CURRENT OCCUPANT	2760 N VEL R PHILLIPS AVE	MILWAUKEE, WI 53212
CURRENT OCCUPANT	2769 N DR MARTIN LUTHER KING DR 201	MILWAUKEE, WI 53212
CURRENT OCCUPANT	303 W HADLEY ST	MILWAUKEE, WI 53212
CURRENT OCCUPANT	2704 N VEL R PHILLIPS AVE	MILWAUKEE, WI 53212
CURRENT OCCUPANT	2705 N DR MARTIN LUTHER KING DR E	MILWAUKEE, WI 53212
CURRENT OCCUPANT	310 W CENTER ST B	MILWAUKEE, WI 53212
CURRENT OCCUPANT	2719 N DR MARTIN LUTHER KING DR 306	MILWAUKEE, WI 53212
CURRENT OCCUPANT	2719 N DR MARTIN LUTHER KING DR 308	MILWAUKEE, WI 53212
CURRENT OCCUPANT	2719 N DR MARTIN LUTHER KING DR 201	MILWAUKEE, WI 53212
CURRENT OCCUPANT	2774 N DR MARTIN LUTHER KING DR 201	MILWAUKEE, WI 53212
CURRENT OCCUPANT	2774 N DR MARTIN LUTHER KING DR 202	MILWAUKEE, WI 53212
CURRENT OCCUPANT	2774 N DR MARTIN LUTHER KING DR 203	MILWAUKEE, WI 53212
CURRENT OCCUPANT	2774 N DR MARTIN LUTHER KING DR 208	MILWAUKEE, WI 53212
CURRENT OCCUPANT	2774 N DR MARTIN LUTHER KING DR 209	MILWAUKEE, WI 53212
CURRENT OCCUPANT	2774 N DR MARTIN LUTHER KING DR 304	MILWAUKEE, WI 53212
CURRENT OCCUPANT	2676 N VEL R PHILLIPS AVE	MILWAUKEE, WI 53212
CURRENT OCCUPANT	2678 N VEL R PHILLIPS AVE	MILWAUKEE, WI 53212
CURRENT OCCUPANT	2705 N DR MARTIN LUTHER KING DR F	MILWAUKEE, WI 53212
CURRENT OCCUPANT	310 W CENTER ST A	MILWAUKEE, WI 53212
CURRENT OCCUPANT	322 W CENTER ST	MILWAUKEE, WI 53212
CURRENT OCCUPANT	2712 N VEL R PHILLIPS AVE	MILWAUKEE, WI 53212
CURRENT OCCUPANT	2716 N VEL R PHILLIPS AVE	MILWAUKEE, WI 53212
CURRENT OCCUPANT	2719 N DR MARTIN LUTHER KING DR 302	MILWAUKEE, WI 53212
CURRENT OCCUPANT	2719 N DR MARTIN LUTHER KING DR 312	MILWAUKEE, WI 53212
CURRENT OCCUPANT	2719 N DR MARTIN LUTHER KING DR 211	MILWAUKEE, WI 53212
CURRENT OCCUPANT	2719 N DR MARTIN LUTHER KING DR 202	MILWAUKEE, WI 53212
CURRENT OCCUPANT	2719 N DR MARTIN LUTHER KING DR 207	MILWAUKEE, WI 53212
CURRENT OCCUPANT	2774 N DR MARTIN LUTHER KING DR 306	MILWAUKEE, WI 53212

CURRENT OCCUPANT	2774 N DR MARTIN LUTHER KING DR 308	MILWAUKEE, WI 53212
CURRENT OCCUPANT	2766 N VEL R PHILLIPS AVE	MILWAUKEE, WI 53212
CURRENT OCCUPANT	307 W HADLEY ST	MILWAUKEE, WI 53212

Total Records: 96

Radius: 250.0 feet and Center of Circle: 2737 N Martin Luther King Jr Dr



BUSINESS LICENSE PLAN OF OPERATION

ccl-busplan 3/15/18

Office of the City Clerk License Division
200 E. Wells St. Room 105, Milwaukee, WI 53202
(414) 286-2238 www.milwaukee.gov/license e-mail address: license@milwaukee.gov

1. Type of Business

Applying for: Extended Hours (12AM to 5AM) - If a food establishment, check all that apply: Delivery Drive Thru Dining Room
 Self Service Laundry Massage Establishment Filling Station
 Other (supplemental application for specific license also required)

Provide a detailed description of the type of business you plan on operating:

A cafe that serves breakfast/lunch. Has events in the evenings. Saturday Brunch.

Do you have any experience operating this type of business? No Yes If yes, explain: 3 yrs

2. Business Operations

- a. Proposed Opening Date: ASAP
- b. Is this premise under construction? No Yes If yes, list estimated completion date: March 1, 2020
- c. Is this a franchise? No Yes
- d. Is this premises currently licensed? No Yes If yes, list type of license: Food dealer
- e. Is the current licensee operating? No Yes If no, list date closed: _____
- f. Do you have future plans for other businesses, licenses or permits at this location? No Yes
If yes, explain: catering, liquor
- g. Have you previously held an Extended Hours License in Milwaukee? No Yes
If yes, list address(es): this address 2737 N. Mukdr. Milw, WI 53212
- h. Are other businesses operating in the same building? No Yes If yes, describe: _____

3. Litter & Noise

- a. How are grounds kept clean? Sweep Pressure Wash Pick Up Litter Other: _____
- b. How often will grounds be cleaned? Daily Weekly As Needed Monthly Other: _____
- c. Grounds cleaned by: Licensee Building Owner Employees Hired Maintenance Other: _____
- d. How are noise issues prevented and/or addressed? Security Manager approaches customer(s) Call Police
 Signs Posted Other: _____
- e. Will a sound amplification system be used? No Yes If yes, describe: Disc Jockeys will use sound amplification

4. Smoking & Sanitation

- a. Are there designated outdoor smoking areas? No Yes If yes, describe: _____
- b. Number of Garbage Cans: Inside: 6 Locations: near bathroom, back door, kitchen, dining, bathroom
Outside: 1 Locations: behind apt. bldg.
- c. Is a crowd control barrier used? No Yes If yes, describe: _____
- d. How many restrooms are on the premises? 2
- e. Name of solid waste contractor: Advanced Disposal Waste Management Other: _____

5. Security

- a. Are there onsite parking spaces? No Yes If yes, how many? _____ and describe the parking security plan: _____
- b. Is there a loading zone? No Yes If yes, describe the loading area security plan: _____
- c. Will you have security personnel on premise? No Yes If yes, how many? _____ and answer the following:
 What are their responsibilities? _____
 Is security equipment used? No Yes If yes, describe _____
 List their licensing, certification, or training credentials _____
- d. Will there be security cameras? No Yes If yes, how many? 4 and list locations: front door
back door kitchen dining area
- e. Will searches/identification checks be done upon entry? No Yes If yes, describe _____

6. Percentage of Sales (must total 100%)

Alcohol <u>25</u> %	Food <u>50</u> %	Secondhand Merchandise _____ %	Precious Metals & Gems _____ %
Entertainment <u>25</u> %	Cigarettes <u>0</u> %	_____ %	_____ %
Pawnbroker Activity _____ %	Salvaged Materials _____ % (such as scrap metal)	Personal Services (such as tattoo, body piercing, salon, tailor, tanning, etc.) _____ %	Other _____ % Describe: _____

7. Businesses/Licenses on the Premises (check all that apply):

Type 1

- Full Service Restaurant Cafe/Coffee Shop Deli or Fast Food Restaurant Private/Fraternal/Veterans Club
- Night Club Tavern Cocktail Lounge Teen Club
- Banquet Hall Sports Facility Bowling Alley
- Hotel/Motel : Number of Floors: _____ Number of Rooms: _____
 Rooming House: Number of Floors: _____ Number of Rooms: _____

Type 2

- Liquor Store Corner Store Supermarket Convenience Store
- Gas Station Amusement/Phonograph Distributor Recycling, Salvage or Towing
- Used Car Dealer Personal Service Establishment (such as tattoo business, hair salon, tailor, etc.) Recording Studio

What other licenses/permits will you hold at this location? (check all that apply)

- Occupancy Permit Cigarette & Tobacco Gas Station Extended Hours Class "B" Tavern Weights & Measures
- Secondhand Dealer Precious Metal & Gem Other: _____

8. Legal Capacity (only if a Type 1 premises in #7 above)

Capacity 99 (Call the Milwaukee Development Center at 414-286-8211 if you have questions.)

9. Premises Description

a. Identify all area(s) of the premises that will be used in operating this business (include areas used only for storage):

1st Floor 2nd Floor Basement Storage Patio Beer Garden Sidewalk Café Deck Rooftop

Other: Describe: _____

b. Describe Location: Major Thoroughfare Secondary Street Other: _____

c. Nearest Major Cross Street: Center St.

d. Describe Building: Free Standing Building Strip Mall Other: _____

e. Describe Premises Structure: Single Story Multi-Story - # of Stories 4 Other: _____

f. Describe Surrounding Area: Commercial Residential Industrial Other: _____

g. Building Owner Name: King Dave Commons III Phone Number: 414-264-5000

Business Owner Address: 2745 N. Dr. Martin Luther King Jr Drive, #200, MW WI 53212

10. Hours of Operation & Customers

Alcohol 6am-2am Sunday - Saturday

Will customers be entering the premises? No Yes

Day of the Week	Proposed Hours of Operation:		Estimated Number of Customers expected each day	Potential Age Range of Customers	Class B Tavern Applicant Only: Age Restriction (If none, write 'None')
	Open Time (include a.m. or p.m.)	Close Time (include a.m. or p.m.)			
Sunday	5am	2am	99	0-80	
Monday	5am	2am	99	0-80	
Tuesday	5am	2am	99	0-80	
Wednesday	5am	2am	99	0-80	
Thursday	5am	2am	99	0-80	
Friday	5am	2am	99	0-80	
Saturday	5am	2am	99	0-80	

An Extended Hours Establishment License is required for any convenience store, filling station, personal service establishment (such as tattoo, body piercing, salon, tailor, tanning, etc.), recording studio or restaurant which is open between the hours of 12:00 a.m. and 5:00 a.m.

Alcohol Establishments Class A: 8:00 am to 9:00 pm Sunday thru Saturday
Permitted Hours of Operation: Class B: 6:00 am to 2:00 am Sunday thru Thursday, 6:00 am to 2:30 am Friday & Saturday

Entertainment Outdoor Closing Hours: 10:00pm Sunday-Thursday; 12:00am Friday & Saturday; unless a different time, either earlier or later, is established by the Common Council in its approval of the licensee's plan of operation.

11. Signature(s)

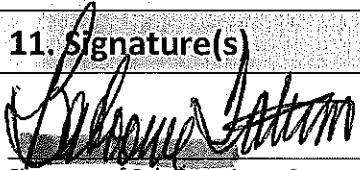
Signature of Sole Proprietor, Partner, or 20% or more Shareholder
(If there are no 20% or more shareholders, Corporate Officer-print name/title and sign)

Signature of additional partner or 20% or more shareholder

See Application Information for a complete list of all required application forms.



ALCOHOL BEVERAGE & PUBLIC ENTERTAINMENT PREMISES SUPPLEMENTAL APPLICATION

Office of the City Clerk License Division
200 E. Wells St. Room 105, Milwaukee, WI 53202
(414) 286-2238 e-mail address: license@milwaukee.gov www.milwaukee.gov/license

Legal Entity Name:	Rise & Grind Cafe LLC
Premise Address:	2737 N. Martin Luther King Jr. Dr.
Proximity of Premises to Church, School, Daycare Center or Hospital	
Is the building within 300 feet of any church, school, daycare center or hospital?	<input checked="" type="checkbox"/> No <input type="checkbox"/> Yes
"Service Bar Only" Designation	
If applying for Class B or C license, are you applying for "Service Bar Only"?	<input type="checkbox"/> No <input checked="" type="checkbox"/> Yes
Service Bar Only means customers cannot sit at the bar. Alcohol is served to employees who serve patrons seated at tables. No stools, chairs or other articles of furniture shall be placed at the service bar for patrons to sit upon.	
Business Information	
a) Are you taking out this application for anyone that may not be eligible for a license?	<input checked="" type="checkbox"/> No <input type="checkbox"/> Yes
If yes, list their name and address: _____	
b) Will the agent, a partner or the individual licensee be conducting the day-to-day operations of the business?	<input type="checkbox"/> No <input checked="" type="checkbox"/> Yes
If no, list the name and address of the person(s) who will: _____	
Class B Applicants: If the agent, a partner or the individual licensee will not be conducting the day-to-day operations of the business, the person(s) listed above must obtain a Class B Managers license.	
c) Does anyone else have money invested or any other interest in this business?	<input type="checkbox"/> No <input checked="" type="checkbox"/> Yes
If yes, explain: RIF grant, MUK EDC	
d) Have you made an agreement with anyone to repay any loan or any other payments based upon income from the business?	<input type="checkbox"/> No <input checked="" type="checkbox"/> Yes If yes, list name and address: MUK EDC
Proof of Ownership, Lease, or Offer to Purchase (New & Transfer Applicants Only)	
Submit proof of ownership, lease, or offer to purchase the building with this application. A lease or offer to purchase must:	
a) Be in the same legal entity name as that apply for the license	
b) Reflect the same address as the premises address on this application	
c) Reflect current dates and	
d) Be signed by the lessor/seller and lessee/buyer	
Property Information (New & Transfer Applicants Only)	
a) Do you own or lease the building?	<input type="checkbox"/> Own <input checked="" type="checkbox"/> Lease
b) Who owns the fixtures (for example, coolers, etc.)?	Licensee
c) Are you purchasing the stock and/or fixtures?	<input checked="" type="checkbox"/> No <input type="checkbox"/> Yes If yes, amount paid \$ _____
d) Total amount paid for business	\$ 0
e) Total amount paid for goodwill of the business	\$ 0
Goodwill comprises the reputation and customer relationships of an existing business. If the price you pay for the business exceeds the fair market value of all of the rest of the assets of the business, the excess may be considered goodwill.	
f) Have you made arrangements with the seller for payment of personal property taxes?	<input checked="" type="checkbox"/> No <input type="checkbox"/> Yes

See Application Information for a list of all required application forms.

Lease Information (New & Transfer Applicants who are leasing the premises only)

- a) Date lease begins 11/27/17 Ends 10/31/20
- b) Monthly rental \$ 1600
- c) Do you have an option to renew the lease? No Yes
- d) Does your lease allow for assignment to another party without the consent of the owner? No Yes
- e) For what length of time have you been guaranteed occupancy (number of years)? _____
- f) In addition to paying the monthly rental, will you have to pay anything additional to the owner of the building to guarantee performance of the lease? No Yes If yes, explain _____
- g) Does the present owner or occupancy object to the granting of your license? No Yes
If yes, explain _____

Change of Agent Applicants Only

Have there been any changes to the floor plan since the last application was submitted? No Yes
If no, a new floor plan is not required. If yes, submit a new floor plan and explain the change(s): there will be a wood installed

Signature

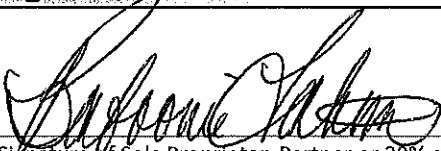

Signature of Sole Proprietor, Partner or 20% or More Shareholder
(If no 20% or more Shareholder, Corporate Officer - print name/title and sign)

Note: All information contained in this application is subject to approval by the Common Council.
Deviating from approved plan of operation will subject licensee to citations, and/or suspension or non-renewal of the license.
Contact the License Division for information on how to request changes.

New and transfer of premises applicants must submit the following:

- Proof of ownership, lease or offer to purchase the building
- Detailed floor plan
- If a restaurant, copy of the menu



Sidewalk Dining Facility Supplemental Application

ccl-side1 2/21/18

Office of the City Clerk License Division
200 E. Wells St. Room 105, Milwaukee, WI 53202
(414) 286-2238 www.milwaukee.gov/license e-mail address: license@milwaukee.gov

Business Name: Rise & Grind Cafe Aldermanic District # 6

Premises Address: 237 N. Martin Luther King Jr. Dr.

Business Operations

Check one: I/we are also applying for Food/Alcohol license(s) at this time.
 I/we currently hold Food/Alcohol license(s) AND
 confirm that the Business Plan of Operation on file which was previously submitted with the Food and/or Alcohol application has not changed, except for the addition of this sidewalk dining facility.
 have included a new Business Plan of Operation reflecting requested changes.

Sidewalk Dining Facility will operate from: Start Date: May to End Date: November

Will any food preparation be done outdoors? No Yes
If yes, describe: _____

Will any sidewalk dining facility improvements be physically attached to public structures? No Yes
If yes, describe: _____

Property Owner

Check one: Applicant owns the property
 Property owner's information/signature provided below (REQUIRED):
Name: King Drive Commons III Phone#: 414-313-1604
Address: 245 N. Martin Luther King Jr. Dr.
Property Owner's Signature: Nicole Robbins, Executive Director

Signature(s)

[Signature]
Signature of Sole Proprietor, Partner, or 20% or more Shareholder
(If there are no 20% or more shareholders, Corporate Officer-print name/title and sign)

Signature of additional partner or 20% or more shareholder

Office Use Only:

Initials _____ Filed _____ App # _____

Processing LS: Queue to: HD DNS CC Email To: DPW Primary LS

Also: holds is applying for: Food Alcohol Perm Ext



N

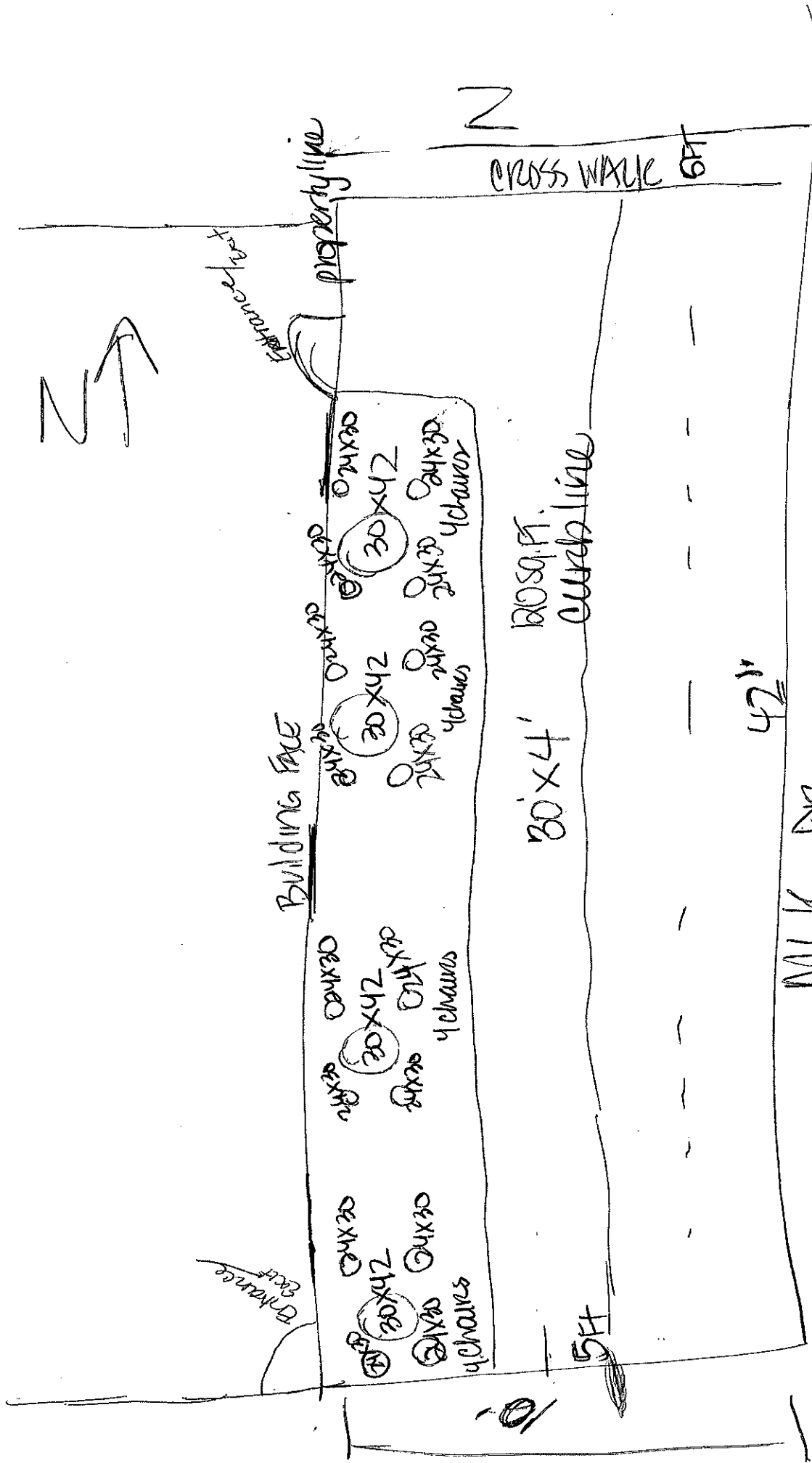

January 17, 2020
~~December 10, 2019~~

Rise & Grand Cafe, LLC
 Barbosine Tatum
 (414) 915-8189



**CITY OF MILWAUKEE
OFFICE OF THE CITY CLERK**

Tuesday, March 03, 2020

COMMITTEE MEETING NOTICE

AD 06

KHASRIA, Harjinder, Agent
FAITH GROCERIES, INC
3451 N 23RD St

MILWAUKEE, WI 53206

You are requested to attend a hearing which is to be held in Room 301-B, Third Floor, City Hall on:

Tuesday, March 10, 2020 at 10:15 AM

Regarding: Your Class A Malt, Food Dealer, and Weights & Measures License Renewal Applications as agent for "FAITH GROCERIES, INC" for "FAITH GROCERIES" 3451 N 23RD St.

There is a possibility that your application may be denied for one or more of the following reasons: The recommendation of the committee regarding the application shall be based on evidence presented at the hearing. Per MCO 85-4-4, unless otherwise specified in the code, probative evidence concerning non-renewal, suspension or revocation may include evidence of the following: failure of the applicant to meet municipal qualifications, pending charges against or the conviction of any felony, misdemeanor, municipal offense or other offense, the circumstances of which substantially relate to the circumstances of the particular licensed or permitted activity, by the applicant or by any employee or other agent of the applicant. If the activities of the applicant involve a licensed premises, whether the premises tends to facilitate a public or private nuisance or has been the source of congregations of persons which have resulted in any of the following: disturbance of the peace; illegal drug activity; public drunkenness; drinking in public; harassment of passers-by; gambling; prostitution; sale of stolen goods; public urination; theft; assaults; battery; acts of vandalism including graffiti, excessive littering, loitering, illegal parking, loud noise at times when the licensed premise is open for business; traffic violations; curfew violations; lewd conduct; display of materials harmful to minors, pursuant to s. 106-9.6; or any other factor which reasonably relates to the public health, safety and welfare, or failure to comply with the approved plan of operation. See attached police report or correspondence.

Notice for applicants with warrants or unpaid fines:

Proof of warrant satisfaction or payment of fines must be submitted at the hearing on the above date and time. Failure to comply with this requirement may result in a delay of the granting/denial of your application.

Failure to appear at this meeting may result in the denial of your license. Individual applicants must appear only in person or by an attorney. Corporate or Limited Liability applicants must appear only by the agent designated on the application or by an attorney. Partnership applicants must appear by a partner listed on the application or by an attorney. If you wish to do so and at your own expense, you may be accompanied by an attorney of your choosing to represent you at this hearing.

You will be given an opportunity to speak on behalf of the application and to respond and challenge any charges or reasons given for the denial. No petitions can be accepted by the committee, unless the people who signed the petition are present at the committee hearing and willing to testify. You may present witnesses under oath and you may also confront and cross-examine opposing witnesses under oath. If you have difficulty with the English language, you should bring an interpreter with you, at your expense, so that you can answer questions and participate in your hearing.

You may examine the application file at this office during regular business hours prior to the hearing date. Inquiries regarding this matter may be directed to the person whose signature appears below.

Limited parking for persons attending meetings in City Hall is available at reduced rates (5 hour limit) at the Milwaukee Center on the southwest corner of East Kilbourn and North Water Street. Parking tickets must be validated in the first floor information booth in City Hall.

PLEASE NOTE: Upon reasonable notice, efforts will be made to accommodate the needs of disabled individuals through sign language interpreters or other auxiliary aids. For additional information or to request this service, contact the Council Services Division ADA Coordinator at (414) 286-2998, Fax - (414) 286-3456, TDD - (414) 286-2025.

JIM OWCZARSKI, CITY CLERK

BY:

Jessica Celella

License Division Manager

If you have questions regarding this notice, please contact the License Division at (414) 286-2238.

200 E. Wells Street, Room 105, City Hall, Milwaukee, WI 53202. www.milwaukee.gov/license
Phone: (414) 286-2238 Fax: (414) 286-3057 Email Address: License@milwaukee.gov

RE: Faith Grocery 3451 N. 23rd Milwaukee WI 53207
6/17/19

REDACTED RECORD

On Thursday June 6th 2019 at 6:49 PM

the owner and employee hit a 13yr old with a bat inside of said store! The 13yr old child then suffered convulsions and seizures due to the assault! The children were not stealing nor being disrespectful! The child had to be taken to children's hospital and was referred to a neurologist! Also another female child suffered gash wounds to her arm. Also the store was closed due to health code violations! They have been selling single cigarettes as well! This is a serious concern for our community!

REDACTED RECORD

Martin, Faviola

From:
Sent: Monday, June 17, 2019 12:53 PM
To: License
Subject: Faith Grocery complaint 3451 N. 23rd street Milwaukee
Attachments: 20190607_141823.jpg

Picture of assault wound of a 13 yr old minor

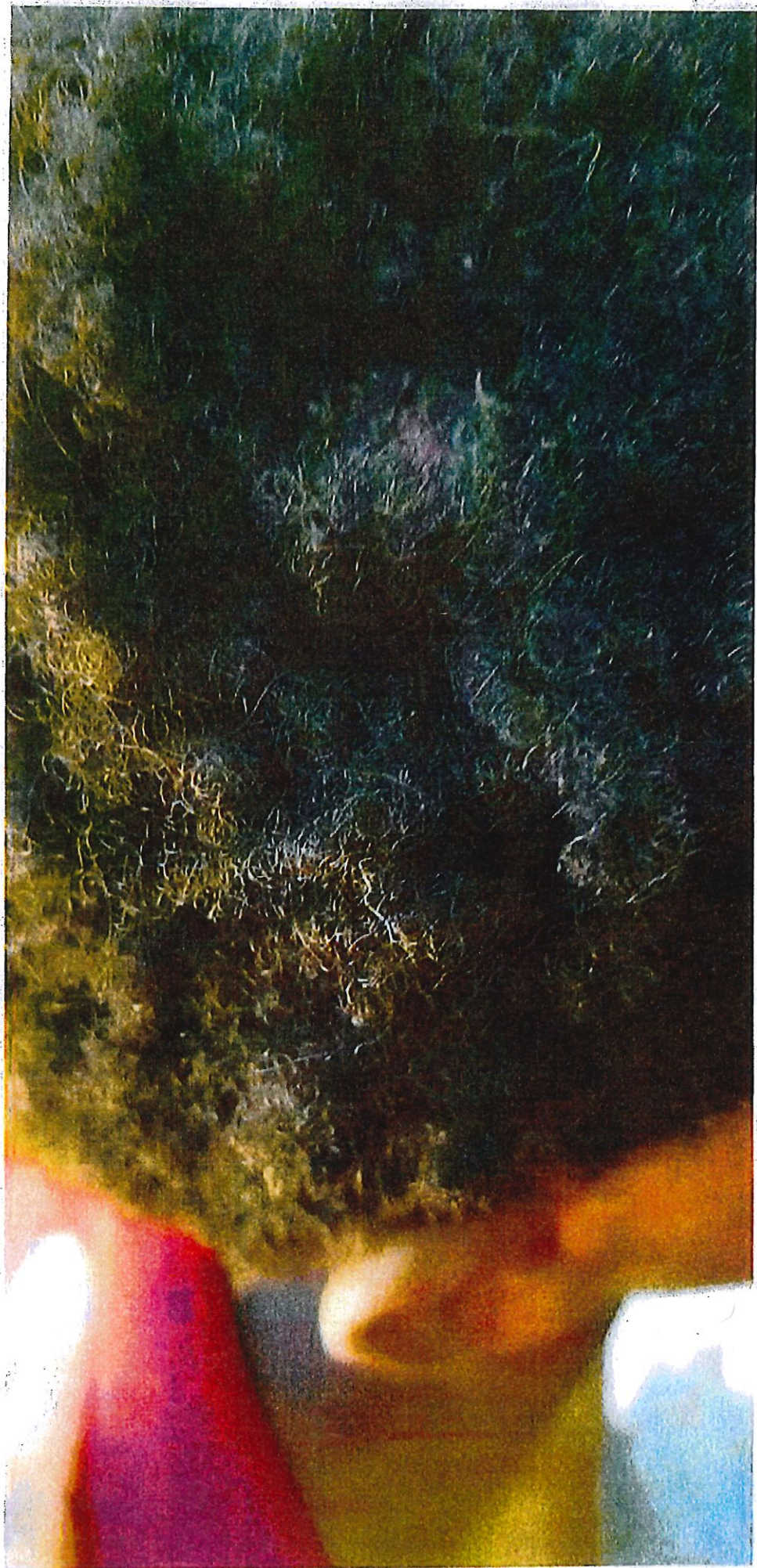

REDACTED RECORD

This Store Park grocery was closed down
twice in two years for mice case and rocks
and three day later their incident that a kid
was hit with a Baseball Bat now we as a community
are ~~not~~ standing for this type of action in the
community!

6/17/19

Martin, Faviola

From: License
Sent: Monday, June 17, 2019 7:50 AM
To: Martin, Faviola
Subject: FW: 23rd & keefe

Follow Up Flag: Follow up
Flag Status: Flagged

Keren Becker
License Specialist III
City Clerk – License Division
O: (414) 286-2238
F: (414) 286-3057
License@Milwaukee.gov
www.Milwaukee.gov/license



From: Coggs, Milele
Sent: Sunday, June 16, 2019 7:52 AM
To: License; Celella, Jessica
Subject: Fwd: 23rd & keefe

Sent from my iPhone

Begin forwarded message:

From:
Date: June 15, 2019 at 4:18:42 PM CDT
To: "mcoggs@milwaukee.gov" <mcoggs@milwaukee.gov>
Cc: "mayor@milwaukee.gov" <mayor@milwaukee.gov>
Subject: 23rd & keefe

Dear Milele:

Black Panthers are once again at the corner store on 23rd & Keefe. Something needs to be done about them. They only want to incite violence, stir the neighbors up, and close the store. I viewed the entire video and saw that the owner did NOT strike the child who was hurt. Six or eight boys started the rumble that led to the boy being hurt; the owner did NOT strike the boy. I asked you to intervene and you did not. Nor did the mayor. Now matters are escalating.

Sent from [Mail](#) for Windows 10

Martin, Faviola

From: Celella, Jessica
Sent: Monday, June 10, 2019 10:57 AM
To: Martin, Faviola
Cc: Byrd, Yashica
Subject: FW: June 6th incident

Follow Up Flag: Follow up
Flag Status: Flagged

Please add as possible objection

Jessica Celella
License Division Manager
200 E Wells St Room 105, Milwaukee, WI 53202
(414) 286-2365



From: Coggs, Milele
Sent: Monday, June 10, 2019 10:55 AM
To: Celella, Jessica <Jessica.Celella@milwaukee.gov>
Cc: Raden, Chad <CRADEN@milwaukee.gov>
Subject: FW: June 6th incident

fyi

From: _____
Sent: Saturday, June 8, 2019 4:27 PM
To: Coggs, Milele
Subject: June 6th incident

Dear Alderwoman Coggs:

I'm not sure who to write to about this problem, but I chose you. On Thursday, June 6th, a boy was beaten in the head with a baseball bat at the corner of 23rd & Keefe, a few feet from my home. Today, I was told that it was the store owner of Faith Grocery who chased him out of his store and beat him. Today, Black Panthers stood guard outside the store and would not allow the owner to open. I believe it is their intention that the store never reopen. I was worried we might have a riot. I convinced the owner to leave, which he did.

I don't know which facts are true and accurate; the owner claims to have 'everything' on tape, which I very much doubt. He was not arrested, which surprises me. Apparently the boys who were with the boy who was beaten trashed the owner's pick-up truck after this incident. I don't know if the boy is OK.

I do not condone stealing in any form, which is what I'm guessing led to this confrontation. I also do not condone beating a child because of theft, especially not in a lethal way. The store owner could have killed this boy. This is absolutely NOT acceptable, not in my neighborhood. I am the block captain for the 3400 block of N. 23rd Street and I do NOT want this kind of behavior happening in my block ever again.

MILWAUKEE POLICE DEPARTMENT LICENSING

CRIMINAL RECORD/ORDINANCE VIOLATION/INCIDENTS SYNOPSIS

DATE: 01/27/2020

LICENSE TYPE: CLASS A MALT

NEW:

RENEWAL:

No. 305740

Application Date: 01/24/2020

License Location: 3451 North 23rd Street

Business Name: Faith Groceries

Licensee/Applicant: Khasria, Harjinder
(Last Name, First Name, MI)

Date of Birth: 09/27/1970

Home Address: 15240 West Woodland Ave.

City: New Berlin

State: WI **Zip Code:** 53151

Home Phone: (414) 841-5649

This report is written by Police Officer David NOVAK, assigned to the License Investigation Unit, Days.

The Milwaukee Police Department's investigation regarding this application revealed the following:

1. On 01/23/2013 a city of Milwaukee Health Inspector conducted an inspection at 3451 North 23rd Street (Faith Grocery Store). During this inspection, it was discovered that the required robbery prevention course had not been completed. The course had not been completed as of 05/13/2013 and the agent was cited.

Charge: Convenience Food Store Regulations

Finding: Guilty

Sentence: \$300.00 fine

Date: 08/16/2013

Case: 13058539

=====

2. On 08/08/2017 officers conducted a license premises check on Faith Groceries, 3451 N. 23rd St. The sole employee was Sukhwinder SINGH. The officer asked to see his Class D operator's license but he stated he did not have one. The applicant was advised of the violation by phone.

Charge: Responsible Person on Premise Required.
Finding: Guilty
Sentence: Fined \$250.00
Date: 10/18/2017
Case: 17038360

- =====
3. On 05/11/2018 an officer went to 3451 N. 23rd St to do a CPTED report for a change of ownership at Faith Groceries. The applicant is the current owner and was selling to Harbans KAUR, who was on scene. There were two additional employees on scene. None of the people present had a Class D Operators license. The officer called the applicant by phone and left a message regarding the violation.

Charge: Responsible Person on Premise
Finding: Guilty
Sentence: Fined \$175.00
Date: 04/29/2019
Case: 18049652

4. On 08/11/2018 a 17 year old working in conjunction with the Milwaukee Police Department and WI WINS Tobacco initiative, was able to purchase Black & Mild cigar from the clerk at Faith Grocery, 3451 N. 23rd St. The clerk did not check for ID. The clerk was identified as Kawaldeep SINGH and he admitted the sale. The applicant was mailed a MARTS enrollment package on 01/08/2019.

Charge: Sale of Cigarette to Minor/Underage
Finding: Guilty
Sentence: Fined \$300.00
Date: 08/05/2019
Case: 19028992

=====

Item #3 disposition added on 01/27/2020
Item #4 citation added on 01/27/2020

5. On 06/06/2019 officers were dispatched to Faith Groceries, 3451 N. 23rd St. for an Armed Robbery. The investigation revealed a group of juveniles were attempting to steal items and an employee blocked their way out the door. The juveniles attempted to push past the employee and a second employee with a stick becomes involved. The employee with the stick swings downward in an attempt to disperse the group. The employee did not appear to target a single individual during the encounter. One of the juveniles fell into a cooler and had to be carried out of the store. On 06/08/2019 the Black Panthers came to the store and made the employees close the store for the day because of the injury to the subject who fell down in the prior altercation.
6. On 07/18/2019 officers were dispatched to a Subject with Gun call at Faith Grocery, 3451 N. 23rd St. The clerk stated a male juvenile attempted to use counterfeit money but the clerk had checked it with a test marker and refused to accept it. One of the subjects then pulled out a gun from his pocket and handed it to the other subject who then held the door open to allow the others to steal \$25.00 of merchandise. The clerk attempted to stop the theft but noticed

the gun and went back behind the counter. The officers observed the video of the incident. All employees were cooperative with the investigation.

Milwaukee Police Department

749 W. State Street Milwaukee, WI 53233
414-933-4444



Case #:191570157

OtherEvent #: 19-LP-0546

Incident

3451 N 23RD ST Milwaukee, WISCONSIN 53206

Incident Date/Time:: 06/06/2019 19:05:00
CAD Number:: 191572290
District:: 5
Beat:: 520
Reporting Area:: 2224

Business Agent (1)

KHASRIA, HARJINDER SINGH

Person Involvement: (Must choose Agent
AGENT from drop down): Agent
DOB:: 09/27/1970
Sex:: MALE
Race:: WHITE
Phone 1 Number:: (414)-328-5440
Address:: 5770 GOLDNE RAIN LN
City:: NEW BERLIN
State:: WISCONSIN
Zip Code:: 53151

Licensed Premise Data (1)

Fatih Groceries Inc.

Phone 1 Number:: (414)-841-5649
Phone 1 Type:: Cell
Address:: 3451 N 23RD ST
City:: Milwaukee
State:: WISCONSIN
Zip Code:: 53206
License Type:: Food Dealer
Licensee Notification Was Made:: Yes
Licensee Notified Date/Time:: 06/11/2019 02:00:00
Business Was Cited For Violation:: No
Licensee was cooperative: (if not explain in narrative): Yes
Licensee or Manager was on premises at time of violation/incident:: No

Narrative (1)

License Premise Report

Letteer, David J 016078

06/11/2019

Milwaukee Police Department

749 W. State Street Milwaukee, WI 53233

414-933-4444



Case #: 191570157

OtherEvent #: 19-LP-0546

This license premise report is written by PO David LETTEER, District 5 Late Power Shift Tavern Squad, Squad 5468 with PO Russell MACRAE.

This report is a basic summary of this incident. For further information please review IR 19-157-0156 and IR 19-157-1057.

On 06-06-19 at or about 7:05 p.m., officers were sent to Faith Groceries, 3451 N. 23rd St., a licensed food store in the City of Milwaukee, for a report of an armed robbery.

Upon arrival, officers conducted an investigation and found that the call was not an armed robbery, but a Disorderly Conduct and Sick and Injured complaint.

While in the store, officers conducted an investigation, both speaking to employees and watching the store video and learned that there were several juveniles in the store, who were grabbing items off of the shelves inside of the store and trying to leave without paying. An employee stepped in front of the juveniles and refused to let them leave the store without paying. Once the employee stepped in front of the juveniles, they circled the employee and began screaming expletives at the employee, as well as shoving the employee. The juveniles attempted to jump on the employee, so another employee ran from behind the counter with a stick and swung the stick in a downward motion, with the attempt to disperse the crowd and keep the other employee safe. It should be noted that officers did watch the video and did not observe the store employee with the stick target a single individual during this encounter. This store has been having issues with groups of individuals who come into the store and take items without paying for the items, then leave the store.

While watching the video from the store surveillance cameras, officers watched one of the subjects that were surrounding the employee leave the group and trip over the crowd, falling towards a large metal cooler door. Once the subject falls to the ground, other individuals begin to push over racks of food items and throw them to the ground, while shouting expletives at the store employees.

After a struggle with the individuals and store employees, the individual who fell leaves the store, by being carried out of the store. After the individuals leave the store, a black Infiniti QX-80 (WI Plate 662-ZRT) which was parked just outside of the main entrance door was damaged by unknown persons. There were pieces of wood and chunks of concrete lying on the sidewalk just outside of the main entrance, next to the Infiniti. The Infiniti had damage to the windows, as well as the hood and passenger front quarter panel.

A check of the LIRA system revealed the business has a valid Food Dealers License (9785-A), which is set to expire on 04-11-20 and the current agent, Harjinder KHASRIA (w/m 09-27-70) was at the business at the time of this occurrence.

On 06-08-19 at 3:46 p.m., a call was placed from the store that the Black Panthers came into the store, but squads were never dispatched. A check of online social media showed on the Black Panthers Facebook Social Media page showed Darryl FARMER (aka King Rick) arrives at the store with several individuals and demanded that the open store close. FARMER demands that everyone leaves the store and that the store employees lock the doors. FARMER was in the store due to the person who had fell in the original altercation. FARMER was stating the person was hit with a stick and having seizures. FARMER did not want the store open and verbally was able to have everyone leave the store and the store employees lock the door, closing for the day.

Milwaukee Police Department

749 W. State Street Milwaukee, WI 53233

414-933-4444



Case #:191570157

OtherEvent #: 19-LP-0546

End of report.

Officer (2)

Reporting Officer:	Letteer, David J (016078)	06/11/2019 04:26:00
Section: (Work Location):	54	
Approving Officer:	Horn, Roy A (008363)	10/31/2019 20:27:07
Section: (Work Location):	54	

Milwaukee Police Department

749 W. State Street Milwaukee, WI 53233

414-933-4444



Case #: 191990091

OtherEvent #: 19-LP-0663

Incident

3451 N 23RD ST Milwaukee, WISCONSIN 53206

Incident Date/Time:: 07/18/2019 12:39:00
CAD Number:: 191991089
District:: 5
Beat:: 520
Reporting Area:: 2224

Business Agent (1)

KHASRIA, HARJINDER SINGH

Person Involvement: (Must choose Agent
AGENT from drop down): Agent
DOB:: 09/27/1970
Sex:: MALE
Race:: WHITE
Phone 1 Number:: (414)-841-5649
Address:: 5770 GOLDEN RAIN LN
City:: NEW BERLIN
State:: WISCONSIN
Zip Code:: 53151

Licensed Persons Involved (2)

SINGH, RANJIT

Person Involvement:: Employee
DOB:: 05/12/1984
Sex:: MALE
Race:: WHITE
Address:: 2500 S 13TH ST
Apartment or Suite:: UPPER
City:: Milwaukee
State:: WISCONSIN
Zip Code:: 53215

SINGH, BHUPINDER

Person Involvement:: Manager
DOB:: 01/21/1982
Sex:: MALE
Race:: ASIAN
Address:: 15240 W WOODLAND DR.
City:: NEW BERLIN
State:: WISCONSIN
Zip Code:: 53151

Licensed Premise Data (1)

FAITH GROCERY

Phone 1 Number:: (414)-444-3630

Milwaukee Police Department

749 W. State Street Milwaukee, WI 53233
414-933-4444



Case #:191990091

OtherEvent #: 19-LP-0663

Phone 1 Type:: Work
Address:: 3451 N 23RD ST
City:: Milwaukee
State:: WISCONSIN
Zip Code:: 53206
Licensee Notification Was Made:: No
Business Was Cited For Violation:: No
Licensee was cooperative: (If not explain in narrative): No
Licensee or Manager was on premises at time of violation/incident:: No

Narrative (1)

INITIAL INVESTIGATION

Merrill, Joseph W 017104

07/19/2019

On 07-18-19, at 12:43 PM, I (P.O. Joseph MERRILL, SQD 5121 with OIT HOLSEN) was dispatched to a Subject with a gun call, at 3451 23rd Street (Faith Grocery), Upon arrival we met with CALLER/VICTIM Ranjit SINGH (W/M 5-12-1984). It was later revealed an Armed Robbery had occurred.

Ranjit stated that one B/M juvenile attempted to pass a counterfeit one hundred dollar bill, which the Clerk (Ranjit SINGH I/M 5/12/1984) refused after testing with a counterfeit test marker. Ranjit stated he recognized one of the subjects who stole from the store 5-7 days prior, and demanded him to leave. A B/M juvenile in black shorts and black t-shirt, backed away from the clerk and towards front door of the business. While backing toward the door he attempted to draw a handgun from his right pocket and handed the firearm to the B/M juvenile in a blue hoodie. The individual in hoodie held the firearm in his left hand while holding the door open for a third subject to grab a box of candy (the same subject who stole 5-7 days ago). Ranjit stated he walked around the counter and approached the subjects in the front door when he observed the handgun. The three subjects fled out the door with approximately twenty five dollars worth of candy. Ranjit stated that while holding the door open the individual in Blue Hoodie waved the handgun around and attempted to start an altercation with Ranjit, asking him to step outside. Ranjit stayed behind the counter until he could not see the subjects on the camera any longer, Ranjit stated that he then approached the door and asked why they were stealing, the two subjects walked back towards the store stating that they would be back for him later.

Ranjit had another employee Gurpeed SINGH (I/M 3-20-1997) play the store's security footage for us where we observed a handgun being passed between a B/M subject wearing black shorts with a blue strip down the side to a B/M wearing a Royal blue colored Hoodie type sweatshirt.

The manager, Bhupinder SINGH (I/M, 01-21-82) responded to the location and assisted with copying the security video, regarding the incident. All members of the business were cooperative during the investigation. Bhupinder stated that since a prior incident at the location, involving "Black Panthers,"

Milwaukee Police Department

749 W. State Street Milwaukee, WI 53233

414-933-4444



Case #: 191990091

OtherEvent #: 19-LP-0663

juveniles have been coming to the store more often making threats to employees and stealing merchandise.

Detective CASTRO, SQD 9268, responded and took over the investigation. The video camera footage was also turned over to Det. CASTRO. SQD 5258 (NAVONE/ALBA-ZARINANA) responded and conducted a canvass.

Officer (2)

Reporting Officer:	Merrill, Joseph W (017104)	07/19/2019 17:33:00
Section: (Work Location):	51	
Approving Officer:	Cook, Jeffrey J (009033)	07/22/2019 08:45:12
Section: (Work Location):	51	



Tuesday, March 03, 2020



Notice of Public Hearing

KHASRIA, Harjinder, Agent
FAITH GROCERIES at 3451 N 23RD St
Class A Malt, Food Dealer, and Weights & Measures License Renewal Applications

Tuesday, March 10, 2020 at 10:15 AM

To whom it may concern:

The above application has been made by the above named applicant(s). This requires approval from the Licenses Committee and the Common Council of the City of Milwaukee. The hearing before the Licenses Committee will take place on 3/10/2020 at 10:15 AM, in Room 301-B, Third Floor, City Hall. If you wish, you may provide testimony at the hearing regarding the request; see below for further information. You are not required to attend the hearing. Once the Licenses Committee makes its recommendation, this recommendation is forwarded to the full Common Council for approval at its next regularly scheduled hearing. Please review the information below and if you have further questions regarding this process, please contact the License Division at (414) 286-2238.

Important details for those wishing to provide information for the Licenses Committee to consider when making its recommendation:

1. The license application is scheduled to be heard at the above time. Due to other hearings running longer than scheduled, you may have to wait some time to provide your testimony.
2. You must appear in person and testify as to matters that you have personally experienced or seen. (You cannot provide testimony for your neighbor, parent or anyone else; this is considered hearsay and cannot be considered by the committee.)
3. No letters or petitions can be accepted by the committee (unless the person who wrote the letter or the persons who signed the petition are present at the committee hearing and willing to testify).
4. Persons opposed to the license application are given the opportunity to testify first; supporters may testify after the opponents have finished.
5. When you are called to testify, you will be sworn in and asked to give your name, and address. (If your first and/or last names are uncommon please spell them.)
6. You may then provide testimony.
 - a. Include only information relating to the above license application.
 - b. Include only information you have personally witnessed or seen.
 - c. Provide concise and relevant information detailing how this business has affected or may affect the peaceful enjoyment of your neighborhood.
 - d. If by the time you have the opportunity to testify, the information you wish to share has already been provided to the committee, you may state that you agree with the previous testimony. Redundant or repetitive testimony will not assist the committee in making its recommendation.
7. After giving your testimony, the members of the Licenses Committee and the licensee may ask questions regarding the testimony you have given or other factors relating to the license application.
8. Business Competition is not a valid basis for denial or non-renewal of a license.
Please Note: If you have submitted an objection to the above application your objection cannot be considered by the committee unless you personally testify at the hearing.

OCCUPANT	MAIL ADDRESS	CITY, STATE ZIP
CURRENT OCCUPANT	2324 W KEEFE AVE	MILWAUKEE, WI 53206
CURRENT OCCUPANT	2319 W FINN PL	MILWAUKEE, WI 53206
CURRENT OCCUPANT	3523A N 23RD ST	MILWAUKEE, WI 53206
CURRENT OCCUPANT	3428A N 24TH ST	MILWAUKEE, WI 53206
CURRENT OCCUPANT	3447 N 23RD ST	MILWAUKEE, WI 53206
CURRENT OCCUPANT	3443 N 23RD ST	MILWAUKEE, WI 53206
CURRENT OCCUPANT	2408 W KEEFE AVE	MILWAUKEE, WI 53206
CURRENT OCCUPANT	3416 N 23RD ST	MILWAUKEE, WI 53206
CURRENT OCCUPANT	3438A N 23RD ST	MILWAUKEE, WI 53206
CURRENT OCCUPANT	3442A N 23RD ST	MILWAUKEE, WI 53206
CURRENT OCCUPANT	3516 N 23RD ST	MILWAUKEE, WI 53206
CURRENT OCCUPANT	3512 N 23RD ST	MILWAUKEE, WI 53206
CURRENT OCCUPANT	3502 N 23RD ST	MILWAUKEE, WI 53206
CURRENT OCCUPANT	2222 W KEEFE AVE	MILWAUKEE, WI 53206
CURRENT OCCUPANT	3523 N 23RD ST	MILWAUKEE, WI 53206
CURRENT OCCUPANT	3435 N 23RD ST	MILWAUKEE, WI 53206
CURRENT OCCUPANT	3431 N 23RD ST	MILWAUKEE, WI 53206
CURRENT OCCUPANT	3415 N 23RD ST	MILWAUKEE, WI 53206
CURRENT OCCUPANT	2405 W KEEFE AVE	MILWAUKEE, WI 53206
CURRENT OCCUPANT	3425 N 24TH ST	MILWAUKEE, WI 53206
CURRENT OCCUPANT	3434 N 23RD ST	MILWAUKEE, WI 53206
CURRENT OCCUPANT	3438 N 23RD ST	MILWAUKEE, WI 53206
CURRENT OCCUPANT	3439 N 22ND ST	MILWAUKEE, WI 53206
CURRENT OCCUPANT	3506 N 23RD ST	MILWAUKEE, WI 53206
CURRENT OCCUPANT	2226 W KEEFE AVE	MILWAUKEE, WI 53206
CURRENT OCCUPANT	2338 W KEEFE AVE	MILWAUKEE, WI 53206
CURRENT OCCUPANT	2318 W KEEFE AVE	MILWAUKEE, WI 53206
CURRENT OCCUPANT	3519 N 23RD ST	MILWAUKEE, WI 53206
CURRENT OCCUPANT	3416A N 24TH ST	MILWAUKEE, WI 53206
CURRENT OCCUPANT	3420 N 23RD ST	MILWAUKEE, WI 53206
CURRENT OCCUPANT	2213 W KEEFE AVE	MILWAUKEE, WI 53206
CURRENT OCCUPANT	3442B N 23RD ST	MILWAUKEE, WI 53206
CURRENT OCCUPANT	3527 N 23RD ST	MILWAUKEE, WI 53206
CURRENT OCCUPANT	3529 N 23RD ST	MILWAUKEE, WI 53206
CURRENT OCCUPANT	3427 N 23RD ST	MILWAUKEE, WI 53206
CURRENT OCCUPANT	3447 N 24TH ST	MILWAUKEE, WI 53206
CURRENT OCCUPANT	2408A W KEEFE AVE	MILWAUKEE, WI 53206
CURRENT OCCUPANT	2325 W FINN PL	MILWAUKEE, WI 53206
CURRENT OCCUPANT	3424 N 24TH ST	MILWAUKEE, WI 53206
CURRENT OCCUPANT	3412 N 24TH ST	MILWAUKEE, WI 53206
CURRENT OCCUPANT	3423 N 24TH ST	MILWAUKEE, WI 53206
CURRENT OCCUPANT	3439A N 22ND ST	MILWAUKEE, WI 53206
CURRENT OCCUPANT	2221 W KEEFE AVE	MILWAUKEE, WI 53206
CURRENT OCCUPANT	3524A N 23RD ST	MILWAUKEE, WI 53206
CURRENT OCCUPANT	2214B W KEEFE AVE	MILWAUKEE, WI 53206
CURRENT OCCUPANT	2310 W KEEFE AVE	MILWAUKEE, WI 53206

CURRENT OCCUPANT	2302 W KEEFE AVE	MILWAUKEE, WI 53206
CURRENT OCCUPANT	3424A N 24TH ST	MILWAUKEE, WI 53206
CURRENT OCCUPANT	3449 N 23RD ST	MILWAUKEE, WI 53206
CURRENT OCCUPANT	3425 N 23RD ST	MILWAUKEE, WI 53206
CURRENT OCCUPANT	3419 N 23RD ST	MILWAUKEE, WI 53206
CURRENT OCCUPANT	3430A N 23RD ST	MILWAUKEE, WI 53206
CURRENT OCCUPANT	3430 N 23RD ST	MILWAUKEE, WI 53206
CURRENT OCCUPANT	2215 W KEEFE AVE	MILWAUKEE, WI 53206
CURRENT OCCUPANT	3446 N 23RD ST	MILWAUKEE, WI 53206
CURRENT OCCUPANT	3524 N 23RD ST	MILWAUKEE, WI 53206
CURRENT OCCUPANT	3450 N 23RD ST	MILWAUKEE, WI 53206
CURRENT OCCUPANT	2228 W KEEFE AVE	MILWAUKEE, WI 53206
CURRENT OCCUPANT	2216 W KEEFE AVE	MILWAUKEE, WI 53206
CURRENT OCCUPANT	2328 W KEEFE AVE	MILWAUKEE, WI 53206
CURRENT OCCUPANT	2316A W KEEFE AVE	MILWAUKEE, WI 53206
CURRENT OCCUPANT	2316 W KEEFE AVE	MILWAUKEE, WI 53206
CURRENT OCCUPANT	3517 N 23RD ST	MILWAUKEE, WI 53206
CURRENT OCCUPANT	3422 N 24TH ST	MILWAUKEE, WI 53206
CURRENT OCCUPANT	3439 N 23RD ST	MILWAUKEE, WI 53206
CURRENT OCCUPANT	3449 N 24TH ST	MILWAUKEE, WI 53206
CURRENT OCCUPANT	3422 N 23RD ST	MILWAUKEE, WI 53206
CURRENT OCCUPANT	3522 N 23RD ST	MILWAUKEE, WI 53206
CURRENT OCCUPANT	2220 W KEEFE AVE	MILWAUKEE, WI 53206
CURRENT OCCUPANT	2214 W KEEFE AVE	MILWAUKEE, WI 53206
CURRENT OCCUPANT	2338A W KEEFE AVE	MILWAUKEE, WI 53206
CURRENT OCCUPANT	2322 W KEEFE AVE	MILWAUKEE, WI 53206
CURRENT OCCUPANT	2306 W KEEFE AVE	MILWAUKEE, WI 53206
CURRENT OCCUPANT	3428 N 24TH ST	MILWAUKEE, WI 53206
CURRENT OCCUPANT	3422A N 24TH ST	MILWAUKEE, WI 53206
CURRENT OCCUPANT	3416 N 24TH ST	MILWAUKEE, WI 53206
CURRENT OCCUPANT	3423 N 23RD ST	MILWAUKEE, WI 53206
CURRENT OCCUPANT	3418 N 23RD ST	MILWAUKEE, WI 53206
CURRENT OCCUPANT	3426 N 23RD ST	MILWAUKEE, WI 53206
CURRENT OCCUPANT	3426A N 23RD ST	MILWAUKEE, WI 53206

Total Records: 80

Radius: 250.0 feet and Center of Circle: 3451 N 23rd St

2020-2021 Plan of Operation for 3451 N 23RD ST

1. Litter & Security Plans			
How are the grounds kept clean? <input checked="" type="checkbox"/> Sweep <input type="checkbox"/> Pressure Wash <input checked="" type="checkbox"/> Pick Up Litter <input type="checkbox"/> Other:			
How often will grounds be cleaned? <input checked="" type="checkbox"/> Daily <input type="checkbox"/> Weekly <input type="checkbox"/> Other:			
Who cleans the grounds? <input checked="" type="checkbox"/> Licensee <input type="checkbox"/> Building Owner <input checked="" type="checkbox"/> Employees <input type="checkbox"/> Hired Maintenance <input type="checkbox"/> Other:			
How are noise issues prevented and/or addressed? <input type="checkbox"/> Security <input checked="" type="checkbox"/> Manager approaches customer(s) <input type="checkbox"/> Call Police <input checked="" type="checkbox"/> Signs Posted <input type="checkbox"/> Other:			
Are there designated outdoor smoking areas? <input checked="" type="checkbox"/> No <input type="checkbox"/> Yes If Yes, Describe:			
Number of garbage cans: Inside <u>2</u> Locations: <u>BY CASH REGISTER / RESTROOM</u> Outside <u>1</u> Locations: <u>BY FRONT DOOR & OUTSIDE</u>			
Is a crowd control barrier used? <input checked="" type="checkbox"/> No <input type="checkbox"/> Yes If Yes, Describe:			
Number of restrooms: <u>1</u>		Name of solid waste contractor: <u>WASTE MANAGEMENT</u>	
Are there parking spaces on the premises? <input checked="" type="checkbox"/> No <input type="checkbox"/> Yes If Yes, list number of spaces: _____ and describe security plans:			
Are there designated loading areas? <input checked="" type="checkbox"/> No <input type="checkbox"/> Yes If Yes, describe security plans:			
Do you have security personnel on the premise? <input checked="" type="checkbox"/> No <input type="checkbox"/> Yes If Yes, how many? _____ AND What are their responsibilities? _____ What security equipment do they use? _____ List their licensing, certification or training credentials: _____			
Are there security cameras? <input type="checkbox"/> No <input checked="" type="checkbox"/> Yes If Yes, list all locations: <u>MONITORS INSIDE & STORE SURROUNDINGS.</u>			
Are searches and/or identification checks conducted upon entry? <input checked="" type="checkbox"/> No <input type="checkbox"/> Yes If Yes, describe:			
2. Percentage of Sales (must total 100%)			
Alcohol <u>20</u> %	Food Sales <u>80</u> %	Entertainment <u>0</u> %	Other <u>0</u> %
3. Businesses On The Premises (choose all that apply):			
<input type="checkbox"/> Restaurant <input type="checkbox"/> Cafe/Coffee Shop <input type="checkbox"/> Cocktail Lounge <input checked="" type="checkbox"/> Convenience Store <input type="checkbox"/> Night Club <input type="checkbox"/> Liquor Store <input type="checkbox"/> Tavern <input type="checkbox"/> Sports Facility <input type="checkbox"/> Hotel <input type="checkbox"/> Banquet Hall <input type="checkbox"/> Supermarket <input type="checkbox"/> Private/Fraternal/Veterans' Club <input type="checkbox"/> Other:			
4. Hours of Operation and Age Restriction			
Are there any changes to the current hours of operation or age restriction? <input checked="" type="checkbox"/> No <input type="checkbox"/> Yes If Yes, Describe:			
Please Note: If you will be open earlier or later than the hours listed on your current license for even one event or holiday (for example, St. Patrick's Day, Brewers Opening Day, etc.) during the license period, this must be reported and printed on your license. Your hours of operation and age restriction are listed on your current license.			
5. Floor Plan and Capacity			
Are you requesting any changes to your capacity or floor plan*? <input checked="" type="checkbox"/> No <input type="checkbox"/> Yes If yes, describe: _____ and submit a new floor plan with this renewal application. A sample plan can be found online at www.milwaukee.gov/licenses under License Forms and Related Information.			
Alcohol/Food Establishments: A "Permanent Extension of Premises Application" is required if you are adding any square footage to the licensed premises.			
6. Sidewalk Dining: Fee:			
Are there any changes to the sidewalk dining site plan? <input checked="" type="checkbox"/> No <input type="checkbox"/> Yes If Yes, submit an updated site plan with this application.			
7. Food License: FOOD 9785 Fee: \$575.00		8. Weights and Measures: W&M 4129 Fee: \$55.00	
Your current food license includes the following food operations: Processing, Hazardous Foods, Sales \$20,001 - \$200,000, Convenience. Are there any changes to your food operations as listed above? <input checked="" type="checkbox"/> No <input type="checkbox"/> Yes, if Yes, explain _____		Number/Type of Devices: Scales=1 Are there any changes to the number or types of devices? <input checked="" type="checkbox"/> No <input type="checkbox"/> Yes If yes, contact our office for further instructions.	