



Certificate of Appropriateness

LIVING WITH HISTORY

Milwaukee Historic Preservation Commission/809 N. Broadway/PO Box 324/Milwaukee, WI 53201-0324/414-286-5712

Property 2333 S. 6TH ST.
Description of work Install new corner monument sign in place of existing. New sign will match the old one but will have an electronic message board.
Date issued 6/21/2010 PTS ID 66472 COA, corner monument sign

In accordance with the provisions of Section 308-81(9) of the Milwaukee Code of Ordinances, the Milwaukee Historic Preservation Commission has issued a certificate of appropriateness for the work listed above. The work was found to be consistent with preservation guidelines. The following conditions apply to this certificate of appropriateness:

All work will be done according to attached drawings. New sign will match the existing sign and will have a metal cabinet. No other features will be altered.

All work must be done in a craftsman-like manner, and must be completed within one year of the date this certificate was issued. Staff must approve any changes or additions to this certificate before work begins. Work that is not completed in accordance with this certificate may be subject to correction orders or citations. If you require technical assistance, please contact Paul Jakubovich of the Historic Preservation staff as follows: Phone: (414) 286-5712 Fax: (414) 286-0232 E-mail: pjakub@milwaukee.gov.

If permits are required, you are responsible for obtaining them from the Milwaukee Development Center. If you have questions about permit requirements, please consult the Development Center's web site, www.mkedcd.org/build, or call (414) 286-8210 or 8211.

Paul Jakubovich
City of Milwaukee Historic Preservation

Copies to: Development Center, Ald. Jim Witkowiak, Inspector Dave Leonard (286-2560)

Basilica of St. Josaphat- sign replacement project

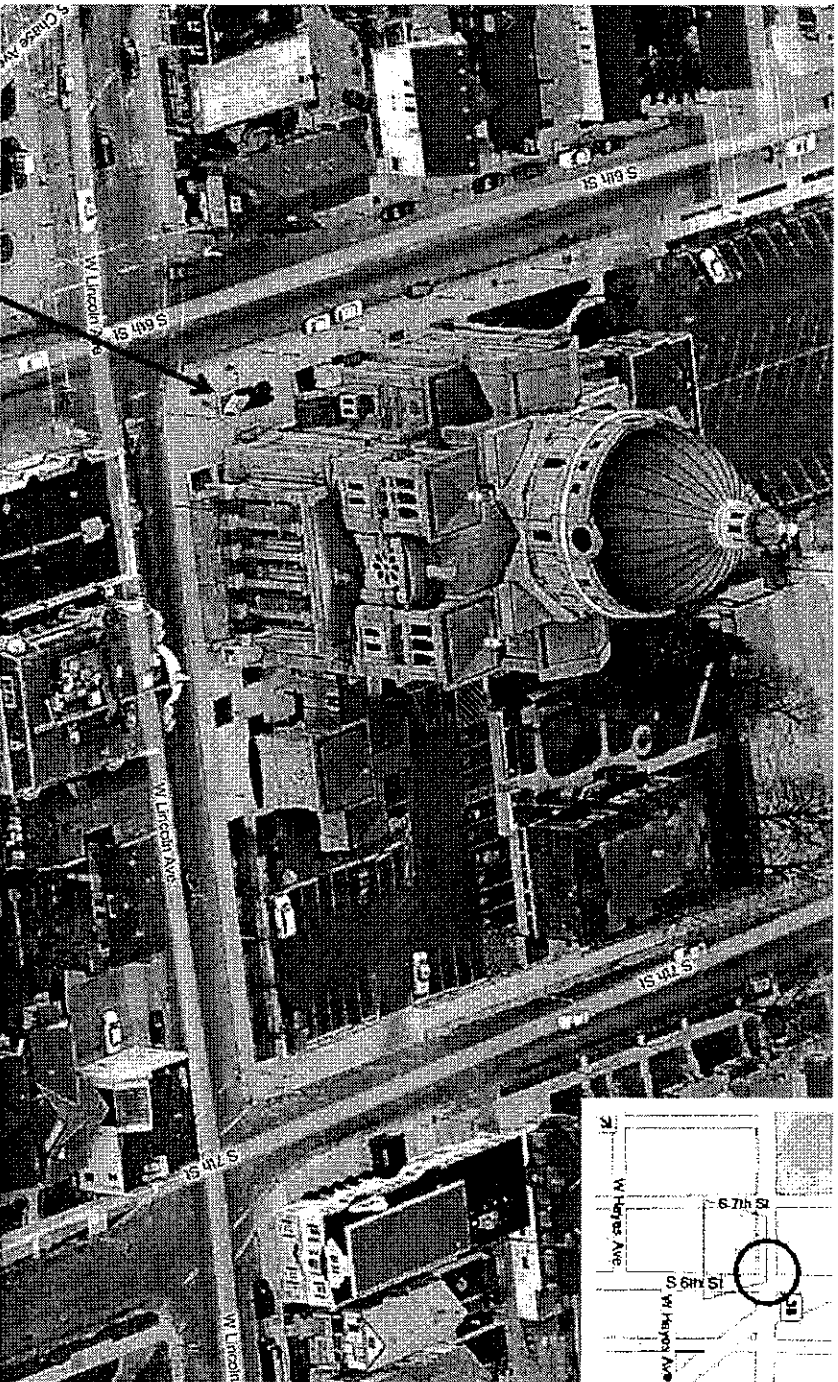

Proposed sign location
(replace existing sign)

Basilica of St. Josaphat- sign replacement project

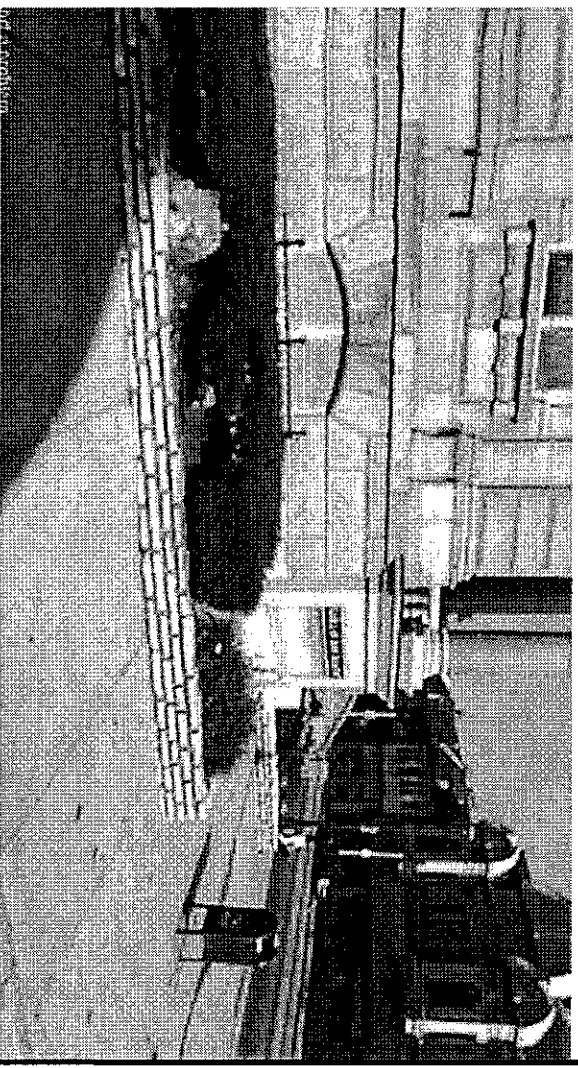
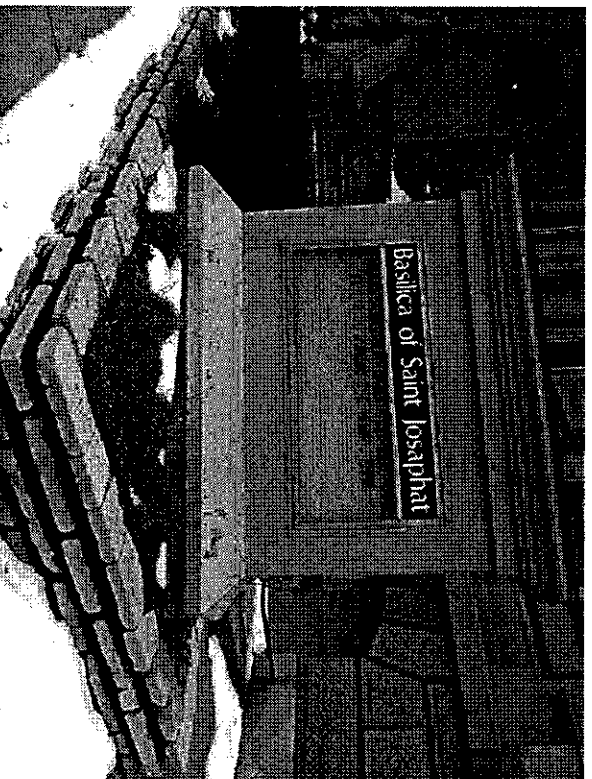

Photo 2

Photo 3



Existing Sign, viewed from corner of 6th and Lincoln

Existing Sign, viewed from 6th Street

Basilica of St. Josaphat-sign replacement project

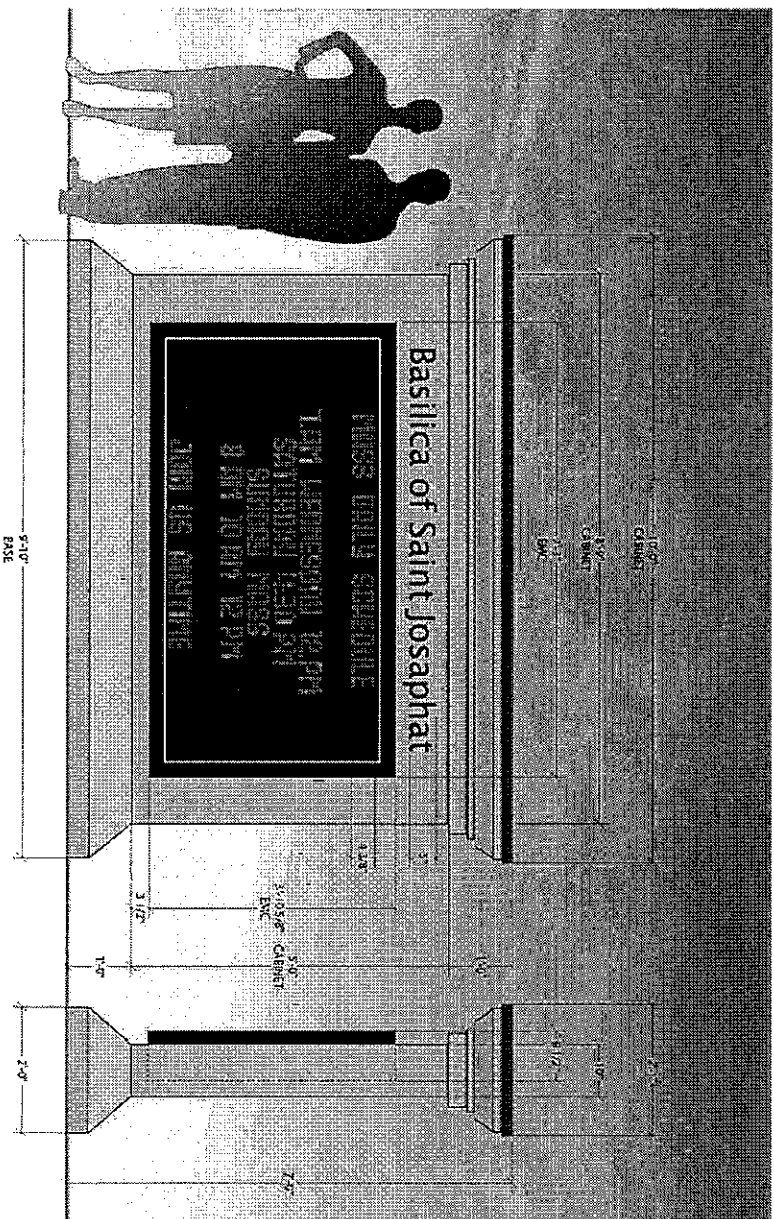

GENERAL SPECIFICATIONS:
ONE (1) SINGLE-SIDED ILLUMINATED MONUMENT SIGN WITH (1) OPTIC DISPLAY

CUSTOM FABRICATED ALUMINUM CABINET WITH DECORATIVE TOPPER AND BASE WITH AZZO MODEL, GRP-CARD PLUS POLY-URETHANE PAINTED FINISH TO MATCH EXISTING (TBD)

ROUTED, 25 ALUMINUM LETTERS WITH AZZO MODEL SATIN BLACK PAINTED FINISH STUD MOUNTED TO MOUNTMENT

ONE (1) SINGLE-SIDED OPTIC RED MONOCHROME DIGITAL DISPLAY CAPABLE OF EIGHT (8) LINES OF 4-47 CHARACTERS (MODEL JUNE MATRIX 64 x 128)

MONUMENT TO BE INSTALLED WITH ONE (1) 5" ROUND STEEL FLOORSCHEDULE 40 - 1/4" WALL AND TYPICAL CONCRETE FOOTING ELECTRICAL REQUIREMENTS: CUSTOMER TO PROVIDE FINAL ELECTRICAL CONNECTION

AZZO MODEL TO MATCH EXISTING (TBD)

AZZO MODEL TO MATCH EXISTING (TBD)

AZZO MODEL SATIN BLACK

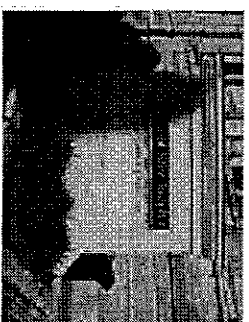

Basilica of Saint Josaphat

ACCOUNT: BASILICA OF ST. JOSAPHAT
LOCATION: MILWAUKEE, WISCONSIN
SALES REP: SUSIE BEARD
CUSTOMER APPROVAL: AUTHORIZED SIGNATURE
DESIGNER: JJ
DATE: 6-3-2010
DRAWING: EMC 01
NAME: DRAWING NOT TO SCALE
UNIT:

☐ READY FOR PRODUCTION ☐ MISSING INFORMATION: ☐ COLORS ☐ ACCURATE SIZES ☐ OTHERS ☐ CORRECT COPY ☐ APPROVAL

☒ ELECTRICAL ☐ 120V ☐ 277V ☐ NON-CUMULATIVE ☐ LEFT ☐ CTR ☐ RIGHT

LIGHTING & SIGNS
DESIGN • PERMIT • MANUFACTURE • INSTALL
19355 Janssen Court Suite 201
Brookfield, Wisconsin 53005
Phone: (262) 787-8000 Fax: (262) 787-8010
www.bdsdesignlightingandsigns.com
© 2010 BDS Design Lighting and Signs
cUL US LISTED

NOTE: THE COLORS SHOWN IN THIS DRAWING ARE CONCEPTUAL ONLY AND DO NOT REPRESENT ACTUAL PAINT, VINYL, ACRYLIC OR LIGHTING COLORS. ACTUAL SAMPLES MAY BE PROVIDED UPON CUSTOMER'S REQUEST.
Proposed replacement sign (photo 4)

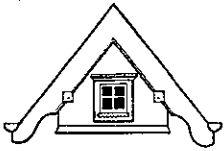

CERTIFICATE OF APPROPRIATENESS APPLICATION FORM

Incomplete applications will not be processed for Commission review.
Please print legibly.

1. HISTORIC NAME OF PROPERTY OR HISTORIC DISTRICT: (if known)

Basilica of Saint Josaphat

ADDRESS OF PROPERTY:

2333 S 6th Street

2. NAME AND ADDRESS OF OWNER:

Name(s): Franciscan Fathers

Address: 2333 S 6th Street

City: Milwaukee

State: WI

ZIP 53215

Email: jmjanko@aol.com

Telephone number (area code & number) Daytime: 414-645-5623

Evening:

3. APPLICANT, AGENT OR CONTRACTOR: (if different from owner)

Name(s): Troy Wohlt

Address: 322 E Michigan Street

City: Milwaukee

State: WI

ZIP Code: 53202

Email: troyw@uihlein-wilson.com

Telephone number (area code & number) Daytime: 414-271-8899

Evening:

4. ATTACHMENTS

A. REQUIRED FOR ALL PROJECTS:

☒ Photographs of affected areas & all sides of the building (annotated photos recommended)

☒ Sketches and Elevation Drawings (1 full size and 2 reduced to 11" x 17" or 8 1/2" x 11")

☒ Material and Design Specifications (see next page)

B. NEW CONSTRUCTION/DEMOLITION ALSO REQUIRES:

☐ NA Floor Plans (1 full size and 1 reduced to 11" x 17")

☒ Site Plan showing location of project and adjoining structures and fences

☐ Other (explain)

PLEASE NOTE: YOUR APPLICATION CANNOT BE PROCESSED UNLESS BOTH PAGES OF THIS FORM ARE PROPERLY COMPLETED.

5. **DESCRIPTION OF PROJECT:**

Describe all existing features that will be affected by proposed work. Please specify the condition of materials, design, and dimensions of each feature (additional pages may be attached)

The Fathers are considering changing the existing wood-framed manual sign at the corner of 6th and Lincoln to an identically designed metal-framed sign with an electronic message center replacing the manual message board. The size, color and detailing of the housing will be a replica of what is there now. The building itself and surrounding property will not be affected.

Photo No. 2, 3

Drawing No. 2

B. Describe all proposed work, materials, design, dimensions and construction technique to be employed (additional pages may be attached)

A new pre-finished metal sign housing on existing concrete and stone base. Design, size and profile to match the existing site in the same location. Manual message board to be replaced with electronic display per attached drawing #3.

Photo No. 4

Drawing No. 3

6. **SIGNATURE OF APPLICANT:**



Signature

Troy Wohlt
Print or type name

06/21/2010
Date

This form and all supporting documentation **MUST** arrive by 12:00 noon on the deadline date established to be considered at the next Historic Preservation Commission Meeting. Any information not provided to staff in advance of the meeting will not be considered by the Commission during their deliberation. Please call if you have any questions and staff will assist you.

Hand Deliver Form to:
Historic Preservation Division
Department of City Development
809 North Broadway – 1st Floor
Milwaukee, WI

or

Mail Form to:
Historic Preservation Division
Department of City Development
1st floor
Milwaukee, WI 53202-3617

PHONE: 414.286-5722

FAX: 414. 286-0232

www.mkedcd.org/planning/historic

Basilica of St. Josaphat- sign replacement project

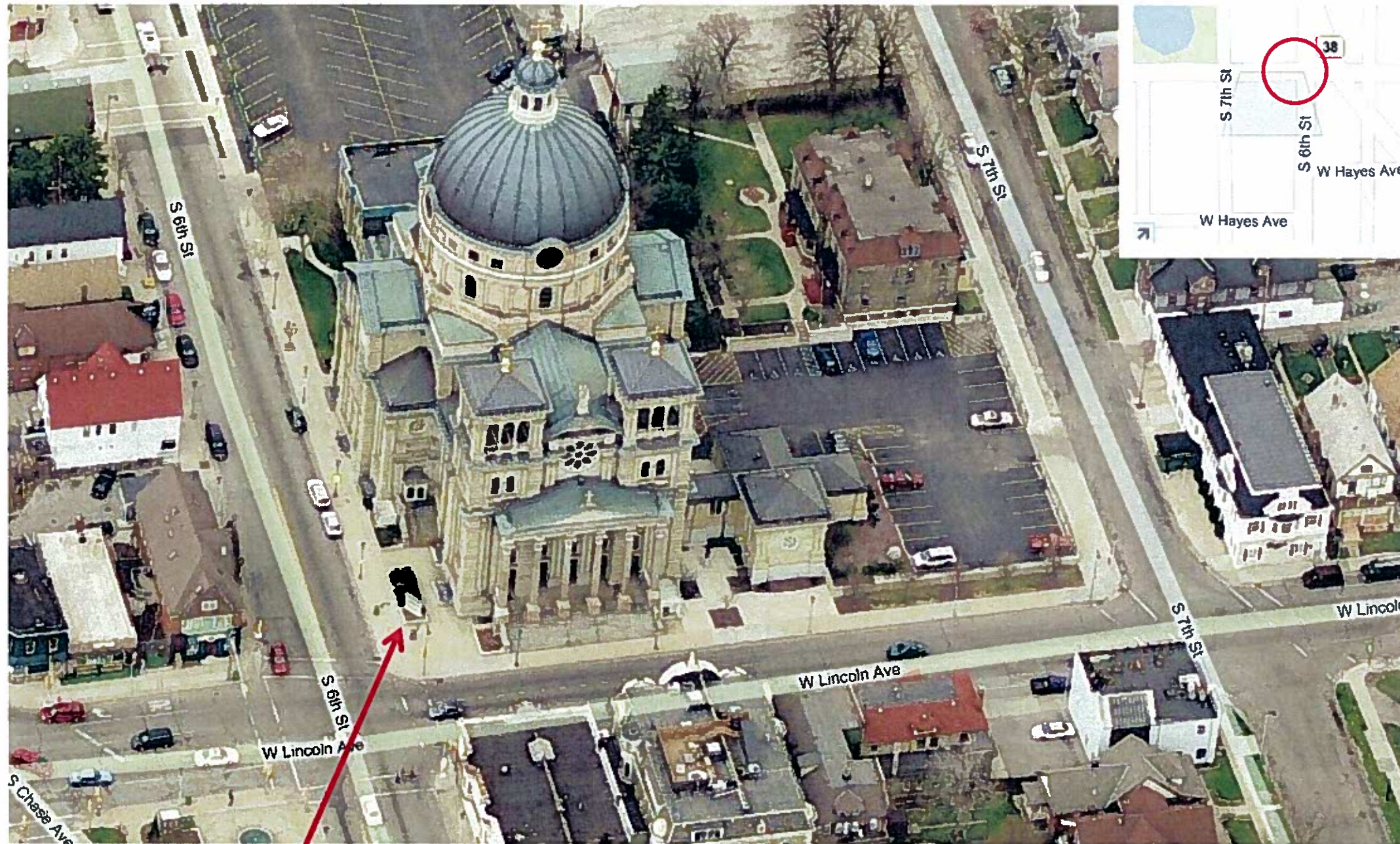

Proposed sign location
(replace existing sign)

Basilica of St. Josaphat- sign replacement project

Photo 2



Photo 3

Existing Sign, viewed from 6th Street



Existing Sign, viewed from corner of 6th and Lincoln

Basilica of St. Josaphat- sign replacement project

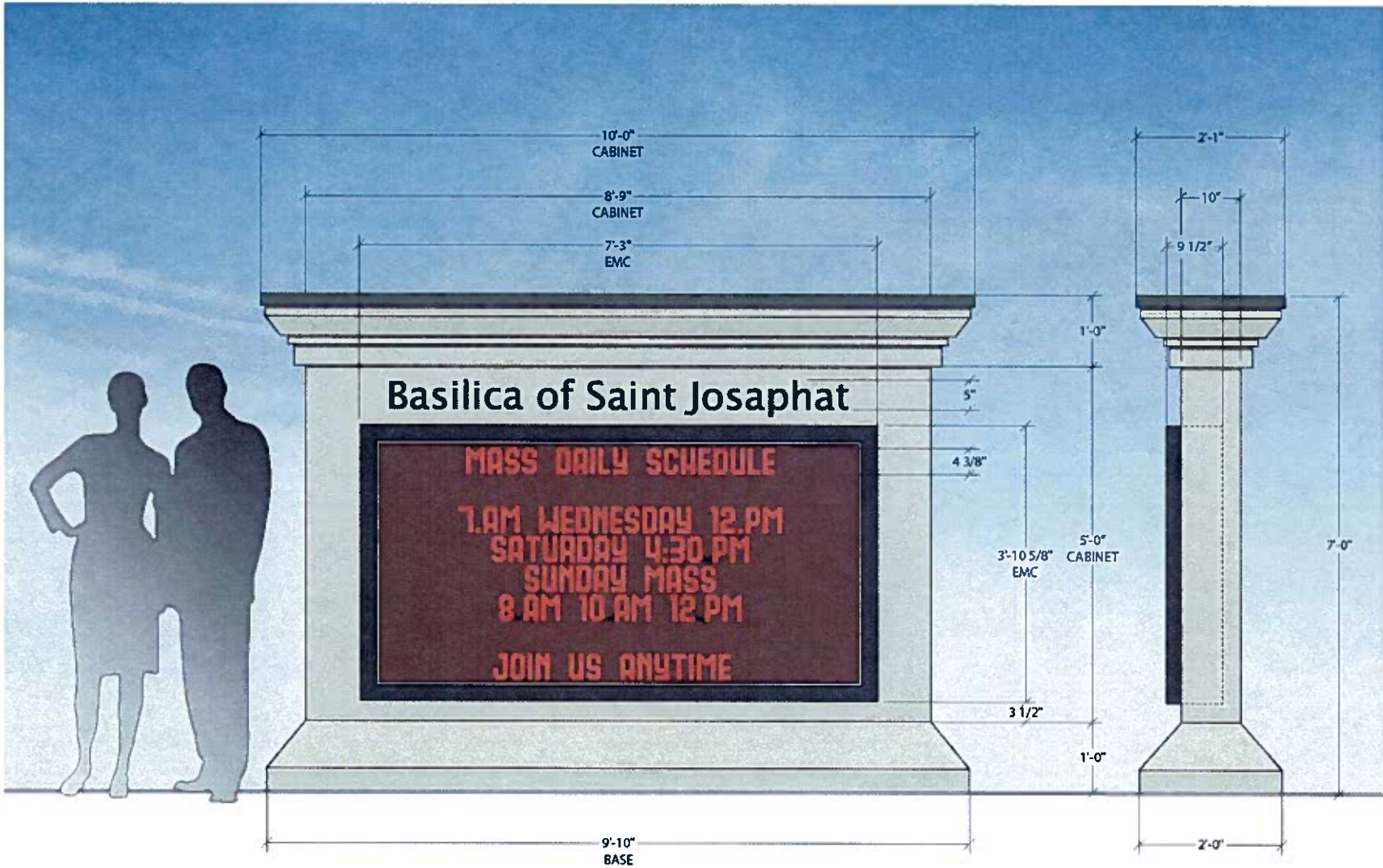

GENERAL SPECIFICATIONS:

ONE (1) SINGLE SIDED ILLUMINATED MONUMENT SIGN WITH OPTEC DISPLAY

CUSTOM FABRICATED ALUMINUM CABINET WITH DECORATIVE TOPPER AND BASE WITH AKZO NOBEL GRIP-GARD PLUS POLY-URETHANE PAINTED FINISH TO MATCH EXISTING (TBD)

ROUTED .25 ALUMINUM LETTERS WITH AKZO NOBEL SATIN BLACK PAINTED FINISH STUD MOUNTED TO MOUNMENT

ONE (1) SINGLE SIDED OPTEC RED MONOCHROME DIGITAL DISPLAY CAPABLE OF EIGHT (8) LINES OF 4.4" CHARACTERS (MODEL: INF-16) (MATRIX: 64 x 128)

MONUMENT TO BE INSTALLED WITH ONE (1) 5" ROUND STEEL POLE (SCHEDULE 40 - 1/4" WALL) AND TYPICAL CONCRETE FOOTING

ELECTRICAL REQUIREMENTS: CUSTOMER TO PROVIDE FINAL ELECTRICAL CONNECTION

- AKZO NOBEL TO MATCH EXISTING (TBD)
- AKZO NOBEL TO MATCH EXISTING (TBD)
- AKZO NOBEL SATIN BLACK



EXISTING

Basilica of Saint Josaphat

ACCOUNT: BASILICA OF ST. JOSAPHAT
LOCATION: MILWAUKEE, WISCONSIN
SALES REP: SUSIE BEARD
CUSTOMER APPROVAL: _____
DESIGNER: JJ
DATE: 6-3-2010
DRAWING: EMC 04
NAME _____
DATE _____
DRAWING NOT TO SCALE

☐ READY FOR PRODUCTION ☐ MISSING INFORMATION: ☐ COLOR(S) ☐ ACCURATE SIZE(S) ☐ OTHER ☐ CORRECT COPY ☐ ARTWORK

ELECTRICAL: ☐ 120 V ☐ 277 V ☐ NON-ILLUMINATED ☐ LFT ☐ CTR ☐ RGT
LOCATION: _____



19355 Janacek Court, Suite 201
Brookfield, Wisconsin 53045
Phone: (262) 787-8000 Fax: (262) 787-8040
www.badgerlightingandsigns.com

THE CONTENTS OF THE ORIGINAL AND ANY REVISIONS TO THIS DRAWING ARE THE SOLE PROPERTY OF BADGER LIGHTING AND SIGNS AND MAY NOT BE USED OR REPRODUCED IN WHOLE OR IN PART WITHOUT WRITTEN PERMISSION.

© 2010 Badger Lighting and Signs



Proposed replacement sign (photo 4)