



Certificate of Appropriateness

Milwaukee Historic Preservation Commission/200 E. Wells Street/Milwaukee, WI 53202/phone 414-286-5712/fax 414-286-3004

Property 1709/1717-1715 N. Arlington Pl. Brady Street
Description of work Construct a new conical metal canopy on the patio at the 1713-1715 N Arlington Pl. elevation of the property and associated landscape alterations.
Date issued 6/13/2019 PTS ID 114728 COA: new metal canopy

In accordance with the provisions of Section 320-21 (11) and (12) of the Milwaukee Code of Ordinances, the Milwaukee Historic Preservation Commission has issued a certificate of appropriateness for the work listed above. The work was found to be consistent with preservation guidelines. The following conditions apply to this certificate of appropriateness: N/A

All work must be done in a craftsman-like manner, and must be completed within one year of the date this certificate was issued. Staff must approve any changes or additions to this certificate before work begins. Work that is not completed in accordance with this certificate may be subject to correction orders or citations. If you require technical assistance, please contact Historic Preservation staff as follows: Phone: (414) 286-5712 E-mail: hpc@milwaukee.gov.

If permits are required, you are responsible for obtaining them from the Milwaukee Development Center. If you have questions about permit requirements, please consult the Development Center's web site, www.milwaukee.gov/build, or call (414) 286-8210.

City of Milwaukee Historic Preservation Staff

Copies to: Development Center, Ald. Nik Kovac

existing photos

1713 - 1719 N
ARLINGTON PLACE



EXISTING AERIAL VIEW

Aerial view of the site

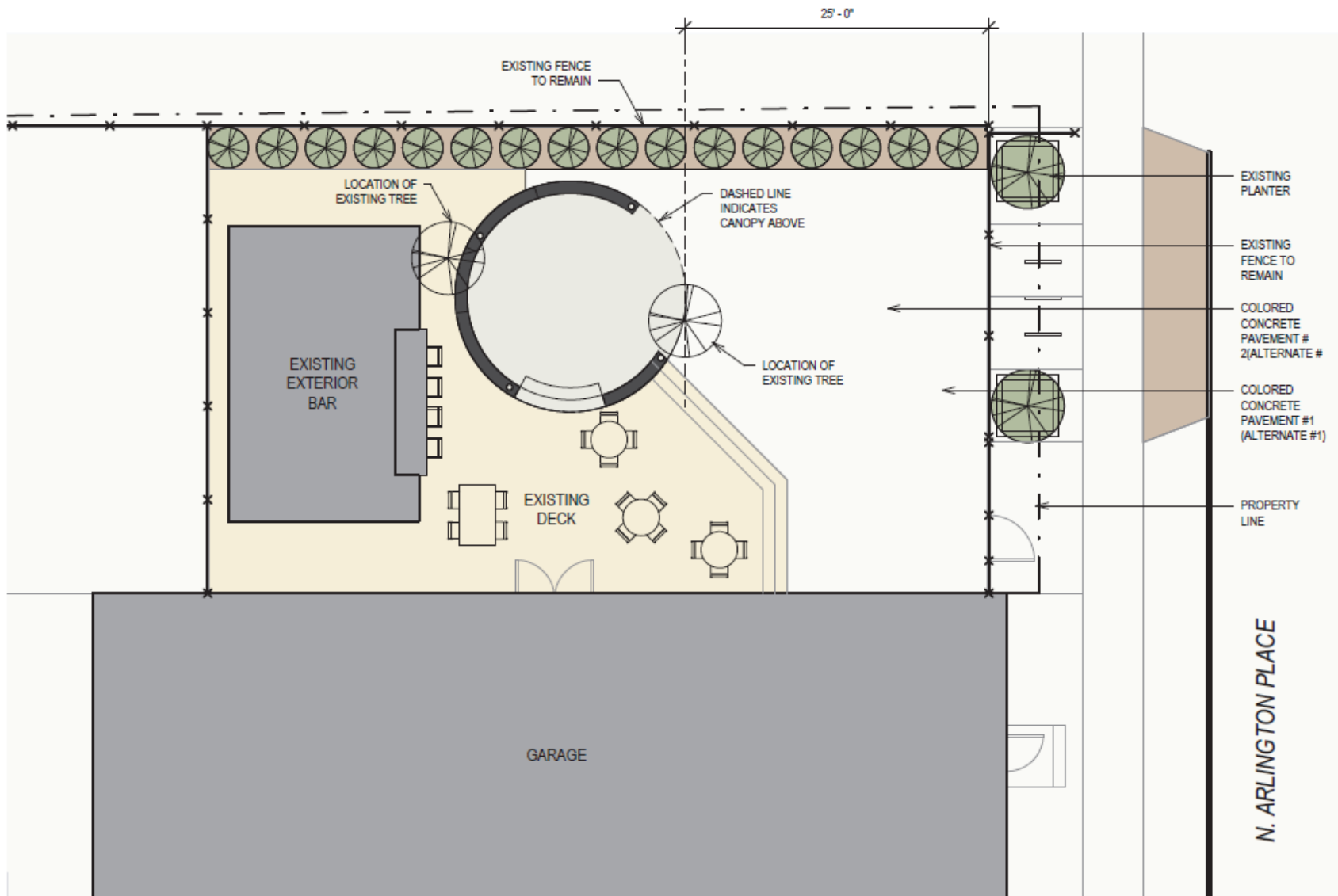

SITE PLAN

Revised site plan indicating the recession of the new structure and updated landscape plan

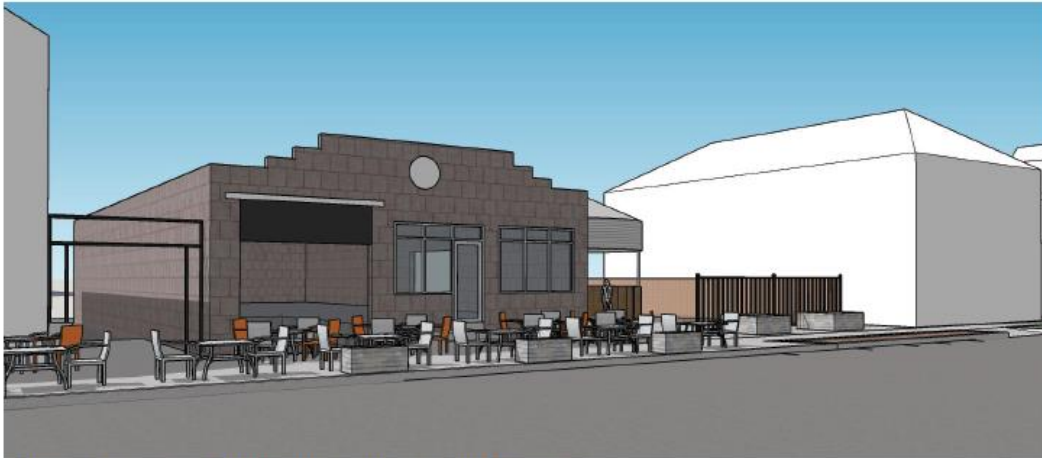

VIEW ONE - FROM MID-BLOCK OF ARLINGTON



VIEW TWO - FROM BRADY

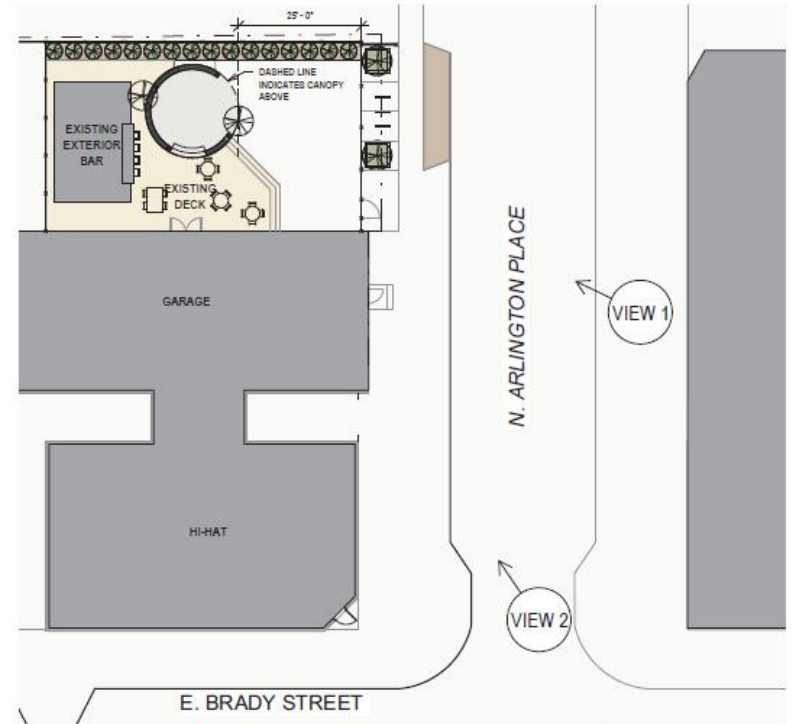

VIEW LOCATION

Two perspectives indicating the further recession of the structure and the line of visibility from Brady St.

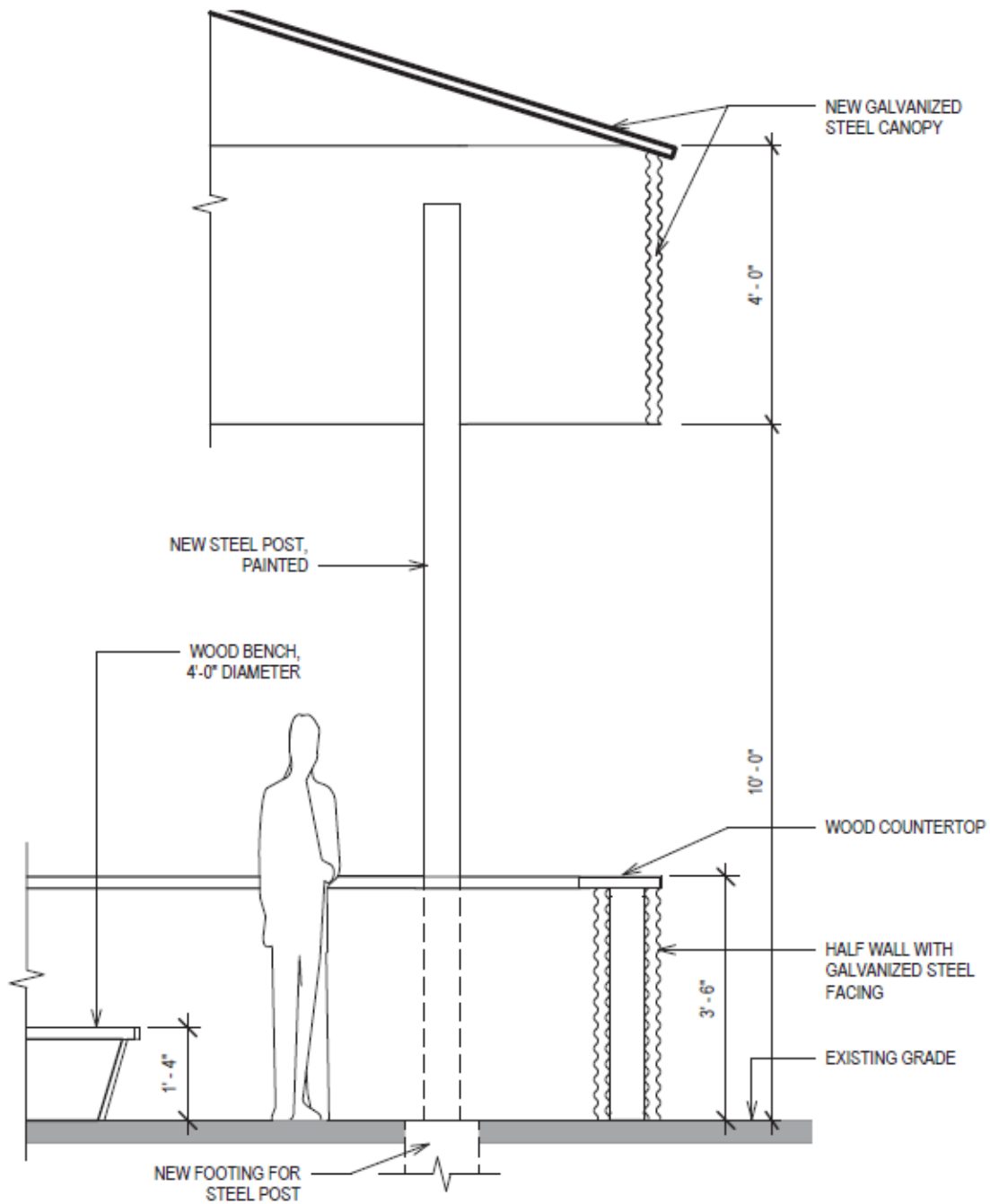

SECTION AT CANOPY



ACTUAL GRAIN BIN TO BE INSTALLED