

# Garden

## *North/East/South/West side*

### **West side Back:**

Day Lillies  
Violets  
Espaliered Crab (2)  
Hostas  
Angel Trumplet

### **North Front Back:**

Violets  
Rose Bushes  
Hostas  
Fern  
Hydranges  
Astilbe

### **East side:**

#### **Trees:**

Crabapple  
Dogwood  
Magnolia

#### **Bushes:**

Roses  
Boxwood Upright  
Rose of Sharon  
Annebelle Hyranges  
Red Prince Weigelia  
Dwarf Buring Bush  
Cornus Red Twig  
Cardinal Dogwood  
Magic Carpet Spirea  
Bridle Veil  
Cedars  
Topiary (3)  
Climbing Roses

#### **Flowers:**

Large Alliums  
Peonies  
Iris Cherry Garden  
Lavander  
Periwinkle  
Hollyhocks  
Lily of the Valleys  
Hostas  
Wild Geraimine  
Lambs Ear  
Clematis  
Astibe  
Vinca Minor  
Bee bum  
Sedum  
Bledding Hearts  
Corn Flowers  
Daisy  
On & On Day Lily  
Fern  
Iris Purple



# Wooden Fence

*West side - Blue Line*

Painted



Purchased at: Menards

5'4" x 8' Cedar  
Diamond Lattice Top  
Fence Panel

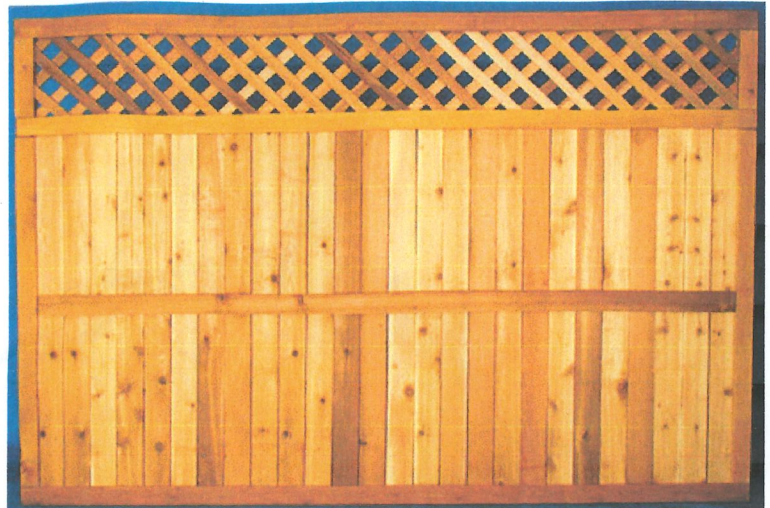

# Fountain

*Center of Yard - Blue Circle*



About 8" Height  
Natural Concrete

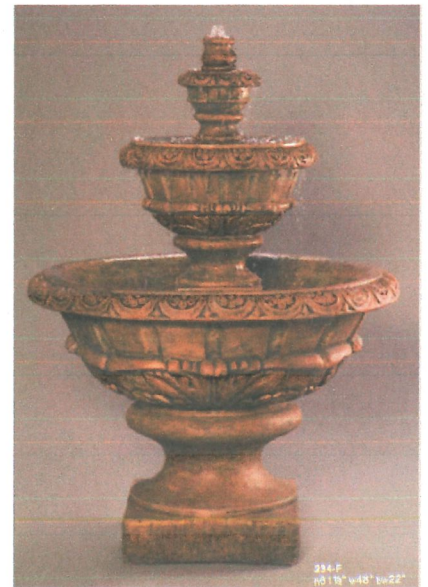

Sample of what it will  
look like put together

# Wrought Iron Fence

## *North/East side - Purple Line*

This will be the gate  
at the front of the yard entry.

4'L x 8'W x 4'5" H

Both the gate and fence  
are fully forged.  
Submerged in galvanizing compaound  
powder coated to be rust free

The fence will be mounts on concrete  
circle foundations.  
As will as the sqature pillors for the gate.



Purchased on: Craigslis  
Only purchased the fence with  
preapproval from Tim first.  
and Ebay



# Wooden Porch

## East side of building



This picture is of the original railing that was on the porch, on the east side of the building. There are 4 panels, that would indicate that the size of the porch was 8 ft wide. The pieces are in poor condition. We would like to restore 3 of them to incorporate this "S" the railing of the porch and pergola.

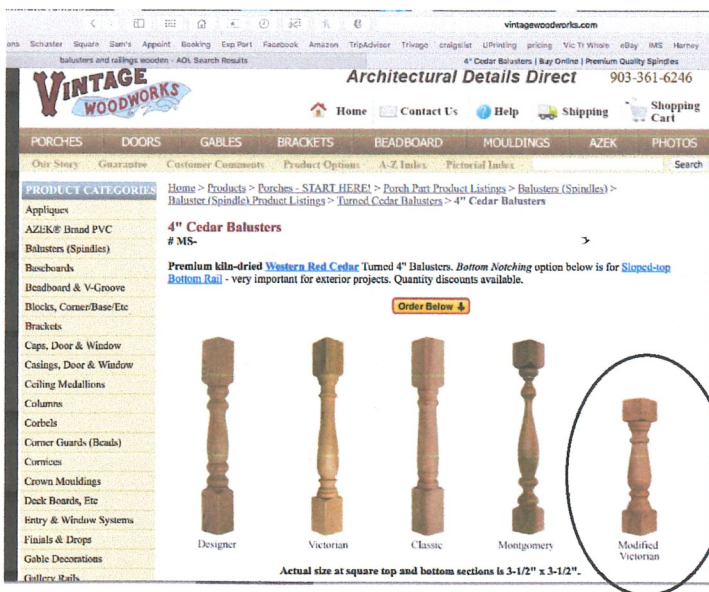

Painted



Attached is the layout of what we vision the porch to look like.

This baluster will be used on the porch and the Pergola.

# Pergola

## Center of yard - yellow

Attached is the layout of what we vision the porch to look like.

Painted



# A or B for Trim on the Pergola and Arch

amazon prime  
Tools & Home Improvement victorian gingerbread brackets

Deliver to Laura MILWAUKEE 53208

Departments Browsing History Recommended For You Today's Deals

Tools & Home Improvement Best Sellers Deals & Savings Gift Ideas Power & Hand Tools Lighting & Ceiling Fans Kitchen & Bath Fixtures Smart Home Shop by Room Launchpad

Celebrate Small Business Week with **amazonbusiness** Learn more >

Back to search results for "victorian gingerbread brackets"

**The Gingerbread Man**  
**Wooden Victorian Porch and Corner Bracket**  
Be the first to review this item

Best Deal

Price: **\$28.25 & FREE Shipping**

Your cost could be \$23.25. Eligible customers get a \$5 bonus when reloading \$100.

Note: Not eligible for Amazon Prime.

**In stock.**  
Get it as soon as May 9 - 14 when you choose Standard at checkout.  
Ships from and sold by **The Gingerbread Man**.

- Solid Extra Manufactured Wood
- 8-3/8"H x 20"L
- Full 1-1/4" Thick
- Exterior and Interior Applications
- Made in the USA

See more product details

New (1) from \$28.25 & FREE shipping.

Report incorrect product information.

**Tools Clearance**

Share

Qty: 1

**\$28.25 + Free Shipping**  
In stock. Sold by **The Gingerbread Man**

Add to Cart

or 1-Click Checkout

Buy now with 1-Click®

Deliver to Laura - MILWAUKEE 53208

Add to List

Have one to sell? Sell on Amazon

Click image to open expanded view

A



amazon prime  
Home & Kitchen victorian gingerbread trim

Deliver to Laura MILWAUKEE 53208

Departments Browsing History Recommended For You Today's Deals

Amazon Home Shop by Room Shop by Look Home Décor Furniture Kitchen & Dining Bed & Bath Garden & Outdoor Home Improvement

GIFTS FOR HANDY MOMS | HOME GIFT GUIDE Shop now >

Tools & Home Improvement Hardware Shelf Brackets & Supports

**Victorian Woodshop**  
**Arch Porch Bracket Wooden 25 Inches Long**  
Be the first to review this item

Currently unavailable.  
We don't know when or if this item will be back in stock.

- Solid Manufactured Wood Construction
- Sealed, Primed & Ready to paint
- Full one inch thick
- 25 inches by 9 5/8 inches.
- Arch / Span Porch Brackets

Report incorrect product information.

**Tools Clearance**  
Up to 29% off  
Shop now >

Share

Currently unavailable.  
We don't know when or if this item will be back in stock.

Deliver to Laura - MILWAUKEE 53208

Add to List

Add to Wedding Registry

Have one to sell? Sell on Amazon

Click image to open expanded view

B



**Gifts in Tools & DIY for Mother's Day**  
Browse tools and essentials for handy moms, or shop for new fixtures to help put the finishing touches on her favorite room.  
[Learn more](#)



# C or D for Trim on the Pergola and Arch

C

**Victorian Wood Gingerbread {11" x 11"} Porch & House Trim Bracket #20 ~ by PLD**

Condition: **New other (see details)**

Quantity:  More than 10 available / 26 sold

Price: **US \$15.00**

[Buy It Now](#)

[Add to cart](#)

[Add to watch list](#)

**26 sold** 60-day returns Located in United States

Shipping: **\$8.50 Expedited Shipping** | See details  
Item location: Hudson, Florida, United States  
Ships to: United States

Delivery: **Estimated on or before Tue, May. 08 to 53208**

Payments: **PayPal VISA** | See details  
Credit Cards processed by PayPal

**PayPal CREDIT**  
Get more time to pay. [Apply Now](#) | [See Terms](#)  
See details

Returns: **60 day returns. Buyer pays for return shipping. 20% restocking fee may apply** | See details

Guarantee: **ebay MONEY BACK GUARANTEE** | See details  
Get the item you ordered or get your money back.

**Seller information**  
**key\_west\_fl (12577)**  
99.5% Positive feedback

[Save this Seller](#)  
[Contact seller](#)  
[Visit store](#)  
[See other items](#)

**Learn How To Earn \$30 Back**  
As a statement credit if you are approved for a new eBay Extras MasterCard®  
[Learn More](#)

[Have one to sell?](#) [Sell now](#)

D

**Victorian Wood Gingerbread {6" x 12"} Porch & House Trim Bracket #58 ~ by PLD**

Condition: **New other (see details)**

Quantity:  More than 10 available  
**18 sold / See feedback**

Price: **US \$12.00**

[Buy It Now](#)

[Add to cart](#)

[Add to watch list](#)

**100% buyer satisfaction** Delivery in 3 days 60-day returns

Shipping: **\$8.50 Expedited Shipping**  
**Guaranteed by Sat, May. 05** | See details  
Item location: Hudson, Florida, United States  
Ships to: Worldwide

Payments: **PayPal VISA** | See details  
Credit Cards processed by PayPal

**PayPal CREDIT**  
Get more time to pay. [Apply Now](#) | [See Terms](#)  
See details

Returns: **60 day returns. Buyer pays for return shipping. 20% restocking fee may apply** | See details

Guarantee: **ebay MONEY BACK GUARANTEE** | See details  
Get the item you ordered or get your money back.

**Seller information**  
**key\_west\_fl (12576)**  
99.5% Positive feedback

[Save this Seller](#)  
[Contact seller](#)  
[Visit store](#)  
[See other items](#)

**Learn How To Earn \$30 Back**  
As a statement credit if you are approved for a new eBay Extras MasterCard®  
[Learn More](#)

[Have one to sell?](#) [Sell now](#)

Open "offer.ebay.com/ws/eBayISAPI.dll?ViewBidsLogin&item=262888588094&rt=nc&trksid=p2047675.12564" in a new tab.

# Pergola - facing the Mansion

*Center of yard - yellow*

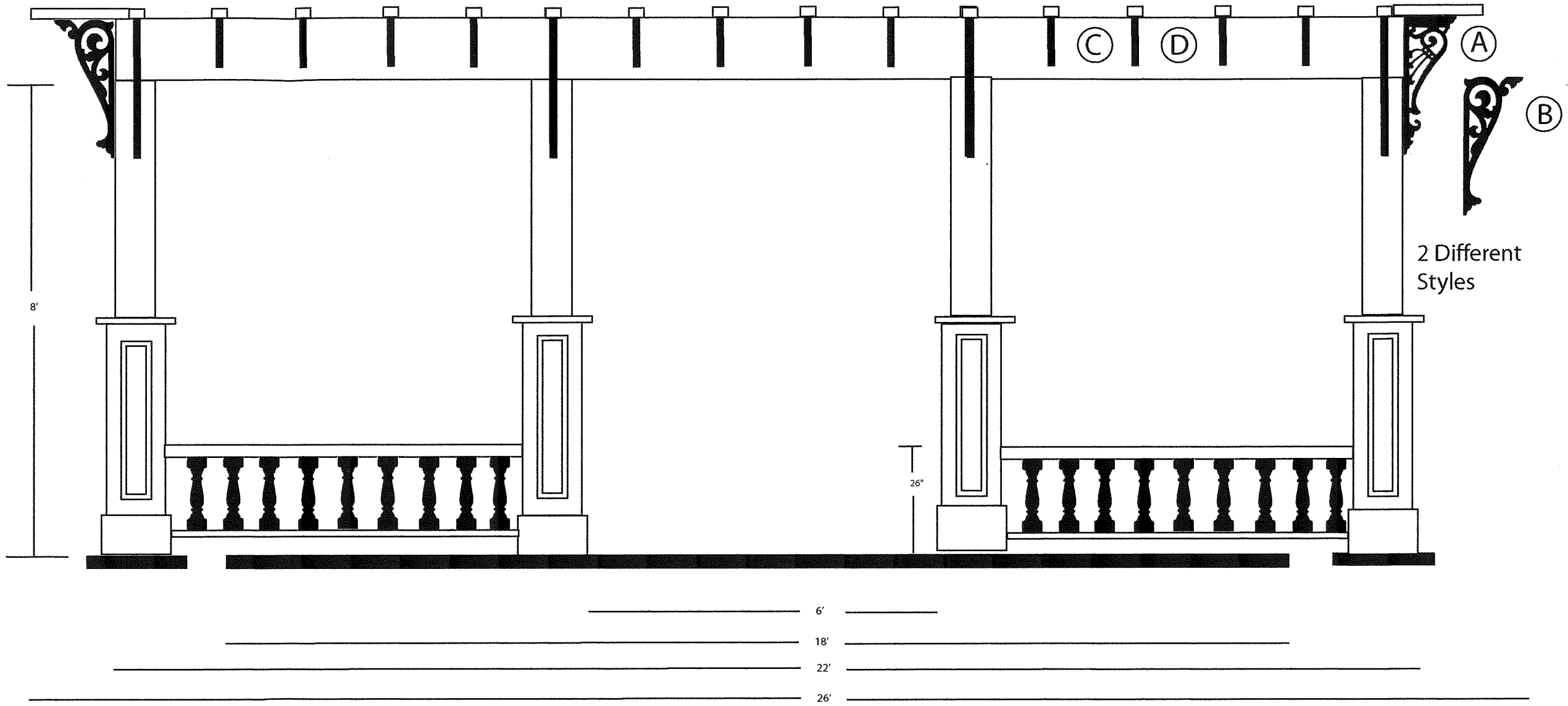

1 square = 2 inches



Pergola - Side  
*Center of yard - yellow*

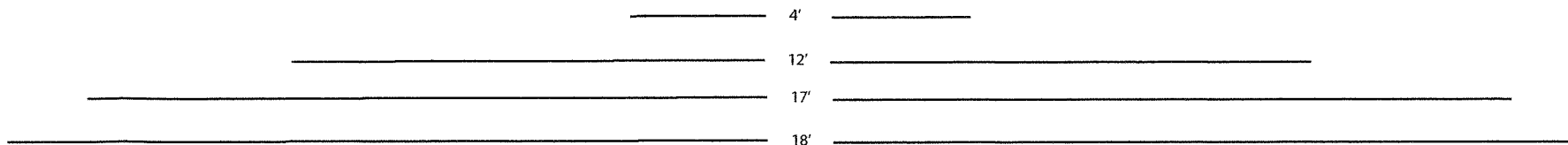
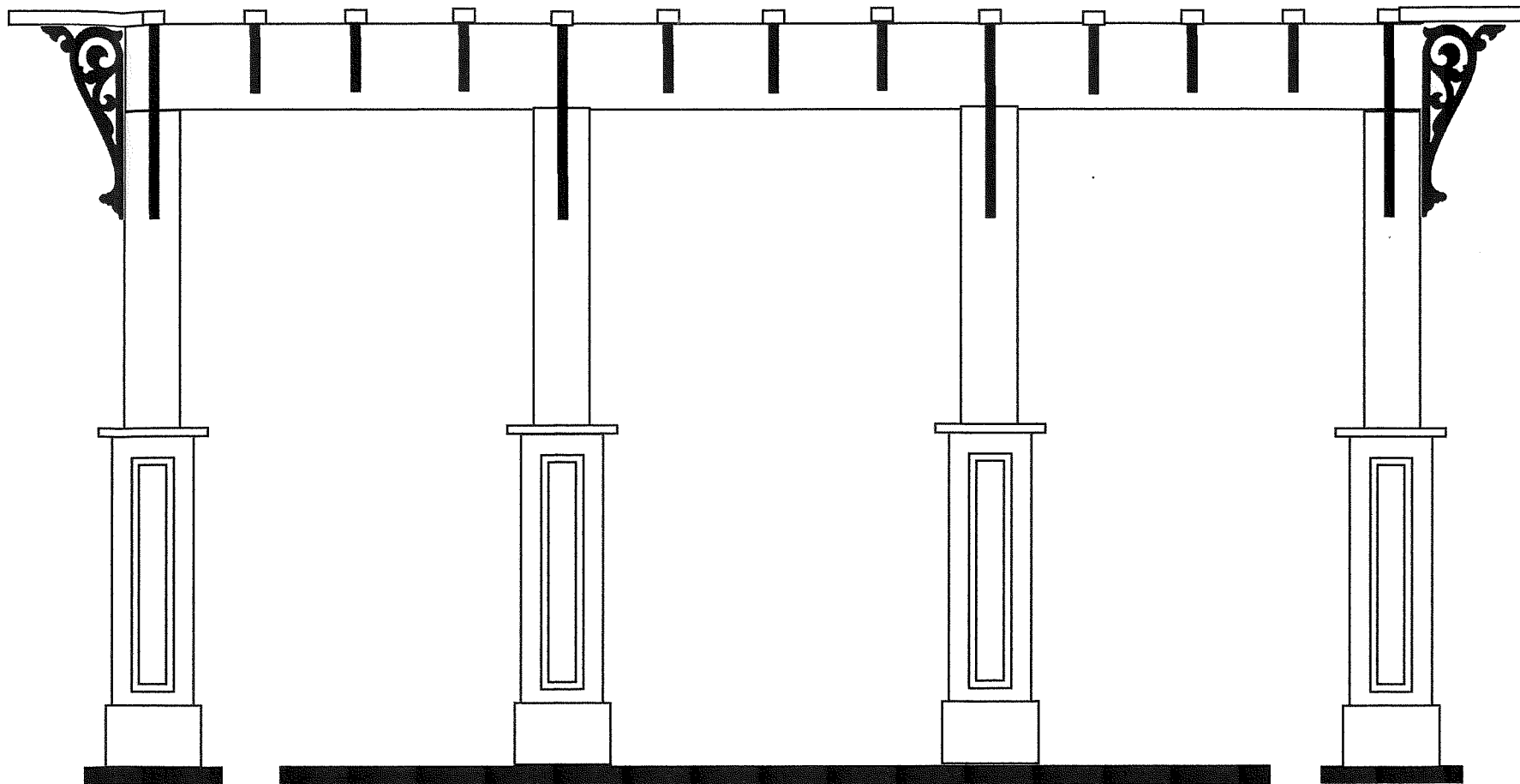

Pergola - Back ( closest to street)  
*Center of yard - yellow*

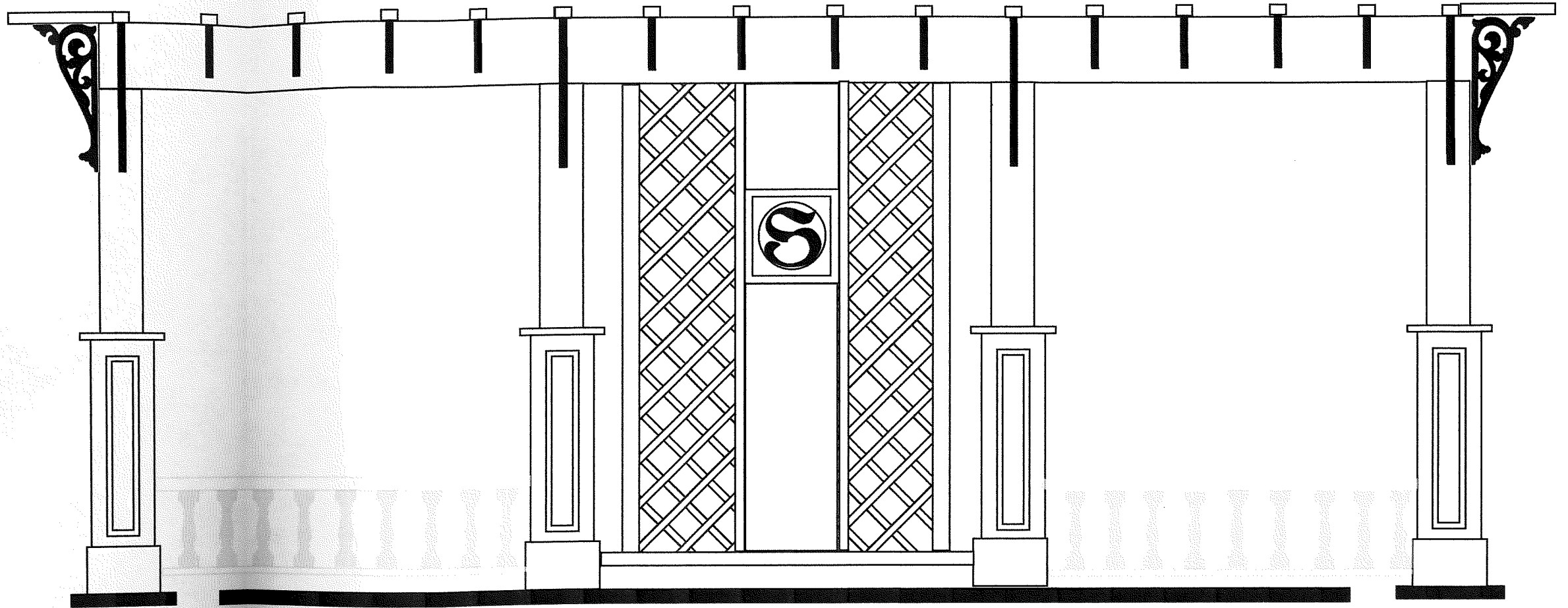



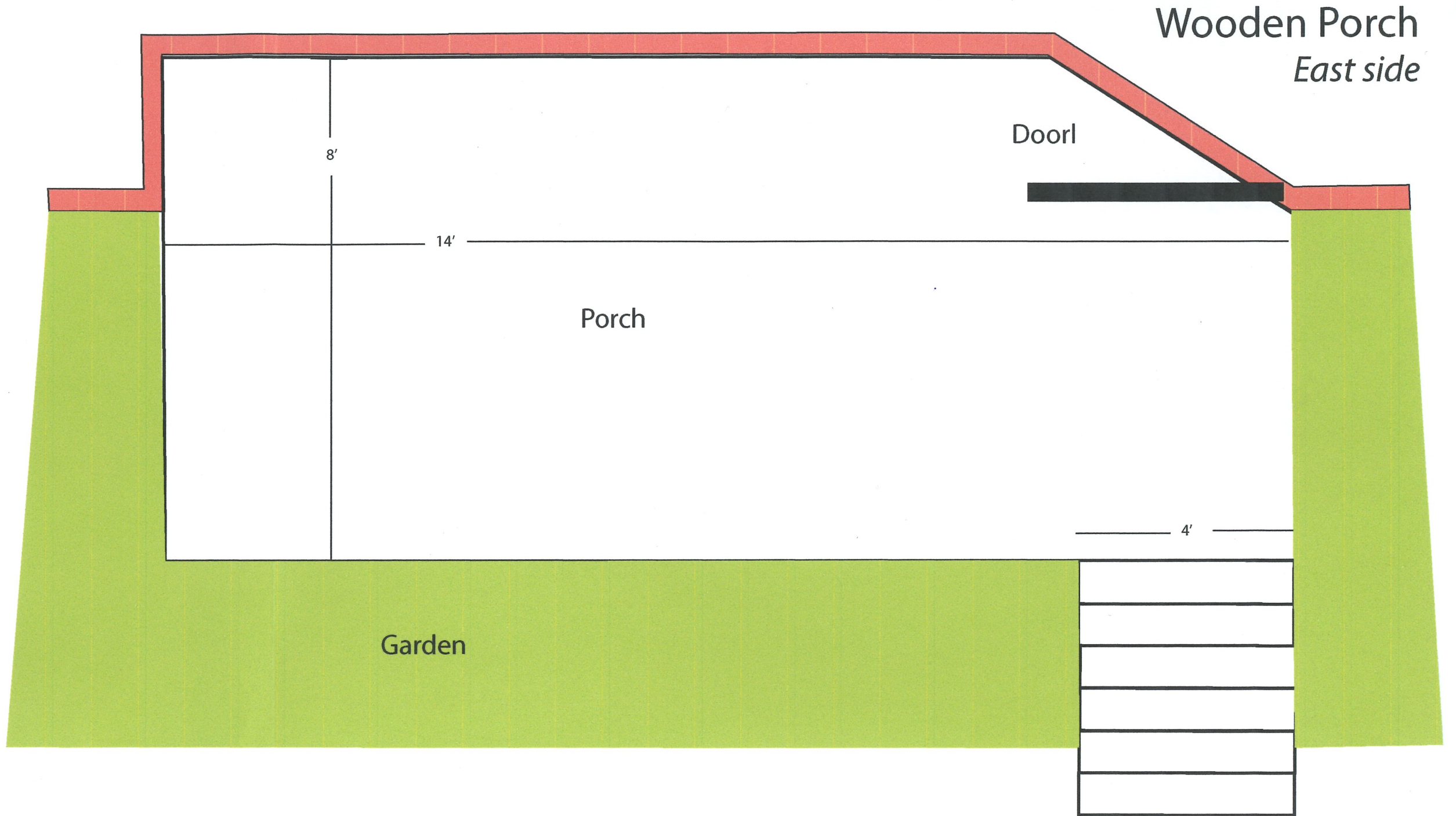

# Wooden Porch -front *East side of building*

1 square = 1 inch

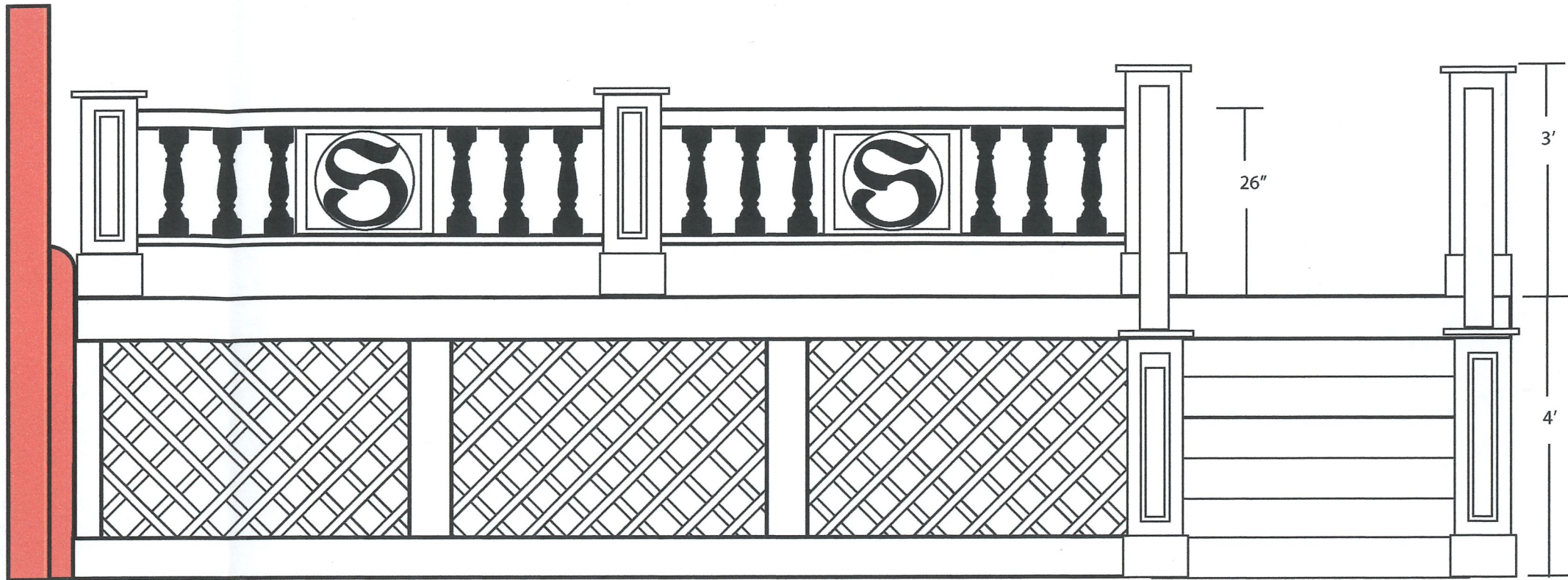

Mansion Wall



Wooden Porch - side  
*East side of building*

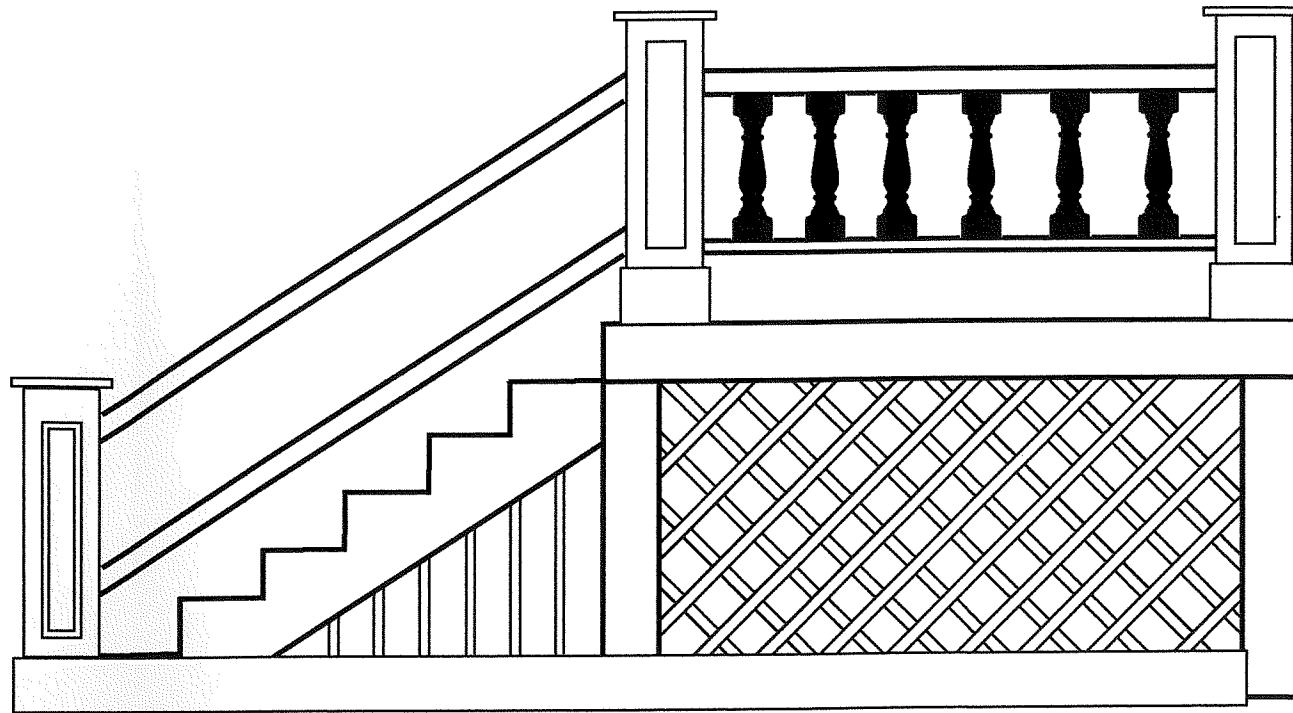

# White Picket Fence with Arch

*South side of yard - Gold Line*

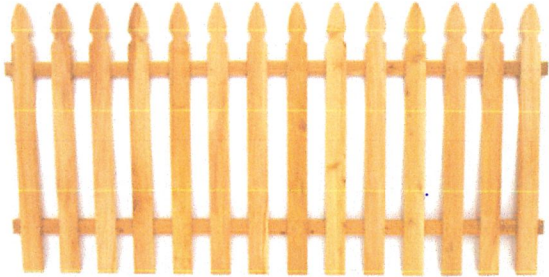

This fence will be on both sides of the Arch.

The curved in height will only happen on the ends otherwise it will stay 2 feet in the center for as long as needed, on both sides of the Arch.

Painted.

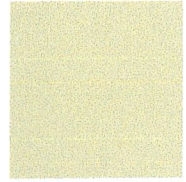

Attached is the layout of what we vision the porch to look like.



# White Picket Fence with Arch

*South side of yard - Gold Line*

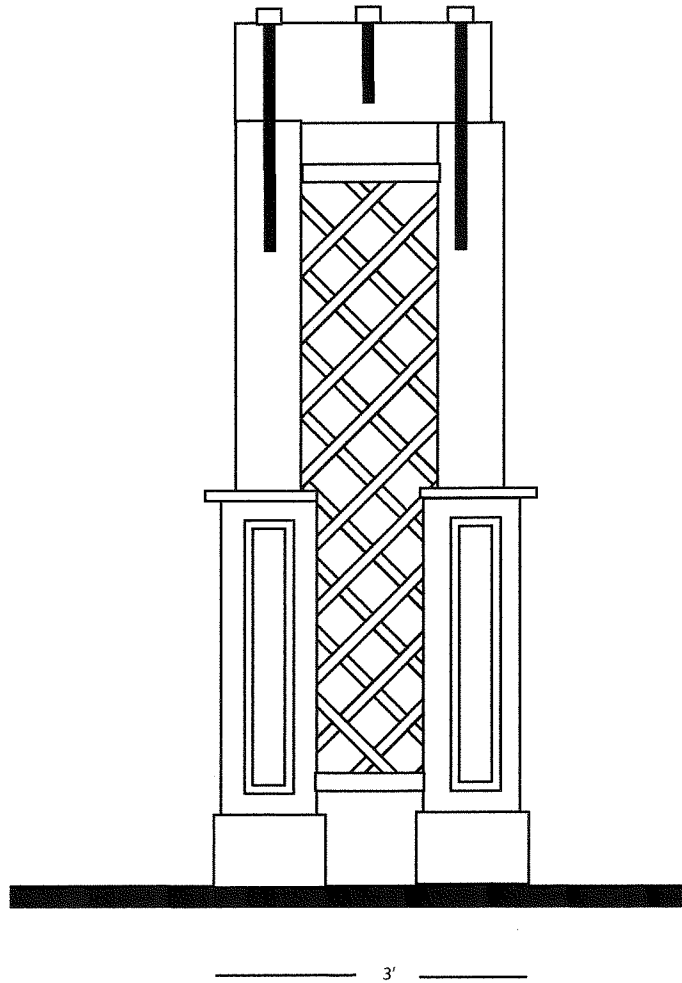

White Picket Fence with Arch  
*South side of yard - Gold Line*

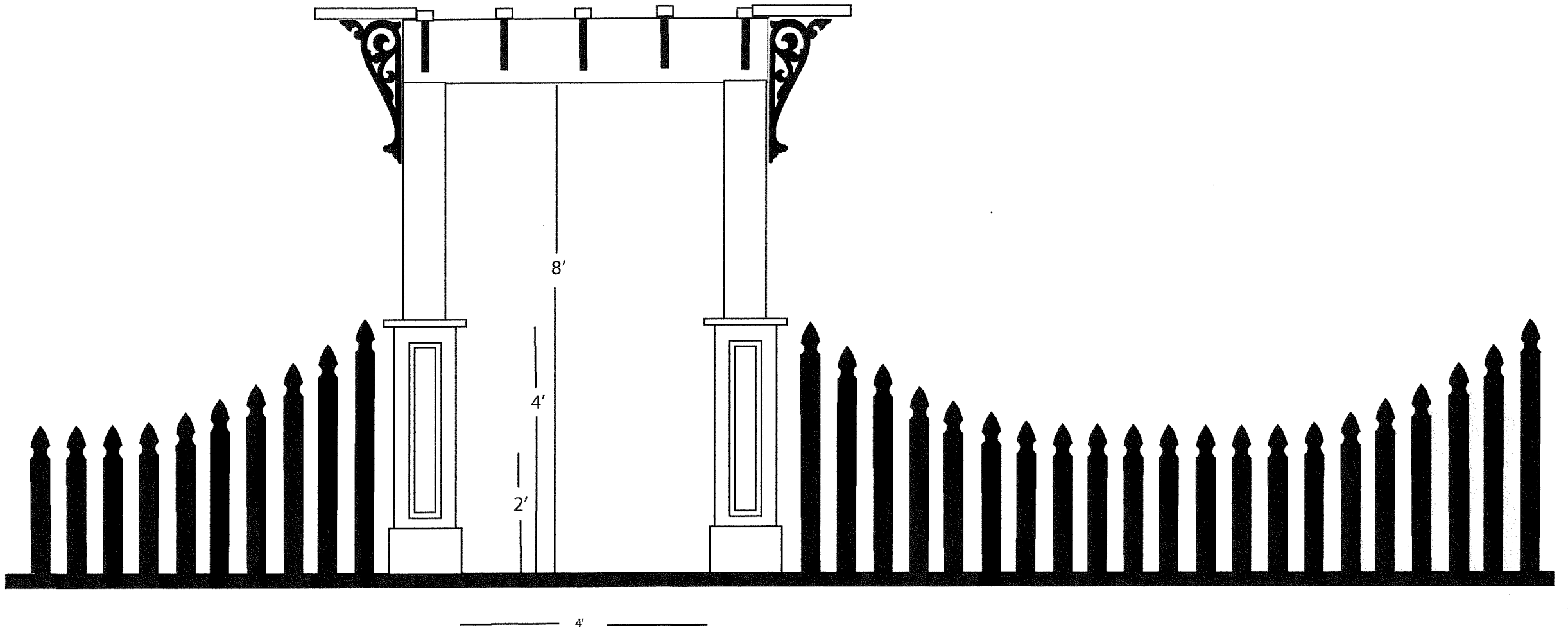

# Pavers

## *Center of yard - burnt orange*

We will be laying Clay Paver as the sidewalk and under the Pergola.

We have been selling Clay pavers as a fund raiser.

Guests bricks have a written a message.  
These messages all tell a story of while they were at the B&B.

These will be throughout the side walk and under the Pergola.

They will not be seen right when you walkin the yard but more towards the center.

The pattern in the picture is what we plan on having laid.

