



**CITY OF MILWAUKEE  
OFFICE OF THE CITY CLERK**

Tuesday, June 25, 2024

**COMMITTEE MEETING NOTICE**

AD 12

BOETTNER, Janet L, Agent  
Kaizenmke, LLC  
704 S 2ND St  
Milwaukee, WI 53204

You are requested to attend a hearing which is to be held in Room 301-B, Third Floor, City Hall or you may attend virtually using the link below.

**Tuesday, July 09, 2024 at 09:15 AM**

The access code is <https://meet.goto.com/616682381>. Please see the enclosed best practices document for further instructions.

**Regarding:** Your Class B Tavern and Food Dealer License Applications as agent for "Kaizenmke, LLC" for "Cute Robot Japanese Kitchen" at 704 S 2ND St.



There is a possibility that your application may be denied for one or more of the following reasons: The recommendation of the committee regarding the application shall be based on evidence presented at the hearing. Per MCO 85-2.7-4, probative evidence concerning whether or not a new license should be granted may be presented on the following subjects: whether or not the applicant meets the municipal requirements, the appropriateness of the location and premises where the licensed premises is to be located and whether use of the premises for the purposes or activities permitted by the license would tend to facilitate a public or private nuisance or create undesirable neighborhood problems such as disorderly patrons, unreasonably loud noise, litter, and excessive traffic and parking congestion. Probative evidence relating to these matters may be taken from the plan of operation submitted with the license application, if any, but shall not include the content of any music. Evidence regarding the fitness of the location of the premises to be maintained as the principal place of business, including but not limited to whether there is an overconcentration of businesses of the type for which the license is sought; whether the proposal is consistent with any pertinent neighborhood business or development plans, or the location's proximity to areas where children are typically present. The applicant's record in operating similarly licensed premises; and whether or not the applicant has been charged with or convicted of any felony, misdemeanor, municipal offense or other offense, the circumstances of which substantially relate to the activity to be permitted by the license being applied for or any other factor which reasonably relates to the public health, safety or welfare may also be considered. See attached police report or correspondence.

**Notice for applicants with warrants or unpaid fines:**

**Proof of warrant satisfaction or payment of fines must be submitted at the hearing on the above date and time. Failure to comply with this requirement may result in a delay of the granting/denial of your application.**

Failure to appear at this meeting may result in the denial of your license. Individual applicants must appear only in person or by an attorney. Corporate or Limited Liability applicants must appear only by the agent designated on the application or by an attorney. Partnership applicants must appear by a partner listed on the application or by an attorney. If you wish to do so and at your own expense, you may be accompanied by an attorney of your choosing to represent you at this hearing.

You will be given an opportunity to speak on behalf of the application and to respond and challenge any charges or reasons given for the denial. No petitions can be accepted by the committee, unless the people who signed the petition are present at the committee hearing and willing to testify. You may present witnesses under oath and you may also confront and cross-examine opposing witnesses under oath. If you have difficulty with the English language, you should bring an interpreter with you, at your expense, so that you can answer questions and participate in your hearing.

You may examine the application file at this office during regular business hours prior to the hearing date. Inquiries regarding this matter may be directed to the person whose signature appears below.

Limited parking for persons attending meetings during normal business hours is available at reduced rates (5 hour limit) at the Milwaukee Center on the southwest corner of Kilbourn Avenue and Water Street. You must present a copy of the meeting notice to the parking cashier.

PLEASE NOTE: Upon reasonable notice, efforts will be made to accommodate the needs of disabled individuals through sign language interpreters or other auxiliary aids. For additional information or to request this service, contact the Council Services Division ADA Coordinator at (414) 286-2998, Fax - (414) 286-3456, TDD - (414) 286-2025.

JIM OWCZARSKI, CITY CLERK

BY: \_\_\_\_\_

Jim Cooney  
License Division Manager

**If you have questions regarding this notice, please contact the License Division at (414) 286-2238.**

200 E. Wells Street, Room 105, City Hall, Milwaukee, WI 53202. [www.milwaukee.gov/license](http://www.milwaukee.gov/license)  
Phone: (414) 286-2238 Fax: (414) 286-3057 Email Address: [License@milwaukee.gov](mailto:License@milwaukee.gov)





CITY OF MILWAUKEE  
OFFICE OF THE CITY CLERK

Tuesday, June 25, 2024

COMMITTEE MEETING NOTICE

AD 12

BOETTNER, Janet L, Agent  
Kaizenmke, LLC  
2303 W GALENA ST  
Milwaukee, WI 53205

You are requested to attend a hearing which is to be held in Room 301-B, Third Floor, City Hall or you may attend virtually using the link below.

**Tuesday, July 09, 2024 at 09:15 AM**

The access code is <https://meet.goto.com/616682381>. Please see the enclosed best practices document for further instructions.

**Regarding:** Your Class B Tavern and Food Dealer License Applications as agent for "Kaizenmke, LLC" for "Cute Robot Japanese Kitchen" at 704 S 2ND St.

There is a possibility that your application may be denied for one or more of the following reasons: The recommendation of the committee regarding the application shall be based on evidence presented at the hearing. Per MCO 85-2.7-4, probative evidence concerning whether or not a new license should be granted may be presented on the following subjects: whether or not the applicant meets the municipal requirements, the appropriateness of the location and premises where the licensed premises is to be located and whether use of the premises for the purposes or activities permitted by the license would tend to facilitate a public or private nuisance or create undesirable neighborhood problems such as disorderly patrons, unreasonably loud noise, litter, and excessive traffic and parking congestion. Probative evidence relating to these matters may be taken from the plan of operation submitted with the license application, if any, but shall not include the content of any music. Evidence regarding the fitness of the location of the premises to be maintained as the principal place of business, including but not limited to whether there is an overconcentration of businesses of the type for which the license is sought; whether the proposal is consistent with any pertinent neighborhood business or development plans, or the location's proximity to areas where children are typically present. The applicant's record in operating similarly licensed premises; and whether or not the applicant has been charged with or convicted of any felony, misdemeanor, municipal offense or other offense, the circumstances of which substantially relate to the activity to be permitted by the license being applied for or any other factor which reasonably relates to the public health, safety or welfare may also be considered. See attached police report or correspondence.

**Notice for applicants with warrants or unpaid fines:**

Proof of warrant satisfaction or payment of fines must be submitted at the hearing on the above date and time. Failure to comply with this requirement may result in a delay of the granting/denial of your application.

Failure to appear at this meeting may result in the denial of your license. Individual applicants must appear only in person or by an attorney. Corporate or Limited Liability applicants must appear only by the agent designated on the application or by an attorney. Partnership applicants must appear by a partner listed on the application or by an attorney. If you wish to do so and at your own expense, you may be accompanied by an attorney of your choosing to represent you at this hearing.

You will be given an opportunity to speak on behalf of the application and to respond and challenge any charges or reasons given for the denial. No petitions can be accepted by the committee, unless the people who signed the petition are present at the committee hearing and willing to testify. You may present witnesses under oath and you may also confront and cross-examine opposing witnesses under oath. If you have difficulty with the English language, you should bring an interpreter with you, at your expense, so that you can answer questions and participate in your hearing.

You may examine the application file at this office during regular business hours prior to the hearing date. Inquiries regarding this matter may be directed to the person whose signature appears below.

Limited parking for persons attending meetings during normal business hours is available at reduced rates (5 hour limit) at the Milwaukee Center on the southwest corner of Kilbourn Avenue and Water Street. You must present a copy of the meeting notice to the parking cashier.

PLEASE NOTE: Upon reasonable notice, efforts will be made to accommodate the needs of disabled individuals through sign language interpreters or other auxiliary aids. For additional information or to request this service, contact the Council Services Division ADA Coordinator at (414) 286-2998, Fax - (414) 286-3456, TDD - (414) 286-2025.

JIM OWCZARSKI, CITY CLERK

BY: \_\_\_\_\_

Jim Cooney  
License Division Manager

**If you have questions regarding this notice, please contact the License Division at (414) 286-2238.**

200 E. Wells Street, Room 105, City Hall, Milwaukee, WI 53202. [www.milwaukee.gov/license](http://www.milwaukee.gov/license)  
Phone: (414) 286-2238 Fax: (414) 286-3057 Email Address: [License@milwaukee.gov](mailto:License@milwaukee.gov)

Date:6/4/24  
Officer: PO Matthew Diener

City of Milwaukee Police Department  
90-5-1.5 Crime Prevention Survey  
Tavern Inspection

Name of Premise: Cute Robot Japanese Kitchen  
Address: 704 S 2<sup>nd</sup> St  
Phone: N/P

Owner: Janet L BOETTNER  
Owner address: 2303 W Galena St  
City State Zip: Milwaukee, WI 53205  
Owner Phone: 702-525-8491  
Owner email: cuterobotmke@gmail.com

Licensee/Agent: same  
Home Address:  
City State Zip:  
Phone:  
Email:

Preferred contact: Owner

Location currently open:  YES  NO

Projected open date: July '24

Day's open: S M T W Th F SA ALL

Hours of Operation: Sun: x 24 hours Y N  
Mon: x  
Tue: 11a-9:30p  
Wed: 11a-9:30p  
Thu: 11a-9:30p  
Fri: 11a-10p  
Sat: 11a-10p

Premise Type:  Tavern/Bar  
 Restaurant  
 Other:

Licenses currently held:  
Alcohol:  Yes  No Class: #:

- Tobacco:  Yes  No #:  
 Food:  Yes  No #:  
 Other:  Yes  No Type: #:  
 Other:  Yes  No Type: #:

**Exterior Survey:**

1. Is the area around the location clean?  Yes  No
2. What surrounds the location? (Check all the apply)
  - a.  Park
  - b.  School
  - c.  Youth Center
  - d.  Church
  - e.  Tavern(s) If so, how many
  - f.  Residential
  - g.  Other businesses
  - h.  Other:
3. Can you see from the outside of the location into the interior  Yes  No
4. Can you see the employees inside of the location from the outside  Yes  No
5. Are exterior windows free of signage  Yes  No
6. Street parking  Yes  No
7. Is there a parking lot  Yes  No
8. Is the parking lot clean?  Yes  No
9. Is the parking lot well lit?  Yes  No
10. Valet Parking  Yes  No
  - a. Will this lot have a guard?  Yes  No
  - b. Will this lot have cameras?  Yes  No
11. Are there areas where a person could conceal themselves  Yes  No
12. Is there exterior lighting?  Yes  No. Does it appears to be adequate  Yes  No
13. Exterior Payphone?  Yes  No
14. Are there No Loitering Signs posted?  Yes  No
15. Are there exterior security cameras  Yes  No How Many:
16. Are the address numbers prominently displayed and easy to see  Yes  No

**Camera Survey:**

17. Does this location have security cameras?  Yes  No
18. Are they in working order?  Yes  No
19. What format are the cameras?
  - a. Color  Yes  No
  - b. Digital  Yes  No
  - c. VCR  Yes  No
  - d. Recorded  Yes  No
20. How long is footage stored for later viewing:
21. Are there exterior cameras  Yes  No How many: Plan to install 1-2
22. Are there interior cameras  Yes  No How many: Plan to install 1-2
23. Do all employees know how to retrieve recorded digital images/footage?  Yes  No
24. Cameras located in parking lot  Yes  No How many

**Interior Survey:**

25. What is the planned/posted capacity 60
26. What is the minimum number of employees that will be on premise 7
27. Is the storeowner willing to be a standing complainant regarding loitering?  Yes  No
- a. If yes have them fill out the standing complaint form and give them two of the commercial signs  Yes  No
28. Is the interior of the location neat and clean?  Yes  No
29. Does an interior camera face the entrance/exit?  Yes  No
30. Are emergency and non-emergency numbers posted near the phone?  Yes  No
31. Does the owner know how to contact their police district directly?  Yes  No
- a. Did you provide a district contact guide to the owner?  Yes  No

**Security**

32. How many security personnel are going to be employed: N/A
33. How will they be deployed: Interior                      Exterior
34. What days will they be deployed  Mon  Tue  Wed  Thu  Fri  Sat  Sun
35. Will the security be managed by business  or contracted
36. Will they be armed  Yes  No
37. What type of security measures will be used:
- Wanding/metal detector
  - ID Scanner
  - Dress Code
  - Cover Charge
  - Age restriction
  - Other
38. When at capacity, how will the overflow crowd be managed?
39. Will a guard monitor the overflow crowd at all times?  Yes  No

**ADDITIONAL COMMENTS/RECOMMENDATIONS:**

Location will be a Japanese-themed "comfort food" style restaurant, open for lunch until dinner.

**Area of Interest (AOI) Information**

Area : 21,862,585.72 ft<sup>2</sup>

May 17 2024 11:38:54 Central Daylight Time

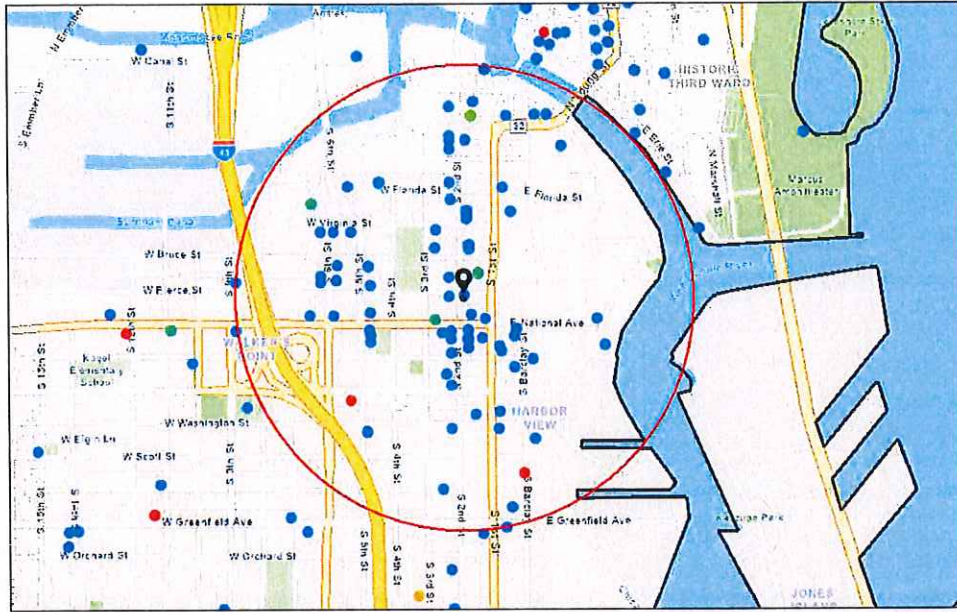

- Alcohol Licenses (active)
- Class A Fermented Malt Beverage
- Class B Fermented Malt Beverage
- Class C Wine Retailer
- Class A Liquor and Malt
- Class B Tavern
- City Limits

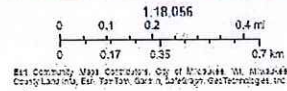

## Summary

Name	Count	Area(ft <sup>2</sup> )	Length(mi)
Alcohol Licenses	87		

Alcohol Licenses



#	Legal Entity	Trade Name	Licensee	Address	License Type Name	Total Capacity	Expiration Date	Count
1	Indeed Brewing Company Wi, LLC	Indeed Brewing Company	Cullen Voss, Agt	530 S 2ND ST	Class B Tavern License		5/24/2024, 7:00 PM	1
2	The Chef's Table LLC	The Chef's Table	David P Magnasco, Agt	500 S 3rd ST	Class B Tavern License		5/25/2024, 7:00 PM	1
3	The North/South Club, Inc	North South Club	Marla R Poytinger, Agt	175 S Water ST	Class B Tavern License	299	5/30/2024, 7:00 PM	1
4	MC ZAR'S, LLC	O'Lydia's Bar & Grill	Linda M Sackett, Agt	338 S 1ST ST	Class B Tavern License	150	6/4/2024, 7:00 PM	1
5	LaCage, LLC	LaCage Nite Club	DAVID G WOLZ, Agt	801 S 2ND ST	Class B Tavern License		6/8/2024, 7:00 PM	1
6	SCREAMING TUNA RESTAURANT, LLC	SCREAMING TUNA	Jeff T Bronstad, Agt	106 W SEEBOTH ST 102	Class B Tavern License	174	6/13/2024, 7:00 PM	1
7	Owl Club LLC	Boone & Crockett / The Cooperage	JOHN C REVORD, Agt	818 S Water ST	Class B Tavern License	685	6/15/2024, 8:46 AM	1
8	Cermak Milwaukee #2, LLC	Cermak Fresh Market	Joseph Marano, Agt	135 E Scott ST	Class A Malt & Class A Liquor License		6/21/2024, 7:00 PM	1
9	MobCraft Beer Inc	MobCraft Beer	Henry W Schwartz, Agt	505 S 5th ST	Class B Tavern License	265	6/24/2024, 7:00 PM	1
10	Thelma Carol Wine Merchants LLC	Thelma Carol Wine Merchants	Jerel W Hall, Agt	605 W VIRGINIA ST	Class B Tavern License		6/26/2024, 7:00 PM	1
11	LOLA'S, LLC	Walker's Pint	ELIZABETH A BOENNING, Agt	818 S 2ND ST	Class B Tavern License	150	6/27/2024, 7:00 PM	1
12	CONEJITO'S PLACE, INC	CONEJITO'S PLACE	THOMAS A MILLER, Agt	539 W VIRGINIA ST	Class B Tavern License	144	6/29/2024, 7:00 PM	1
13	THE SALOON, LTD	JUST ART'S SALOON	ARTHUR R GUENTHER, Agt	181 S 2ND ST	Class B Tavern License	70	6/29/2024, 7:00 PM	1
14	Zocalo Tavern LLC	Zocalo Tavern LLC	Jesus O Gonzalez, Agt	620-636 S 6TH ST	Class B Tavern License		7/9/2024, 7:00 PM	1
15	Promises Milwaukee LLC	Promises	James C Hughes, Agt	538 W NATIONAL AV	Class B Tavern License		7/10/2024, 7:00 PM	1
16	Greige, LLC	Greige	Jessica A Reinhardtson, Agt	408 W Florida ST 104	Class B Tavern License		7/11/2024, 7:00 PM	1
17	Revival Four One Four LLC	Revival	Julio C Maldonado, Agt	814 S 2nd ST	Class B Tavern License	99	7/12/2024, 7:00 PM	1
18	Morel Restaurant LLC	Morel Restaurant	Jonathan S Manyo, Agt	430 S 2nd ST	Class B Tavern License		7/16/2024, 7:00 PM	1



19	Camacho's Bar, LLC	Camacho's Bar	JESUS M CAMACHO, Agt	631 S 6TH ST	Class B Tavern License	49	7/19/2024, 7:00 PM	1
20	Aramark Corporation	Rockwell Automation/Cafe	Heidi M Petrakis, Agt	1201 S 2nd ST	Class B Tavern License		7/24/2024, 7:00 PM	1
21	Vendetta Coffee Bar LLC	Vendetta Coffee Bar	William J Haley, Agt	524 S 2ND ST	Class B Tavern License	49	7/29/2024, 7:00 PM	1
22	Merriment Social LLC	Merriment Social	Andrew H Miller, Agt	240 E Pittsburgh AV	Class B Tavern License		8/7/2024, 7:00 PM	1
23	POP MKE, LLC	POP	Marcus L Wise, Agt	124 W NATIONAL AV	Class B Tavern License		8/29/2024, 7:00 PM	1
24	Great Lakes Distillery, LLC	Great Lakes Distillery	Guy A Rehorst, Agt	616 W Virginia ST	Class B Fermented Malt Beverage Retailer's License		9/3/2024, 7:00 PM	1
25	KRUZ, LLC	KRUZ	SERGE PELLICELLI, Agt	354 E NATIONAL AV	Class B Tavern License	160	9/4/2024, 7:00 PM	1
26	Next Act Theatre, Inc.	Next Act Theatre	Elizabeth F Amato, Agt	255 S Water ST	Class B Tavern License	417	9/18/2024, 7:00 PM	1
27	Indulgence Chocolatiers LLC	Indulgence Chocolatiers	Julie A Waterman, Agt	211 S 2nd ST	Class B Tavern License		9/22/2024, 7:00 PM	1
28	MILWAUKEE CANDLE COMPANY, LLC	Glassnote Candle Bar	Kevin J Goudzwaard, Agt	524 S 2ND ST 2	Class B Tavern License		9/28/2024, 7:00 PM	1
29	Canni LLC	Canni	Colin J Gazinski, Agt	810 S 5TH ST	Class B Tavern License		10/1/2024, 7:00 PM	1
30	RAP US Corp.	Cafe India	RAKESH REHAN, Agt	605 S 1ST ST	Class B Tavern License		10/2/2024, 7:00 PM	1
31	ECN3 Inc	Engine Co No 3	AUGUSTO P SANDRONI, JR, Agt	217 W National AV	Class B Tavern License		10/8/2024, 7:00 PM	1
32	HM-MKE LLC	Hamburger Mary's	Brandon A Wright, Agt	730-734 S 5th ST	Class B Tavern License		10/10/2024, 7:00 PM	1
33	Shakersmilwaukee Inc	Shakers Cigar Bar and World Cafe	ROBERT G WEISS, Agt	422 S 2nd ST	Class B Tavern License	144	10/12/2024, 7:00 PM	1
34	THE TRIPLE BELT CORPORATION	D.I.X.	ELIZABETH J KUJAWA, Agt	739 S 1ST ST	Class B Tavern License	180	10/21/2024, 7:00 PM	1
35	Don's Deli LLC	Don's Diner	Aaron R Gersonde, Agt	1100 S 1ST ST	Class B Tavern License		10/24/2024, 7:00 PM	1
36	WANTABLE, INC.	Wantable Cafe	Vincent P Vogelsang, Agt	123 E WALKER ST	Class B Tavern License		10/24/2024, 7:00 PM	1
37	Caminobar LLC	Camino	CASEY A RATA CZAK, Agt	434 S 2nd ST	Class B Tavern License	48	10/29/2024, 7:00 PM	1

38	LL Associates, LLC	La Casa de Alberto	Luis A Gonzalez, Agt	624 W NATIONAL AV	Class B Tavern License	49	11/3/2024, 6:00 PM	1
39	STENY'S, INC	STENY'S	JEROME L STENSTRUP, Agt	800 S 2ND ST	Class B Tavern License	160	11/11/2024, 6:00 PM	1
40	LA MERENDA, INC	LA MERENDA	AUGUSTO P SANDRONI, JR, Agt	125 E NATIONAL AV	Class B Tavern License	146	11/12/2024, 6:00 PM	1
41	Momo Mee INC	Momo Mee	Tony W Ho, Agt	110 E GREENFIELD AV	Class B Tavern License	150	11/18/2024, 6:00 PM	1
42	MO'BAY CAFE LLC	Mobay Cafe	Nadine N Dixon, Agt	1022 S 1ST ST	Class B Tavern License	192	11/19/2024, 6:00 PM	1
43	625S6THBAR LLC	Last Rites	James Rice, Agt	625 S 6TH ST	Class B Tavern License		11/21/2024, 6:00 PM	1
44	El Bodegon LLC	Movida at Hotel Madrid	Aaron R Gersonde, Agt	600 S 6TH ST	Class B Tavern License		11/28/2024, 6:00 PM	1
45	Botanas LLC	Botanas	Jaime A Gonzalez, Agt	816 S 5th ST	Class B Tavern License	373	12/9/2024, 6:00 PM	1
46	Brew Fitness LLC	Brew Fitness	Ryan P Mieziva, Agt	408 W FLORIDA ST B100	Class B Fermented Malt Beverage Retailer's License		12/12/2024, 6:00 PM	1
47	TwoBirds LLC	Filament	Tyler T Curran, Agt	131 W SEEBOTH ST	Class B Tavern License		12/15/2024, 6:00 PM	1
48	Full of Beans LLC	Full of Beans Cafe	JoAnn R Hausknecht, Agt	184 S 2nd ST	Class B Fermented Malt Beverage Retailer's License		12/16/2024, 6:00 PM	1
49	Full of Beans LLC	Full of Beans Cafe	JoAnn R Hausknecht, Agt	184 S 2nd ST	Class C Wine Retailer's License		12/16/2024, 6:00 PM	1
50	Milwaukee Comedy, LLC	Laughing Tap	MATTHEW S KEMPLE, Agt	706B S 5th ST	Class B Tavern License		12/17/2024, 6:00 PM	1
51	Restaurant Jerez, LLC	Restaurant Jerez	Platon Pena Delgado, Agt	828 S 1st ST	Class B Tavern License	295	12/19/2024, 6:00 PM	1
52	JD Commercial LLC	Fixture Pizza Pub	Joshua D Taylor, Agt	623 S 2nd ST	Class B Tavern License		1/15/2025, 6:00 PM	1
53	COMPROV, INC	COMEDY SPORTZ	JOSHUA M LEFEVRE, Agt	420 S 1ST ST	Class B Tavern License	320	1/15/2025, 6:00 PM	1
54	RIDER HOTEL, LLC	The Iron Horse Hotel	TIMOTHY J DIXON, Agt	500 W FLORIDA ST	Class B Tavern License		1/16/2025, 6:00 PM	1
55	700 CLUB, LLC	SABBATIC	JAY K STAMATES, Agt	700 S 2ND ST	Class B Tavern License	80	1/17/2025, 6:00 PM	1

56	Dream Lab LLC	Dream Lab	Shawn A Kazubowski, Agt	738 S 3RD ST	Class B Fermented Malt Beverage Retailer's License		1/17/2025, 6:00 PM	1
57	S&S Hospitality Concepts, LLC	Black Sheep	MICHAEL R SORGE, Agt	216 S 2nd ST	Class B Tavern License	160	1/19/2025, 6:00 PM	1
58	Cheesehead Events, LLC	The Factory on Barclay	MEI LYN NELSON, Agt	1120 S Barclay ST	Class B Tavern License	400	1/22/2025, 6:00 PM	1
59	Keen Hospitality Group LLC	Snifters	Julio C Maldonado, Agt	606 & 610 S 5th ST	Class B Tavern License	99	1/24/2025, 6:00 PM	1
60	ABSOLUTE SYNERGY HOSPITALITY, LLC	TOAST MILWAUKEE	Joseph A Sanchez, Agt	231 S 2ND ST	Class B Tavern License		2/4/2025, 6:00 PM	1
61	AAL MM, INC.	Arts At Large Cafe	Ursula G Flores, Agt	1100 S 5th ST	Class B Tavern License		2/5/2025, 6:00 PM	1
62	AAL MM, INC.	Arts At Large Cafe	Ursula G Flores, Agt	1100 S 5th ST	Class B Tavern License	512	2/5/2025, 6:00 PM	1
63	Clutch Corp	Anodyne Coffee Roasting Co.	Erica C Karls, Agt	224 W Bruce ST	Class B Tavern License		2/6/2025, 6:00 PM	1
64	STRAIGHT AHEAD, INC	CAROLINE'S	CAROL R RUBITSKY, Agt	401 S 2ND ST	Class B Tavern License	136	2/6/2025, 6:00 PM	1
65	FREIGHT38 LLC	FREIGHT 38	ADAM L SMITH, Agt	838 S 1ST ST	Class B Tavern License	80	2/7/2025, 6:00 PM	1
66	Bhatia Corp	Fine Vineyard	VARINDER P BHATIA, Agt	601-B S 1st ST	Class A Malt & Class A Liquor License		2/8/2025, 6:00 PM	1
67	LA Tropicana Foods LLC	LA Tropicana Foods	SALWA B TALEB, Agt	1011 S 5TH ST	Class A Malt & Class A Liquor License		2/9/2025, 6:00 PM	1
68	Braise Restaurant, LLC	Braise Restaurant	David K Swanson, Agt	1101 S 2nd ST	Class B Tavern License	202	2/9/2025, 6:00 PM	1
69	TwoBirds, LLC	Fernweh/Ivy House	Tyler T Curran, Agt	906 S BARCLAY ST	Class B Tavern License	355	2/12/2025, 6:00 PM	1
70	RADBAT LLC	Odd Duck	ROSS M BACHHUBER, Agt	939 S 2nd ST	Class B Tavern License		2/26/2025, 6:00 PM	1
71	Discourse at Radio Milwaukee LLC	Discourse Coffee Workshop	Ryan S Castelaz, Agt	158 S BARCLAY ST	Class B Tavern License		2/27/2025, 6:00 PM	1
72	CIELITO LINDO, LLC	CIELITO LINDO	LORENZO R LOPEZ, Agt	733-39 S 2ND ST	Class B Tavern License	198	3/3/2025, 6:00 PM	1
73	La Dama, LLC	La Dama	Emmanuel Corona Melendez, Agt	839 S 2ND ST	Class B Tavern License		3/8/2025, 6:00 PM	1
74	LE CABARET, INC	Texas J's	JOHN A URBAN, Agt	813 S 1ST ST	Class B Tavern License	360	3/18/2025, 7:00 PM	1

75	NORTHERN LIGHTS PHOTO STUDIO AND EVENTS LLC	NORTHERN LIGHTS PHOTO STUDIO AND EVENTS	Anthony J Ralston, Agt	106 W SEEBOTH ST 103 & 103A	Class B Tavern License		3/19/2025, 7:00 PM	1
76	Fuel Cafe 5th Street, Inc.	Fuel Cafe 5th Street	KRISTYN A Eitel, Agt	630 S 5th ST	Class B Tavern License	49	3/21/2025, 7:00 PM	1
77	SBB of Milwaukee Inc.	Stack'D Burger Bar	TREVOR M DANIELSEN, Agt	170 S 1st ST	Class B Tavern License		3/30/2025, 7:00 PM	1
78	Saz's Catering, Inc.	Saz's Hospitality Group	Stephanie L Sazama-Schneck, Agt	201 W Walker ST	Class B Tavern License		4/4/2025, 7:00 PM	1
79	Saz's Catering Inc	South Second: A Saz's Hospitality Group Property	Stephanie L Sazama-Schneck, Agt	838 S 2nd ST	Class B Tavern License	240	4/4/2025, 7:00 PM	1
80	Saz's Catering, INC	The National Block -The George and Mad Cap Lounge	Stephanie L Sazama-Schneck, Agt	429 W NATIONAL AV	Class B Tavern License		4/4/2025, 7:00 PM	1
81	THE V BAR, LLC	The Tin Widow	SAMUEL L BERMAN, Agt	703 S 2ND ST	Class B Tavern License	49	4/15/2025, 7:00 PM	1
82	WALL ST. STOCK BAR LLC	Wall Street Stock Bar	Charese A Gardner, Agt	219 S 2ND ST	Class B Tavern License		4/25/2025, 7:00 PM	1
83	ALLIE BOY'S BAGELRY & LUNCHEONE TTE, LLC	Allie Boy's Bagelry & Luncheonette	Staci Lopez, Agt	135 E National AV	Class B Tavern License		5/4/2025, 7:00 PM	1
84	KARAMPELA S INVESTMENT S INC	GYRO PALACE	NICK A KARAMPELA S, Agt	602 S 2ND ST	Class B Fermented Malt Beverage Retailer's License	75	5/7/2025, 7:00 PM	1
85	FLUID, INC	Fluid	WILLIAM M WARDLOW, Agt	819 S 2ND ST	Class B Tavern License	106	5/11/2025, 7:00 PM	1
86	RCW LLC	Lost Valley Cider Co	Stuart E Rudolph, Agt	408 W FLORIDA ST 102	Class B Tavern License	49	5/15/2025, 7:00 PM	1
87	1033A LLC	1033	Robert M Levin, Agt	1033 S 1ST ST	Class B Tavern License		5/17/2025, 7:00 PM	1

Establishments within a 0.5 miles radius centered on area of interest.





Tuesday, June 25, 2024



# Notice of Public Hearing

Blank Notice

---

BOETTNER, Janet L, Agent  
Cute Robot Japanese Kitchen at 704 S 2ND St  
Class B Tavern and Food Dealer License Applications

**Tuesday, July 09, 2024 at 9:15 AM**

To whom it may concern:

The above application has been made by the above named applicant(s). This requires approval from the Licenses Committee and the Common Council of the City of Milwaukee. The hearing before the Licenses Committee will take place on 7/9/2024 at 9:15 AM in Room 301-B, Third Floor, City Hall. This is a public hearing. Those wishing to view the proceeding are able to do so via the City Channel – Channel 25 on Spectrum Cable – or on the Internet at <http://city.milwaukee.gov/citychannel>. Those wishing to provide oral testimony via internet are asked to contact the staff assistant, Yadira Melendez at (414) 286-2775 or [stasst5@milwaukee.gov](mailto:stasst5@milwaukee.gov) for necessary information. Please make such requests no later than one business day prior to the start of the meeting. You are not required to attend the hearing, but please see the information below if you would like to provide testimony. Once the Licenses Committee makes its recommendation, this recommendation is forwarded to the full Common Council for approval at its next regularly scheduled hearing.

---

## Important details for those wishing to provide information for the Licenses Committee to consider when making its recommendation:

1. The license application is scheduled to be heard at the above time. Due to other hearings running longer than scheduled, you may have to wait some time to provide your testimony.
2. You must appear in person and testify as to matters that you have personally experienced or seen. (You cannot provide testimony for your neighbor, parent or anyone else; this is considered hearsay and cannot be considered by the committee.)
3. No letters or petitions can be accepted by the committee (unless the person who wrote the letter or the persons who signed the petition are present at the committee hearing and willing to testify).
4. Persons opposed to the license application are given the opportunity to testify first; supporters may testify after the opponents have finished.
5. When you are called to testify, you will be sworn in and asked to give your name, and address. (If your first and/or last names are uncommon please spell them.)
6. You may then provide testimony.
  - a. Include only information relating to the above license application.
  - b. Include only information you have personally witnessed or seen.
  - c. Provide concise and relevant information detailing how this business has affected or may affect the peaceful enjoyment of your neighborhood.
  - d. If by the time you have the opportunity to testify, the information you wish to share has already been provided to the committee, you may state that you agree with the previous testimony. Redundant or repetitive testimony will not assist the committee in making its recommendation.
7. After giving your testimony, the members of the Licenses Committee and the licensee may ask questions regarding the testimony you have given or other factors relating to the license application.
8. Business Competition is not a valid basis for denial or non-renewal of a license.  
**Please Note: If you have submitted an objection to the above application your objection cannot be considered by the committee unless you personally testify at the hearing.**

OCCUPANT	MAIL ADDRESS	CITY STATE ZIP
CURRENT OCCUPANT	122A W NATIONAL AVE	MILWAUKEE, WI 53204-1807
CURRENT OCCUPANT	124A W NATIONAL AVE	MILWAUKEE, WI 53204-1807
CURRENT OCCUPANT	621 S 2ND ST	MILWAUKEE, WI 53204-1616
CURRENT OCCUPANT	640 S 3RD ST	MILWAUKEE, WI 53204-1622
CURRENT OCCUPANT	646 S 2ND ST# 1	MILWAUKEE, WI 53204-1615
CURRENT OCCUPANT	702 S 2ND ST	MILWAUKEE, WI 53204-1803
CURRENT OCCUPANT	703 S 2ND ST# A	MILWAUKEE, WI 53204-1867
CURRENT OCCUPANT	703 S 2ND ST# B	MILWAUKEE, WI 53204-1867
CURRENT OCCUPANT	703 S 2ND ST# C	MILWAUKEE, WI 53204-1867
CURRENT OCCUPANT	703 S 2ND ST# D	MILWAUKEE, WI 53204-1867
CURRENT OCCUPANT	703 S 2ND ST# E	MILWAUKEE, WI 53204-1875
CURRENT OCCUPANT	703 S 2ND ST# F	MILWAUKEE, WI 53204-1875
CURRENT OCCUPANT	703 S 2ND ST# G	MILWAUKEE, WI 53204-1875
CURRENT OCCUPANT	703 S 2ND ST# H	MILWAUKEE, WI 53204-1875
CURRENT OCCUPANT	710 S 3RD ST# 101	MILWAUKEE, WI 53204-1865
CURRENT OCCUPANT	710 S 3RD ST# 102	MILWAUKEE, WI 53204-1865
CURRENT OCCUPANT	710 S 3RD ST# 103	MILWAUKEE, WI 53204-1865
CURRENT OCCUPANT	710 S 3RD ST# 104	MILWAUKEE, WI 53204-1865
CURRENT OCCUPANT	710 S 3RD ST# 105	MILWAUKEE, WI 53204-1865
CURRENT OCCUPANT	710 S 3RD ST# 106	MILWAUKEE, WI 53204-1865
CURRENT OCCUPANT	710 S 3RD ST# 107	MILWAUKEE, WI 53204-1865
CURRENT OCCUPANT	710 S 3RD ST# 108	MILWAUKEE, WI 53204-1865
CURRENT OCCUPANT	710 S 3RD ST# 109	MILWAUKEE, WI 53204-1865
CURRENT OCCUPANT	710 S 3RD ST# 110	MILWAUKEE, WI 53204-1865
CURRENT OCCUPANT	710 S 3RD ST# 111	MILWAUKEE, WI 53204-1865
CURRENT OCCUPANT	710 S 3RD ST# 112	MILWAUKEE, WI 53204-1865
CURRENT OCCUPANT	710 S 3RD ST# 113	MILWAUKEE, WI 53204-1865
CURRENT OCCUPANT	710 S 3RD ST# 114	MILWAUKEE, WI 53204-1865
CURRENT OCCUPANT	710 S 3RD ST# 115	MILWAUKEE, WI 53204-1865
CURRENT OCCUPANT	710 S 3RD ST# 116	MILWAUKEE, WI 53204-1865
CURRENT OCCUPANT	710 S 3RD ST# 201	MILWAUKEE, WI 53204-1865
CURRENT OCCUPANT	710 S 3RD ST# 202	MILWAUKEE, WI 53204-1865
CURRENT OCCUPANT	710 S 3RD ST# 203	MILWAUKEE, WI 53204-1865
CURRENT OCCUPANT	710 S 3RD ST# 204	MILWAUKEE, WI 53204-1865
CURRENT OCCUPANT	710 S 3RD ST# 205	MILWAUKEE, WI 53204-1865
CURRENT OCCUPANT	710 S 3RD ST# 206	MILWAUKEE, WI 53204-1865
CURRENT OCCUPANT	710 S 3RD ST# 207	MILWAUKEE, WI 53204-1865
CURRENT OCCUPANT	710 S 3RD ST# 208	MILWAUKEE, WI 53204-1865
CURRENT OCCUPANT	710 S 3RD ST# 209	MILWAUKEE, WI 53204-1865
CURRENT OCCUPANT	710 S 3RD ST# 210	MILWAUKEE, WI 53204-1865
CURRENT OCCUPANT	710 S 3RD ST# 211	MILWAUKEE, WI 53204-1865
CURRENT OCCUPANT	710 S 3RD ST# 212	MILWAUKEE, WI 53204-1865
CURRENT OCCUPANT	710 S 3RD ST# 213	MILWAUKEE, WI 53204-1865
CURRENT OCCUPANT	710 S 3RD ST# 214	MILWAUKEE, WI 53204-1865
CURRENT OCCUPANT	710 S 3RD ST# 215	MILWAUKEE, WI 53204-1865
CURRENT OCCUPANT	710 S 3RD ST# 216	MILWAUKEE, WI 53204-1865

CURRENT OCCUPANT	710 S 3RD ST# 217	MILWAUKEE, WI 53204-1865
CURRENT OCCUPANT	710 S 3RD ST# 301	MILWAUKEE, WI 53204-1865
CURRENT OCCUPANT	710 S 3RD ST# 302	MILWAUKEE, WI 53204-1865
CURRENT OCCUPANT	710 S 3RD ST# 303	MILWAUKEE, WI 53204-1865
CURRENT OCCUPANT	710 S 3RD ST# 304	MILWAUKEE, WI 53204-1865
CURRENT OCCUPANT	710 S 3RD ST# 305	MILWAUKEE, WI 53204-1865
CURRENT OCCUPANT	710 S 3RD ST# 306	MILWAUKEE, WI 53204-1865
CURRENT OCCUPANT	710 S 3RD ST# 307	MILWAUKEE, WI 53204-1865
CURRENT OCCUPANT	710 S 3RD ST# 308	MILWAUKEE, WI 53204-1865
CURRENT OCCUPANT	710 S 3RD ST# 309	MILWAUKEE, WI 53204-1865
CURRENT OCCUPANT	710 S 3RD ST# 310	MILWAUKEE, WI 53204-1865
CURRENT OCCUPANT	710 S 3RD ST# 311	MILWAUKEE, WI 53204-1865
CURRENT OCCUPANT	710 S 3RD ST# 312	MILWAUKEE, WI 53204-1865
CURRENT OCCUPANT	710 S 3RD ST# 313	MILWAUKEE, WI 53204-1865
CURRENT OCCUPANT	710 S 3RD ST# 314	MILWAUKEE, WI 53204-1865
CURRENT OCCUPANT	710 S 3RD ST# 315	MILWAUKEE, WI 53204-1865
CURRENT OCCUPANT	710 S 3RD ST# 316	MILWAUKEE, WI 53204-1865
CURRENT OCCUPANT	710 S 3RD ST# 317	MILWAUKEE, WI 53204-1865
CURRENT OCCUPANT	714 S 2ND ST# 1	MILWAUKEE, WI 53204-1882
CURRENT OCCUPANT	714 S 2ND ST# 2	MILWAUKEE, WI 53204-1882
CURRENT OCCUPANT	714 S 2ND ST# 3	MILWAUKEE, WI 53204-1882
CURRENT OCCUPANT	714 S 2ND ST# 4	MILWAUKEE, WI 53204-1882
CURRENT OCCUPANT	737 S 2ND ST	MILWAUKEE, WI 53204-1804
CURRENT OCCUPANT	739 S 2ND ST	MILWAUKEE, WI 53204-1804

Blank Notice

Total Records: 70

Radius 250 feet and Center of The Circle: 704 S 2nd St



# BUSINESS LICENSE PLAN OF OPERATION

ccl-busplan 5/12/2020

Office of the City Clerk License Division  
200 E. Wells St. Room 105, Milwaukee, WI 53202  
(414) 286-2238 www.milwaukee.gov/license e-mail address: license@milwaukee.gov

## 1. Type of Business

Applying for:  Extended Hours (12AM to 5AM) - If a food establishment, check all that apply:  Delivery  Drive Thru  Dining Room  
 Self Service Laundry  Massage Establishment  Filling Station  
 Other (supplemental application for specific license also required)

Provide a detailed description of the type of business you plan on operating:

FULL SERVICE JAPANESE RESTAURANT

Do you have any experience operating this type of business?  No  Yes If yes, explain: OVER TWENTY YEARS IN FOOD INDUSTRY

## 2. Business Operations

- a. Proposed Opening Date: ~~MAY~~ 2024 JULY
- b. Is this premise under construction?  No  Yes If yes, list estimated completion date: \_\_\_\_\_
- c. Is this a franchise?  No  Yes
- d. Is this premises currently licensed?  No  Yes If yes, list type of license: \_\_\_\_\_
- e. Is the current licensee operating?  No  Yes If no, list date closed: \_\_\_\_\_
- f. Do you have future plans for other businesses, licenses or permits at this location?  No  Yes LIQUOR and occupancy permit  
If yes, explain: Food license, entertainment license and sign permit
- g. Have you previously held an Extended Hours License in Milwaukee?  No  Yes  
If yes, list address(es): \_\_\_\_\_
- h. Are other businesses operating in the same building?  No  Yes If yes, describe: \_\_\_\_\_

## 3. Litter & Noise

- a. How are grounds kept clean?  Sweep  Pressure Wash  Pick Up Litter  Other: \_\_\_\_\_
- b. How often will grounds be cleaned?  Daily  Weekly  As Needed  Monthly  Other: \_\_\_\_\_
- c. Grounds cleaned by:  Licensee  Building Owner  Employees  Hired Maintenance  Other: \_\_\_\_\_
- d. How are noise issues prevented and/or addressed?  Security  Manager approaches customer(s)  Call Police  
 Signs Posted  Other: \_\_\_\_\_
- e. Will a sound amplification system be used?  No  Yes If yes, describe: SPEAKERS FOR BACKGROUND MUSIC

## 4. Smoking & Sanitation

- a. Are there designated outdoor smoking areas?  No  Yes If yes, describe: \_\_\_\_\_
- b. Number of Garbage Cans: Inside: 7 Locations: kitchen, dining room, bathrooms, bar  
Outside: 2 Locations: behind building and patio
- c. Is a crowd control barrier used?  No  Yes If yes, describe: \_\_\_\_\_
- d. How many restrooms are on the premises? 2
- e. Name of solid waste contractor:  Advanced Disposal  Waste Management  Other: Eagle Disposal



## 5. Security

- a. Are there onsite parking spaces?  No  Yes If yes, how many? \_\_\_\_\_ and describe the parking security plan: \_\_\_\_\_
- b. Is there a loading zone?  No  Yes If yes, describe the loading area security plan: \_\_\_\_\_
- c. Will you have security personnel on premise?  No  Yes If yes, how many? \_\_\_\_\_ and answer the following:  
 What are their responsibilities? \_\_\_\_\_  
 Is security equipment used?  No  Yes If yes, describe \_\_\_\_\_  
 List their licensing, certification, or training credentials \_\_\_\_\_
- d. Will there be security cameras?  No  Yes If yes, how many? \_\_\_\_\_ and list locations: \_\_\_\_\_  
 \_\_\_\_\_ possibly in the future.
- e. Will searches/identification checks be done upon entry?  No  Yes If yes, describe \_\_\_\_\_

## 6. Percentage of Sales (must total 100%)

Alcohol <u>20</u> %	Food <u>80</u> %	Secondhand Merchandise _____ %	Precious Metals & Gems _____ %
Entertainment _____ %	Cigarettes _____ %	Personal Services (such as tattoo, body piercing, salon, tailor, tanning, etc.) _____ %	Other _____ % Describe: _____
Pawnbroker Activity _____ %	Salvaged Materials _____ % (such as scrap metal)		

## 7. Businesses/Licenses on the Premises (check all that apply):

### Type 1

- Full Service Restaurant  Cafe/Coffee Shop  Deli or Fast Food Restaurant  Private/Fraternal/Veterans Club
- Night Club  Tavern  Cocktail Lounge  Teen Club
- Banquet Hall  Sports Facility  Bowling Alley
- Hotel/Motel : Number of Floors: \_\_\_\_\_ Number of Rooms: \_\_\_\_\_  
 Rooming House: Number of Floors: \_\_\_\_\_ Number of Rooms: \_\_\_\_\_

### Type 2

- Liquor Store  Corner Store  Supermarket  Convenience Store
- Gas Station  Amusement/Phonograph Distributor  Recycling, Salvage or Towing
- Used Car Dealer  Personal Service Establishment (such as tattoo business, hair salon, tailor, etc.)  Recording Studio

What other licenses/permits will you hold at this location? (check all that apply)

- Occupancy Permit  Cigarette & Tobacco  Gas Station  Extended Hours  Class "B" Tavern  Weights & Measures
- Secondhand Dealer  Precious Metal & Gem  Other: \_\_\_\_\_

## 8. Legal Capacity (only if a Type 1 premises in #7 above)

Capacity 600 (Call the Milwaukee Development Center at 414-286-8211 if you have questions.)

## 9. Premises Description

- a. Identify all area(s) of the premises that will be used in operating this business (include areas used only for storage):  
 1<sup>st</sup> Floor  2<sup>nd</sup> Floor  Basement Storage  Patio  Beer Garden  Sidewalk Café  Deck  Rooftop  
 Other: Describe: \_\_\_\_\_
- b. Describe Location:  Major Thoroughfare  Secondary Street  Other: \_\_\_\_\_
- c. Nearest Major Cross Street: NATIONAL AVE.
- d. Describe Building:  Free Standing Building  Strip Mall  Other: \_\_\_\_\_
- e. Describe Premises Structure:  Single Story  Multi-Story - # of Stories 2  Other: \_\_\_\_\_
- f. Describe Surrounding Area:  Commercial  Residential  Industrial  Other: \_\_\_\_\_
- g. Building Owner Name: DIETER WEGNER Phone Number: 414-737-0366  
 Building Owner Address: 1606 E Beverly Rd. Shorewood 53211

## 10. Hours of Operation & Customers

Will customers be entering the premises?  No  Yes

Day of the Week	Proposed Hours of Operation:		Estimated Number of Customers expected each day	Potential Age Range of Customers	Class B Tavern Applicant Only: Age Restriction (If none, write 'None')
	Open Time (include a.m. or p.m.)	Close Time (include a.m. or p.m.)			
Sunday	Closed	Closed			
Monday	Closed	Closed			
Tuesday	11:00 AM	9:30 PM	200	19-55	NONE
Wednesday	11:00 AM	9:30 PM	200	19-55	NONE
Thursday	11:00 AM	9:30 PM	200	19-55	NONE
Friday	11:00 AM	10:00 PM	250	19-55	NONE
Saturday	11:00 AM	10:00 PM	250	19-55	NONE

An Extended Hours Establishment License is required for any convenience store, filling station, personal service establishment (such as tattoo, body piercing, salon, tailor, tanning, etc.), recording studio or restaurant which is open between the hours of 12:00 a.m. and 5:00 a.m.

Alcohol Establishments Class A: 8:00 am to 9:00 pm Sunday thru Saturday  
 Permitted Hours of Operation: Class B: 6:00 am to 2:00 am Sunday thru Thursday, 6:00 am to 2:30 am Friday & Saturday

Entertainment Outdoor Closing Hours: 10:00pm Sunday-Thursday; 12:00am Friday & Saturday; unless a different time, either earlier or later, is established by the Common Council in its approval of the licensee's plan of operation.

## 11. Signature(s)

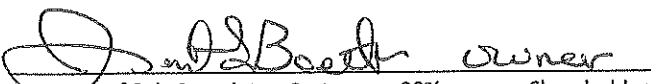
  
 Signature of Sole Proprietor, Partner, or 20% or more Shareholder  
 (If there are no 20% or more shareholders,  
 Corporate Officer-print name/title and sign)

  
 Signature of additional partner or 20% or more shareholder

See Application Information for a complete list of all required application forms.



# ALCOHOL BEVERAGE & PUBLIC ENTERTAINMENT PREMISES SUPPLEMENTAL APPLICATION

Office of the City Clerk License Division  
200 E. Wells St. Room 105, Milwaukee, WI 53202  
(414) 286-2238 e-mail address: license@milwaukee.gov [www.milwaukee.gov/license](http://www.milwaukee.gov/license)

Legal Entity Name: Kaizenmke LLC

Premise Address: 704 S 2nd St. Milwaukee WI 53205

### Proximity of Premises to Church, School, Daycare Center or Hospital

Is the building within 300 feet of any church, school, daycare center or hospital?  No  Yes

### "Service Bar Only" Designation

If applying for Class B or C license, are you applying for "Service Bar Only"?  No  Yes  
Service Bar Only means customers cannot sit at the bar. Alcohol is served to employees who serve patrons seated at tables. No stools, chairs or other articles of furniture shall be placed at the service bar for patrons to sit upon.

### Business Information

- a) Are you taking out this application for anyone that may not be eligible for a license?  No  Yes  
If yes, list their name and address: \_\_\_\_\_
  - b) Will the agent, a partner or the individual licensee be conducting the day-to-day operations of the business?  No  Yes  
If no, list the name and address of the person(s) who will: \_\_\_\_\_
- Class B Applicants: If the agent, a partner or the individual licensee will not be conducting the day-to-day operations of the business, the person(s) listed above must obtain a Class B Managers license.
- c) Does anyone else have money invested or any other interest in this business?  No  Yes  
If yes, explain: \_\_\_\_\_
  - d) Have you made an agreement with anyone to repay any loan or any other payments based upon income from the business?  No  Yes  
If yes, list name and address: \_\_\_\_\_

### Property Information (New & Transfer Applicants Only)

- a) Do you own or lease the building?  Own  Lease
  - b) Who owns the fixtures (for example, coolers, etc.)? Kaizen mke LLC
  - c) Are you purchasing the stock and/or fixtures?  No  Yes If yes, amount paid \$ \_\_\_\_\_
  - d) Total amount paid for business \$ ∅
  - e) Total amount paid for goodwill of the business \$ ∅
- Goodwill comprises the reputation and customer relationships of an existing business. If the price you pay for the business exceeds the fair market value of all of the rest of the assets of the business, the excess may be considered goodwill.
- f) Have you made arrangements with the seller for payment of personal property taxes?  No  Yes

### Lease Information (New & Transfer Applicants who are leasing the premises only)

- a) Date lease begins 10/01/2023 Ends 10/01/2028
- b) Monthly rental \$ 4800.00
- c) Do you have an option to renew the lease?  No  Yes
- d) Does your lease allow for assignment to another party without the consent of the owner?  No  Yes
- e) For what length of time have you been guaranteed occupancy (number of years)? 5 years



## Lease Information (Continued)

- f) In addition to paying the monthly rental, will you have to pay anything additional to the owner of the building to guarantee performance of the lease?  No  Yes If yes, explain \_\_\_\_\_
- g) Does the present owner or occupant object to the granting of your license?  No  Yes  
If yes, explain \_\_\_\_\_

## Change of Agent Applicants Only

Have there been any changes to the floor plan since the last application was submitted?  No  Yes  
If no, a new floor plan is not required. If yes, submit a new floor plan and explain the change(s):  
\_\_\_\_\_

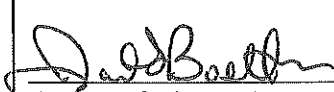
## Signature

   
Signature of Sole Proprietor, Partner or 20% or More Shareholder  
(If no 20% or more Shareholder, Corporate Officer - print name/title and sign)

Note: All information contained in this application is subject to approval by the Common Council.  
Deviating from approved plan of operation will subject licensee to citations, and/or suspension or non-renewal of the license.  
Contact the License Division for information on how to request changes.

### New and transfer of premises applicants must submit the following:

- Detailed floor plan
- If a restaurant, copy of the menu





# FOOD DEALER LICENSE PLAN OF OPERATION

OFFICE OF THE CITY CLERK, LICENSE DIVISION  
CITY HALL, 200 E. WELLS ST, ROOM 105, MILWAUKEE, WI 53202  
(414) 286-2238 • [license@milwaukee.gov](mailto:license@milwaukee.gov) • [www.milwaukee.gov/license](http://www.milwaukee.gov/license)

Legal Entity Name: Kaizenmike, LLC

Premises Address: 704 S. 2nd St. Milwaukee WI 53204

## SECTION 1 TYPE OF BUSINESS

What will be the majority of your food sales? (check one)

Restaurant Items (meals):  
MEALS include, but are not limited to, chicken, ribs, sandwiches, roasted corn, baked potatoes, hot dogs, brats, tacos, nachos w/ cheese and meat, French fries, cooked or deep fried vegetables/fruit, cooked cheese curds, corn dogs, egg rolls, salads.

Retail Items (snacks and beverages):  
RETAIL items include, but are not limited to, ice cream/soft serve, lemonade, snow cones, coffee, espresso, cappuccino, tea, fruit juice, smoothies, candy, dispensed soda, fruit cups, bakery, cookies, kettle corn, cotton candy, funnel cakes, fritters, tortilla chips w/ cheese.

Will it be a convenience store?  Yes  No  
A convenience store contains less than 5,000 square feet of retail space and has, as its primary business, the sale of basic food items and in addition, sells household products or is a filling station that sells basic food items and household products.

- Bed & Breakfast
- Micro Market

All Applicants: Submit a menu or a list of food items that will be sold.

Will any wholesale business be done?  No  Yes If yes, what percentage of food sales will be wholesale?  
 Less than 25%  
 25% or More AND:  
 Restaurant items (meals) will be sold – Complete this application and also contact DATCP.  
 NO restaurant items (meals) will be sold - Do NOT complete this application. Contact DATCP only.

## SECTION 2 FOOD PROCESSING

Will any food processing be done?  No  Yes  
Processing is defined as assembling, grinding, cutting, mixing, baking, coating, stuffing, packing, bottling, grilling, canning, extracting, fermenting, distilling, pickling, freezing, drying, smoking, or packaging.

## SECTION 3 FOOD REQUIRING TEMPERATURE CONTROL

Will any food that requires temperature control be sold?  No  Yes  
(includes dairy products such as milk, cheese, and ice cream, fish, shellfish, meat, poultry)  
If yes, list the types of food items: dairy, meat, cheese, shellfish, poultry, vegetables, fish

**SECTION 4 DETAILS OF OPERATION**

Will you have seating on site for dining?  No  Yes

Will you be doing any catering?  No  Yes

Will you be doing any delivery?  No  Yes

Will you have outdoor activities?  No  Yes - Check all that apply:  Bar  Cooking/Grilling  Dining

Will you have a drive thru window?  No  Yes - Are hours different from inside?  No  Yes  
 If Yes, provide drive thru hours: \_\_\_\_\_

Will scales or barcode scanners be used?  No  Yes - You must also apply for a Weights & Measures License.

**SECTION 5 ADDITIONAL SITES**

Where will food be prepared and/or sold?

At a single site  At multiple sites: How many? \_\_\_\_\_ (for example, a hotel with several dining rooms or bars)

If multiple sites, attach a Food Dealer Additional Site Addendum (ccl-foodadd) for each additional site.

**SECTION 6 CONSTRUCTION OR CHANGES**

Are you planning any construction, remodeling or equipment changes?

No If No, SKIP to Section 7

Yes If Yes, check all that apply:  New construction of a building  Renovation or remodeling  
 Construction changes to existing building  Equipment changes only

Provide a brief description of the changes: Paint Stain + Flooring

Start date: New up Right Coolers

Name, Address & Phone Number of Architect: \_\_\_\_\_

Name, Address & Phone Number of Contractor: LL Flooring

**SECTION 7 ALCOHOL BEVERAGES**

Are you applying for an alcohol beverage license?

No If No, SKIP to Section 8

Yes If YES, if your food license is approved prior to the alcohol license, when do you want the food license issued?  
 Immediately  At the same time as the alcohol license

**SECTION 8 ACKNOWLEDGEMENTS & SIGNATURE**

You must initial each item confirming your understanding:

Q.B. I understand the Health Department must conduct an inspection and advise the License Division of their approval before the license may be issued.

Q.B. I understand I must obtain an occupancy permit from the Department of Neighborhood Services and an inspection may be required. Neighborhood Services must advise the License Division of their approval before the license may be issued.

Q.B. I understand the district alderperson will review and either support or object to my application. If he/she objects, I may appeal and be scheduled to appear before the Licenses Committee. The Licenses Committee will then make a recommendation to the Common Council. The Common Council must grant the license before it may be issued.

Q.B. I understand proof of payment for all license fees must be on file in the License Division before the license may be issued and the license must be issued and posted in my establishment prior to opening for business.

Q.B. I will not operate my food business until the license has been issued and posted in the establishment.

Signature of Sole Proprietor, Partner, or 20% Shareholder: [Signature]

Signature of Additional Partner: [Signature]

Kaizen LLC  
 Janet Boehner  
 704 S. 2nd St.  
 Date: 4/16/24  
 DBA  
 Cafe Robot  
 Japanese Kitchen

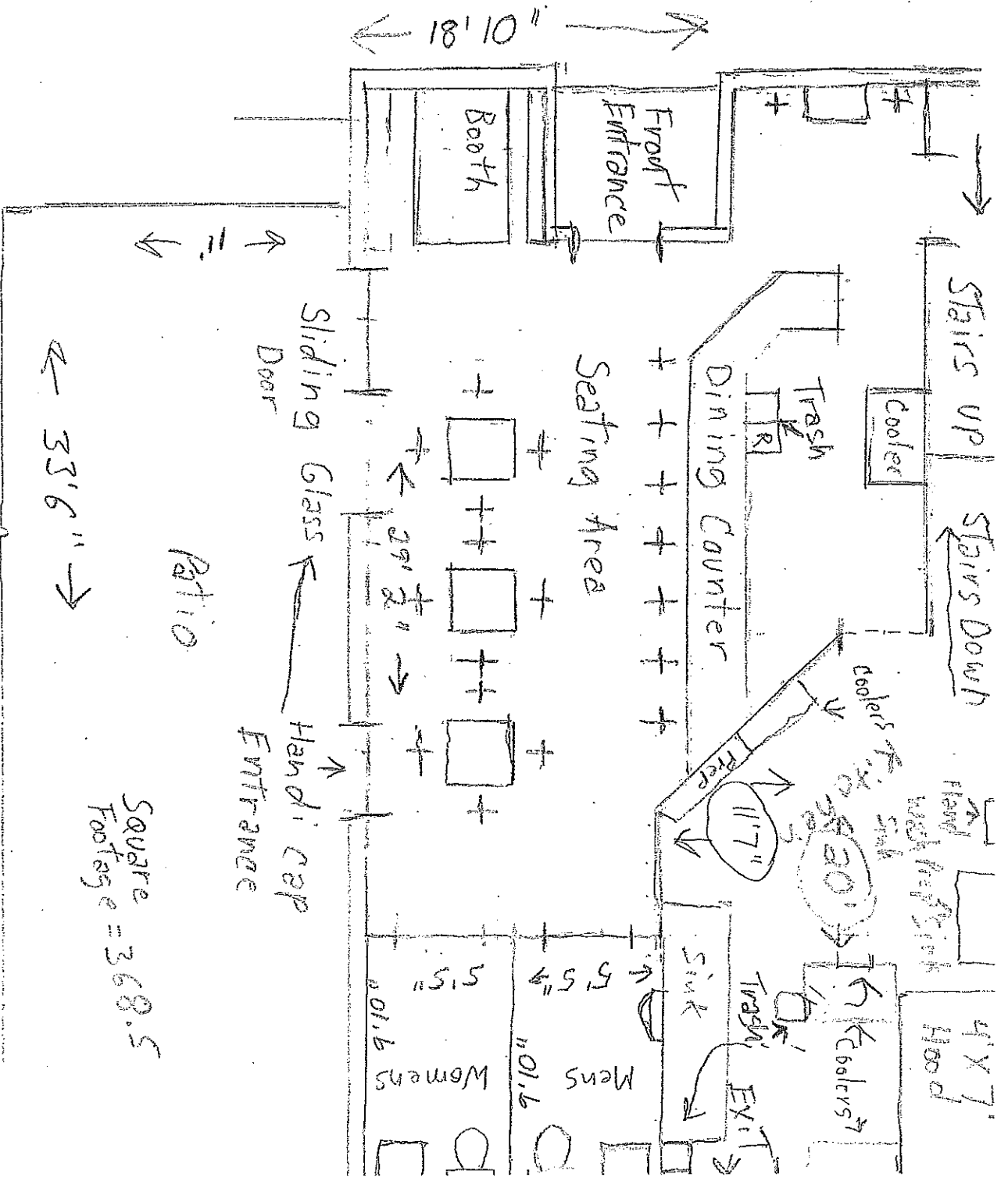

Total  
 Square  
 Footage = 741'

Square  
 Footage = 368.5

First Floor

Wheel Chair Ramp

S. 2nd St.

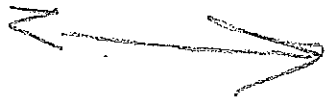

Kaizen LLC  
Samet Boethner  
704 S. 2nd St  
Date: 4/16/24  
DBA: CUTE ROBOT  
JAPANESE KITCHEN

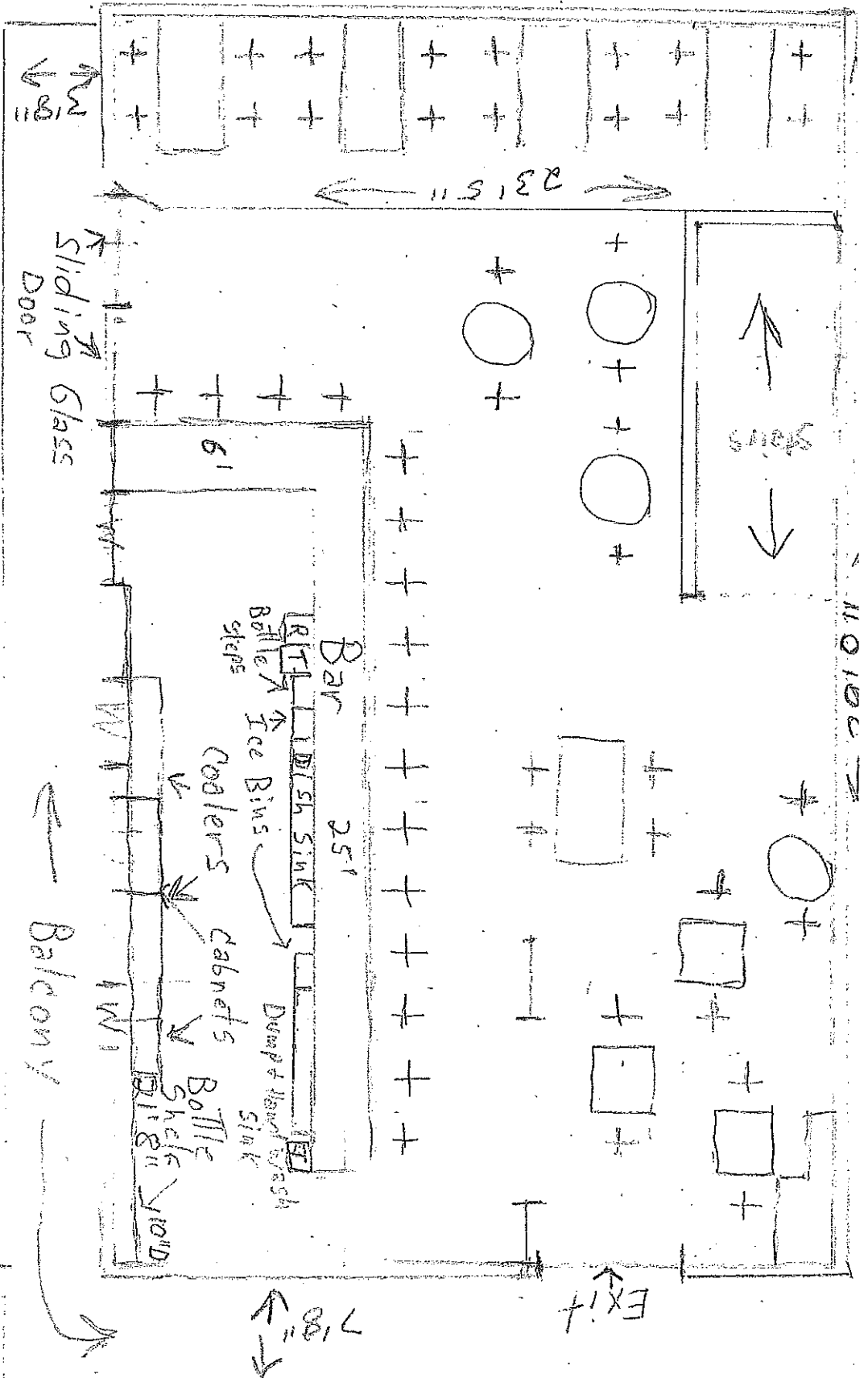

2nd Floor

Total  
Square  
Footage = 940'

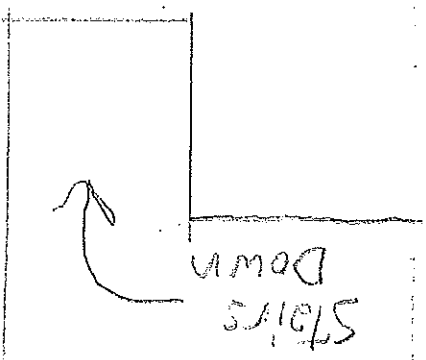

N  
 S, 2nd St  
 Kaizen LLC  
 Janet Boehmer  
 704 S. 2nd St  
 Date: 4/16/24  
 DBA: CURT ROBOT  
 JAPANESE VMECHAN

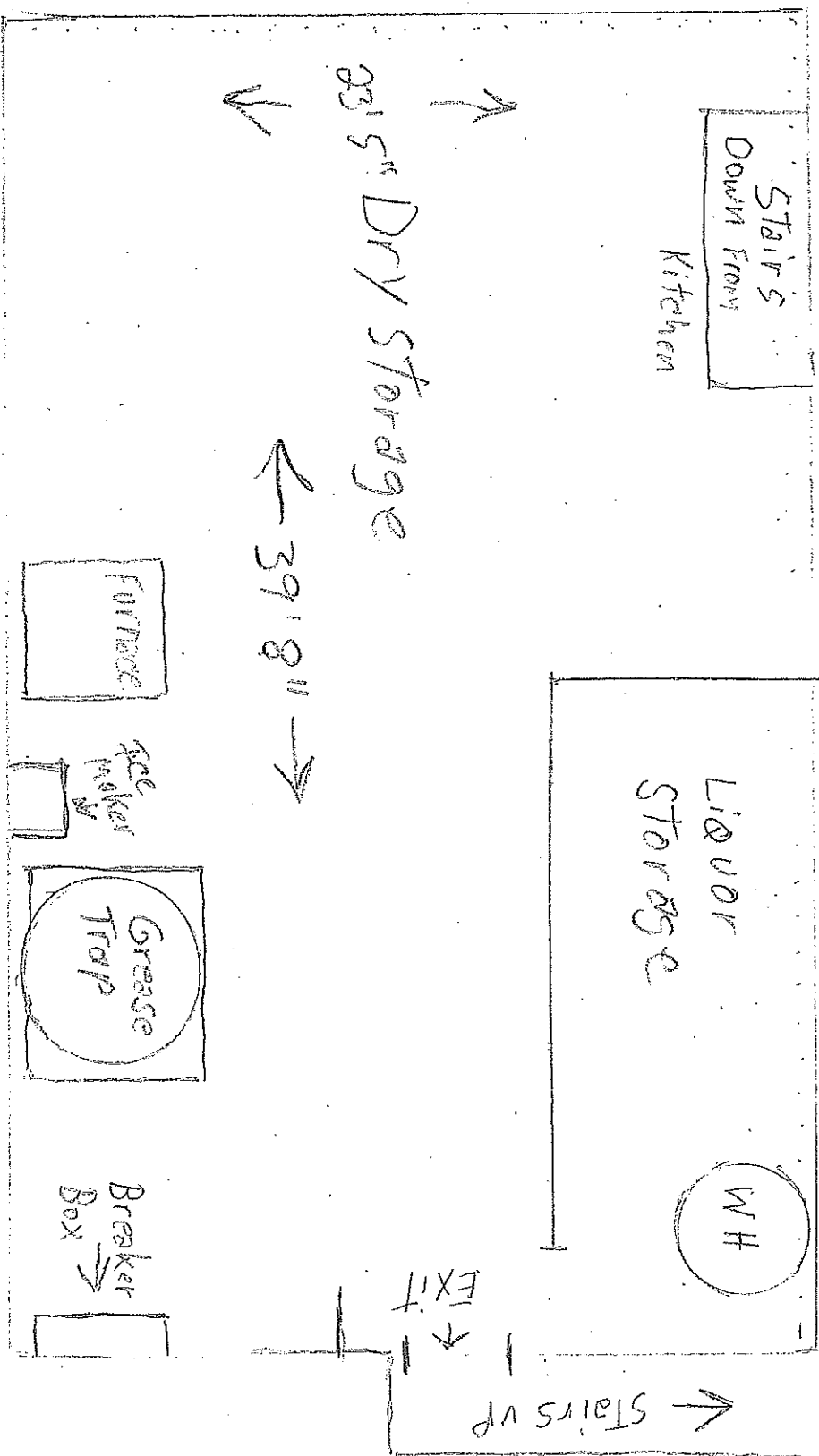

Total  
 Square  
 Footage = 940'

## **Zensai (Starters)**

(Lunch/Dinner)

**Edamame-** Steamed young soybeans in the pod. Lightly salted or spicy! **6.00**  
(*Spicy add 0.50*)

**Agedashi Tofu-** Fried tofu served in dashi sauce topped with green onion, grated ginger and daikon and finished with bonito flakes. **6.50**

**Shrimp Tempura-** Assorted vegetable tempura with 3 pieces of shrimp. **11.00**

**Nagoya Tebasaki-** 6 Nagoya style chicken wings, deep fried and coated with a house made glaze and finished with a generous sprinkling of white and black pepper. **10.95**

**Japanese Street Fries-** Crispy fries mixed with our specially made umami seasoning and finished with sriracha mayo or okonomiyaki mayo. **9.00**

**Potato Croquette-** 2 Japanese curry and ground beef potato croquettes. **9.00**

**Pork Gyoza-** Made in house and filled with pork, cabbage, garlic, ginger and chives. Served with our savory dipping sauce. Deep fried or pan seared. **9.25**

**Vegan Gyoza-** Spinach, tofu and shiitake are just some of the textures and flavors in these delightful dumplings. Even tastier with the accompanying miso sauce. **9.00**

**Chicken Karaage-** 5 pieces of marinated boneless chicken thighs dusted with potato starch and deep fried. **12.75**

**Takoyaki-** Popular Japanese street food consisting of diced octopus and takoyaki batter. **9.00**

**Onigiri-** Flavored with delicious Japanese seasonings and wrapped in nori.

*Marinated Shiitake Mushroom* **3.25**

*Spicy Tuna* **4.25**

*Cooked Salmon* **4.25**

## **Soups and Salads**

(Lunch/Dinner)

**Chuka Ika Salad-** Tender squid marinated in a tangy-sweet sauce with mushrooms and red peppers. **7.00**

**Hiyashi Wakame-** Savory and refreshing vegetable seaweed salad. **6.00**

**Sunomono Salad-** Crunchy fresh baby cucumbers thinly sliced and dressed in a light vinaigrette. **5.50**

**Goma-Ae-** Japanese spinach salad with sesame dressing. **6.00**

**Japanese Macaroni Salad-** Tangy and creamy macaroni salad made the Japanese way. **4.50**

**Japanese Potato Salad-** Colorful fresh vegetables and a creamy texture rounds out the flavor and adds great satisfaction to any meal. **5.00**

**CR House Salad-** Fresh butter lettuce, grape tomatoes, crisp cucumbers and grated carrots with your choice of dressing (*Sesame Ponzu/Carrot Ginger/Wafu*). **5.00**

**Tonjiru-** Savory pork and vegetable miso soup. A true comfort food for many familiar with this dish. 7.00 (Meal with rice and Japanese pickles **12.00**)

**Miso Soup-** Side of Miso soup. **3.00**

### **Cute Robot Curry Menu**

*(Lunch/Dinner)*

**Cute Robot Curry Rice-** Tender pieces of pork, carrots, potatoes and onions cooked in our rich savory curry sauce. Served with rice and Japanese pickles. **14.00**

**Gyuniku Curry Rice-** Tender pieces of beef, carrots, potatoes, and onions cooked in our rich and savory curry sauce. Served with rice and Japanese pickles. **16.00**

**Vegan Robot Curry-** Medium spiced vegetable curry. Served with rice and Japanese pickles. **14.00**

**Cute Robot Katsu Curry** *Accompanied by vegetable only curry.*  
*(Beef curry add 3.00. Pork curry add 2.00)*



Cute Robot's rich and flavorful katsu curry is the ultimate comfort dish! Crunchy pork or beef cutlet is served over rice and smothered in a creamy curry sauce.

**Pork Katsu Curry-** Panko breaded and sliced pork cutlet over vegetable curry. **20.00**

**Chicken Katsu Curry-** Panko breaded and sliced chicken cutlet over vegetable curry. **20.00**

**Ebi Katsu Curry-** Panko breaded shrimp over vegetable curry. **23.00**

## **Cute Robot Japanese Sandos**

*(Lunch/Dinner)*

**Pork Katsu Sando-** Pork katsu sandwich prepared on Japanese milk bread. Topped with a cabbage salad slathered with your choice of a zingy tonkatsu sauce or a zesty yoshoku sauce...or both! Includes a side of fries. **16.50**

**Chicken Katsu Sando-** Chicken katsu sandwich prepared on Japanese milk bread. Topped with a cabbage salad slathered with your choice of a zingy tonkatsu sauce or a zesty yoshoku sauce...or both! Includes a side of fries. **16.50**

**Ebi Katsu Sando-** House made prawn cutlet patty topped with spicy Japanese tartar sauce and leaf lettuce. Includes a side of fries. **18.00**

**Tamago Sando-** Japanese style egg salad on Japanese milk bread. **10.00**

**Fruit Sando-** Strawberry and kiwi slices with whipped cream! **8.00**

## **Cute Robot Burgers**

*(Street fries- add 2.00)*

**Godzilla Burger-** Burgers are popular in Japan and Cute Robot loves them too! Two smash patties with lettuce, tomato, cheddar cheese, avocado and grilled or raw onion. Our special house sauce finishes the sandwich and comes with plain or street fries. **16.00**

**Mothra Burger-** Seasoned Impossible patty topped with avocado, microgreens and house sauce. Plain or vegan street fries included. **16.00**

## Lunch

**Shoyu Butter Noodles-** Fried garlic slices and a variety of mushrooms combined with soy sauce and butter make this wafu-pasta (Japanese style pasta) truly flavorful.

*Vegan 15.00*

*Chicken 16.00*

*Beef 18.00*

*Pork 16.00*

**Katsudon-** Rice bowl topped with Panko crusted pork cutlet and soft cooked egg with sauteed onions simmered in a savory broth.

*Chicken 16.00*

*Pork 17.00*

**Kakiage Tendon-** Hearty rice bowl features a crispy mixture of vegetable tempura served on top of rice and drizzled with a sweet and savory soy-based sauce. **15.00**

**Onigiri Lunch Set-** Flavored with delicious Japanese seasonings and wrapped in nori. 3 large onigiri per order and comes with miso or tonjiru soup and spicy cucumber salad.

*Marinated Shiitake Mushroom 9.50*

*Spicy Tuna 12.50*

*Cooked Salmon 12.50*

## Dinner

*Salad options: CR House Salad, Japanese Macaroni Salad*

*Add 1.00- Japanese Potato Salad, Sunomono Salad, Hiyashi Wakame*

*Add 2.00- Chuka Ika Salad, Goma-ae*

**Chicken Katsu-** Panko breaded chicken cutlet served with miso and choice of salad. **15.00**

**Pork Katsu-** Panko breaded pork cutlet served with miso and choice of salad. **17.00**

**Ebi Katsu-** Panko breaded shrimp served with miso and choice of salad. **20.00**

**Saikoro Steak-** Cubed tenderloin steak quickly stir fried in butter with garlic and scallions, then flavored with soy sauce. A refreshing tomato salad accompanies this

dish with your choice of steamed rice, creamy potato salad or Japanese macaroni salad. **26.99**

**Miso Salmon Set-** Pan fried miso marinated salmon served with ginger rice, miso soup, sunomono salad and Japanese pickles. **25.00**

**Omelette Rice-** Known as "Omurice" in Japan, this classic dish consists of a tangy tomato based chicken fried rice wrapped in a thin omelet. **18.00**

**Hamburger Steak-** Served with a red wine reduction, this dish is made with Abiki Niku- a combination of ground beef and ground pork formed into patties. It's incredibly juicy and very popular in many yoshoku style restaurants. Steamed white rice, green salad and miso soup is included in this set. **19.00**

**Cute Robot Friday Fish Fry-** Japanese style fish fry. Comes with two pieces of chicken karaage, potato salad, tomato salad, rice and miso soup. Served exclusively on Fridays only. **23.00 (Available only on fridays)**

**Shoyu Butter Noodles-** Fried slices of garlic and a variety of mushrooms combined with soy sauce and butter make this wafu-pasta (Japanese-style pasta) truly wonderful and addictive! add your choice of protein: Chicken, beef, pork, shrimp, or sunny side up egg. **15.00**

## **Specials**

*(Separate from the main menu. Items will be rotated weekly? Will most likely be on a small print out we put on the tables.)*

**Okinawa Soba-** Classic ramen from Okinawa, Japan. Served in a delicious pork and dashi broth with tender pork belly, fish cake slices, and pickled red ginger. **15.95**

**Spicy Miso Ramen-** Egg noodles, garlic, chili oil, and miso complete with all the toppings. **15.95**

**Tokyo Ramen-** Warm and comforting shoyu ramen. **15.95**

**Okonomiyaki-** Pan fried Japanese pancakes prepared with cabbage, bacon and scallions topped with kewpie mayo, okonomiyaki sauce, bonito flakes and furikake. **9.00**

## **Beverages**

### **Soda 3.00**

*Coke, Diet Coke, Sprite, Barq's Root Beer*

### **Ramune 5.00**

*Original, Strawberry, Melon*

### **Calpico 4.00**

*Original, Mango*

### **Pocari Sweat 3.50**

### **Bottled Water 1.50**

### **Yakult 0.75**

### **Rishi Tea 2.50**

*Earl Grey, Masala Chai, Turmeric Ginger*

### **Green Tea 3.00**

### **Coffee 3.00**

### **Iced Coffee 3.50**

### **Orange Juice 2.75**

### **Lemonade 3.00**

### **Alcohol Menu**

**TBD**