



**CITY OF MILWAUKEE
OFFICE OF THE CITY CLERK**

Thursday, February 04, 2021

COMMITTEE MEETING NOTICE

AD 06

ALLEN, Vicky M, Agent
MLK QUE, LLC
2730 N Martin L King Jr DR

Milwaukee, WI 53212

You are requested to attend a virtual hearing to be held on:

Wednesday, February 17, 2021 at 10:20 AM

Regarding: Your Class B Tavern, Food Dealer, and Sidewalk Dining License Applications as agent for "MLK QUE, LLC" for "Q" at 2730 N Martin L King Jr DR.

This meeting will be held via GoToMeeting. Please see the enclosed best practices document for further instructions. The access code is <https://global.gotomeeting.com/join/987330253>. If you wish to call in, please call +1 (872) 240-3212 and use Access Code: 987-330-253.

There is a possibility that your application may be denied for one or more of the following reasons: The recommendation of the committee regarding the application shall be based on evidence presented at the hearing. Per MCO 85-2.7-4, probative evidence concerning whether or not a new license should be granted may be presented on the following subjects: whether or not the applicant meets the municipal requirements, the appropriateness of the location and premises where the licensed premises is to be located and whether use of the premises for the purposes or activities permitted by the license would tend to facilitate a public or private nuisance or create undesirable neighborhood problems such as disorderly patrons, unreasonably loud noise, litter, and excessive traffic and parking congestion. Probative evidence relating to these matters may be taken from the plan of operation submitted with the license application, if any, but shall not include the content of any music. Evidence regarding the fitness of the location of the premises to be maintained as the principal place of business, including but not limited to whether there is an overconcentration of businesses of the type for which the license is sought; whether the proposal is consistent with any pertinent neighborhood business or development plans, or the location's proximity to areas where children are typically present. The applicant's record in operating similarly licensed premises; and whether or not the applicant has been charged with or convicted of any felony, misdemeanor, municipal offense or other offense, the circumstances of which substantially relate to the activity to be permitted by the license being applied for or any other factor which reasonably relates to the public health, safety or welfare may also be considered. See attached police report or correspondence.

Notice for applicants with warrants or unpaid fines:

Proof of warrant satisfaction or payment of fines must be submitted at the hearing on the above date and time. Failure to comply with this requirement may result in a delay of the granting/denial of your application.

Failure to attend this meeting may result in the denial of your license. Individual applicants and partnership applicants must attend or attend by an attorney. The agent or attorney for corporate or limited liability applicants must attend. If you wish to do so and at your own expense, you may be accompanied by an attorney of your choosing to represent you at this hearing.

You will be given an opportunity to speak on behalf of the application and to respond and challenge any charges or reasons given for the denial. No petitions can be accepted by the committee, unless the people who signed the petition attend the virtual hearing and are willing to testify. You may present witnesses under oath and you may also confront and cross-examine opposing witnesses under oath. If you have difficulty with the English language, you should request an interpreter attend the meeting with you, at your expense, so that you can answer questions and participate in your hearing.

PLEASE NOTE: Upon reasonable notice, efforts will be made to accommodate the needs of disabled individuals through sign language interpreters or other auxiliary aids. For additional information or to request this service, contact the Council Services Division ADA Coordinator at (414) 286-2998, Fax - (414) 286-3456, TDD - (414) 286-2025.

JIM OWCZARSKI, CITY CLERK

BY: _____

Jessica Celella
License Division Manager

If you have questions regarding this meeting, please contact the staff assistant, Molly Kuether-Steele at (414) 286-2775 or molly.kuether-steele@milwaukee.gov.

200 E. Wells Street, Room 105, City Hall, Milwaukee, WI 53202. www.milwaukee.gov/license
Phone: (414) 286-2238 Fax: (414) 286-3057 Email Address: License@milwaukee.gov



CITY OF MILWAUKEE
OFFICE OF THE CITY CLERK

Thursday, February 04, 2021

COMMITTEE MEETING NOTICE

AD 06

ALLEN, Vicky M, Agent
MLK QUE, LLC
4920A N 26th St

Milwaukee, WI 53209

You are requested to attend a virtual hearing to be held on:

Wednesday, February 17, 2021 at 10:20 AM

Regarding: Your Class B Tavern, Food Dealer, and Sidewalk Dining License Applications as agent for "MLK QUE, LLC" for "Q" at 2730 N Martin L King Jr DR.

This meeting will be held via GoToMeeting. Please see the enclosed best practices document for further instructions. The access code is <https://global.gotomeeting.com/join/987330253>. If you wish to call in, please call +1 (872) 240-3212 and use Access Code: 987-330-253.

There is a possibility that your application may be denied for one or more of the following reasons: The recommendation of the committee regarding the application shall be based on evidence presented at the hearing. Per MCO 85-2.7-4, probative evidence concerning whether or not a new license should be granted may be presented on the following subjects: whether or not the applicant meets the municipal requirements, the appropriateness of the location and premises where the licensed premises is to be located and whether use of the premises for the purposes or activities permitted by the license would tend to facilitate a public or private nuisance or create undesirable neighborhood problems such as disorderly patrons, unreasonably loud noise, litter, and excessive traffic and parking congestion. Probative evidence relating to these matters may be taken from the plan of operation submitted with the license application, if any, but shall not include the content of any music. Evidence regarding the fitness of the location of the premises to be maintained as the principal place of business, including but not limited to whether there is an overconcentration of businesses of the type for which the license is sought; whether the proposal is consistent with any pertinent neighborhood business or development plans, or the location's proximity to areas where children are typically present. The applicant's record in operating similarly licensed premises; and whether or not the applicant has been charged with or convicted of any felony, misdemeanor, municipal offense or other offense, the circumstances of which substantially relate to the activity to be permitted by the license being applied for or any other factor which reasonably relates to the public health, safety or welfare may also be considered. See attached police report or correspondence.

Notice for applicants with warrants or unpaid fines:

Proof of warrant satisfaction or payment of fines must be submitted at the hearing on the above date and time. Failure to comply with this requirement may result in a delay of the granting/denial of your application.

Failure to attend this meeting may result in the denial of your license. Individual applicants and partnership applicants must attend or attend by an attorney. The agent or attorney for corporate or limited liability applicants must attend. If you wish to do so and at your own expense, you may be accompanied by an attorney of your choosing to represent you at this hearing.

You will be given an opportunity to speak on behalf of the application and to respond and challenge any charges or reasons given for the denial. No petitions can be accepted by the committee, unless the people who signed the petition attend the virtual hearing and are willing to testify. You may present witnesses under oath and you may also confront and cross-examine opposing witnesses under oath. If you have difficulty with the English language, you should request an interpreter attend the meeting with you, at your expense, so that you can answer questions and participate in your hearing.

PLEASE NOTE: Upon reasonable notice, efforts will be made to accommodate the needs of disabled individuals through sign language interpreters or other auxiliary aids. For additional information or to request this service, contact the Council Services Division ADA Coordinator at (414) 286-2998, Fax - (414) 286-3456, TDD - (414) 286-2025.

JIM OWCZARSKI, CITY CLERK

BY: _____

Jessica Celella
License Division Manager

If you have questions regarding this meeting, please contact the staff assistant, Molly Kuether-Steele at (414) 286-2775 or molly.kuether-steele@milwaukee.gov.

200 E. Wells Street, Room 105, City Hall, Milwaukee, WI 53202. www.milwaukee.gov/license
Phone: (414) 286-2238 Fax: (414) 286-3057 Email Address: License@milwaukee.gov

MILWAUKEE POLICE DEPARTMENT LICENSING

CRIMINAL RECORD/ORDINANCE VIOLATION/INCIDENTS SYNOPSIS

DATE: 12/17/2020

LICENSE TYPE: Class B Tavern

NEW:

RENEWAL:

No. 318803

Application Date: 12/16/2020

License Location: 2730 N Martin L King Jr Dr

Business Name: MLK Que

Licensee/Applicant: ALLEN, Vicky M
(Last Name, First Name, MI)

Date of Birth: 04/30/1973

Home Address: 4920A N 26th St

City: Milwaukee

State: WI **Zip Code:** 53209

Home Phone:

This report is written by Police Officer David Novak, assigned to the License Investigation Unit, Days.

The Milwaukee Police Department's investigation regarding this application revealed the following:

1. On 10/08/2018 Darnell ASHLEY (100% shareholder) was cited for Operating while Intoxicated. He was convicted on 07/24/2019 and his license was revoked for 6 months.
2. On 02/07/2019 Darnell ASHLEY (100% shareholder) was charged in Milwaukee County with Carrying Concealed Weapon (Misdemeanor) and Operate Firearm while Intoxicated (Misdemeanor).

Charge 1: Carrying Concealed Weapon
2: Operate Firearm while Intoxicated

Finding 1: Dismissed but read in
2: Guilty

Sentence: 1 day jail and Forfeiture

Date: 10/31/2019

Case: 2019CM000281

Date: 12/22/20
Officer: Xavier Benitez

City of Milwaukee Police Department
90-5-1.5 Crime Prevention Survey
Tavern Inspection

Name of Premise: MLK Que
Address: 2730 N. Dr. Martin Luther King Jr Dr.
Phone:

Owner: Darnell Ashley
Owner address: 18620 Midland Pl.
City State Zip: Brookfield WI 53045
Owner Phone: 414 519-1792
Owner email: ashleystheking@gmail.com

Licensee/Agent: Allen, Vicky M.
Home Address: 4920 A. N 29th St
City State Zip: Milwaukee WI 53209
Phone: 414 243-9358
Email: ashleystheking@gmail.com

Preferred contact: by phone

Location currently open: YES NO

Projected open date: 2021

Day's open: S M T W Th F SA ALL

Hours of Operation: Sun: 10am-10pm 24 hours Y N
Mon: 10am-10pm
Tue: 10am-1am
Wed: 10am-1am
Thu: 10am-1am
Fri: 10am-1am
Sat: 10am-1am

Premise Type: Tavern/Bar
 Restaurant
 Other:

Licenses currently held:

- Alcohol: Yes No Class: #:
Tobacco: Yes No #:
Food: Yes No #:
Extended Hours: Yes No #:
Secondhand Dealer: Yes No Type: #:
Other: Yes No Type: #:
Other: Yes No Type: #:

Exterior Survey:

1. Is the area around the location clean? Yes No
2. What surrounds the location? (Check all the apply)
 - a. Park
 - b. School
 - c. Youth Center
 - d. Church
 - e. Tavern(s) If so, how many
 - f. Residential
 - g. Other businesses
 - h. Other:
3. Can you see from the outside of the location into the interior Yes No
4. Can you see the employees inside of the location from the outside Yes No
5. Are exterior windows free of signage Yes No
6. Is there a parking lot Yes No
7. Is the parking lot clean? Yes No
8. Off-Street parking Yes No
9. Is the parking lot well lit? Yes No
10. Valet Parking Yes No
 - a. Will this lot have a guard? Yes No
 - b. Will this lot have cameras? Yes No
11. Are there areas where a person could conceal themselves Yes No
12. Is there exterior lighting? Yes No. Does it appears to be adequate Yes No
13. Exterior Payphone? Yes No
14. Are there No Loitering Signs posted? Yes No
15. Are there exterior security cameras Yes No How Many: 4
16. Are the address numbers prominently displayed and easy to see Yes No

Camera Survey:

17. Does this location have security cameras? Yes No
18. Are they in working order? Yes No
19. What format are the cameras?
 - a. Color Yes No
 - b. Digital Yes No
 - c. Recorded Yes No
20. How long is footage stored for later viewing: 60 Days
21. Are there exterior cameras Yes No How many: 4
22. Are there interior cameras Yes No How many: 8

23. Do all employees know how to retrieve recorded digital images/footage? Yes No
 24. Cameras located in parking lot Yes No How many 2

Interior Survey:

25. What is the planned capacity 99
 26. What is the minimum number of employees That will be on premise 5
 27. Is the storeowner willing to be a standing complainant regarding loitering? Yes No
 a. If yes have them fill out the standing complaint form and give them two of the commercial signs Yes No
 28. Is the interior of the location neat and clean? Yes No
 29. Does an interior camera face the entrance/exit? Yes No
 30. Is there a lockable area that separates employees from customers? Yes No
 31. Are emergency and non-emergency numbers posted near the phone? Yes No
 32. Does the owner know how to contact their police district directly? Yes No
 a. Did you provide a district contact guide to the owner? Yes No

Security

33. How many security personnel are going to be employed: 2
 34. How ill they be deployed: Interior and Exterior
 35. What days will they be deployed Mon Tue Wed Thu Fri Sat Sun
 36. Will the security be managed by business or contracted
 37. Will they be armed Yes No
 38. What type of security measures to be used:
 Wanding/metal detector
 ID Scanner
 Dress Code
 Cover Charge
 Age restriction after 9 pm patrons under 30 will only be to take to go orders
 Other

ADDITIONAL COMMENTS/RECOMMENDATIONS:

The location is near completion and the owner is having final things inside finished. The owner stated that he will have two security personal contracted out that will check the lot and id check patrons after 9 pm.



Concentration Map

Area of Interest (AOI) Information

Area : 21,862,585.68 ft²

Jan 19 2021 13:50:41 Central Standard Time

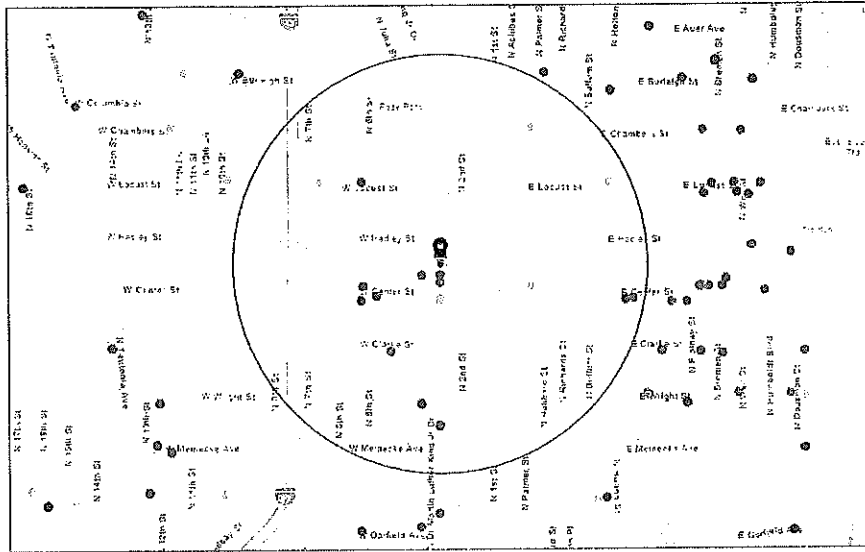

Alcohol Licenses

- Class A Intoxicating Liquor
- Class A Fermented Malt Beverage
- Class A Liquor and Malt
- Class B Tavern

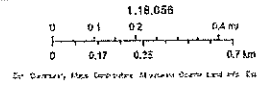

2730 N Martin L King Jr Dr

Summary

Name	Count	Area(ft ²)	Length(mi)
Alcohol Licenses	18		

Alcohol Licenses

#	Legal Entity	Trade Name	Licensee	Address	License Type Name	Total Capacity	Expiration Date	Count
1	Great Day Investments, Inc.	Tee's Lounge	Timothy Day, Agt	2436 N MARTIN L KING JR DR	Class B Tavern License		11/5/2021, 7:00 PM	1
2	Chamber East Food Two, Inc	Chamber East Food Two	Davinderjit Kaur, Agt	200 E Center ST	Class A Fermented Malt Beverage Retailer's License		7/23/2021, 7:00 PM	1
3	Mad Planet 2, LLC	The Mad Planet	ROSEMARY S SILAGY, Agt	533 E Center ST	Class B Tavern License		7/14/2021, 7:00 PM	1
4	Center Street Liquor Store Inc	Center Street Liquor Store	Charanjit Kaur, Agt	513 E Center ST	Class A Malt & Class A Liquor License		12/15/2021, 6:00 PM	1
5	Lux2 LLC	Lux	THOMAS J HOLMES, Agt	2712 N MARTIN L KING JR DR	Class B Tavern License		2/9/2021, 6:00 PM	1
6	ED'S LOUNGE	ED'S LOUNGE	Larissa L Sharkey, SP	2678 N 5TH ST	Class B Tavern License	80	2/28/2021, 6:00 PM	1
7	Ludhiana Inc	Li'l General	KENNETH R HALSELL, Agt	233 W Center ST	Class A Fermented Malt Beverage Retailer's License		8/1/2021, 7:00 PM	1
8	Ludhiana Inc	Li'l General	KENNETH R HALSELL, Agt	233 W Center ST	Class A Retailer's Intoxicating Liquor License		8/1/2021, 7:00 PM	1
9	SINGH & WADE, INC	7TH STREET FOODS	JATINDER SINGH, Agt	2900 N 7TH ST	Class A Fermented Malt Beverage Retailer's License		1/13/2022, 6:00 PM	1
10	Jo-Will, LLC	Savoy's	Tina L Johnson-Williams, Agt	2901 N 5TH ST	Class B Tavern License		8/24/2021, 7:00 PM	1
11	Cypress Lane LLC	Center Street Food and Liquor	Gurinder S Nagra, Agt	2667 N 5th ST	Class A Malt & Class A Liquor License		3/25/2021, 7:00 PM	1
12	Rise & Grind Cafe, LLC	Rise & Grind Cafe & Market	Baboonie Tatum, Agt	2737 N Martin L King Jr DR	Class B Tavern License		3/22/2021, 7:00 PM	1
13	BETTIE'S & EDDIE'S CLUB MANHATTAN	BETTIE'S & EDDIE'S CLUB MANHATTAN	VALARIE J WINGO, SP	2573 N VEL R PHILLIPS AV	Class B Tavern License	80	8/30/2021, 7:00 PM	1
14	Chamber East Food Market LLC	Chamber East Food	Davinderjit Kaur, Agt	200 E Chambers ST	Class A Fermented Malt Beverage Retailer's License		4/20/2021, 7:00 PM	1
15	TWISTERS INN	TWISTERS INN	MILEY HOWARD, Agt	508 W CENTER ST	Class B Tavern License	100	5/12/2021, 7:00 PM	1
16	BALVINDER JASPAL, INC.	Freedom Grocery	JASPAL SINGH, Agt	2909 N HOLTON ST	Class A Fermented Malt Beverage Retailer's License		4/15/2021, 7:00 PM	1

17	AJ Liquor & Food Inc	AJ Liquor	KULWINDER SINGH, Agt	2469 N MARTIN L KING JR DR	Class A Malt & Class A Liquor License		10/16/2021, 7:00 PM	1
18	The 4th Quarter Sports Bar & Grill LLC	The 4th Quarter	Devida M Glover, Agt	2722 N MARTIN L KING JR DR	Class B Tavern License		9/20/2021, 7:00 PM	1

Establishments within a 0.5 miles radius centered on area of interest.



Thursday, February 04, 2021

Licenses Committee Notice of Hearing

King's Fresh Market Group, LLC
8770 N River Rd
River Hills, WI 53217

The Licenses Committee will consider the following license application:

Class B Tavern, Food Dealer, and Sidewalk Dining License Applications
ALLEN, Vicky M, Agent
Q at 2730 N Martin L King Jr DR

Date: 2/17/2021

Time: 10:20 AM

Location: The hearing before the Licenses Committee will take place virtually on Wednesday, February 17, 2021. This is a public hearing. Those wishing to view the proceeding are able to do so via the City Channel – Channel 25 on Spectrum Cable – or on the Internet at <http://city.milwaukee.gov/citychannel>. Those wishing to provide oral testimony will be asked to do so by phone or internet and are asked to contact the staff assistant, Molly Kuether-Steele at (414) 286-2775 or molly.kuether-steele@milwaukee.gov for necessary information. Please make such requests no later than one business day prior to the start of the meeting. You are not required to attend the hearing, but please see the information below if you would like to provide testimony

Please note this application may be recommended for denial based on fitness of the location due to concentration of alcohol beverage outlets in the area. If the application is denied for this reason, no other application for an alcohol beverage license for this location shall be recommended for approval by the Licenses Committee within three years of the date of denial unless the applicant has demonstrated a change of circumstances since the prior denial.





Thursday, February 04, 2021

Licenses Committee Notice of Hearing

Bruce Martin
Po Box 12325
Milwaukee, WI 53212

The Licenses Committee will consider the following license application:

Class B Tavern, Food Dealer, and Sidewalk Dining License Applications
ALLEN, Vicky M, Agent
Q at 2730 N Martin L King Jr DR

Date: 2/17/2021

Time: 10:20 AM

Location: The hearing before the Licenses Committee will take place virtually on Wednesday, February 17, 2021. This is a public hearing. Those wishing to view the proceeding are able to do so via the City Channel – Channel 25 on Spectrum Cable – or on the Internet at <http://city.milwaukee.gov/citychannel>. Those wishing to provide oral testimony will be asked to do so by phone or internet and are asked to contact the staff assistant, Molly Kuether-Steele at (414) 286-2775 or molly.kuether-steele@milwaukee.gov for necessary information. Please make such requests no later than one business day prior to the start of the meeting. You are not required to attend the hearing, but please see the information below if you would like to provide testimony

Please note this application may be recommended for denial based on fitness of the location due to concentration of alcohol beverage outlets in the area. If the application is denied for this reason, no other application for an alcohol beverage license for this location shall be recommended for approval by the Licenses Committee within three years of the date of denial unless the applicant has demonstrated a change of circumstances since the prior denial.





Thursday, February 04, 2021



Notice of Public Hearing

blank
notice

ALLEN, Vicky M, Agent
Q at 2730 N Martin L King Jr DR
Class B Tavern, Food Dealer, and Sidewalk Dining License Applications

Wednesday, February 17, 2021 at 10:20 AM

To whom it may concern:

The above application has been made by the above named applicant(s). This requires approval from the Licenses Committee and the Common Council of the City of Milwaukee. The hearing before the Licenses Committee will take place virtually on 2/17/2021 at 10:20 AM. This is a public hearing. Those wishing to view the proceeding are able to do so via the City Channel – Channel 25 on Spectrum Cable – or on the Internet at <http://city.milwaukee.gov/citychannel>. Those wishing to provide oral testimony will be asked to do so by phone or internet and are asked to contact the staff assistant, Molly Kuether-Steele at (414) 286-2775 or molly.kuether-steele@milwaukee.gov for necessary information. Please make such requests no later than one business day prior to the start of the meeting. You are not required to attend the hearing, but please see the information below if you would like to provide testimony. Once the Licenses Committee makes its recommendation, this recommendation is forwarded to the full Common Council for approval at its next regularly scheduled hearing.

Important details for those wishing to provide information for the Licenses Committee to consider when making its recommendation:

1. The license application is scheduled to be heard at the above time. Due to other hearings running longer than scheduled, you may have to wait some time to provide your testimony.
2. You must testify as to matters that you have personally experienced or seen. (You cannot provide testimony for your neighbor, parent or anyone else; this is considered hearsay and cannot be considered by the committee.)
3. No letters or petitions can be accepted by the committee (unless the person who wrote the letter or the persons who signed the petition are willing to testify).
4. Persons opposed to the license application are given the opportunity to testify first; supporters may testify after the opponents have finished.
5. When you are called to testify, you will be sworn in and asked to give your name, and address. (If your first and/or last names are uncommon please spell them.)
6. You may then provide testimony.
 - a. Include only information relating to the above license application.
 - b. Include only information you have personally witnessed or seen.
 - c. Provide concise and relevant information detailing how this business has affected or may affect the peaceful enjoyment of your neighborhood.
 - d. If by the time you have the opportunity to testify, the information you wish to share has already been provided to the committee, you may state that you agree with the previous testimony. Redundant or repetitive testimony will not assist the committee in making its recommendation.
7. After giving your testimony, the members of the Licenses Committee and the licensee may ask questions regarding the testimony you have given or other factors relating to the license application.
8. Business Competition is not a valid basis for denial or non-renewal of a license.

Please Note: If you have submitted an objection to the above application your objection cannot be considered by the committee unless you personally testify at the hearing.

OCCUPANT	MAIL ADDRESS	CITY, STATE ZIP
CURRENT OCCUPANT	310 W CENTER ST C	MILWAUKEE, WI 53212
CURRENT OCCUPANT	2719 N MARTIN L KING JR DR 310	MILWAUKEE, WI 53212
CURRENT OCCUPANT	2724 N MARTIN L KING JR DR 4	MILWAUKEE, WI 53212
CURRENT OCCUPANT	2739 N 2ND ST	MILWAUKEE, WI 53212
CURRENT OCCUPANT	2751 N 2ND ST	MILWAUKEE, WI 53212
CURRENT OCCUPANT	2774 N MARTIN L KING JR DR 202	MILWAUKEE, WI 53212
CURRENT OCCUPANT	2774 N MARTIN L KING JR DR 203	MILWAUKEE, WI 53212
CURRENT OCCUPANT	2774 N MARTIN L KING JR DR 206	MILWAUKEE, WI 53212
CURRENT OCCUPANT	2774 N MARTIN L KING JR DR 301	MILWAUKEE, WI 53212
CURRENT OCCUPANT	2705 N 2ND ST	MILWAUKEE, WI 53212
CURRENT OCCUPANT	2769 N 2ND ST	MILWAUKEE, WI 53212
CURRENT OCCUPANT	2724 N MARTIN L KING JR DR 1	MILWAUKEE, WI 53212
CURRENT OCCUPANT	2759 N 2ND ST	MILWAUKEE, WI 53212
CURRENT OCCUPANT	215 W HADLEY ST	MILWAUKEE, WI 53212
CURRENT OCCUPANT	218 W HADLEY ST	MILWAUKEE, WI 53212
CURRENT OCCUPANT	212 W CENTER ST	MILWAUKEE, WI 53212
CURRENT OCCUPANT	2719 N MARTIN L KING JR DR 205	MILWAUKEE, WI 53212
CURRENT OCCUPANT	2719 N MARTIN L KING JR DR 206	MILWAUKEE, WI 53212
CURRENT OCCUPANT	2719 N MARTIN L KING JR DR 303	MILWAUKEE, WI 53212
CURRENT OCCUPANT	2719 N MARTIN L KING JR DR 308	MILWAUKEE, WI 53212
CURRENT OCCUPANT	2719 N MARTIN L KING JR DR 312	MILWAUKEE, WI 53212
CURRENT OCCUPANT	2730 N VEL R PHILLIPS AVE	MILWAUKEE, WI 53212
CURRENT OCCUPANT	2774 N MARTIN L KING JR DR 201	MILWAUKEE, WI 53212
CURRENT OCCUPANT	2774 N MARTIN L KING JR DR 302	MILWAUKEE, WI 53212
CURRENT OCCUPANT	217 W HADLEY ST	MILWAUKEE, WI 53212
CURRENT OCCUPANT	311 W HADLEY ST	MILWAUKEE, WI 53212
CURRENT OCCUPANT	218A W HADLEY ST	MILWAUKEE, WI 53212
CURRENT OCCUPANT	2719 N MARTIN L KING JR DR 306	MILWAUKEE, WI 53212
CURRENT OCCUPANT	2719 N MARTIN L KING JR DR 307	MILWAUKEE, WI 53212
CURRENT OCCUPANT	2719 N MARTIN L KING JR DR 209	MILWAUKEE, WI 53212
CURRENT OCCUPANT	2719 N MARTIN L KING JR DR 207	MILWAUKEE, WI 53212
CURRENT OCCUPANT	2739A N 2ND ST	MILWAUKEE, WI 53212
CURRENT OCCUPANT	328 W CHRISTINE LN	MILWAUKEE, WI 53212
CURRENT OCCUPANT	330 W CHRISTINE LN	MILWAUKEE, WI 53212
CURRENT OCCUPANT	2750 N VEL R PHILLIPS AVE	MILWAUKEE, WI 53212
CURRENT OCCUPANT	2752 N VEL R PHILLIPS AVE	MILWAUKEE, WI 53212
CURRENT OCCUPANT	2774 N MARTIN L KING JR DR 207	MILWAUKEE, WI 53212
CURRENT OCCUPANT	2774 N MARTIN L KING JR DR 208	MILWAUKEE, WI 53212
CURRENT OCCUPANT	2774 N MARTIN L KING JR DR 209	MILWAUKEE, WI 53212
CURRENT OCCUPANT	2774 N MARTIN L KING JR DR 306	MILWAUKEE, WI 53212
CURRENT OCCUPANT	301 W HADLEY ST	MILWAUKEE, WI 53212
CURRENT OCCUPANT	2705 N MARTIN L KING JR DR D	MILWAUKEE, WI 53212
CURRENT OCCUPANT	2705 N MARTIN L KING JR DR E	MILWAUKEE, WI 53212
CURRENT OCCUPANT	2719 N MARTIN L KING JR DR 301	MILWAUKEE, WI 53212
CURRENT OCCUPANT	2728 N VEL R PHILLIPS AVE	MILWAUKEE, WI 53212
CURRENT OCCUPANT	2747 N 2ND ST	MILWAUKEE, WI 53212

CURRENT OCCUPANT	2756 N VEL R PHILLIPS AVE	MILWAUKEE, WI 53212
CURRENT OCCUPANT	2774 N MARTIN L KING JR DR 204	MILWAUKEE, WI 53212
CURRENT OCCUPANT	2774 N MARTIN L KING JR DR 304	MILWAUKEE, WI 53212
CURRENT OCCUPANT	2774 N MARTIN L KING JR DR 308	MILWAUKEE, WI 53212
CURRENT OCCUPANT	209 W HADLEY ST	MILWAUKEE, WI 53212
CURRENT OCCUPANT	2769 N MARTIN L KING JR DR 101	MILWAUKEE, WI 53212
CURRENT OCCUPANT	305 W HADLEY ST	MILWAUKEE, WI 53212
CURRENT OCCUPANT	309 W HADLEY ST	MILWAUKEE, WI 53212
CURRENT OCCUPANT	2714 N MARTIN L KING JR DR	MILWAUKEE, WI 53212
CURRENT OCCUPANT	2719 N MARTIN L KING JR DR 203	MILWAUKEE, WI 53212
CURRENT OCCUPANT	2719 N MARTIN L KING JR DR 204	MILWAUKEE, WI 53212
CURRENT OCCUPANT	2719 N MARTIN L KING JR DR 305	MILWAUKEE, WI 53212
CURRENT OCCUPANT	2724 N MARTIN L KING JR DR 3	MILWAUKEE, WI 53212
CURRENT OCCUPANT	2774 N MARTIN L KING JR DR 305	MILWAUKEE, WI 53212
CURRENT OCCUPANT	2774 N MARTIN L KING JR DR 307	MILWAUKEE, WI 53212
CURRENT OCCUPANT	2774 N MARTIN L KING JR DR 309	MILWAUKEE, WI 53212
CURRENT OCCUPANT	2761 N 2ND ST	MILWAUKEE, WI 53212
CURRENT OCCUPANT	2769 N MARTIN L KING JR DR 202	MILWAUKEE, WI 53212
CURRENT OCCUPANT	303 W HADLEY ST	MILWAUKEE, WI 53212
CURRENT OCCUPANT	310 W CENTER ST B	MILWAUKEE, WI 53212
CURRENT OCCUPANT	2710 N MARTIN L KING JR DR	MILWAUKEE, WI 53212
CURRENT OCCUPANT	2719 N MARTIN L KING JR DR 201	MILWAUKEE, WI 53212
CURRENT OCCUPANT	2719 N MARTIN L KING JR DR 211	MILWAUKEE, WI 53212
CURRENT OCCUPANT	2719 N MARTIN L KING JR DR 302	MILWAUKEE, WI 53212
CURRENT OCCUPANT	2719 N MARTIN L KING JR DR 309	MILWAUKEE, WI 53212
CURRENT OCCUPANT	2719 N MARTIN L KING JR DR 311	MILWAUKEE, WI 53212
CURRENT OCCUPANT	2724 N MARTIN L KING JR DR 2	MILWAUKEE, WI 53212
CURRENT OCCUPANT	2747A N 2ND ST	MILWAUKEE, WI 53212
CURRENT OCCUPANT	2769 N MARTIN L KING JR DR 201	MILWAUKEE, WI 53212
CURRENT OCCUPANT	2705 N MARTIN L KING JR DR F	MILWAUKEE, WI 53212
CURRENT OCCUPANT	310 W CENTER ST A	MILWAUKEE, WI 53212
CURRENT OCCUPANT	200 W CENTER ST	MILWAUKEE, WI 53212
CURRENT OCCUPANT	2705 N 2ND ST A	MILWAUKEE, WI 53212
CURRENT OCCUPANT	2719 N MARTIN L KING JR DR 304	MILWAUKEE, WI 53212
CURRENT OCCUPANT	2719 N MARTIN L KING JR DR 202	MILWAUKEE, WI 53212
CURRENT OCCUPANT	2774 N MARTIN L KING JR DR 205	MILWAUKEE, WI 53212
CURRENT OCCUPANT	2774 N MARTIN L KING JR DR 303	MILWAUKEE, WI 53212
CURRENT OCCUPANT	205 W HADLEY ST	MILWAUKEE, WI 53212
CURRENT OCCUPANT	307 W HADLEY ST	MILWAUKEE, WI 53212
blank	notice	

Total Records: 85

Radius: 250.0 feet and Center of Circle: 2730 N Martin Luther King Jr Dr



BUSINESS LICENSE PLAN OF OPERATION

ccl-busplan 5/12/2020

Office of the City Clerk License Division
200 E. Wells St. Room 105, Milwaukee, WI 53202
(414) 286-2238 www.milwaukee.gov/license e-mail address: license@milwaukee.gov

1. Type of Business

Applying for: Extended Hours (12AM to 5AM) - If a food establishment, check all that apply: Delivery Drive Thru Dining Room
 Self Service Laundry Massage Establishment Filling Station
 Other (supplemental application for specific license also required)

Provide a detailed description of the type of business you plan on operating:

Restaurant that will Deliver and have Dine IN service

Do you have any experience operating this type of business? No Yes If yes, explain: *OWN RESTAURANT CALLED ASHLEY'S @*

2. Business Operations

- a. Proposed Opening Date: *11/1/20*
- b. Is this premise under construction? No Yes If yes, list estimated completion date: *11/1/20*
- c. Is this a franchise? No Yes
- d. Is this premises currently licensed? No Yes If yes, list type of license: _____
- e. Is the current licensee operating? No Yes If no, list date closed: *UNKNOWN/SEVERAL YEARS AGO WAS STELLA'S BUFFET*
- f. Do you have future plans for other businesses, licenses or permits at this location? No Yes
If yes, explain: _____
- g. Have you previously held an Extended Hours License in Milwaukee? No Yes
If yes, list address(es): _____
- h. Are other businesses operating in the same building? No Yes If yes, describe: _____

3. Litter & Noise

- a. How are grounds kept clean? Sweep Pressure Wash Pick Up Litter Other: _____
- b. How often will grounds be cleaned? Daily Weekly As Needed Monthly Other: _____
- c. Grounds cleaned by: Licensee Building Owner Employees Hired Maintenance Other: _____
- d. How are noise issues prevented and/or addressed? Security Manager approaches customer(s) Call Police
 Signs Posted Other: _____
- e. Will a sound amplification system be used? No Yes If yes, describe: _____

4. Smoking & Sanitation

- a. Are there designated outdoor smoking areas? No Yes If yes, describe: _____
- b. Number of Garbage Cans: Inside: *8* Locations: *by exit, in restrooms, by Cashier*
Outside: *1* Locations: *BY THE ENTRANCE*
- c. Is a crowd control barrier used? No Yes If yes, describe: _____
- d. How many restrooms are on the premises? *2*
- e. Name of solid waste contractor: Advanced Disposal Waste Management Other: _____

5. Security

- a. Are there onsite parking spaces? No Yes If yes, how many? 50 and describe the parking security plan: Video Cameras And door man will watch parking lot
- b. Is there a loading zone? No Yes If yes, describe the loading area security plan: on the street near front door for pick up of phone in orders / And Delivery
- c. Will you have security personnel on premise? No Yes If yes, how many? 2 and answer the following:
 What are their responsibilities? check i.d. Keep peace / watch lot
 Is security equipment used? No Yes If yes, describe Flashlight
 List their licensing, certification, or training credentials trained in house to check i.d.'s
- d. Will there be security cameras? No Yes If yes, how many? 10 and list locations: one on parking lot one on sidewalk / 8 covering inside
- e. Will searches/identification checks be done upon entry? No Yes If yes, describe Id's Checked

6. Percentage of Sales (must total 100%)

Alcohol <u>20</u> %	Food <u>80</u> %	Secondhand Merchandise _____ %	Precious Metals & Gems _____ %
Entertainment _____ %	Cigarettes _____ %	Personal Services (such as tattoo, body piercing, salon, tailor, tanning, etc.) _____ %	Other _____ % Describe: _____
Pawnbroker Activity _____ %	Salvaged Materials _____ % (such as scrap metal)		

7. Businesses/Licenses on the Premises (check all that apply):

Type 1

- Full Service Restaurant Cafe/Coffee Shop Deli or Fast Food Restaurant Private/Fraternal/Veterans Club
- Night Club Tavern Cocktail Lounge Teen Club
- Banquet Hall Sports Facility Bowling Alley
- Hotel/Motel : Number of Floors: _____ Rooming House: Number of Floors: _____
 Number of Rooms: _____ Number of Rooms: _____

Type 2

- Liquor Store Corner Store Supermarket Convenience Store
- Gas Station Amusement/Phonograph Distributor Recycling, Salvage or Towing
- Used Car Dealer Personal Service Establishment
(such as tattoo business, hair salon, tailor, etc.) Recording Studio

What other licenses/permits will you hold at this location? (check all that apply)

- Occupancy Permit Cigarette & Tobacco Gas Station Extended Hours Class "B" Tavern Weights & Measures
- Secondhand Dealer Precious Metal & Gem Other: _____

8. Legal Capacity (only if a Type 1 premises in #7 above)

Capacity 99 (Call the Milwaukee Development Center at 414-286-8211 if you have questions.)

9. Premises Description

- a. Identify all area(s) of the premises that will be used in operating this business (include areas used only for storage):
 1st Floor 2nd Floor Basement Storage Patio Beer Garden Sidewalk Café Deck Rooftop
 Other: Describe: _____
- b. Describe Location: Major Thoroughfare Secondary Street Other: _____
- c. Nearest Major Cross Street: Center St.
- d. Describe Building: Free Standing Building Strip Mall Other: _____
- e. Describe Premises Structure: Single Story Multi-Story - # of Stories _____ Other: _____
- f. Describe Surrounding Area: Commercial Residential Industrial Other: _____
- g. Building Owner Name: Bruce Martin Phone Number: 414-349-4365
 Building Owner Address: PO Box 12325, Milwaukee, WI 53212

10. Hours of Operation & Customers

Will customers be entering the premises? No Yes

Day of the Week	Proposed Hours of Operation:		Estimated Number of Customers expected each day	Potential Age Range of Customers	Class B Tavern Applicant Only: Age Restriction (if none, write 'None')
	Open Time (include a.m. or p.m.)	Close Time (include a.m. or p.m.)			
Sunday	10:00 a.m.	10:00 p.m.	65	0-100	none
Monday	10:00 a.m.	10:00 p.m.	65	0-100	none
Tuesday	10:00 a.m.	1:00 A.M.	100	0-100	none
Wednesday	10:00 a.m.	1:00 A.M.	100	0-100	none
Thursday	10:00 a.m.	1:00 a.m.	200	0-100	none
Friday	10:00 a.m.	1:00 a.m.	200	0-100	none
Saturday	10:00 a.m.	1:00 a.m.	200	0-100	none

An Extended Hours Establishment License is required for any convenience store, filling station, personal service establishment (such as tattoo, body piercing, salon, tailor, tanning, etc.), recording studio or restaurant which is open between the hours of 12:00 a.m. and 5:00 a.m.

Alcohol Establishments Permitted Hours of Operation: Class A: 8:00 am to 9:00 pm Sunday thru Saturday
 Class B: 6:00 am to 2:00 am Sunday thru Thursday, 6:00 am to 2:30 am Friday & Saturday

Entertainment Outdoor Closing Hours: 10:00pm Sunday-Thursday; 12:00am Friday & Saturday; unless a different time, either earlier or later, is established by the Common Council in its approval of the licensee's plan of operation.

11. Signature(s) Daniel Olson

Signature of Sole Proprietor, Partner, or 20% or more Shareholder
 (If there are no 20% or more shareholders,
 Corporate Officer-print name/title and sign)

Signature of additional partner or 20% or more shareholder

See Application Information for a complete list of all required application forms.



ALCOHOL BEVERAGE & PUBLIC ENTERTAINMENT PREMISES

SUPPLEMENTAL APPLICATION

Office of the City Clerk License Division
 200 E. Wells St. Room 105, Milwaukee, WI 53202
 (414) 286-2238 e-mail address: license@milwaukee.gov www.milwaukee.gov/license

Legal Entity Name: MLK Que, LLC d/b/a Q

Premise Address: 2730 N Martin Luther King Jr Drive 53204

Proximity of Premises to Church, School, Daycare Center or Hospital

Is the building within 300 feet of any church, school, daycare center or hospital? No Yes

"Service Bar Only" Designation

If applying for Class B or C license, are you applying for "Service Bar Only"? No Yes
 Service Bar Only means customers cannot sit at the bar. Alcohol is served to employees who serve patrons seated at tables. No stools, chairs or other articles of furniture shall be placed at the service bar for patrons to sit upon.

Business Information

- a) Are you taking out this application for anyone that may not be eligible for a license? No Yes
 If yes, list their name and address: _____
 - b) Will the agent, a partner or the individual licensee be conducting the day-to-day operations of the business? No Yes
 If no, list the name and address of the person(s) who will: _____
- Class B Applicants: If the agent, a partner or the individual licensee will not be conducting the day-to-day operations of the business, the person(s) listed above must obtain a Class B Managers license.
- c) Does anyone else have money invested or any other interest in this business? No Yes
 If yes, explain: _____
 - d) Have you made an agreement with anyone to repay any loan or any other payments based upon income from the business?
 No Yes If yes, list name and address: _____

Property Information (New & Transfer Applicants Only)

- a) Do you own or lease the building? Own Lease
 - b) Who owns the fixtures (for example, coolers, etc.)? Tenant MLK Que, LLC
 - c) Are you purchasing the stock and/or fixtures? No Yes If yes, amount paid \$ _____
 - d) Total amount paid for business \$ 0
 - e) Total amount paid for goodwill of the business \$ 0
- Goodwill comprises the reputation and customer relationships of an existing business. If the price you pay for the business exceeds the fair market value of all of the rest of the assets of the business, the excess may be considered goodwill.
- f) Have you made arrangements with the seller for payment of personal property taxes? No Yes

Lease Information (New & Transfer Applicants who are leasing the premises only)

- a) Date lease begins 4/6/20 Ends 4/5/21 option for 5 1 year renewals
- b) Monthly rental \$ 4500.00
- c) Do you have an option to renew the lease? No Yes
- d) Does your lease allow for assignment to another party without the consent of the owner? No Yes
- e) For what length of time have you been guaranteed occupancy (number of years)? 1 year

Lease Information (Continued)

- f) In addition to paying the monthly rental, will you have to pay anything additional to the owner of the building to guarantee performance of the lease? No Yes If yes, explain _____
- g) Does the present owner or occupancy object to the granting of your license? No Yes
If yes, explain _____

Change of Agent Applicants Only

Have there been any changes to the floor plan since the last application was submitted? No Yes
If no, a new floor plan is not required. If yes, submit a new floor plan and explain the change(s):

Signature

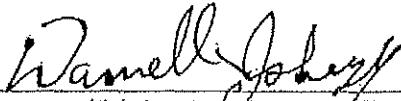

Signature of Sole Proprietor, Partner or 20% or More Shareholder
(If no 20% or more Shareholder, Corporate Officer - print name/title and sign)

Note: All information contained in this application is subject to approval by the Common Council.
Deviating from approved plan of operation will subject licensee to citations, and/or suspension or non-renewal of the license.
Contact the License Division for information on how to request changes.

New and transfer of premises applicants must submit the following:

- Detailed floor plan
- If a restaurant, copy of the menu



FOOD DEALER LICENSE PLAN OF OPERATION

ccl-foodplan 2/28/19

OFFICE OF THE CITY CLERK, LICENSE DIVISION
CITY HALL, 200 E. WELLS ST, ROOM 105, MILWAUKEE, WI 53202
(414) 286-2238 • license@milwaukee.gov • www.milwaukee.gov/license

Legal Entity Name: MLK QUE, LLC

Premises Address: 2730 N. MLK JR DR, MILW, WI. 53204

SECTION 1 TYPE OF BUSINESS

What will be the majority of your food sales? (check one)

Restaurant Items (meals): Barbeque, PASTA, SALAD, Burgers
MEALS include, but are not limited to, chicken, ribs, sandwiches, roasted corn, baked potatoes, hot dogs, brats, tacos, nachos w/ cheese and meat, French fries, cooked or deep fried vegetables/fruit, cooked cheese curds, corn dogs, egg rolls, salads.

Retail Items (snacks and beverages):
RETAIL items include, but are not limited to, ice cream/soft serve, lemonade, snow cones, coffee, espresso, cappuccino, tea, fruit juice, smoothies, candy, dispensed soda, fruit cups, bakery, cookies, kettle corn, cotton candy, funnel cakes, fritters, tortilla chips w/ cheese.

Will it be a convenience store? Yes No
A convenience store contains less than 5,000 square feet of retail space and has, as its primary business, the sale of basic food items and in addition, sells household products or is a filling station that sells basic food items and household products.

Bed & Breakfast
 Micro Market

All Applicants: Submit a menu or a list of food items that will be sold.

Will any wholesale business be done? No Yes If yes, what percentage of food sales will be wholesale?

Less than 25%

25% or More AND:
 Restaurant Items (meals) will be sold - Complete this application and also contact DATCP.
 NO restaurant Items (meals) will be sold - Do NOT complete this application. Contact DATCP only.

SECTION 2 FOOD PROCESSING

Will any food processing be done? No Yes

Processing is defined as assembling, grinding, cutting, mixing, baking, coating, stuffing, packing, bottling, grilling, canning, extracting, fermenting, distilling, pickling, freezing, drying, smoking, or packaging.

SECTION 3 FOOD REQUIRING TEMPERATURE CONTROL

Will any food that requires temperature control be sold? No Yes
(includes dairy products such as milk, cheese, and ice cream, fish, shellfish, meat, poultry)

If yes, list the types of food items: meat, shrimp, salmon

SECTION 4 DETAILS OF OPERATION

Will you have seating on site for dining? No Yes

Will you be doing any catering? No Yes

Will you be doing any delivery? No Yes

Will you have outdoor activities? No Yes - Check all that apply: Bar Cooking/Grilling Dining

Will you have a drive thru window? No Yes - Are hours different from inside? No Yes
 If Yes, provide drive thru hours: _____

Will scales or barcode scanners be used? No Yes - You must also apply for a Weights & Measures License.

SECTION 5 ADDITIONAL SITES

Where will food be prepared and/or sold?

At a single site At multiple sites: How many? _____ (for example, a hotel with several dining rooms or bars)

If multiple sites, attach a Food Dealer Additional Site Addendum (ccl-foodadd) for each additional site.

SECTION 6 CONSTRUCTION OR CHANGES

Are you planning any construction, remodeling or equipment changes?

No If No, SKIP to Section 8

Yes If Yes, check all that apply: New construction of a building Renovation or remodeling

Construction changes to existing building Equipment changes only

Provide a brief description of the changes: Painting, Decolating, Putting in a Bar

Start date: Oct. 9, 2020

Name, Address & Phone Number of Architect: N/A

Name, Address & Phone Number of Contractor: Kitchen Specialists Inc. 414-259-9197
9000 W. Beecher St, West Allis, WI. 53227

SECTION 7 ALCOHOL BEVERAGES

Are you applying for an alcohol beverage license?

No If No, SKIP to Section 8

Yes If YES, if your food license is approved prior to the alcohol license, when do you want the food license issued?

Immediately At the same time as the alcohol license

SECTION 8 ACKNOWLEDGEMENTS & SIGNATURE

You must Initial each item confirming your understanding:

DA I understand the Health Department must conduct an inspection and advise the License Division of their approval before the license may be issued.

DA I understand I must obtain an occupancy permit from the Department of Neighborhood Services and an inspection may be required. Neighborhood Services must advise the License Division of their approval before the license may be issued.

DA I understand the district alderperson will review and either support or object to my application. If he/she objects, I may appeal and be scheduled to appear before the Licenses Committee. The Licenses Committee will then make a recommendation to the Common Council. The Common Council must grant the license before it may be issued.

DA I understand proof of payment for all license fees must be on file in the License Division before the license may be issued and the license must be issued and posted in my establishment prior to opening for business.

DA I will not operate my food business until the license has been issued and posted in the establishment.

Signature of Sole Proprietor, Partner, or 20% Shareholder: David Gaber

Signature of Additional Partner: _____



Sidewalk Dining Facility Supplemental Application

ccl-side1 2/21/18

Office of the City Clerk License Division
200 E. Wells St. Room 105, Milwaukee, WI 53202
(414) 286-2238 www.milwaukee.gov/license e-mail address: license@milwaukee.gov

Business Name: <u>Q MLK QNE, LLC d/b/a Q</u>	Aldermanic District # <u>6</u>
Premises Address: <u>2730 N. MLK, JR DR</u>	
Business Operations	
Check one: <input checked="" type="checkbox"/> we are also applying for Food/Alcohol license(s) at this time. <input checked="" type="checkbox"/> we currently hold Food/Alcohol license(s) AND ... <input checked="" type="checkbox"/> confirm that the Business Plan of Operation on file which was previously submitted with the Food and/or Alcohol application has not changed, except for the addition of this sidewalk dining facility. <input type="checkbox"/> have included a new Business Plan of Operation reflecting requested changes.	
Sidewalk Dining Facility will operate from: Start Date: <u>5/1/20 - 10/31/20</u> to End Date: <u>10/31/20</u>	
Will any food preparation be done outdoors? <input type="checkbox"/> No <input checked="" type="checkbox"/> Yes If yes, describe: <u>On the sidewalk next to parking lot along south side of</u>	
Will any sidewalk dining facility improvements be physically attached to public structures? <input checked="" type="checkbox"/> No <input type="checkbox"/> Yes <u>building not on the public walk</u> If yes, describe: _____	
Property Owner	
Check one: <input type="checkbox"/> Applicant owns the property <input type="checkbox"/> Property owner's information/signature provided below (REQUIRED): Name: <u>Bruce Martin</u> Phone #: <u>414-349-4365</u> Address: <u>PO Box 12325</u> Property Owner's Signature: <u>[Signature]</u>	
Signature(s)	
<u>[Signature]</u> Signature of Sole Proprietor, Partner, or 20% or more Shareholder (If there are no 20% or more shareholders, Corporate Officer-print name/title and sign)	_____ Signature of additional partner or 20% or more shareholder

Office Use Only:

Initials _____ Filed _____ App # _____

Processing LS: Queue to: HD DNS CC Email To: DPW Primary LS

Also: holds is applying for: Food Alcohol Perm Ext

"Q"

DINNER MENU

BBQ SHOULDER

BBQ BEEF BRISKET

SHRIMP ALFREDO

SEAFOOD PASTA

SHRIMP & LOBSTER CAJUN PASTA

CATFISH / COD/ OR PERCH DINNER (YOUR CHOICE)

SHRIMP / LOBSTER MAC

SHRIMP & GRITS

STUFFED POTATO BBQ SHOULDER, NACHO BLEND, SOURCREAM

SMOTHERED PORK CHOP W/ RICE

SMOTHERED BONELESS CHICKEN W/ RICE

SIDES / CHOOSE 2 GREENS W/ SMOKED TURKEY, MAC & CHEESE, SLAW, BAKED BEANS W/
BBQ PORK, BAKED POTATO, FRENCH FRIES, CORN BREAD, RICE, SALAD

"Q"

APPETIZERS

ASHLEY FRIES SMOTHERED WITH NACHO CHEESE, BBQ SHOULDER AND MIXED PEPPERS

BIG MAC

BUFFALO DIP

FRENCH FRIES

ONION RINGS

CHICKEN BITES

FRIED CHICKEN WINGS (6 OR 10) CHOICE OF PLAIN, SOUTHERN FRIED, CAJUN OR BUTTERY

SHRIMP APPETIZER

11/10/20 MLK Que, LLC d/b/a Q = 7193 Sq. Feet 2730 N. Martin Luther King Dr
 Capacity 99

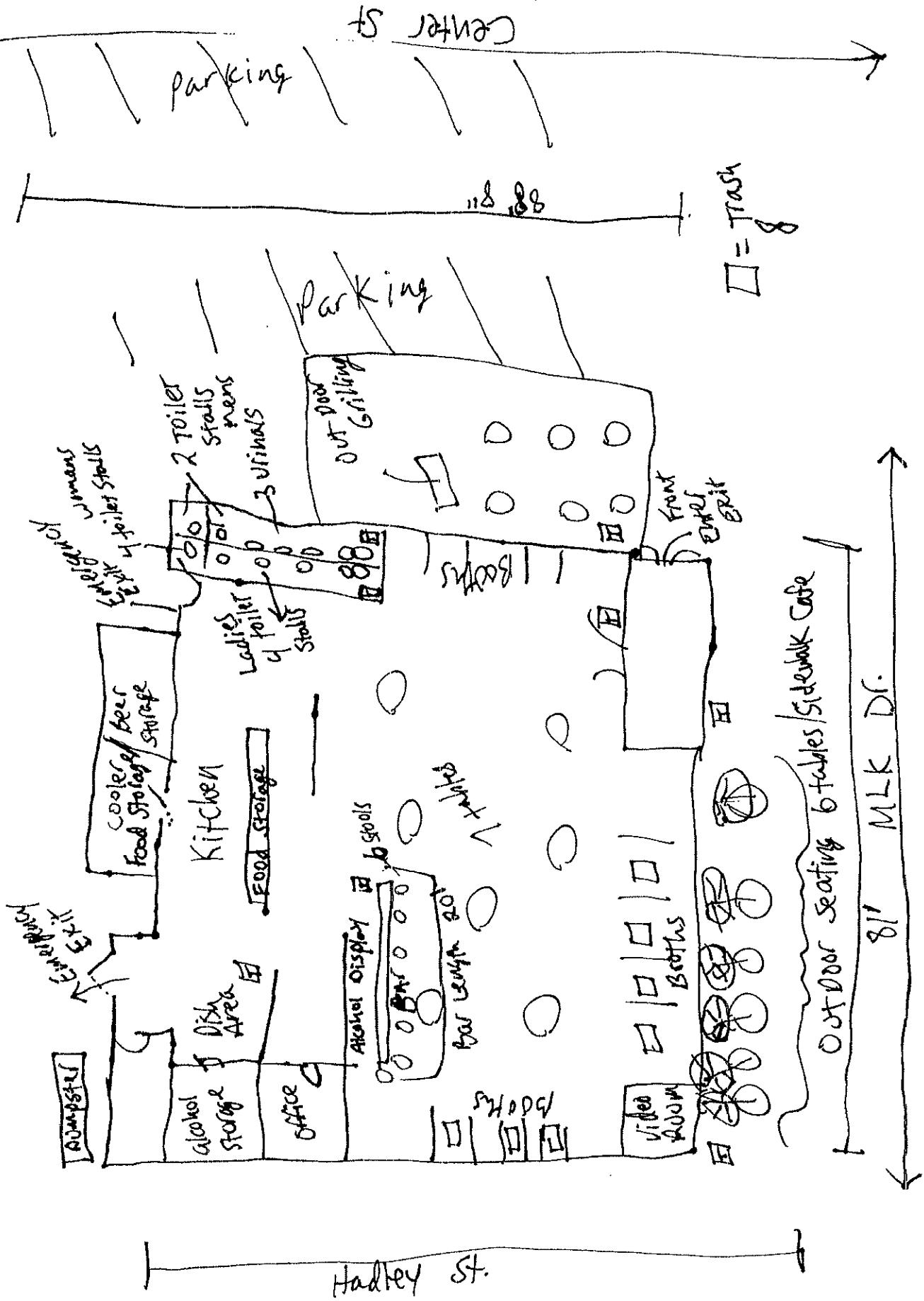
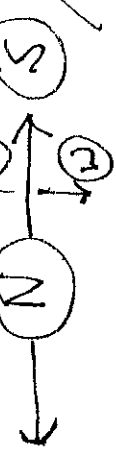

11/10/20 MLK Que, LLC d/b/a Q — PARKING 50 cars

2730 N. MLK JR Drive
Registered Agent = Vicky Allen 414-243-9358
Operator = Darrell Ashley 414-519-1792

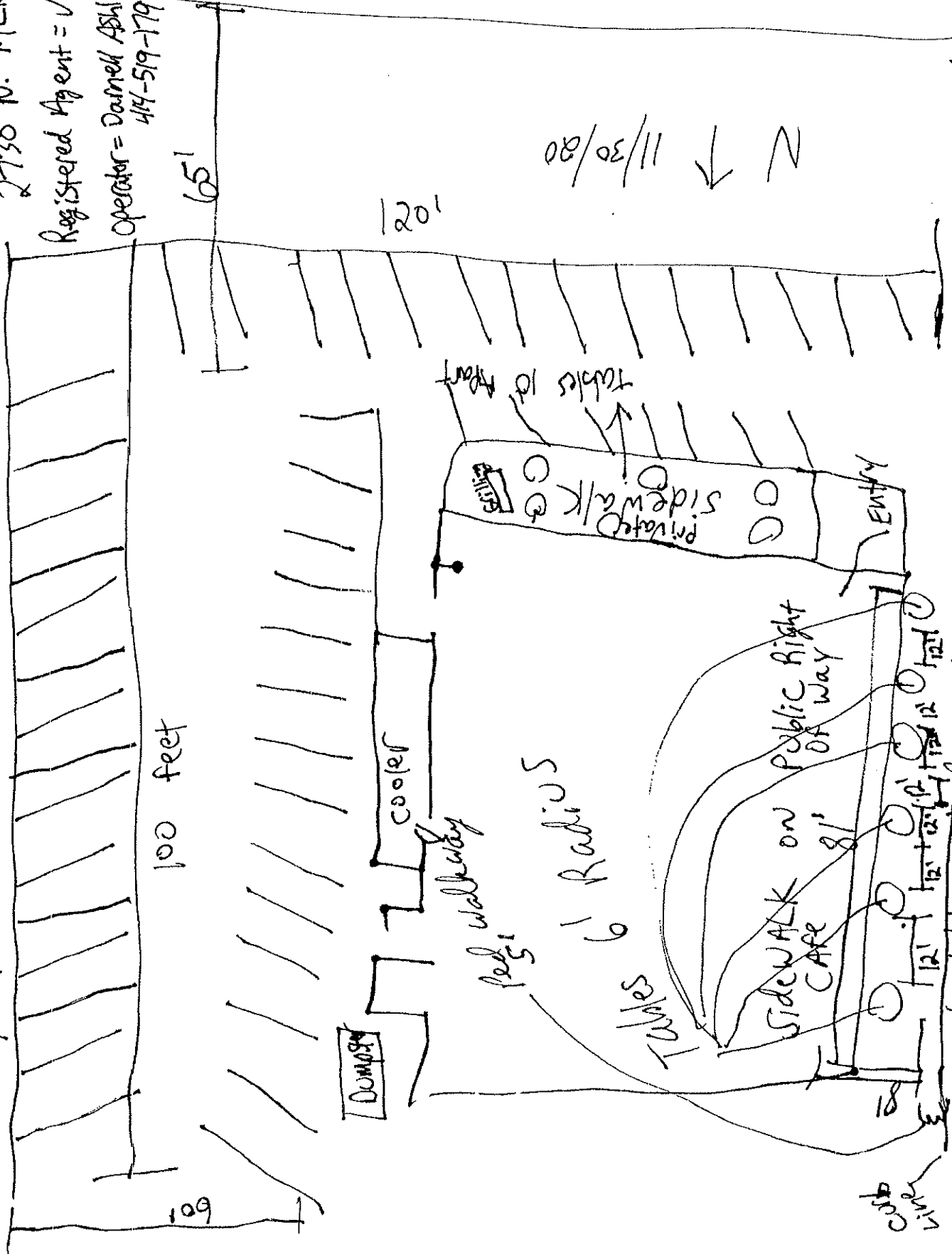

TOTAL SQ. Feet of Sidewalk Cafe 648 Square Feet 8' x 8'