



689 ASPEN DR
ROMEOVILLE, IL 60446
Phone: 815-839-8123 Ext 132
Fax: 815-526-8666
Email: safety@jeeprtransport.com

October 14th, 2020

Claim Number: INL201049
Date of Loss: 9.25.2020

Notice of Claim,

To:
Office Of The City Clerk,
Attn: Claims
200 E Wells St, Room 205
Milwaukee, WI 53202-3567

11:58 AM PM

OCT 19 2020

RECEIVED
OFFICE OF CITY ATTORNEY

CITY OF MILWAUKEE
2020 OCT 16 PM 2:35
CITY CLERK'S OFFICE

On September 25th 2020, around 12:11PM, Jeep Transport LLC driver Shalawn Richardson, was traveling Northbound on N Teutonia Ave passing W Kiehnau Ave, Milwaukee, WI. Left lane (lane 2) was closed due to construction forcing the tractor and trailer to use right lane (lane 1). One of the trees was hanging over the road low enough to make a contact with the upper portion of the tractor/trailer. Due to such a contact the tree was toppled and caused damage to Jeep Transport equipment. Jeep Transport LLC contends that the Office Of The City Clerk was negligent with respect to its maintenance of it's property by failing to properly maintain trees, failed to supervise activity on public property. We are holding you liable for the cost of repairing the damage to our tractor (2020 Freightliner, Vin #: SLP8082, Plates #: P1045665 IL State) and trailer (2012 Utility, Vin #: 414215, Plates #: 423640ST, IL State) and we seek a payment of \$5,649.11 from you, the cost of repairs as shown on the enclosed quotation.

We are continuing to do our best to document our loss and cooperate with the Office Of The City to reach a fair and full settlement. Crash report, quotes, pictures attached, above request video is available.

Very truly yours,

Grace Kiaunyte

Jeep Transport LLC
Claims Department

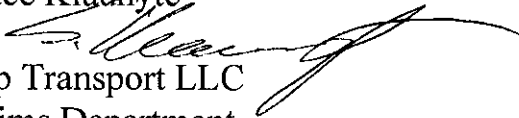
A handwritten signature in black ink, appearing to read 'Grace Kiaunyte', written over the printed name and extending to the right.

WISCONSIN MOTOR VEHICLE
CRASH REPORT

J9L2QG26P4

Document Number Override		Primary Crash Document #	Agency Crash Number	Investigating Officer/Deputy P. RAY	
Crash Date 09/25/2020		Crash Time 12:00 PM	Date Arrived 09/25/2020	Time Arrived 12:11 PM	
Date Notified 09/25/2020		Time Notified 12:11 PM	Total Units 01	Total Injured 00	Total Killed 00
<input type="checkbox"/> On Emergency	<input type="checkbox"/> Hit and Run	<input type="checkbox"/> Lane Closure	<input type="checkbox"/> Work Zone	<input checked="" type="checkbox"/> Trailer or Towed	<input type="checkbox"/> Reporting Threshold
<input checked="" type="checkbox"/> Government Property	<input type="checkbox"/> Active School Zone	School Bus Related NO		Tags SUPERVISOR APPROVED	
<input checked="" type="checkbox"/> Reportable		Crash Type DT4000 (STANDARD CRASH)		<input type="checkbox"/> Amended	<input type="checkbox"/> Secondary Crash

Description

<p>Diagram</p>	Reconstruction By
	Photos By
	Additional Information NONE

I, a sworn law enforcement officer, agree that I have not added any CJIS data in this report.

UNIT #1 WAS TRAVELING NORTHBOUND ON N TEUTONIA AVE PASSING W KIEHNAU AVE, LANE 1 WAS CLOSED DUE TO ROAD CONSTRUCTION FORCING THE TRACTOR AND TRAILER TO USE LANE 2. THE DRIVER OF UNIT #1 STATED THAT THE TREE FELL ON HER VEHICLE. IT APPEARED TO ME THAT THE TREE WAS HANGING OVER THE ROADWAY LOW ENOUGH TO MAKE CONTACT WITH THE UPPER PORTION OF THE TRACTOR/TRAILER AND THAT THE CONTACT BETWEEN THE TWO CAUSED THE TREE TO TOPPLE.

Location

ON N TEUTONIA AVE 24 FT S OF W KIEHNAU AVE IN THE CITY OF MILWAUKEE IN MILWAUKEE COUNTY	Latitude 43.13703291	Longitude -87.953754475
	X Coordinate 422433.78125	Y Coordinate 4776473.5
	Structure Type NO STRUCTURE	

Crash Scene

First Harmful Event TREE		First Harmful Event Location ON ROADWAY	
Manner of Collision 00 - NO COLLISION W/VEHICLE IN TRANSPORT		Light Condition DAYLIGHT	
Road Surface Condition(s) DRY		Roadway Factor(s) NONE	
Environment Factor(s) NONE			
Weather Condition(s) CLEAR			
Animal Type		Relation To Trafficway TRAFFICWAY - ON ROAD	
Crash Classification - Location PUBLIC PROPERTY		Crash Classification - Jurisdiction NO SPECIAL JURISDICTION	
Tribal Land		Access Control NO CONTROL	Special Study
Within Interchange Area NO	Junction Location NON-JUNCTION	Intersection Type NOT AN INTERSECTION	

Unit Summary

UNIT	Unit Status IN TRANSIT	Vehicle Operating As Classification A CLASS		Unit Type TRUCK	
	Vehicle Type TRUCK TRACTOR (SEMI ATTACHED)	Operating As Endorsements			
	Total Occs 1	Train/Bus # Recorded	Total # Citations Issued 0	Total Trailers 1	Total HazMat Types 0
	Insurance? YES	Direction Of Travel SOUTHBOUND	<input type="checkbox"/> Pre Crash Tire Mark	Speed Limit 35	Total Lanes 4
	Most Harmful Event: Collision With TREE		Special Function NO SPECIAL FUNCTION		Emergency Motor Vehicle Use NOT APPLICABLE
	Traffic Way DIVIDED HWY W/O TRAFFIC BARRIER		Traffic Control NO CONTROL		Traffic Control Inoperative/Missing NO
	Surface Type BLACKTOP (BITUMINOUS)		Road Curvature STRAIGHT		Road Grade LEVEL
	Truck Bus or HazMat TRUCK OR TRUCK COMBINATION > 10,000LBS GVWR/GCWR				

UNIT	VEHICLE	Vehicle			
		License Plate Number P1045665	Plate Type APO - APPORTIONED	St IL	Country of Issuance UNITED STATES
		Vehicle Identification Number 3AKJHHDR2LSLP8082	Make INTERNATIONAL	Year 2020	Model TRACTOR
		Color WHI - WHITE	Body Style TT - TRUCK TRACTOR GASOLINE		Bus Use
		Initial Contact Point 13 - TOP	Vehicle Damage		
		Extent Of Damage MINOR DAMAGE	13 - TOP		

WISCONSIN MOTOR VEHICLE
CRASH REPORT

UNIT VEHICLE	Towed Due To Damage NOT TOWED		Vehicle Removed By OPERATOR	
	What Driver Was Doing GOING STRAIGHT		Vehicle Factors	
	Driver Prior Action Other		NOT APPLICABLE	
	Driver Actions UNKNOWN			
01 UNIT	Owner Name JEEP TRANSPORT		Owner Address 689 ASPEN DR ROMEOVILLE, IL 60446 , US	
	Sequence Of Events			
01 02 03 04	Event TREE			
	Event			
	Event			
	Event			
UNIT	Policy Holder			
	Insurance Company ACCORD		Organization/Company JEEP TRANSPORT	
01 UNIT TRAILER	Trailer/Towed			
	Trailer Plate # 423640ST	Plate Type TRL - TRAI	Make OTH	State IL
	Country of Issuance UNITED STATES	Organization/Company M BROTHERS LOGISTICS		Address 565 ANDERSON DR #B ROMEOVILLE, IL 60446 , US
	Unit Type SEMI TRAILER	Vehicle Identification Number 1UYVS2532CG414215		
UNIT INDIVIDUAL	Individual			
	Driver SHALAWN F RICHARDSON		Citations Issued 0	Sex FEMALE
	Address 107 WATSON AVE ARCADIA, FL 34266 , US		Date of Birth 09/01/1974	Race BLACK
			Driver License Number R263786748211 STATE: FLORIDA COUNTRY: UNITED STATES	
01 001	Safety Equipment		On Duty Crash	
	Safety Equipment SHOULDER & LAP BELT			
	Row 01 - FRONT ROW	Seat Position 07 - LEFT	Helmet Compliance	
	Helmet Use		Tint Compliance	
Eye Protection		Airbag NON DEPLOYED		
Injury		Injury Severity NO APPARENT INJURY		
Ejected NOT EJECTED		Ejection Path NOT EJECTED/NOT APPLICABLE		
		Trapped/Extricated NOT TRAPPED		

UNIT	Medical Transport NOT TRANSPORTED		EMS Agency Identifier	EMS Run #		
	Hospital		Date of Death	Time of Death		
	Distracted By Distracted By Source NOT APPLICABLE (NOT DISTRACTED)					
	Distracted By Action NOT DISTRACTED					
	Non Motorist		Striking Unit #	Location		
	Prior Action					
	Action					
	Action Other			To/From School		
	Drug & Alcohol		Suspected Alcohol Use NO	Suspected Drug Use NO		
	Alcohol Test Given TEST NOT GIVEN		Alcohol Test Type	Alcohol Test Results		
Drug Test Given TEST NOT GIVEN		Drug Test Type	Drug Test Results			
Drug Type						
Individual Condition APPEARED NORMAL						
UNIT 01 001	Carrier					
	<input checked="" type="checkbox"/> Use Vehicle Owner Same as Carrier		Source VEHICLE-SIDE			
	Name JEEP TRANSPORT USDOT# 1691395		Address 689 ASPEN DR ROMEDEVILLE, IL 60446 , US			
	GVWR MORE THAN 26,000 LB	Vehicle Configuration TRUCK TRACTOR/SEMI-TRAILER		Cargo Body Type NO CARGO BODY - (BOBTAIL, LIGHT MOTOR)		
	US DOT # 1691395	Carrier Type INTERSTATE CARRIER		Permitted Load NOT APPLICABLE		
	<input type="checkbox"/> OS/OW Load	WI Permit Number	<input type="checkbox"/> Permitted Vehicle On Permitted Route	<input type="checkbox"/> Escort Vehicle Required By Permit	<input type="checkbox"/> Escort Vehicle Present	
	Measured Height	Measured Length	Measured Width	Measured Weight		
	Property Owner					
	PROP OWNER 01	Government CITY OF MILWAUKEE (414) 286-2150		Address 200 E WELLS ST MILWAUKEE, WI 53202 , US		
		Fixed Objects Struck				

J9L2QG26P4
202690010

WISCONSIN MOTOR VEHICLE CRASH REPORT

MILWAUKEE POLICE DEPARTMENT
749 WEST STATE STREET
MILWAUKEE, WI 53201
(414) 933-4444

01	Striking Unit	Struck Object	Station Number	Damage Tag Number
	01	TREE		0000

2020 09 25, 11:57:35 AM CDT

13
mph



TREE FALL
CAUSED
DAMAGE

RS REPAIR SERVICE
 2700 McDonough st.
 Joliet IL 60436
 815-839-8123 ext 5

Estimate	E 651
Date	//
Date Open	10/08/2020

Sold To : 839-8111 815

Ship To :

LEASING SOLUTIONS LLC 2700 MCDONOUGH ST JOLIET 60436 USA	
--	--

Written By GV	Terms ESTJOB	Time 16:39:48	Customer Po #	Promised	Phone	Ship Via
------------------	-----------------	------------------	---------------	----------	-------	----------

Unit # 53382	Plate # 423640S	Year 2012	Make UTILITY	Model	Mileage/Hrs 0/0.0	VIN 1UYVS2532CG414215	Engine
-----------------	--------------------	--------------	-----------------	-------	----------------------	--------------------------	--------

Qty	Description	Cntry	Price	Amount
	Work Requested : FIXE TRAILER AFTER ACCIDENT Work Completed :R/R CORNER POST,NOSE RAIL,4' OF ROOF		105.00	1575.00
1.000	MUI317 CORNER POST	USA	398.55	398.55
1.000	UTLMUI510 NOSE RAIL TOP-DRY VAN VS2DX 102	USA	202.74	202.74
4.000	TPU21ROOF-53 ROOF PANEL BY FOOT	USA	23.22	92.90
	SubTotal			2269.19
	Work Requested : R/R SIDE PANEL Work Completed :		105.00	525.00
1.000	03TP01-PVC ALUMINUM SIDE PANEL	USA	98.57	98.57
	SubTotal			623.57

Disclaimers of Warranties: Any Warranties on the products sold hereby are those made by the Manufacturer, if any. The seller hereby expressly disclaims all warranties either expressed or implied, including any implied warranty or merchantability or fitness for a particular purpose, and RS REPAIR SERVICE LLC neither assumes nor authorizes any other person to assume for it any liability in connection with the sale of said products.

Parts.....	792.76
Labor.....	2100.00
Shop Supplies	252.00

Thank you for your business and we look forward to serving you again.
 NO WARRANTY OF ANY KIND UNLESS OTHERWISE NOTED ON THE INVOICE.

Authorized By

TOTAL 3144.76

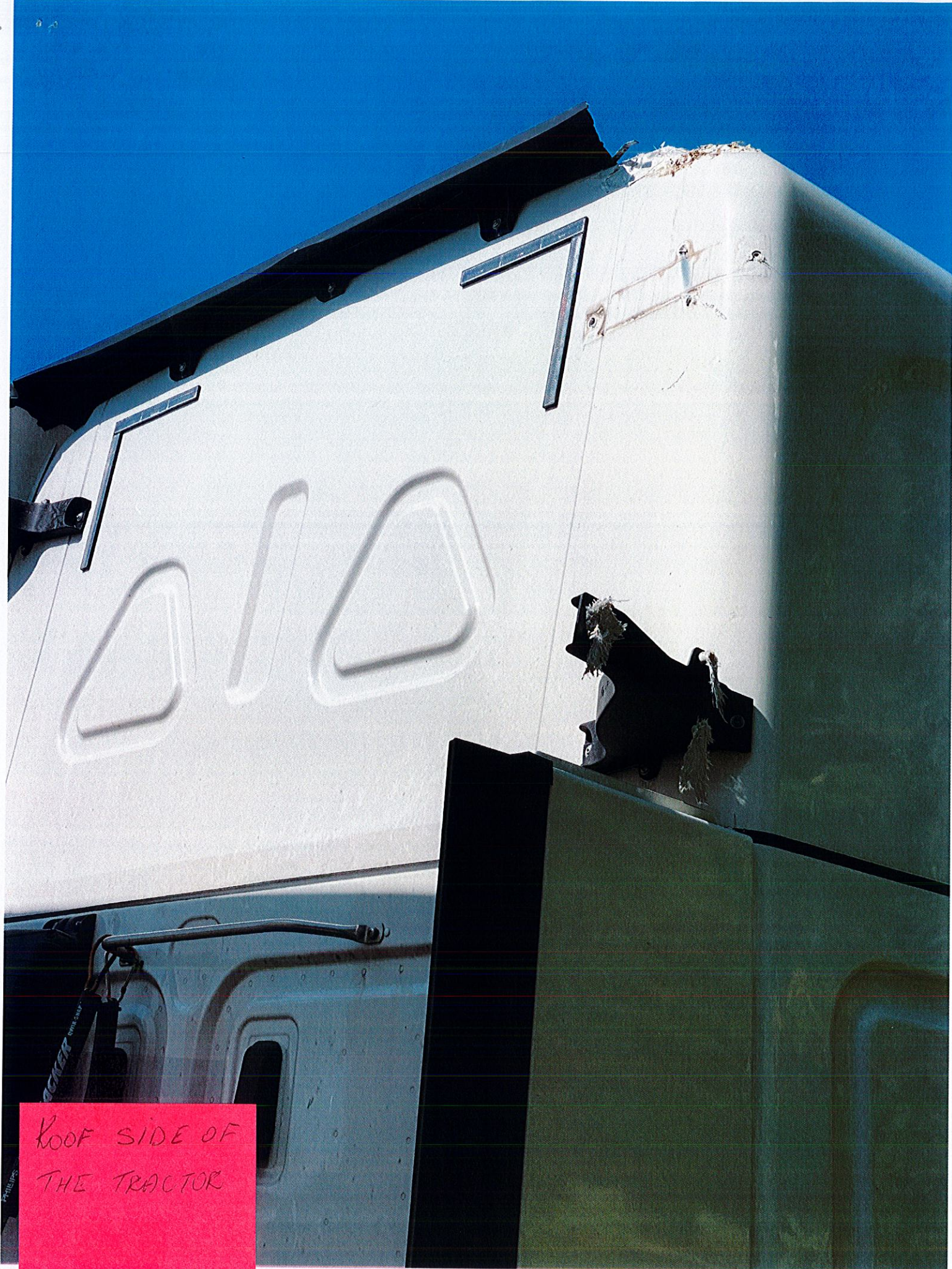

ROOF SIDE OF
THE TRACTOR



JEEP
TRANSPORT
USDOT 1691395
VIN# LSLP8082

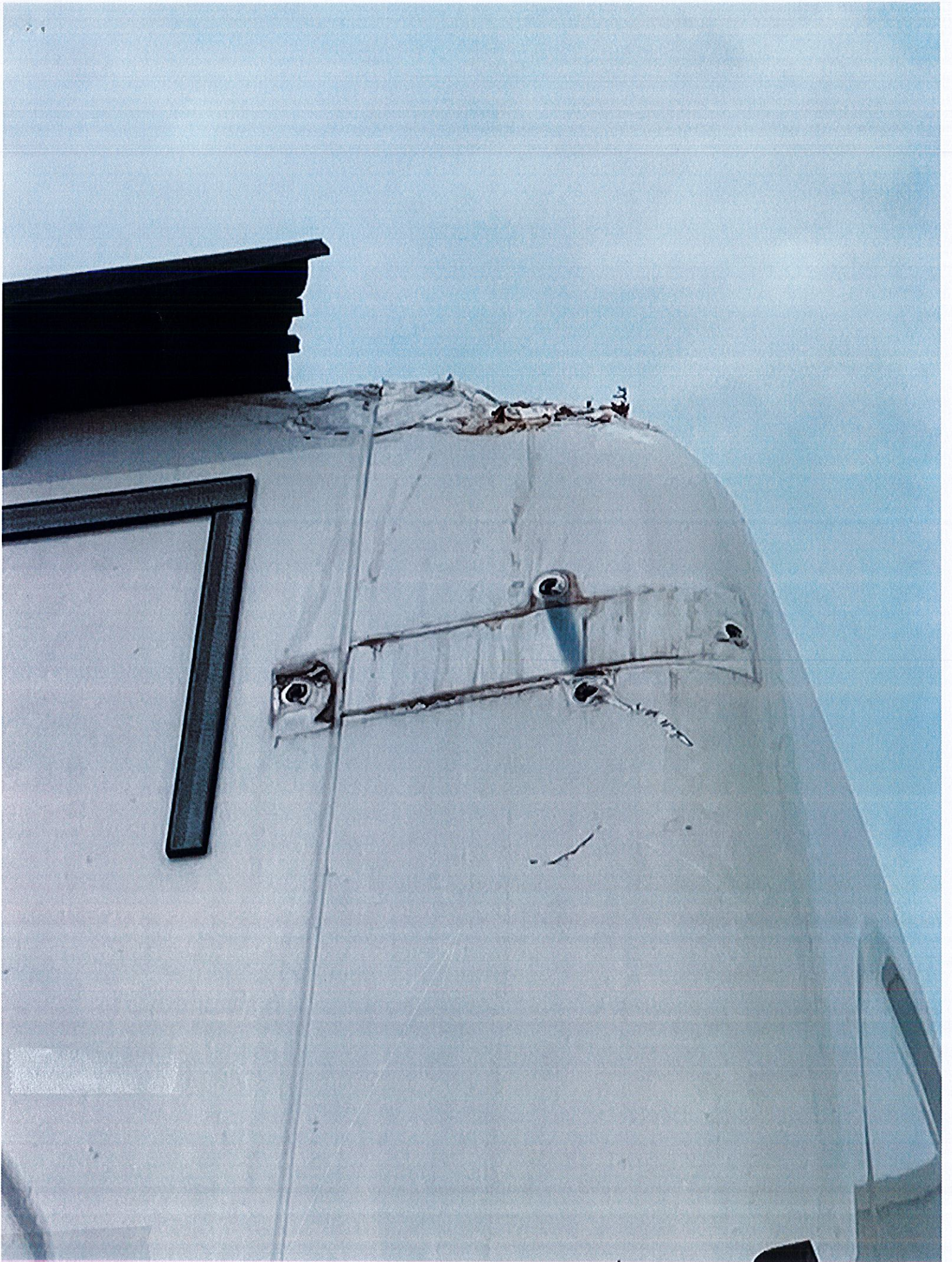

RS REPAIR SERVICE
 2700 McDonough st.
 Joliet IL 60436
 815-839-8123 ext 5

Estimate	E 650
Date	//
Date Open	10/08/2020

Sold To : 839-8111 815

Ship To :

LEASING SOLUTIONS LLC			
2700 MCDONOUGH ST			
JOLIET	60436	USA	

Written By GV	Terms ESTJOB	Time 16:23:24	Customer Po #	Promised	Phone	Ship Via
------------------	-----------------	------------------	---------------	----------	-------	----------

Unit # 1196	Plate #	Year 2020	Make FREIGHTLINER	Model CASCADIA	Mileage/Hrs 0/0.0	VIN 3AKJHHR2LSLP8082	Engine
----------------	---------	--------------	----------------------	-------------------	----------------------	-------------------------	--------

Qty	Description	Cntry	Price	Amount
1.000	PAINT FIX AND PAINT DAMAGED ROOF	USA	1500.00	1500.00
			SubTotal	1500.00
	Work Requested : INSTALL CAB EXTENDERS		105.00	210.00
	Work Completed :			
1.000	PAINT PAINT CAB UPPER EXTENDER	USA	300.00	300.00
1.000	FTLA22-67507-001 TRIM TAB. WIND PANEL RH	USA	332.80	332.80
1.000	FTLA22-73337-001 BRACKET-ROOF,SIDE EXT,UPPER,RH	USA	36.83	36.83
1.000	FTLA22-73338-001 BRACKET	USA	39.11	39.11
1.000	FTLA22-68019-003 PANEL,AERO SPOILER	USA	75.11	75.11
			SubTotal	993.85

Disclaimers of Warranties: Any Warranties on the products sold hereby are those made by the Manufacturer, if any. The seller hereby expressly disclaims all warranties either expressed or implied, including any implied warranty or merchantability or fitness for a particular purpose, and RS REPAIR SERVICE LLC neither assumes nor authorizes any other person to assume for it any liability in connection with the sale of said products.

Parts.....	2283.85
Labor.....	210.00
Shop Supplies	10.50

Thank you for your business and we look forward to serving you again.
 NO WARRANTY OF ANY KIND UNLESS OTHERWISE NOTED ON THE INVOICE.

Authorized By

TOTAL 2504.35

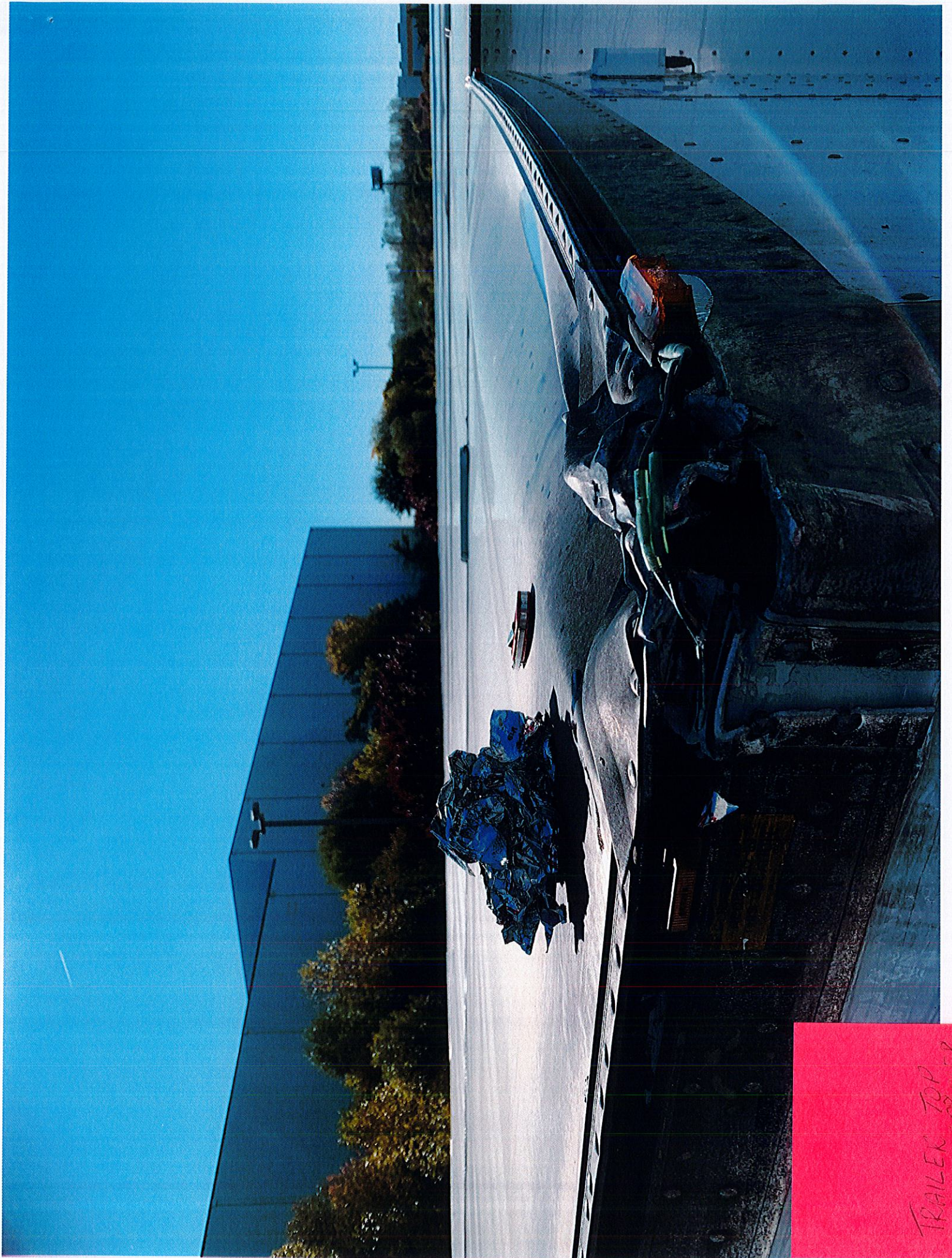

TRAILER TOP
CORNER



ROOF OF THE
Trailer

UTILITY

200335



WARNING
DO NOT OPEN
THIS COVER
UNLESS
THE TRAILER IS
COMPLETELY
STOPPED
AND THE
BRAKE
HANDLES
ARE
RELEASED
AND
THE
BRAKE
LAMP
IS
OFF

