

City of Milwaukee
Office of the City Attorney
Milwaukee City Hall, Suite 800
200 East Wells Street
Milwaukee, WI 53202-3551

CITY OF MILWAUKEE

2018 APR -6 P 1:53

CITY CLERK'S OFFICE

RECEIVED
OFFICE OF CITY ATTORNEY

APR 04 2018

11:10 P.M.

Angela Hayward
220 N Oakland Ave
Green Bay, WI 54303

March 31, 2018

To the Office of the City Attorney:

I recently received a letter of denial for my claim that my vehicle was unjustly towed by the City of Milwaukee. I would like to appeal this decision and request a hearing.

1. The original Crash Report states:

"Unit number 1 (identified as the 1997 Mercury) was traveling northbound on 4th Street from West Center. Unit number one struck unit number two (identified as the 2017 Chrysler), who was legally parked on the east side of the street on north 4th street. Unit number one fled the scene and was stopped shortly after the accident by Squad 5465. Police Officer Malone witnessed the accident."

2. The Crash Report was then amended to read instead of the Mercury striking the Chrysler, the correct vehicle information was a 2010 Ford Focus (actually a Ford Fusion).
3. The entire accident was witnessed by Police Officer Malone – Squad 5465. Squad 5465 stopped the vehicle on MLK and West Center.
4. Your letter to me states:
"The photographs taken depict your vehicle coming into contact with the 2017 Chrysler. Furthermore, the impact taken to the rear of your vehicle does illustrate that your vehicle moved approximately three feet away from the curb."

I also placed an order to receive these photos, as I did not receive photographs with my original request for the Crash Report. Instead, I received a drawn diagram of the scene, which does not paint the clear picture of the accident as your letter states.

5. The Crash Report also reflects that two vehicles were towed and one was not. The 1997 Mercury, which fled the scene and was later stopped by police squad 5465 on MLK and Center, and the 2010 Ford Fusion. The Mercury sustained "minor" damages and was towed due to reckless driving by the operator. The Chrysler, per the Crash Report, left the scene by the "OPERATOR", and the Ford, which also sustained no damages, was towed due to being moved approximately three feet away from the curb.

6. You also mentioned in your letter that you contacted one of the estimators and that the estimator did not have any record to support my claim of the conversation we had. But, upon your explanation of the chain of events, he agreed that the damages were consistent with your account.

Did you show pictures to the vendor or was he just asked if he could recall a five-minute encounter that happened months ago. These estimates were done in November. These shops offered a free estimate. No appointment was made and there was no returned visit. Both vendors physically walked around my vehicle and both vendors said they saw damages consistent with towing.

I do believe the City of Milwaukee was negligent. The Crash Report states that the Mercury struck a Chrysler. It was later amended to state it was not a Chrysler that was struck but instead it was a Ford that was struck. Your letter states that photographs were reviewed showing the Chrysler coming into contact with the Ford and illustrating how that impact cause my vehicle to be moved from its legally parked position. I have been given conflicting information. I am being told that a vehicle traveling on Center, turned on 4th Street striking a parked vehicle, which struck my parked vehicle, leaving no damages to either of the parked vehicles that were struck, but yet with enough force to move my vehicle approximately three feet away from the curb. Pictures were taken of my vehicle hours after it had been towed. There were no dents, no scratches, the paint had not even rubbed off. The vehicle was seen by two different body shop professionals. The accident was witnessed by a police officer that somehow confused a 2017 Chrysler Pacifica and 2010 Ford Fusion. The Mercury was stopped blocks away. The Chrysler left the scene only leaving my vehicle.

I have enclosed a copy of the letter I received from the Office of the City Attorney.

Sincerely,

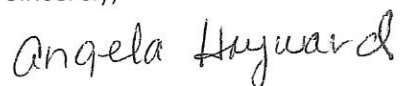

Angela Hayward

Enclosure

1044-2018-254



CITY OF MILWAUKEE
 Office of the City Attorney
 800 City Hall
 200 East Wells Street
 Milwaukee, Wisconsin 53202-3551

Angela Hayward
 220 N. Oakland Avenue
 Green Bay, WI 54303

82E-SSB 54303



PRESORTED
 FIRST CLASS

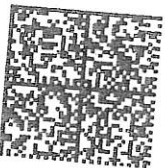

U.S. POSTAGE  PITNEY BOWES
 ZIP 53005 \$ 000.378
 02 4W
 0000337103 MAR 15 2018

City Clerk
Attn: Claims
200 E Wells Street, Room 205
Milwaukee, WI 53202-3567

CITY OF MILWAUKEE
2018 JAN 24 A 9:12
CITY CLERK'S OFFICE

Angela Hayward
220 N Oakland Ave
Green Bay, WI 54303

RECEIVED
OFFICE OF CITY ATTORNEY

JAN 24 2018

January 18, 2018

2:46 A.M./P.M.

Dear Claims Dept:

I am seeking reimbursement for tow charges of \$105.00 and damages for repairs caused by tow estimated between \$1,364.35 and \$1,587.41

On Saturday, October 14, 2017, I parked my vehicle for the evening in front of my daughter's house located at 2710 N 4th Street, Milwaukee, WI 53212. The next morning, I was told by the Milwaukee Police Department in a telephone conversation that my vehicle had been involved in an accident and was towed to the City Tow Lot. My daughter and I spoke with the officer on speaker and was informed that the police had been following a tan Mercury. The driver turned left on Center coming from 5th and Wright Street. The driver then turned right on 4th Street, hitting a parked vehicle. The park vehicle then hit my vehicle, and my vehicle hit another vehicle that was parked in front. I was then told that due to this accident, my vehicle was blocking traffic and therefore, had to be towed. Upon retrieving my vehicle at the City Tow Lot, I documented the condition of my vehicle (enclosed). I later took my vehicle to two different body shops to get estimates of the damaged (estimates enclosed). Both body shops informed me that the damaged caused to my vehicle was definitely caused by being towed, but could not confirm that damages were caused due to an accident. I just recently purchased this vehicle on September 6, 2017. There were no prior damages to my vehicle.

When I went to pick up my vehicle from tow, I found no damages that would suggest my vehicle had been hit with enough force from behind to be push it into a vehicle in front and to be moved from a parked location alongside the curb to have been towed due to blocking or obstructing traffic. I also spoke with two different repair shops, I did not mention that my vehicle had been towed, only that I needed an estimate for the damages and both shops agreed that the damages were definitely due to being towed. It is for these reasons I believe I should be reimbursed for the tow charges I incurred and the compensation to repair the damages that occurred. I believe my vehicle was wrongfully towed.

Sincerely,

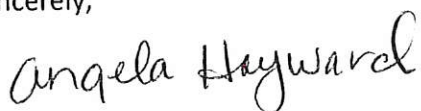

Angela Hayward

Enclosure

NOTES: J9L05 KW16m
Po Gyncowski/Rozarnick
DS Late 935-7252
Call w/ questions

ACCIDENT REPORTS

Accident reports can be requested by contacting the Wisconsin Department of Transportation (DOT) using one of the following methods:

(To request an accident report you must know the date of the crash and driver license number of one of the parties involved; or the WisDOT document form number; or the WisDOT accident number.

Mail:

WI Department of Transportation
Crash Records Unit
P.O. Box 7919
Madison, WI 53707-7919

Phone: 608-266-8753

Online: <http://www.wisconsin.dmv.gov>

OTHER DRIVER'S INFORMATION:	
NAME:	
ADDRESS:	
PHONE NUMBER:	
INSURANCE COMPANY:	

IF YOUR VEHICLE WAS TOWED BY OUR DEPARTMENT CONTRACTOR, IT IS AT THE CITY OF MILWAUKEE TOW LOT 3811 WEST LINCOLN AVENUE TELEPHONE (414) 286-2700

YOUR TOW NUMBER: _____

TOW LOT HOURS:	MONDAY — FRIDAY	7 a.m. - 6 p.m.
	SATURDAY	8 a.m. - 12 p.m.
	SUNDAY	7:30 a.m. - 12 p.m.

City of Milwaukee
Fee Lot

Registration ID : 00101003
License ID : 100000

Classification:
Species ID : 6245
Breeds
Version ID : 77732

Receipt Number : 1103092
Payment Date : 10/15/2010
Payment Type : 10102 0%

Lot Description : Tot
Lot ID : 1400026

Pay Plan #
Amount Due : \$100.00
Amount Paid : \$100.00
Balance Due : \$0.00

Paid by : 00001
Account ID : 0000000
Amount Paid : \$100.00
Amount Tendered : \$100.00
Amount Change : \$0.00
Cashier ID : 00000

Thank You For Your Payment



Division of State Patrol
 Crash Records Unit
 PO Box 7919
 Madison, WI 53707-7919

Internet: www.dot.wisconsin.gov

Telephone: 608-266-8753

Facsimile (FAX): 608-266-1131
 E-mail: dsptrafficcrashes@dot.wi.gov

January 9, 2018

ANGELA HAYWARD
 220 N OAKLAND AVE
 GREEN BAY WI 54303

Charges \$	6.00	
Amount Received \$	6.00	winacc003861525
AMOUNT DUE \$	0.00	

Department policy and Wisconsin Statutes require that we charge a fee for this information.

****Requests for Supplemental Reports, Photos, Videos, and Witness Statements (if applicable) would be available from the Law Enforcement Agency that reported the accident. Please see the Crash report for contact information. ****

FOR WDOT USE ONLY

Driver Last Name OR Driver Identification Number	
Accident Number 171014287	
Accident Date (optional) Oct. 15, 2017	

J9L101714K
172880316

Wisconsin Motor Vehicle Crash Report

MILWAUKEE POLICE DEPARTMENT
749 WEST STATE STREET
MILWAUKEE, WI 53201
(414) 933-4444

J9L101714K

Document Number Override J9L05KW16M		Primary Crash Document #	Agency Crash Number	Investigating Officer/Deputy D. Grycowski	
Crash Date 10/15/2017		Crash Time 02:29 AM	Date Arrived 10/15/2017	Time Arrived 02:32 AM	
Date Notified 10/15/2017		Time Notified 02:30 AM	Total Units 02	Total Injured 00	Total Killed 00
<input type="checkbox"/> On Emergency	<input type="checkbox"/> Hit and Run	<input type="checkbox"/> Lane Closure	<input type="checkbox"/> Work Zone	<input type="checkbox"/> Trailer or Towed	
<input type="checkbox"/> Government Property	<input type="checkbox"/> Active School Zone	School Bus Related No		Tags	
<input checked="" type="checkbox"/> Reportable	Crash Type DT4000 (Standard Crash)		<input checked="" type="checkbox"/> Amended	<input type="checkbox"/> Secondary Crash	

Description

<p>Diagram</p>	<p>Reconstruction By</p> <hr/> <p>Photos By</p> <hr/> <p>Additional Information Driver Behavior and Condition</p>
----------------	--

Narrative: I, a sworn law enforcement officer, agree that I have not added any CJIS data in this report.
 UNIT NUMBER ONE WAS TRAVELING NORTHBOUND ON NORTH 4TH STREET FROM WEST CENTER STREET. UNIT NUMBER ONE STRUCK UNIT NUMBER TWO, WHO WAS LEGALLY PARKED ON THE EAST SIDE OF THE STREET ON NORTH 4TH STREET. UNIT NUMBER ONE FLED THE SCENE AND WAS STOPPED SHORTLY AFTER THE ACCIDENT BY SQUAD 5465, POLICE OFFICER MALONE WHO WITNESSED THE ACCIDENT. SQUAD 5465 STOPPED THE VEHICLE ON MLK AND WEST CENTER ST

Amended Change Summary
 ADDING UNIT NUMBER TWO TO THE ORIGINAL CRASH REPORT. UNIT 2 WAS REPLACED WITH CORRECT VEHICLE INFORMATION.

J9L101714K
172880316

Wisconsin Motor Vehicle Crash Report

MILWAUKEE POLICE DEPARTMENT
749 WEST STATE STREET
MILWAUKEE, WI 53201
(414) 933-4444

Location

ON N 4TH ST 127 FT N OF W CENTER ST IN THE CITY OF MILWAUKEE IN MILWAUKEE COUNTY	Latitude 43.067911857	Longitude -87.915529393
	X Coordinate 425458.71875	Y Coordinate 4768763
	Structure Type	

Crash Scene

First Harmful Event Parked Motor Vehicle	First Harmful Event Location Roadside	
Manner of Collision 02--Front To Rear	Light Condition Dark/Lighted	
Road Surface Condition(s) Wet	Roadway Factor(s) None	
Environment Factor(s) None		
Weather Condition(s) Clear		
Animal Type	Relation To Trafficway Trafficway - Not On Road	
Crash Classification - Location Public Property	Crash Classification - Jurisdiction No Special Jurisdiction	
Tribal Land	Access Control No Control	Special Study
Within Interchange Area NO	Junction Location Non-Junction	Intersection Type Not an Intersection

Unit Summary

UNIT	01 Unit Status In Transit	Vehicle Operating As Classification D CLASS		Unit Type Automobile	
	Vehicle Type Passenger Car	Operating As Endorsements			
	Total Occs 5	Train/Bus # Injured	Total # Citations Issued 0	Total Trailers 0	Total HazMat Types 0
	Insurance? UNKNOWN	Direction Of Travel Northbound	<input type="checkbox"/> Pre Crash Tire Mark	Speed Limit 25	Total Lanes 2
	Most Harmful Event: Collision With Parked Motor Vehicle	Special Function No Special Function		Emergency Motor Vehicle Use Not Applicable	
	Traffic Way Two-Way, Not Divided	Traffic Control No Control		Traffic Control Inoperative/Missing NO	
	Surface Type Blacktop (Bituminous)	Road Curvature Straight		Road Grade Level	
	Truck Bus or HazMat No	Reporting Threshold No			

Vehicle

UNIT	VEHICLE	01 License Plate Number 632ZAR	Plate Type AUT - Automobile	St WI	Country of Issuance UNITED STATES	
		Vehicle Identification Number 2MELM74W3VX658170	Make MERCURY	Year 1997	Model GRAND MARQ	
		Color SIL - Silver (Aluminum)	Body Style SD - SEDAN		Bus Use Not A Bus	
		Initial Contact Point 12--Front	Vehicle Damage			
		Extent Of Damage Minor Damage	12--Front			

J9L05KW16M
172880316

Wisconsin Motor Vehicle Crash Report

MILWAUKEE POLICE DEPARTMENT
749 WEST STATE STREET
MILWAUKEE, WI 53201
(414) 933-4444

01 UNIT VEHICLE	Towed Due To Damage Towed But Not Due To Disabling Damage	Vehicle Removed By CITY WIDE
	What Driver Was Doing Going Straight	Vehicle Factors
	Driver Prior Action Other	Not Applicable
	Driver Actions Operated Motor Vehicle In Aggressive/Reckless Manner	
Driver Distractions		
Vehicle Owner		
01 VEHICLE OWNER	Individual SHAQUILLE ISIAH WELLS	Address 2931 N 35TH ST MILWAUKEE, WI 53210 , US
	Sequence Of Events	
01	Event Motor Veh In Transport	
02	Event Parked Motor Vehicle	
03	Event Parked Motor Vehicle	
04	Event	

J9L05KW16M
172880316

Wisconsin Motor Vehicle
Crash Report

MILWAUKEE POLICE DEPARTMENT
749 WEST STATE STREET
MILWAUKEE, WI 53201
(414) 933-4444

UNIT INDIVIDUAL	Individual		Driver SHAQUILLE ISIAH WELLS		Citations Issued 0	Sex Male
			Date of Birth 02/24/1994	Race BLACK		
	Address 2931 N 35TH ST MILWAUKEE, WI 53210 , US		Driver License Number W4207899406403 State: Wisconsin Country: UNITED STATES			
01 INDIVIDUAL	Equipment		On Duty Crash	Safety Equipment		
	Seat Position 1--Front Seat-Left Side (Driver/Motorcycle/Bicycl		Shoulder & Lap Belt			
	Helmet Use		Helmet Compliance			
	Eye Protection		Tint Compliance			
UNIT INDIVIDUAL	Injury		Injury Severity No Apparent Injury	Airbag Non Deployed		
	Ejected Not Ejected		Ejection Path Not Ejected/Not Applicable	Trapped/Extricated Not Trapped		
	Medical Transport Not Transported		EMS Agency Identifier	EMS Run #		
	Hospital		Date of Death	Time of Death		
01 INDIVIDUAL	Non Motorist		Striking Unit #	Prior Action	Location	To/From School
	Action					
	Action Other					
UNIT INDIVIDUAL	Drug & Alcohol		<input type="checkbox"/> Suspected Alcohol Use		<input type="checkbox"/> Suspected Drug Use	
	Alcohol Test Given Test Not Given		Alcohol Test Type		Alcohol Test Results	
	Drug Test Given Test Not Given		Drug Test Type		Drug Test Results	
	Drug Type					
	Individual Condition Appeared Normal					

J9L05KW16M
172880316

Wisconsin Motor Vehicle
Crash Report

MILWAUKEE POLICE DEPARTMENT
749 WEST STATE STREET
MILWAUKEE, WI 53201
(414) 933-4444

UNIT INDIVIDUAL	Individual			
	Passenger AARONDRA THERESE OGLESBY		Citations Issued 0	Sex Female
	Address 2931 N 35TH ST MILWAUKEE, WI 53210 , US		Date of Birth 07/14/1983	Race BLACK
01 002	Equipment		On Duty Crash	
	Seat Position 3--Front Seat-Right Side (Train Engineers/Right)		Safety Equipment Shoulder & Lap Belt	
	Helmet Use		Helmet Compliance	
UNIT INDIVIDUAL	Eye Protection		Tint Compliance	
	Injury		Injury Severity No Apparent Injury	
	Airbag Non Deployed		Ejected Not Ejected	
UNIT INDIVIDUAL	Ejection Path Not Ejected/Not Applicable		Trapped/Extricated Not Trapped	
	Medical Transport Not Transported		EMS Agency Identifier	
	Hospital		Date of Death	
01 002	Non Motorist		Striking Unit #	
	Action		Prior Action	
	Action Other		Location	
UNIT INDIVIDUAL	Drug & Alcohol		To/From School	
	<input type="checkbox"/> Suspected Alcohol Use		<input type="checkbox"/> Suspected Drug Use	
	Alcohol Test Given Test Not Given		Alcohol Test Type	
Drug Test Given Test Not Given		Alcohol Test Results		
Drug Type		Drug Test Type		
Drug Test Results		Individual Condition		
Not Observed				

J9L05KW16M
172880316

Wisconsin Motor Vehicle
Crash Report

MILWAUKEE POLICE DEPARTMENT
749 WEST STATE STREET
MILWAUKEE, WI 53201
(414) 933-4444

UNIT INDIVIDUAL	Individual		Passenger CHEYENNE T OGLESBY-JONES		Citations Issued 0	Sex Female
			Date of Birth 04/05/2002		Race BLACK	
UNIT INDIVIDUAL	Address 2931 N 35TH ST MILWAUKEE, WI 53210 , US		Driver License Number			
	Equipment On Duty Crash		Safety Equipment			
01 003	Seat Position 4--Second Seat-Left Side(Motorcycle/Bicycle Pa		Shoulder & Lap Belt			
	Helmet Use		Helmet Compliance			
Eye Protection		Tint Compliance				
UNIT INDIVIDUAL	Injury Injury Severity No Apparent Injury		Airbag Non Deployed			
	Ejected Not Ejected		Ejection Path Not Ejected/Not Applicable		Trapped/Extricated Not Trapped	
Medical Transport Not Transported		EMS Agency Identifier		EMS Run #		
Hospital		Date of Death		Time of Death		
01 003	Non Motorist Striking Unit #		Prior Action	Location	To/From School	
	Action					
UNIT INDIVIDUAL	Action Other					
	Drug & Alcohol		<input type="checkbox"/> Suspected Alcohol Use		<input type="checkbox"/> Suspected Drug Use	
Alcohol Test Given Test Not Given		Alcohol Test Type		Alcohol Test Results		
Drug Test Given Test Not Given		Drug Test Type		Drug Test Results		
Drug Type						
Individual Condition Not Observed						

J9L05KW16M
172880316

Wisconsin Motor Vehicle
Crash Report

MILWAUKEE POLICE DEPARTMENT
749 WEST STATE STREET
MILWAUKEE, WI 53201
(414) 933-4444

UNIT INDIVIDUAL	Individual		
	Passenger KYARA BOONNAN	Citations Issued 0	Sex Female
		Date of Birth 09/14/2002	Race ASIAN
	Address	Driver License Number	
01 004	Equipment	On Duty Crash	Safety Equipment
	Seat Position 5--Second Seat-Middle	Shoulder & Lap Belt	
	Helmet Use	Helmet Compliance	
	Eye Protection	Tint Compliance	
UNIT INDIVIDUAL	Injury	Injury Severity No Apparent Injury	Airbag Non Deployed
	Ejected Not Ejected	Ejection Path Not Ejected/Not Applicable	Trapped/Extricated Not Trapped
	Medical Transport Not Transported	EMS Agency Identifier	EMS Run #
	Hospital	Date of Death	Time of Death
01 004	Non Motorist	Striking Unit #	Prior Action
	Action	Location	
		To/From School	
	Action Other		
UNIT INDIVIDUAL	Drug & Alcohol	<input type="checkbox"/> Suspected Alcohol Use	<input type="checkbox"/> Suspected Drug Use
	Alcohol Test Given Test Not Given	Alcohol Test Type	Alcohol Test Results
	Drug Test Given Test Not Given	Drug Test Type	Drug Test Results
	Drug Type		
Individual Condition Not Observed			

J9L05KW16M
172880316

Wisconsin Motor Vehicle
Crash Report

MILWAUKEE POLICE DEPARTMENT
749 WEST STATE STREET
MILWAUKEE, WI 53201
(414) 933-4444

UNIT INDIVIDUAL	Individual							
	01	005	Passenger SEDGRAH J BAKER		Citations Issued 0	Sex Female		
			Date of Birth 05/03/2008		Race BLACK			
	Address , , US		Driver License Number					
UNIT INDIVIDUAL	01	005	Equipment		On Duty Crash	Safety Equipment		
			Seat Position 6--Second Seat-Right Side		Shoulder & Lap Belt			
			Helmet Use		Helmet Compliance			
			Eye Protection		Tint Compliance			
UNIT INDIVIDUAL	01	005	Injury		Injury Severity No Apparent Injury	Airbag Non Deployed		
			Ejected Not Ejected		Ejection Path Not Ejected/Not Applicable	Trapped/Extricated Not Trapped		
			Medical Transport Not Transported		EMS Agency Identifier	EMS Run #		
			Hospital		Date of Death	Time of Death		
UNIT INDIVIDUAL	01	005	Non Motorist		Striking Unit #	Prior Action	Location	To/From School
			Action					
			Action Other					
			Drug & Alcohol		<input type="checkbox"/> Suspected Alcohol Use		<input type="checkbox"/> Suspected Drug Use	
UNIT INDIVIDUAL	01	005	Alcohol Test Given Test Not Given		Alcohol Test Type	Alcohol Test Results		
			Drug Test Given Test Not Given		Drug Test Type	Drug Test Results		
			Drug Type					
			Individual Condition Not Observed					

J9L05KW16M
172880316

Wisconsin Motor Vehicle Crash Report

MILWAUKEE POLICE DEPARTMENT
749 WEST STATE STREET
MILWAUKEE, WI 53201
(414) 933-4444

Unit Summary

02	Unit Status Legally Parked		Vehicle Operating As Classification D CLASS		Unit Type Automobile	
	Vehicle Type Passenger Car				Operating As Endorsements	
Total Occs 0		Train/Bus # Injured	Total # Citations Issued 0	Total Trailers 0	Total HazMat Types 0	
Insurance? UNKNOWN		Direction Of Travel Northbound	<input type="checkbox"/> Pre Crash Tire Mark	Speed Limit 25	Total Lanes 2	
UNIT	Most Harmful Event: Collision With Parked Motor Vehicle		Special Function No Special Function		Emergency Motor Vehicle Use Not Applicable	
	Traffic Way Two-Way, Not Divided		Traffic Control No Control		Traffic Control Inoperative/Missing NO	
	Surface Type Concrete		Road Curvature Straight		Road Grade Level	
	Truck Bus or HazMat No			Reporting Threshold No		

Vehicle

02	License Plate Number 737YZY		Plate Type AUT - Automobile	St WI	Country of Issuance UNITED STATES
	Vehicle Identification Number 0		Make CHRYSLER	Year 2017	Model PACIFICA
UNIT	Color BLU - Blue		Body Style 4D - 4DR		Bus Use Not A Bus
	Initial Contact Point 6--Rear		Vehicle Damage		
02	Extent Of Damage No Damage		No Damage		
	Towed Due To Damage Not Towed		Vehicle Removed By OPERATOR		
	What Driver Was Doing Legally Parked		Vehicle Factors		
UNIT	Driver Prior Action Other		Unknown		
	Driver Actions No Contributing Action				
	Driver Distractions Not Distracted				

Vehicle Owner

02	Unknown		Address	

Sequence Of Events

01	Event Parked Motor Vehicle	

J9L05KW16M
172880316

Wisconsin Motor Vehicle
Crash Report

MILWAUKEE POLICE DEPARTMENT
749 WEST STATE STREET
MILWAUKEE, WI 53201
(414) 933-4444

04 03 02	Event Motor Veh Tran Other Rdwy
04 03 03	Event
04 03 04	Event

Heiser 76th Street Body Shop
7800 NORTH 76TH STREET
MILWAUKEE, WI 53223
PHONE: (414)357-2121 FAX: (414)357-2133

*** PRELIMINARY ESTIMATE ***

11/15/2017 03:51 PM

Owner

Owner: ANGELA HAYWARD
Address:

Work/Day: (414)803-2465

Inspection

Inspection Date: 11/15/2017 03:51 PM

Inspection Type:

Appraiser Name: TOM HUEBNER

Appraiser License # :

Repairer

Repairer: 76TH ST BODY SHOP
Address: 7800 N. 76TH ST

City State Zip: MILWAUKEE, WI 53223

Contact: LE PINE

Work/Day: (414)357-2121
Home/Evening: (414)586-7000
FAX: (414)357-2133

Target Complete Date/Time:

Days To Repair: 6

Vehicle

2010 Ford Fusion Hybrid 4 DR Sedan
4cyl Electric 2.5
Continuously Variable Tr

Lic Expire:
Veh Insp# :
Condition:
Ext. Color: BRILLIANT SILVER MET
Ext. Refinish: Two-Stage
Ext. Paint Code: M7208A,UI

VIN: 3FADP0L36AR249655
Mileage Type: Actual
Code: P3463C
Int. Color:
Int. Refinish: Two-Stage
Int. Trim Code:

Options

1st Row LCD Monitor(s)
Air Conditioning
Anti-Lock Brakes
Auxiliary Audio Input
Chrome Grille
Driver Information Sys
Dual Power Seats
Floor Mats
Head Airbags
Intermittent Wipers
Leather Shift Knob
MP3 Decoder
Power Door Locks
Pwr Accessory Outlet(s)
Regenerating Brake System

2nd Row Head Airbags
Alarm System
Auto Headlamp Control
Bucket Seats
Compact Spare Tire
Driver Knee Airbag
Dual Zone Auto A/C
Fog Lights
Heated Power Mirrors
Keyless Entry Keypad
Leather Steering Wheel
Overhead Console
Power Steering
Rear Bench Seat
Rem Trunk-L/Gate Release

AM/FM In-dash CD Changer
Aluminum/Alloy Wheels
Automatic Dimming Mirror
Center Console
Cruise Control
Dual Airbags
Electronic Compass
Halogen Headlights
Illuminated Visor Mirror
Keyless Entry System
Lighted Entry System
Power Brakes
Power Windows
Rear Window Defroster
Reverse Sensing System

Side Airbags	Side Mirror Lighting	Sirius Satellite Radio
Stability Cntrl Suspensn	Strg Wheel Radio Control	Tachometer
Theft Deterrent System	Tilt & Telescopic Steer	Tinted Glass
Tire Pressure Monitor	Traction Control System	Trip Computer
USB Audio Input(s)	Velour/Cloth Seats	Wireless Audio Streaming
Wireless Phone Connect		

Damages

Line	Op	Guide	MC	Description	MFR.Part No.	Price	ADJ%	B%	Hours	R
Front Bumper										
1	N	20		Front Bumper Cover R&L	Additional Labor				1.2	SM
				>> OVERHAUL FRONT BUMPER FOR PAINT						
2	I	20		Cover,Front Bumper	Repair				4.5*	SM
3	L	20	13	Cover,Front Bumper	Refinish				3.8	RF
					2.7 Surface					
					0.6 Two-stage setup					
					0.5 Two-stage					
Rear Bumper										
4	I	565		Cover,Rear Bumper	Repair				4.0*	SM
5	L	565		Cover,Rear Bumper	Refinish				3.2	RF
					2.7 Surface					
					0.5 Two-stage					
Manual Entries										
6	N			HAZARD. WSTE. REM.	Additional Labor	\$5.00*				SM
7	N			FLEX ADDITIVE	Additional Labor	\$5.00*				RF
7	Items									
MC Message										
			13	INCLUDES 0.6 HOURS FIRST PANEL TWO-STAGE ALLOWANCE						

Estimate Total & Entries

Other Parts					\$10.00
Paint & Materials	7.0 Hours @	\$40.00			\$280.00
Parts & Material Total					\$290.00
Tax on Parts & Material	@	5.600%			\$16.24

Labor	Rate	Replace Hrs	Repair Hrs	Total Hrs	
Sheet Metal (SM)	\$60.00		9.7	9.7	\$582.00
Mech/Elec (ME)	\$99.00				
Frame (FR)	\$70.00				
Refinish (RF)	\$60.00	7.0		7.0	\$420.00
Labor Total				16.7 Hours	\$1,002.00
Tax on Labor		@	5.600%		\$56.11
Gross Total					\$1,364.35
Net Total					\$1,364.35

Alternate Parts Y/00/00/00/00/00 CUM 00/00/00/00/00 Zip Code: 53223 default
Rate Name Default

Audatex Estimating 8.0.035 ES 11/15/2017 03:52 PM REL 8.0.035 DT 10/01/2017 DB 11/08/2017
© 2017 Audatex North America, Inc.

1.6 HRS WERE ADDED TO THIS ESTIMATE BASED ON AUDATEX'S TWO-STAGE REFINISH FORMULA.

THIS ESTIMATE HAS BEEN PREPARED BASED ON THE USE OF ONE OR MORE REPLACEMENT PARTS SUPPLIED BY A SOURCE OTHER THAN THE MANUFACTURER OF YOUR MOTOR VEHICLE. WARRANTIES APPLICABLE TO THESE REPLACEMENT PARTS ARE PROVIDED BY THE MANUFACTURER OR DISTRIBUTOR OF THE REPLACEMENT PARTS RATHER THAN BY THE MANUFACTURER OF YOUR MOTOR VEHICLE.

Op Codes

* = User-Entered Value	^ = Labor Matches System Assigned Rates	E = Replace OEM
NG = Replace NAGS	EC = Replace Economy	OE = Replace PXN OE Srpls
UE = Replace OE Surplus	ET = Partial Replace Labor	EP = Replace PXN
EU = Replace Recycled	TE = Partial Replace Price	PM = Replace PXN Reman/Reblt
UM = Replace Reman/Rebuilt	L = Refinish	PC = Replace PXN Reconditioned
UC = Replace Reconditioned	TT = Two-Tone	SB = Sublet Repair
N = Additional Labor	BR = Blend Refinish	I = Repair
IT = Partial Repair	CG = Chipguard	RI = R & I Assembly
P = Check	AA = Appearance Allowance	RP = Related Prior Damage



This report contains proprietary information of Audatex and may not be disclosed to any third party (other than the insured, claimant and others on a need to know basis in order to effectuate the claims process) without Audatex's prior written consent.

© 2017 Audatex North America, Inc.

AUDATEX is a trademark owned by Audatex North America, Inc. All rights reserved.



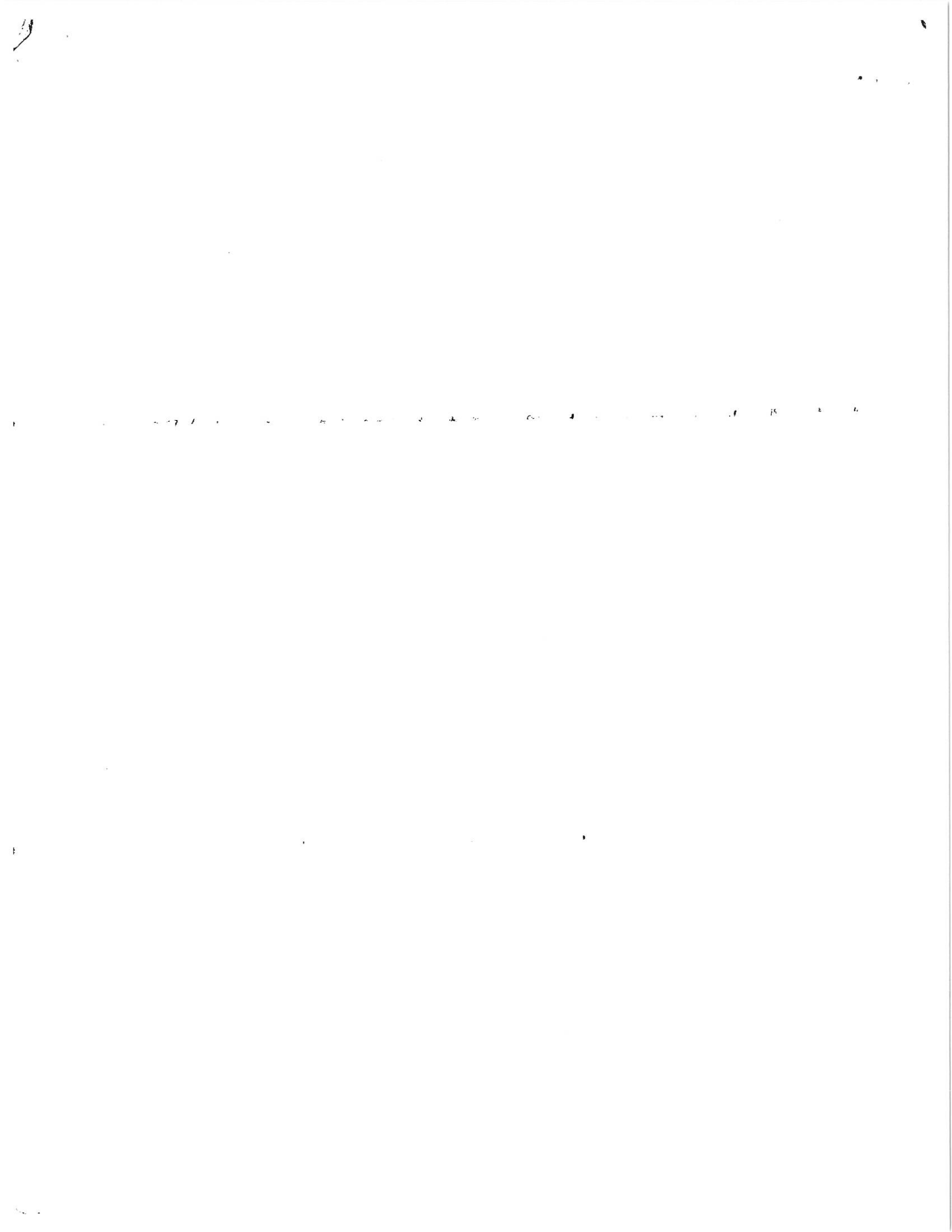

ESA Repairs, LLC.

ESA Repairs, LLC.
 3872 N. Fratney St.
 Milwaukee, WI 53212
 Work Phone: 414-963-8989
 Fax Number: 414-367-8823

Estimate
 Est #6559, ID #5238965

Vehicle Info	VIN	Color Ext. / Int.	License (St.)	Miles In / Out
2010 Ford Fusion Hybrid 4 Door Sedan FWD 2.5L 4 Cyl Gas Injected Auto Trans	3FADP0L36AR249655	/	460VNH (WI)	0 / 0

Owner

Angela Hayward

Estimators

Mo or Sam O

Description	Part #	Price	Qty	Labor	Paint	Other
FRONT BUMPER						
Replace FRT BUMPER COVER 1.0hrs. Clearcoat	FO1000650PP	\$330.00	1	Included	2.6 hrs.	1.0 hrs.
Overhaul FRT BUMPER COVER ASSY				2.8 Body hrs.		
REAR BUMPER						
Repair REAR BUMPER COVER 1.1hrs. Clearcoat	AE5Z 17K835 AAPTM			1.0 Body hrs.	2.7 hrs.	1.1 hrs.
Replace REAR BUMPER VALANCE PANEL	ORDER FROM DEALER	\$115.23	1	0.3 Body hrs.		

Totals

Type	Hours	Rate/hr	Total	Taxable
OEM Parts			\$115.23	✓
Aftermarket Parts			\$330.00	✓
Body Labor	4.1	\$56.00	\$229.60	✓
Paint Labor	7.4	\$56.00	\$414.40	✓
Body Supplies	4.1	\$36.00	\$147.60	✓
Paint Supplies	7.4	\$36.00	\$266.40	✓
Taxable Amount			\$1,503.23	
Tax	5.600%		\$84.18	
Grand Total			\$1,587.41	
Net Total			\$1,587.41	

Payment Detail

Payee Name	Date	Description	Amount
			0.00
		Amount Payable	0
		Payment Made	0
		Amount Due	0

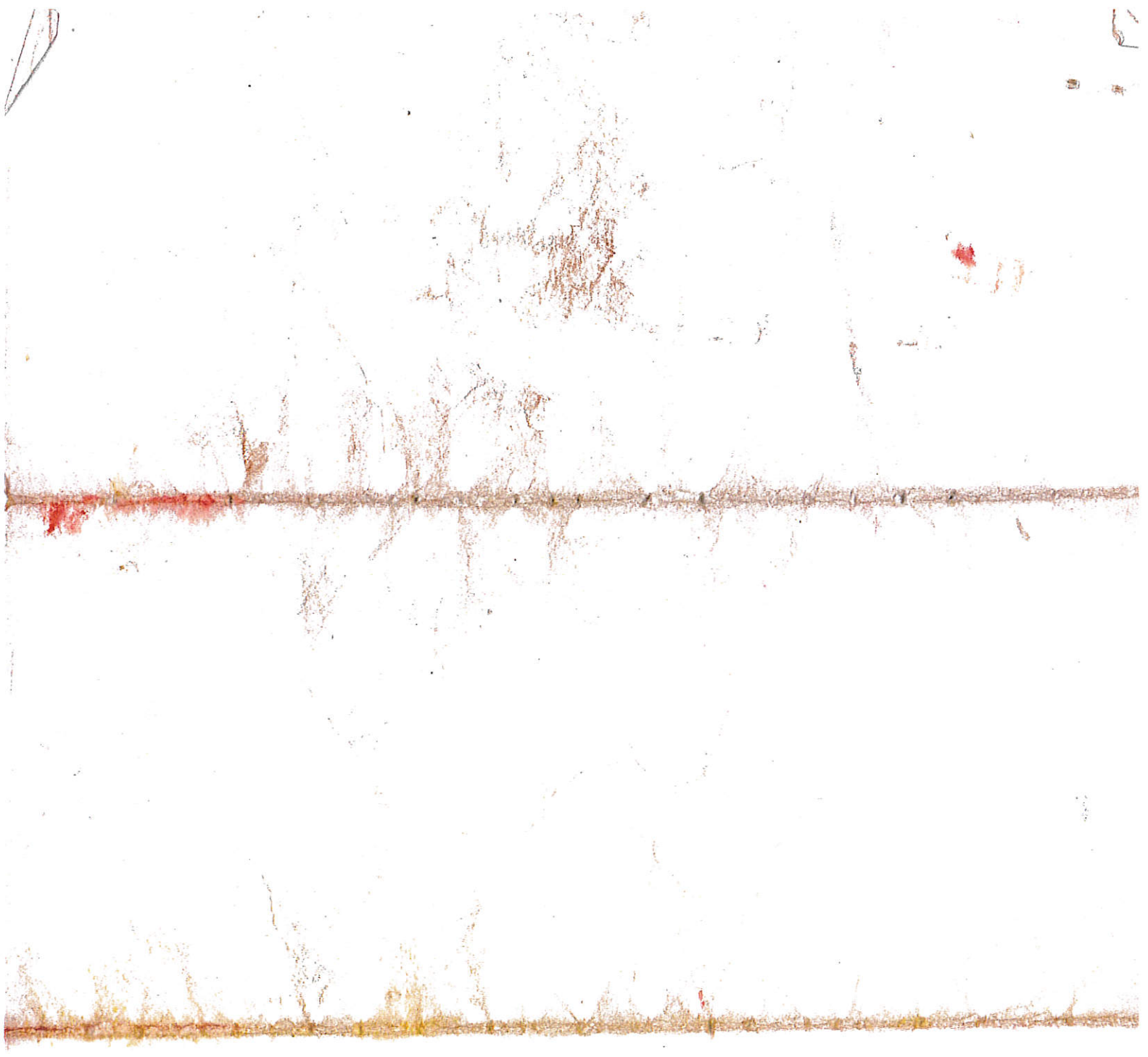





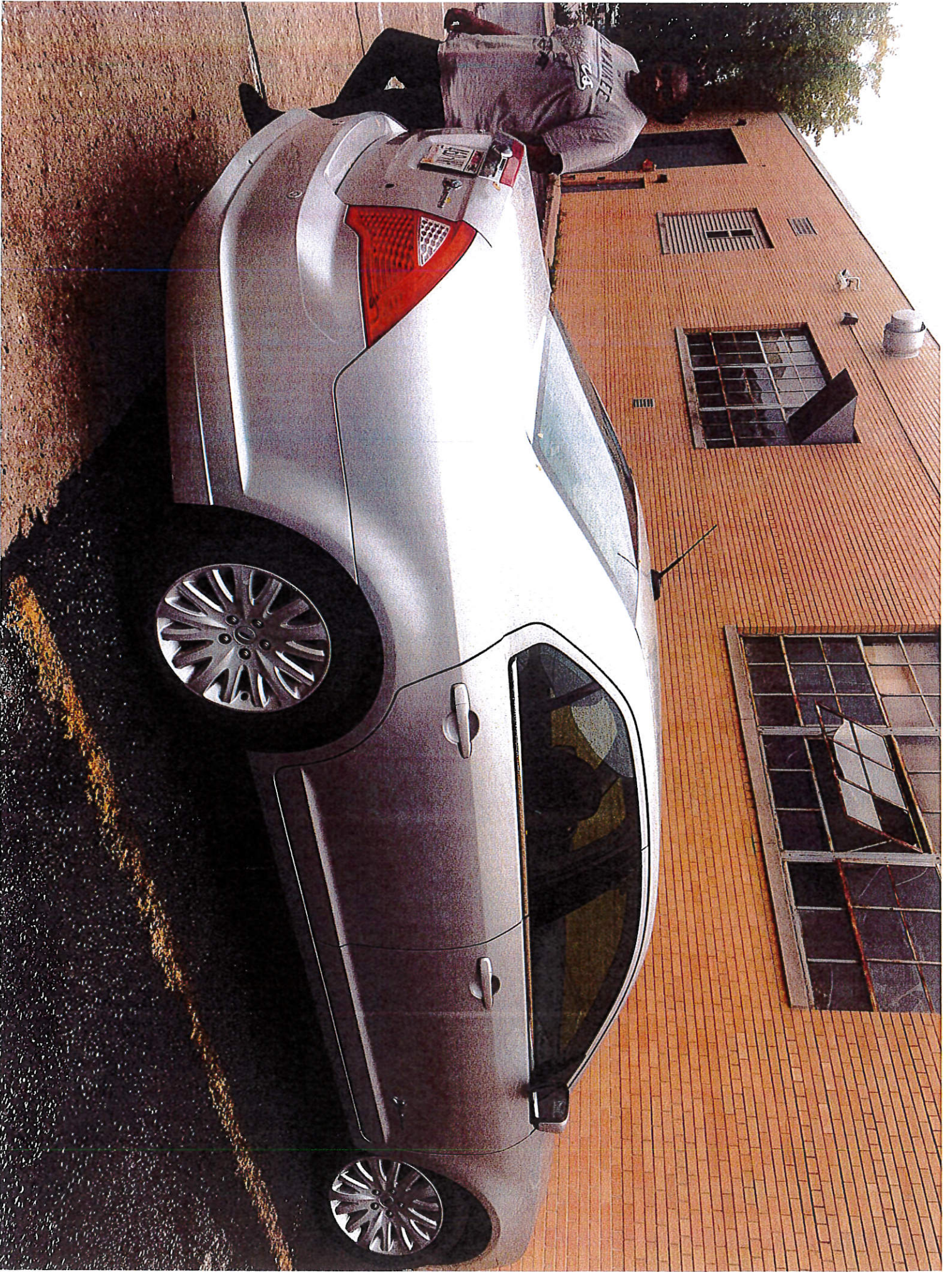





TOW LOT
CLOSED

TOW LOT
CLOSED
HOLIDAY
MEMORIAL

OPEN
BACK IN 30M
CLOSED
CHRISTMAS EVE
CLOSED
CHRISTMAS DAY