

OWNERSHIP OF DOCUMENTS
 This document, and the ideas and design incorporated herein as an instrument of professional service, is the sole property of Koz-Hec-ture and is not to be used in whole or in part for any other project or purpose without the expressed written authorization of Koz-Hec-ture.

David J. Koscielniak ALA
 12310 West Watertown Avenue
 Greenfield, Wisconsin 53228
 Call: (414) 303-8489
 www.kozhecture.com
 koz@kozhecture.com

It's not simply Architecture, it's Kozhecture™

Project
 REPAIR/REBUILD EXISTING WOOD STAIRS
 1105 N. WAVERLY PLACE
 MILWAUKEE, WI 53202

Sheet Title
 PLANS AND SECTION AT STAIRS

Revisions

Date: 5/28/2024
 Job No.: 24-128
 Sheet No. 1 of 1

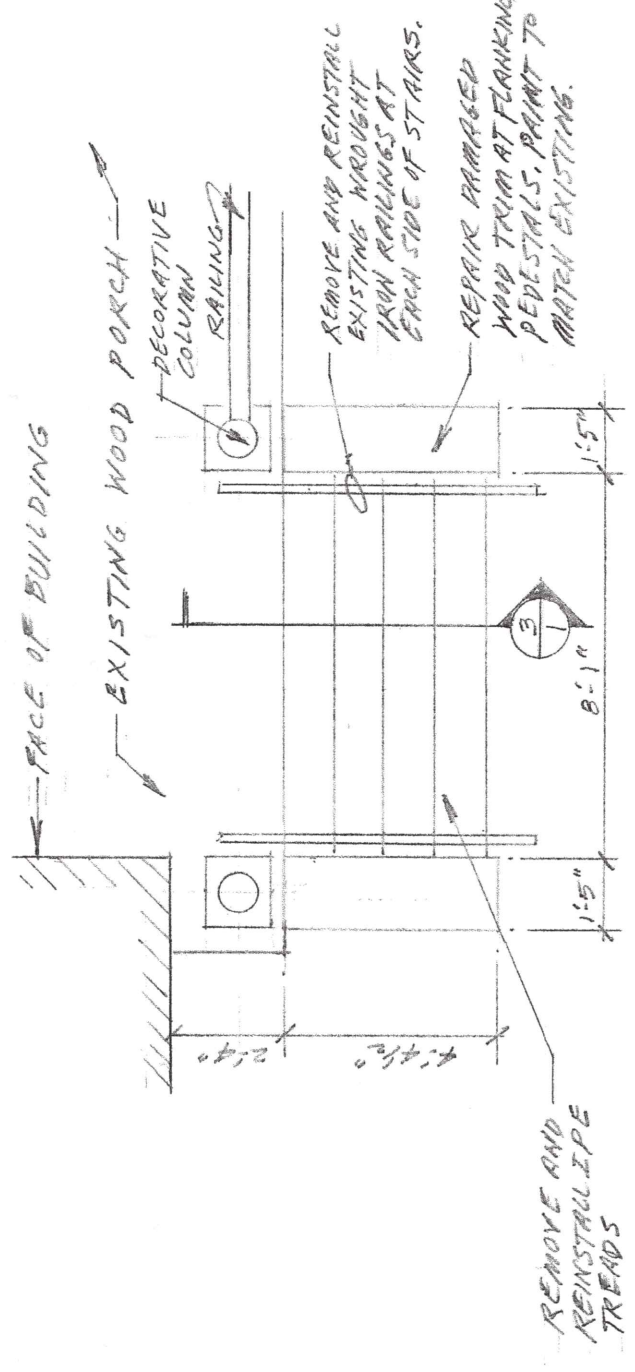

1 FOUNDATION PLAN
 1/4" = 1'-0"

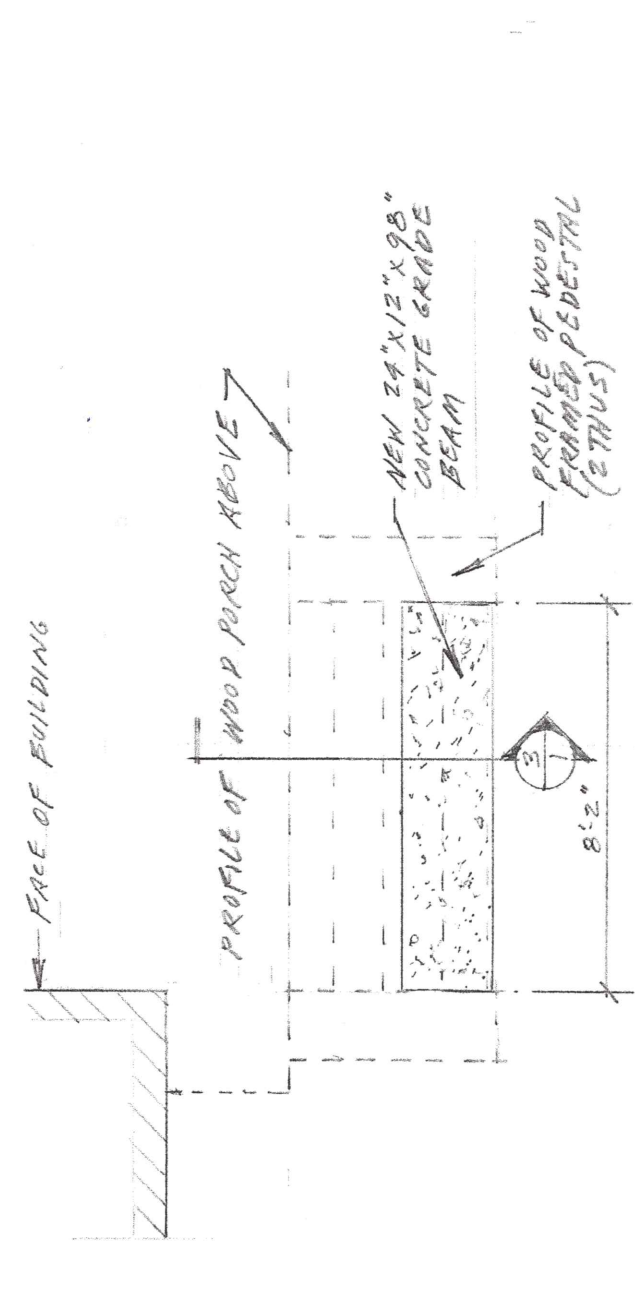

2 STAIRCASE PLAN
 1/4" = 1'-0"

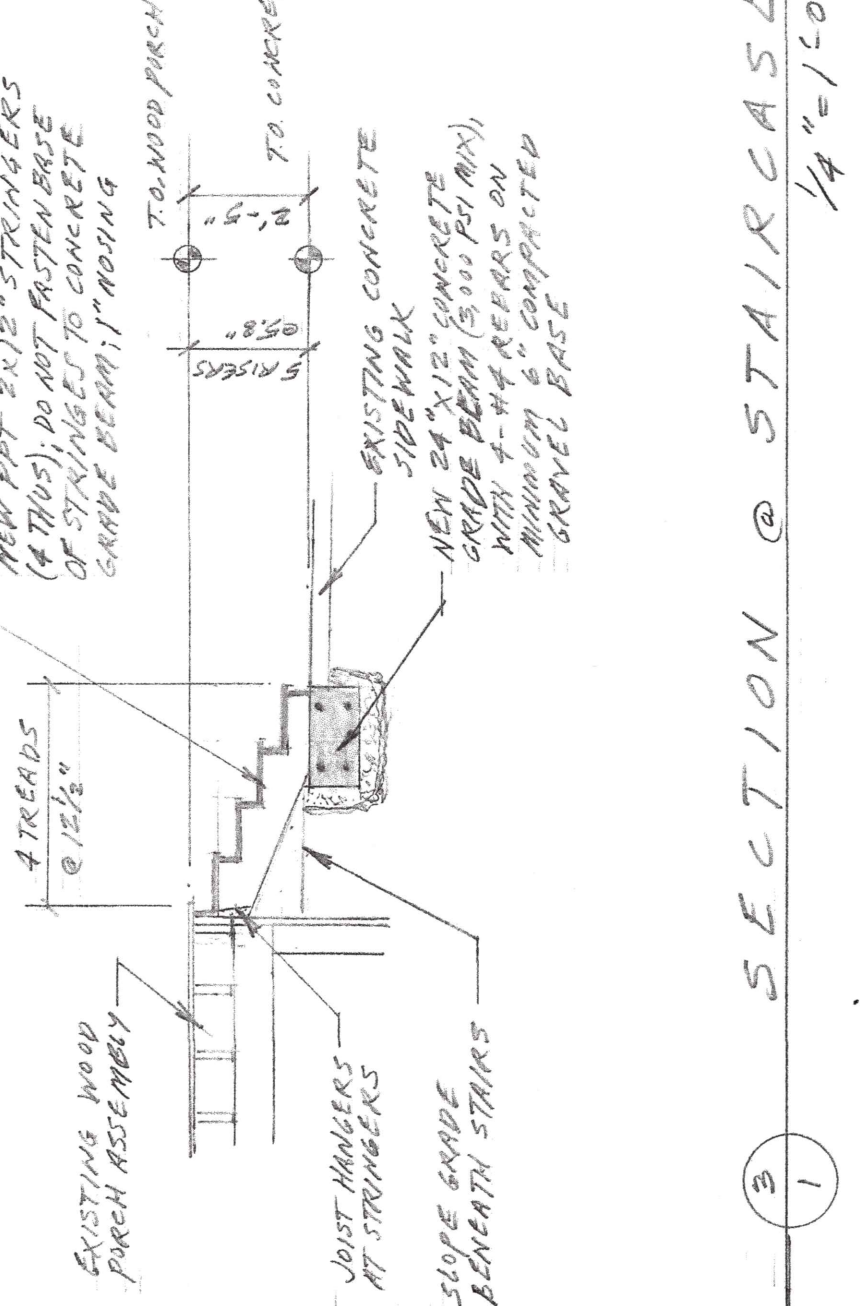

3 SECTION @ STAIRCASE
 1/4" = 1'-0"

SCOPE OF WORK:
 REPAIR EXISTING WOOD STEPS TO EXISTING WOOD PORCH. BUILD "LIKE FOR LIKE".

REPAIR/BUILD STAIRS "LIKE FOR LIKE"

CLIENT
 COM-RPR-24-00103
 1105 N. Waverly Pl.



COMMISSIONER OF NEIGHBORHOOD SERVICES
 MILWAUKEE, WI
 PLANS CONDITIONALLY APPROVED
 Subject to s.200-28 City of Milwaukee Code of Ordinances
 BY *[Signature]* DATE 5.28.24

SEE PLAN REVIEW LETTER AND/OR PERMIT FOR CONDITIONS
 ADDITIONAL COMMENTS: