



**CITY OF MILWAUKEE
OFFICE OF THE CITY CLERK**

Tuesday, April 30, 2019

COMMITTEE MEETING NOTICE

AD 03

ZIERATH, Mark A, Agent
Black Gate LLC
2235 N Farwell Av
Milwaukee, WI 53202

You are requested to attend a hearing which is to be held in Common Council Chambers, Third Floor, City Hall on:

Tuesday, May 07, 2019 at 08:45 AM

Regarding: Your Class B Tavern, Food Dealer, and Public Entertainment Premises License Applications Requesting Instrumental Musicians, Disc Jockey, Karaoke, Poetry Readings, and Trivia as agent for "Black Gate LLC" for "Von Trier" at 2235 N Farwell Av. 

There is a possibility that your application may be denied for one or more of the following reasons: The recommendation of the committee regarding the application shall be based on evidence presented at the hearing. Per MCO 85-2.7-4, probative evidence concerning whether or not a new license should be granted may be presented on the following subjects: whether or not the applicant meets the municipal requirements, the appropriateness of the location and premises where the licensed premises is to be located and whether use of the premises for the purposes or activities permitted by the license would tend to facilitate a public or private nuisance or create undesirable neighborhood problems such as disorderly patrons, unreasonably loud noise, litter, and excessive traffic and parking congestion. Probative evidence relating to these matters may be taken from the plan of operation submitted with the license application, if any, but shall not include the content of any music. Evidence regarding the fitness of the location of the premises to be maintained as the principal place of business, including but not limited to whether there is an overconcentration of businesses of the type for which the license is sought; whether the proposal is consistent with any pertinent neighborhood business or development plans, or the location's proximity to areas where children are typically present. The applicant's record in operating similarly licensed premises; and whether or not the applicant has been charged with or convicted of any felony, misdemeanor, municipal offense or other offense, the circumstances of which substantially relate to the activity to be permitted by the license being applied for or any other factor which reasonably relates to the public health, safety or welfare may also be considered. See attached police report or correspondence.

Notice for applicants with warrants or unpaid fines:

Proof of warrant satisfaction or payment of fines must be submitted at the hearing on the above date and time. Failure to comply with this requirement may result in a delay of the granting/denial of your application.

Failure to appear at this meeting may result in the denial of your license. Individual applicants must appear only in person or by an attorney. Corporate or Limited Liability applicants must appear only by the agent designated on the application or by an attorney. Partnership applicants must appear by a partner listed on the application or by an attorney. If you wish to do so and at your own expense, you may be accompanied by an attorney of your choosing to represent you at this hearing.

You will be given an opportunity to speak on behalf of the application and to respond and challenge any charges or reasons given for the denial. No petitions can be accepted by the committee, unless the people who signed the petition are present at the committee hearing and willing to testify. You may present witnesses under oath and you may also confront and cross-examine opposing witnesses under oath. If you have difficulty with the English language, you should bring an interpreter with you, at your expense, so that you can answer questions and participate in your hearing.

You may examine the application file at this office during regular business hours prior to the hearing date. Inquiries regarding this matter may be directed to the person whose signature appears below.

Limited parking for persons attending meetings in City Hall is available at reduced rates (5 hour limit) at the Milwaukee Center on the southwest corner of East Kilbourn and North Water Street. Parking tickets must be validated in the first floor information booth in City Hall.

PLEASE NOTE: Upon reasonable notice, efforts will be made to accommodate the needs of disabled individuals through sign language interpreters or other auxiliary aids. For additional information or to request this service, contact the Council Services Division ADA Coordinator at (414) 286-2998, Fax - (414) 286-3456, TDD - (414) 286-2025.

JIM OWCZARSKI, CITY CLERK

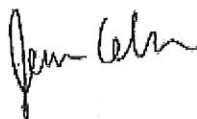

BY: _____

Jessica Celella
License Division Manager

If you have questions regarding this notice, please contact the License Division at (414) 286-2238.

200 E. Wells Street, Room 105, City Hall, Milwaukee, WI 53202. www.milwaukee.gov/license
Phone: (414) 286-2238 Fax: (414) 286-3057 Email Address: License@milwaukee.gov



CITY OF MILWAUKEE
OFFICE OF THE CITY CLERK

Tuesday, April 30, 2019

COMMITTEE MEETING NOTICE

AD 03

ZIERATH, Mark A, Agent
Black Gate LLC
12990 W Bluemound Rd, Unit 104
Elm Grove, WI 53122

You are requested to attend a hearing which is to be held in Common Council Chambers, Third Floor, City Hall on:

Tuesday, May 07, 2019 at 08:45 AM

Regarding: Your Class B Tavern, Food Dealer, and Public Entertainment Premises License Applications Requesting Instrumental Musicians, Disc Jockey, Karaoke, Poetry Readings, and Trivia as agent for "Black Gate LLC" for "Von Trier" at 2235 N Farwell Av.

There is a possibility that your application may be denied for one or more of the following reasons: The recommendation of the committee regarding the application shall be based on evidence presented at the hearing. Per MCO 85-2.7-4, probative evidence concerning whether or not a new license should be granted may be presented on the following subjects: whether or not the applicant meets the municipal requirements, the appropriateness of the location and premises where the licensed premises is to be located and whether use of the premises for the purposes or activities permitted by the license would tend to facilitate a public or private nuisance or create undesirable neighborhood problems such as disorderly patrons, unreasonably loud noise, litter, and excessive traffic and parking congestion. Probative evidence relating to these matters may be taken from the plan of operation submitted with the license application, if any, but shall not include the content of any music. Evidence regarding the fitness of the location of the premises to be maintained as the principal place of business, including but not limited to whether there is an overconcentration of businesses of the type for which the license is sought; whether the proposal is consistent with any pertinent neighborhood business or development plans, or the location's proximity to areas where children are typically present. The applicant's record in operating similarly licensed premises; and whether or not the applicant has been charged with or convicted of any felony, misdemeanor, municipal offense or other offense, the circumstances of which substantially relate to the activity to be permitted by the license being applied for or any other factor which reasonably relates to the public health, safety or welfare may also be considered. See attached police report or correspondence.

Notice for applicants with warrants or unpaid fines:

Proof of warrant satisfaction or payment of fines must be submitted at the hearing on the above date and time. Failure to comply with this requirement may result in a delay of the granting/denial of your application.

Failure to appear at this meeting may result in the denial of your license. Individual applicants must appear only in person or by an attorney. Corporate or Limited Liability applicants must appear only by the agent designated on the application or by an attorney. Partnership applicants must appear by a partner listed on the application or by an attorney. If you wish to do so and at your own expense, you may be accompanied by an attorney of your choosing to represent you at this hearing.

You will be given an opportunity to speak on behalf of the application and to respond and challenge any charges or reasons given for the denial. No petitions can be accepted by the committee, unless the people who signed the petition are present at the committee hearing and willing to testify. You may present witnesses under oath and you may also confront and cross-examine opposing witnesses under oath. If you have difficulty with the English language, you should bring an interpreter with you, at your expense, so that you can answer questions and participate in your hearing.

You may examine the application file at this office during regular business hours prior to the hearing date. Inquiries regarding this matter may be directed to the person whose signature appears below.

Limited parking for persons attending meetings in City Hall is available at reduced rates (5 hour limit) at the Milwaukee Center on the southwest corner of East Kilbourn and North Water Street. Parking tickets must be validated in the first floor information booth in City Hall.

PLEASE NOTE: Upon reasonable notice, efforts will be made to accommodate the needs of disabled individuals through sign language interpreters or other auxiliary aids. For additional information or to request this service, contact the Council Services Division ADA Coordinator at (414) 286-2998, Fax - (414) 286-3456, TDD - (414) 286-2025.

JIM OWCZARSKI, CITY CLERK

BY: _____

Jessica Celella
License Division Manager

If you have questions regarding this notice, please contact the License Division at (414) 286-2238.

200 E. Wells Street, Room 105, City Hall, Milwaukee, WI 53202. www.milwaukee.gov/license
Phone: (414) 286-2238 Fax: (414) 286-3057 Email Address: License@milwaukee.gov



Tuesday, April 30, 2019

Licenses Committee Notice of Hearing

NORTH FARWELL LLC
3930 S LAKE DR #508
ST FRANCIS, WI 53235

Date: 5/7/2019
Time: 08:45 AM
Location: Common Council Chambers, Third Floor, City Hall

The Licenses Committee will consider the following license application:

Class B Tavern, Food Dealer, and Public Entertainment Premises License
Applications Requesting Instrumental Musicians, Disc Jockey, Karaoke, Poetry
Readings, and Trivia
ZIERATH, Mark A, Agent
Von Trier at 2235 N Farwell Av

Please note this application may be recommended for denial based on fitness of the location due to concentration of alcohol beverage outlets in the area. If the application is denied for this reason, no other application for an alcohol beverage license for this location shall be recommended for approval by the Licenses Committee within three years of the date of denial unless the applicant has demonstrated a change of circumstances since the prior denial.

If you have any questions, please call (414) 286-2238.





Tuesday, April 30, 2019

Licenses Committee Notice of Hearing

JOHN SIDOFF
3930 S LAKE DR #508
ST FRANCIS, WI 53235

Date: 5/7/2019
Time: 08:45 AM
Location: Common Council Chambers, Third Floor, City Hall

The Licenses Committee will consider the following license application:

Class B Tavern, Food Dealer, and Public Entertainment Premises License
Applications Requesting Instrumental Musicians, Disc Jockey, Karaoke, Poetry
Readings, and Trivia
ZIERATH, Mark A, Agent
Von Trier at 2235 N Farwell Av

Please note this application may be recommended for denial based on fitness of the location due to concentration of alcohol beverage outlets in the area. If the application is denied for this reason, no other application for an alcohol beverage license for this location shall be recommended for approval by the Licenses Committee within three years of the date of denial unless the applicant has demonstrated a change of circumstances since the prior denial.

If you have any questions, please call (414) 286-2238.





Tuesday, April 30, 2019



Notice of Public Hearing

ZIERATH, Mark A, Agent

Von Trier at 2235 N Farwell Av

Class B Tavern, Food Dealer, and Public Entertainment Premises License Applications
Requesting Instrumental Musicians, Disc Jockey, Karaoke, Poetry Readings, and Trivia

Tuesday, May 07, 2019 at 8:45 AM

To whom it may concern:

The above application has been made by the above named applicant(s). This requires approval from the Licenses Committee and the Common Council of the City of Milwaukee. The hearing before the Licenses Committee will take place on 5/7/2019 at 8:45 AM, in Common Council Chambers, Third Floor, City Hall. If you wish, you may provide testimony at the hearing regarding the request; see below for further information. You are not required to attend the hearing. Once the Licenses Committee makes its recommendation, this recommendation is forwarded to the full Common Council for approval at its next regularly scheduled hearing. Please review the information below and if you have further questions regarding this process, please contact the License Division at (414) 286-2238.

Important details for those wishing to provide information for the Licenses Committee to consider when making its recommendation:

1. The license application is scheduled to be heard at the above time. Due to other hearings running longer than scheduled, you may have to wait some time to provide your testimony.
2. You must appear in person and testify as to matters that you have personally experienced or seen. (You cannot provide testimony for your neighbor, parent or anyone else; this is considered hearsay and cannot be considered by the committee.)
3. No letters or petitions can be accepted by the committee (unless the person who wrote the letter or the persons who signed the petition are present at the committee hearing and willing to testify).
4. Persons opposed to the license application are given the opportunity to testify first; supporters may testify after the opponents have finished.
5. When you are called to testify, you will be sworn in and asked to give your name, and address. (If your first and/or last names are uncommon please spell them.)
6. You may then provide testimony.
 - a. Include only information relating to the above license application.
 - b. Include only information you have personally witnessed or seen.
 - c. Provide concise and relevant information detailing how this business has affected or may affect the peaceful enjoyment of your neighborhood.
 - d. If by the time you have the opportunity to testify, the information you wish to share has already been provided to the committee, you may state that you agree with the previous testimony. Redundant or repetitive testimony will not assist the committee in making its recommendation.
7. After giving your testimony, the members of the Licenses Committee and the licensee may ask questions regarding the testimony you have given or other factors relating to the license application.
8. Business Competition is not a valid basis for denial or non-renewal of a license.
Please Note: If you have submitted an objection to the above application your objection cannot be considered by the committee unless you personally testify at the hearing.

OCCUPANT	MAIL ADDRESS	CITY, STATE ZIP
CURRENT OCCUPANT	2340 N CRAMER ST 208	MILWAUKEE, WI 53202
CURRENT OCCUPANT	2340 N CRAMER ST 214	MILWAUKEE, WI 53202
CURRENT OCCUPANT	2340 N CRAMER ST 304	MILWAUKEE, WI 53202
CURRENT OCCUPANT	2340 N CRAMER ST 305	MILWAUKEE, WI 53202
CURRENT OCCUPANT	2340 N CRAMER ST 325	MILWAUKEE, WI 53202
CURRENT OCCUPANT	2340 N CRAMER ST 408	MILWAUKEE, WI 53202
CURRENT OCCUPANT	2340 N CRAMER ST 410	MILWAUKEE, WI 53202
CURRENT OCCUPANT	2340 N CRAMER ST 411	MILWAUKEE, WI 53202
CURRENT OCCUPANT	2340 N CRAMER ST 423	MILWAUKEE, WI 53202
CURRENT OCCUPANT	2340 N CRAMER ST 510	MILWAUKEE, WI 53202
CURRENT OCCUPANT	2340 N CRAMER ST 514	MILWAUKEE, WI 53202
CURRENT OCCUPANT	2340 N CRAMER ST 522	MILWAUKEE, WI 53202
CURRENT OCCUPANT	2340 N CRAMER ST 525	MILWAUKEE, WI 53202
CURRENT OCCUPANT	2230 N FARWELL AVE	MILWAUKEE, WI 53202
CURRENT OCCUPANT	2217 N PROSPECT AVE 212	MILWAUKEE, WI 53202
CURRENT OCCUPANT	2217 N PROSPECT AVE 306	MILWAUKEE, WI 53202
CURRENT OCCUPANT	2217 N PROSPECT AVE 405	MILWAUKEE, WI 53202
CURRENT OCCUPANT	2217 N PROSPECT AVE 401	MILWAUKEE, WI 53202
CURRENT OCCUPANT	2217 N PROSPECT AVE 305	MILWAUKEE, WI 53202
CURRENT OCCUPANT	2217 N PROSPECT AVE 511	MILWAUKEE, WI 53202
CURRENT OCCUPANT	2217 N PROSPECT AVE 412	MILWAUKEE, WI 53202
CURRENT OCCUPANT	2217 N PROSPECT AVE 203	MILWAUKEE, WI 53202
CURRENT OCCUPANT	1857 E KENILWORTH PL 204	MILWAUKEE, WI 53202
CURRENT OCCUPANT	1857 E KENILWORTH PL 205	MILWAUKEE, WI 53202
CURRENT OCCUPANT	1857 E KENILWORTH PL 216	MILWAUKEE, WI 53202
CURRENT OCCUPANT	1857 E KENILWORTH PL 303	MILWAUKEE, WI 53202
CURRENT OCCUPANT	1857 E KENILWORTH PL 304	MILWAUKEE, WI 53202
CURRENT OCCUPANT	1857 E KENILWORTH PL 308	MILWAUKEE, WI 53202
CURRENT OCCUPANT	1857 E KENILWORTH PL 318	MILWAUKEE, WI 53202
CURRENT OCCUPANT	1857 E KENILWORTH PL 402	MILWAUKEE, WI 53202
CURRENT OCCUPANT	1857 E KENILWORTH PL 409	MILWAUKEE, WI 53202
CURRENT OCCUPANT	1857 E KENILWORTH PL 415	MILWAUKEE, WI 53202
CURRENT OCCUPANT	1857 E KENILWORTH PL 419	MILWAUKEE, WI 53202
CURRENT OCCUPANT	1857 E KENILWORTH PL 508	MILWAUKEE, WI 53202
CURRENT OCCUPANT	1857 E KENILWORTH PL 509	MILWAUKEE, WI 53202
CURRENT OCCUPANT	1857 E KENILWORTH PL 512	MILWAUKEE, WI 53202
CURRENT OCCUPANT	1857 E KENILWORTH PL 519	MILWAUKEE, WI 53202
CURRENT OCCUPANT	1857 E KENILWORTH PL 520	MILWAUKEE, WI 53202
CURRENT OCCUPANT	1857 E KENILWORTH PL	MILWAUKEE, WI 53202
CURRENT OCCUPANT	2211 N FARWELL AVE	MILWAUKEE, WI 53202
CURRENT OCCUPANT	2205 N FARWELL AVE 8	MILWAUKEE, WI 53202
CURRENT OCCUPANT	1905 E NORTH AVE	MILWAUKEE, WI 53202
CURRENT OCCUPANT	2009 E IVANHOE PL 311	MILWAUKEE, WI 53202
CURRENT OCCUPANT	2009 E IVANHOE PL 306	MILWAUKEE, WI 53202
CURRENT OCCUPANT	1828 E NORTH AVE	MILWAUKEE, WI 53202
CURRENT OCCUPANT	2340 N CRAMER ST 209	MILWAUKEE, WI 53202

CURRENT OCCUPANT	2340 N CRAMER ST 218	MILWAUKEE, WI 53202
CURRENT OCCUPANT	2340 N CRAMER ST 322	MILWAUKEE, WI 53202
CURRENT OCCUPANT	2340 N CRAMER ST 414	MILWAUKEE, WI 53202
CURRENT OCCUPANT	2340 N CRAMER ST 417	MILWAUKEE, WI 53202
CURRENT OCCUPANT	2340 N CRAMER ST 424	MILWAUKEE, WI 53202
CURRENT OCCUPANT	2340 N CRAMER ST 501	MILWAUKEE, WI 53202
CURRENT OCCUPANT	2340 N CRAMER ST 511	MILWAUKEE, WI 53202
CURRENT OCCUPANT	2340 N CRAMER ST 515	MILWAUKEE, WI 53202
CURRENT OCCUPANT	2022 E NORTH AVE	MILWAUKEE, WI 53202
CURRENT OCCUPANT	2311 N MURRAY AVE	MILWAUKEE, WI 53211
CURRENT OCCUPANT	2313A N MURRAY AVE	MILWAUKEE, WI 53211
CURRENT OCCUPANT	2222 N FARWELL AVE	MILWAUKEE, WI 53202
CURRENT OCCUPANT	2217 N PROSPECT AVE 208	MILWAUKEE, WI 53202
CURRENT OCCUPANT	2217 N PROSPECT AVE 505	MILWAUKEE, WI 53202
CURRENT OCCUPANT	2217 N PROSPECT AVE 202	MILWAUKEE, WI 53202
CURRENT OCCUPANT	2217 N PROSPECT AVE 205	MILWAUKEE, WI 53202
CURRENT OCCUPANT	2217 N PROSPECT AVE 213	MILWAUKEE, WI 53202
CURRENT OCCUPANT	2217 N PROSPECT AVE 506	MILWAUKEE, WI 53202
CURRENT OCCUPANT	2217 N PROSPECT AVE 501	MILWAUKEE, WI 53202
CURRENT OCCUPANT	2217 N PROSPECT AVE 301	MILWAUKEE, WI 53202
CURRENT OCCUPANT	1857 E KENILWORTH PL 207	MILWAUKEE, WI 53202
CURRENT OCCUPANT	1857 E KENILWORTH PL 215	MILWAUKEE, WI 53202
CURRENT OCCUPANT	1857 E KENILWORTH PL 322	MILWAUKEE, WI 53202
CURRENT OCCUPANT	1857 E KENILWORTH PL 323	MILWAUKEE, WI 53202
CURRENT OCCUPANT	1857 E KENILWORTH PL 414	MILWAUKEE, WI 53202
CURRENT OCCUPANT	1857 E KENILWORTH PL 421	MILWAUKEE, WI 53202
CURRENT OCCUPANT	2205 N FARWELL AVE 2	MILWAUKEE, WI 53202
CURRENT OCCUPANT	2009 E IVANHOE PL 307	MILWAUKEE, WI 53202
CURRENT OCCUPANT	2009 E IVANHOE PL 208	MILWAUKEE, WI 53202
CURRENT OCCUPANT	2219 N FARWELL AVE	MILWAUKEE, WI 53202
CURRENT OCCUPANT	1920 E NORTH AVE	MILWAUKEE, WI 53202
CURRENT OCCUPANT	2340 N CRAMER ST 220	MILWAUKEE, WI 53202
CURRENT OCCUPANT	2340 N CRAMER ST 223	MILWAUKEE, WI 53202
CURRENT OCCUPANT	2340 N CRAMER ST 225	MILWAUKEE, WI 53202
CURRENT OCCUPANT	2340 N CRAMER ST 307	MILWAUKEE, WI 53202
CURRENT OCCUPANT	2340 N CRAMER ST 401	MILWAUKEE, WI 53202
CURRENT OCCUPANT	2340 N CRAMER ST 402	MILWAUKEE, WI 53202
CURRENT OCCUPANT	2340 N CRAMER ST 406	MILWAUKEE, WI 53202
CURRENT OCCUPANT	2340 N CRAMER ST 415	MILWAUKEE, WI 53202
CURRENT OCCUPANT	2340 N CRAMER ST 512	MILWAUKEE, WI 53202
CURRENT OCCUPANT	2340 N CRAMER ST 513	MILWAUKEE, WI 53202
CURRENT OCCUPANT	2340 N CRAMER ST 524	MILWAUKEE, WI 53202
CURRENT OCCUPANT	2340 N CRAMER ST 101	MILWAUKEE, WI 53202
CURRENT OCCUPANT	1930 E NORTH AVE	MILWAUKEE, WI 53202
CURRENT OCCUPANT	2321 N MURRAY AVE	MILWAUKEE, WI 53211
CURRENT OCCUPANT	2216 N FARWELL AVE	MILWAUKEE, WI 53202
CURRENT OCCUPANT	2217 N PROSPECT AVE 507	MILWAUKEE, WI 53202

CURRENT OCCUPANT	2217 N PROSPECT AVE 206	MILWAUKEE, WI 53202
CURRENT OCCUPANT	2217 N PROSPECT AVE 204	MILWAUKEE, WI 53202
CURRENT OCCUPANT	2217 N PROSPECT AVE 403	MILWAUKEE, WI 53202
CURRENT OCCUPANT	2217 N PROSPECT AVE 310	MILWAUKEE, WI 53202
CURRENT OCCUPANT	2217 N PROSPECT AVE 509	MILWAUKEE, WI 53202
CURRENT OCCUPANT	1857 E KENILWORTH PL 202	MILWAUKEE, WI 53202
CURRENT OCCUPANT	1857 E KENILWORTH PL 209	MILWAUKEE, WI 53202
CURRENT OCCUPANT	1857 E KENILWORTH PL 212	MILWAUKEE, WI 53202
CURRENT OCCUPANT	1857 E KENILWORTH PL 214	MILWAUKEE, WI 53202
CURRENT OCCUPANT	1857 E KENILWORTH PL 218	MILWAUKEE, WI 53202
CURRENT OCCUPANT	1857 E KENILWORTH PL 302	MILWAUKEE, WI 53202
CURRENT OCCUPANT	1857 E KENILWORTH PL 311	MILWAUKEE, WI 53202
CURRENT OCCUPANT	1857 E KENILWORTH PL 321	MILWAUKEE, WI 53202
CURRENT OCCUPANT	1857 E KENILWORTH PL 324	MILWAUKEE, WI 53202
CURRENT OCCUPANT	1857 E KENILWORTH PL 420	MILWAUKEE, WI 53202
CURRENT OCCUPANT	1857 E KENILWORTH PL 514	MILWAUKEE, WI 53202
CURRENT OCCUPANT	1857 E KENILWORTH PL 515	MILWAUKEE, WI 53202
CURRENT OCCUPANT	1857 E KENILWORTH PL 521	MILWAUKEE, WI 53202
CURRENT OCCUPANT	1857 E KENILWORTH PL 522	MILWAUKEE, WI 53202
CURRENT OCCUPANT	2205 N FARWELL AVE 12	MILWAUKEE, WI 53202
CURRENT OCCUPANT	2009 E IVANHOE PL 205	MILWAUKEE, WI 53202
CURRENT OCCUPANT	2009 E IVANHOE PL 207	MILWAUKEE, WI 53202
CURRENT OCCUPANT	2009 E IVANHOE PL 309	MILWAUKEE, WI 53202
CURRENT OCCUPANT	2340 N CRAMER ST 404	MILWAUKEE, WI 53202
CURRENT OCCUPANT	2340 N CRAMER ST 202	MILWAUKEE, WI 53202
CURRENT OCCUPANT	2340 N CRAMER ST 211	MILWAUKEE, WI 53202
CURRENT OCCUPANT	2340 N CRAMER ST 215	MILWAUKEE, WI 53202
CURRENT OCCUPANT	2340 N CRAMER ST 302	MILWAUKEE, WI 53202
CURRENT OCCUPANT	2340 N CRAMER ST 311	MILWAUKEE, WI 53202
CURRENT OCCUPANT	2340 N CRAMER ST 317	MILWAUKEE, WI 53202
CURRENT OCCUPANT	2340 N CRAMER ST 323	MILWAUKEE, WI 53202
CURRENT OCCUPANT	2340 N CRAMER ST 324	MILWAUKEE, WI 53202
CURRENT OCCUPANT	2340 N CRAMER ST 407	MILWAUKEE, WI 53202
CURRENT OCCUPANT	2340 N CRAMER ST 409	MILWAUKEE, WI 53202
CURRENT OCCUPANT	2340 N CRAMER ST 416	MILWAUKEE, WI 53202
CURRENT OCCUPANT	2340 N CRAMER ST 504	MILWAUKEE, WI 53202
CURRENT OCCUPANT	2340 N CRAMER ST 517	MILWAUKEE, WI 53202
CURRENT OCCUPANT	2340 N CRAMER ST 521	MILWAUKEE, WI 53202
CURRENT OCCUPANT	2303 N FARWELL AVE	MILWAUKEE, WI 53211
CURRENT OCCUPANT	2325 N MURRAY AVE	MILWAUKEE, WI 53211
CURRENT OCCUPANT	2319A N MURRAY AVE	MILWAUKEE, WI 53211
CURRENT OCCUPANT	2217 N PROSPECT AVE 210	MILWAUKEE, WI 53202
CURRENT OCCUPANT	2217 N PROSPECT AVE 502	MILWAUKEE, WI 53202
CURRENT OCCUPANT	2217 N PROSPECT AVE 404	MILWAUKEE, WI 53202
CURRENT OCCUPANT	1857 E KENILWORTH PL 221	MILWAUKEE, WI 53202
CURRENT OCCUPANT	1857 E KENILWORTH PL 306	MILWAUKEE, WI 53202
CURRENT OCCUPANT	1857 E KENILWORTH PL 307	MILWAUKEE, WI 53202

CURRENT OCCUPANT	1857 E KENILWORTH PL 314	MILWAUKEE, WI 53202
CURRENT OCCUPANT	1857 E KENILWORTH PL 315	MILWAUKEE, WI 53202
CURRENT OCCUPANT	1857 E KENILWORTH PL 316	MILWAUKEE, WI 53202
CURRENT OCCUPANT	1857 E KENILWORTH PL 320	MILWAUKEE, WI 53202
CURRENT OCCUPANT	1857 E KENILWORTH PL 401	MILWAUKEE, WI 53202
CURRENT OCCUPANT	1857 E KENILWORTH PL 404	MILWAUKEE, WI 53202
CURRENT OCCUPANT	1857 E KENILWORTH PL 405	MILWAUKEE, WI 53202
CURRENT OCCUPANT	1857 E KENILWORTH PL 411	MILWAUKEE, WI 53202
CURRENT OCCUPANT	1857 E KENILWORTH PL 518	MILWAUKEE, WI 53202
CURRENT OCCUPANT	2203 N FARWELL AVE	MILWAUKEE, WI 53202
CURRENT OCCUPANT	2205 N FARWELL AVE 10	MILWAUKEE, WI 53202
CURRENT OCCUPANT	2205 N FARWELL AVE 11	MILWAUKEE, WI 53202
CURRENT OCCUPANT	2205 N FARWELL AVE 3	MILWAUKEE, WI 53202
CURRENT OCCUPANT	2009 E IVANHOE PL 203	MILWAUKEE, WI 53202
CURRENT OCCUPANT	2009 E IVANHOE PL 310	MILWAUKEE, WI 53202
CURRENT OCCUPANT	1832 E NORTH AVE	MILWAUKEE, WI 53202
CURRENT OCCUPANT	2340 N CRAMER ST 203	MILWAUKEE, WI 53202
CURRENT OCCUPANT	2340 N CRAMER ST 212	MILWAUKEE, WI 53202
CURRENT OCCUPANT	2340 N CRAMER ST 213	MILWAUKEE, WI 53202
CURRENT OCCUPANT	2340 N CRAMER ST 216	MILWAUKEE, WI 53202
CURRENT OCCUPANT	2340 N CRAMER ST 301	MILWAUKEE, WI 53202
CURRENT OCCUPANT	2340 N CRAMER ST 306	MILWAUKEE, WI 53202
CURRENT OCCUPANT	2340 N CRAMER ST 312	MILWAUKEE, WI 53202
CURRENT OCCUPANT	2340 N CRAMER ST 313	MILWAUKEE, WI 53202
CURRENT OCCUPANT	2340 N CRAMER ST 320	MILWAUKEE, WI 53202
CURRENT OCCUPANT	2340 N CRAMER ST 405	MILWAUKEE, WI 53202
CURRENT OCCUPANT	2340 N CRAMER ST 502	MILWAUKEE, WI 53202
CURRENT OCCUPANT	2028 E NORTH AVE	MILWAUKEE, WI 53202
CURRENT OCCUPANT	2222 N FARWELL AVE 200	MILWAUKEE, WI 53202
CURRENT OCCUPANT	2217 N PROSPECT AVE 211	MILWAUKEE, WI 53202
CURRENT OCCUPANT	2217 N PROSPECT AVE 410	MILWAUKEE, WI 53202
CURRENT OCCUPANT	2217 N PROSPECT AVE 406	MILWAUKEE, WI 53202
CURRENT OCCUPANT	2217 N PROSPECT AVE 303	MILWAUKEE, WI 53202
CURRENT OCCUPANT	2217 N PROSPECT AVE 307	MILWAUKEE, WI 53202
CURRENT OCCUPANT	1857 E KENILWORTH PL 211	MILWAUKEE, WI 53202
CURRENT OCCUPANT	1857 E KENILWORTH PL 219	MILWAUKEE, WI 53202
CURRENT OCCUPANT	1857 E KENILWORTH PL 222	MILWAUKEE, WI 53202
CURRENT OCCUPANT	1857 E KENILWORTH PL 317	MILWAUKEE, WI 53202
CURRENT OCCUPANT	1857 E KENILWORTH PL 406	MILWAUKEE, WI 53202
CURRENT OCCUPANT	1857 E KENILWORTH PL 417	MILWAUKEE, WI 53202
CURRENT OCCUPANT	1857 E KENILWORTH PL 424	MILWAUKEE, WI 53202
CURRENT OCCUPANT	1857 E KENILWORTH PL 505	MILWAUKEE, WI 53202
CURRENT OCCUPANT	1857 E KENILWORTH PL 506	MILWAUKEE, WI 53202
CURRENT OCCUPANT	2214 N FARWELL AVE	MILWAUKEE, WI 53202
CURRENT OCCUPANT	2207 N FARWELL AVE	MILWAUKEE, WI 53202
CURRENT OCCUPANT	2205 N FARWELL AVE 6	MILWAUKEE, WI 53202
CURRENT OCCUPANT	2201 N FARWELL AVE	MILWAUKEE, WI 53202

CURRENT OCCUPANT	2205 N FARWELL AVE 5	MILWAUKEE, WI 53202
CURRENT OCCUPANT	2205 N FARWELL AVE 7	MILWAUKEE, WI 53202
CURRENT OCCUPANT	2238 N FARWELL AVE	MILWAUKEE, WI 53202
CURRENT OCCUPANT	2009 E IVANHOE PL 211	MILWAUKEE, WI 53202
CURRENT OCCUPANT	2009 E IVANHOE PL 202	MILWAUKEE, WI 53202
CURRENT OCCUPANT	2009 E IVANHOE PL 212	MILWAUKEE, WI 53202
CURRENT OCCUPANT	2009 E IVANHOE PL 214	MILWAUKEE, WI 53202
CURRENT OCCUPANT	2009 E IVANHOE PL 304	MILWAUKEE, WI 53202
CURRENT OCCUPANT	2009 E IVANHOE PL 204	MILWAUKEE, WI 53202
CURRENT OCCUPANT	2009 E IVANHOE PL 301	MILWAUKEE, WI 53202
CURRENT OCCUPANT	2235 N FARWELL AVE	MILWAUKEE, WI 53202
CURRENT OCCUPANT	2340 N CRAMER ST 403	MILWAUKEE, WI 53202
CURRENT OCCUPANT	2340 N CRAMER ST 206	MILWAUKEE, WI 53202
CURRENT OCCUPANT	2340 N CRAMER ST 308	MILWAUKEE, WI 53202
CURRENT OCCUPANT	2340 N CRAMER ST 314	MILWAUKEE, WI 53202
CURRENT OCCUPANT	2340 N CRAMER ST 321	MILWAUKEE, WI 53202
CURRENT OCCUPANT	2340 N CRAMER ST 503	MILWAUKEE, WI 53202
CURRENT OCCUPANT	2340 N CRAMER ST 516	MILWAUKEE, WI 53202
CURRENT OCCUPANT	2340 N CRAMER ST 518	MILWAUKEE, WI 53202
CURRENT OCCUPANT	2340 N CRAMER ST 520	MILWAUKEE, WI 53202
CURRENT OCCUPANT	2319B N MURRAY AVE	MILWAUKEE, WI 53211
CURRENT OCCUPANT	2315 N MURRAY AVE	MILWAUKEE, WI 53211
CURRENT OCCUPANT	1924 E KENILWORTH PL	MILWAUKEE, WI 53202
CURRENT OCCUPANT	2217 N PROSPECT AVE 209	MILWAUKEE, WI 53202
CURRENT OCCUPANT	2217 N PROSPECT AVE 313	MILWAUKEE, WI 53202
CURRENT OCCUPANT	2217 N PROSPECT AVE 311	MILWAUKEE, WI 53202
CURRENT OCCUPANT	2217 N PROSPECT AVE 302	MILWAUKEE, WI 53202
CURRENT OCCUPANT	2217 N PROSPECT AVE 409	MILWAUKEE, WI 53202
CURRENT OCCUPANT	2217 N PROSPECT AVE 508	MILWAUKEE, WI 53202
CURRENT OCCUPANT	2217 N PROSPECT AVE 402	MILWAUKEE, WI 53202
CURRENT OCCUPANT	2217 N PROSPECT AVE 312	MILWAUKEE, WI 53202
CURRENT OCCUPANT	1857 E KENILWORTH PL 203	MILWAUKEE, WI 53202
CURRENT OCCUPANT	1857 E KENILWORTH PL 206	MILWAUKEE, WI 53202
CURRENT OCCUPANT	1857 E KENILWORTH PL 217	MILWAUKEE, WI 53202
CURRENT OCCUPANT	1857 E KENILWORTH PL 301	MILWAUKEE, WI 53202
CURRENT OCCUPANT	1857 E KENILWORTH PL 310	MILWAUKEE, WI 53202
CURRENT OCCUPANT	1857 E KENILWORTH PL 312	MILWAUKEE, WI 53202
CURRENT OCCUPANT	1857 E KENILWORTH PL 403	MILWAUKEE, WI 53202
CURRENT OCCUPANT	1857 E KENILWORTH PL 412	MILWAUKEE, WI 53202
CURRENT OCCUPANT	1857 E KENILWORTH PL 502	MILWAUKEE, WI 53202
CURRENT OCCUPANT	1857 E KENILWORTH PL 503	MILWAUKEE, WI 53202
CURRENT OCCUPANT	1857 E KENILWORTH PL 504	MILWAUKEE, WI 53202
CURRENT OCCUPANT	1857 E KENILWORTH PL 510	MILWAUKEE, WI 53202
CURRENT OCCUPANT	1857 E KENILWORTH PL 511	MILWAUKEE, WI 53202
CURRENT OCCUPANT	2205 N FARWELL AVE 1	MILWAUKEE, WI 53202
CURRENT OCCUPANT	1901 E NORTH AVE	MILWAUKEE, WI 53202
CURRENT OCCUPANT	2009 E IVANHOE PL 314	MILWAUKEE, WI 53202

CURRENT OCCUPANT	2009 E IVANHOE PL 308	MILWAUKEE, WI 53202
CURRENT OCCUPANT	2009 E IVANHOE PL 201	MILWAUKEE, WI 53202
CURRENT OCCUPANT	2009 E IVANHOE PL 206	MILWAUKEE, WI 53202
CURRENT OCCUPANT	2009 E IVANHOE PL 312	MILWAUKEE, WI 53202
CURRENT OCCUPANT	2017 E NORTH AVE	MILWAUKEE, WI 53202
CURRENT OCCUPANT	2340 N CRAMER ST 204	MILWAUKEE, WI 53202
CURRENT OCCUPANT	2340 N CRAMER ST 205	MILWAUKEE, WI 53202
CURRENT OCCUPANT	2340 N CRAMER ST 219	MILWAUKEE, WI 53202
CURRENT OCCUPANT	2340 N CRAMER ST 221	MILWAUKEE, WI 53202
CURRENT OCCUPANT	2340 N CRAMER ST 222	MILWAUKEE, WI 53202
CURRENT OCCUPANT	2340 N CRAMER ST 310	MILWAUKEE, WI 53202
CURRENT OCCUPANT	2340 N CRAMER ST 315	MILWAUKEE, WI 53202
CURRENT OCCUPANT	2340 N CRAMER ST 412	MILWAUKEE, WI 53202
CURRENT OCCUPANT	2340 N CRAMER ST 419	MILWAUKEE, WI 53202
CURRENT OCCUPANT	2340 N CRAMER ST 425	MILWAUKEE, WI 53202
CURRENT OCCUPANT	2340 N CRAMER ST 506	MILWAUKEE, WI 53202
CURRENT OCCUPANT	2340 N CRAMER ST 507	MILWAUKEE, WI 53202
CURRENT OCCUPANT	2340 N CRAMER ST 519	MILWAUKEE, WI 53202
CURRENT OCCUPANT	2313B N MURRAY AVE	MILWAUKEE, WI 53211
CURRENT OCCUPANT	2220 N FARWELL AVE	MILWAUKEE, WI 53202
CURRENT OCCUPANT	2239 N PROSPECT AVE	MILWAUKEE, WI 53202
CURRENT OCCUPANT	2217 N PROSPECT AVE 504	MILWAUKEE, WI 53202
CURRENT OCCUPANT	2217 N PROSPECT AVE 201	MILWAUKEE, WI 53202
CURRENT OCCUPANT	2217 N PROSPECT AVE 207	MILWAUKEE, WI 53202
CURRENT OCCUPANT	2217 N PROSPECT AVE 411	MILWAUKEE, WI 53202
CURRENT OCCUPANT	2217 N PROSPECT AVE 309	MILWAUKEE, WI 53202
CURRENT OCCUPANT	1857 E KENILWORTH PL 201	MILWAUKEE, WI 53202
CURRENT OCCUPANT	1857 E KENILWORTH PL 208	MILWAUKEE, WI 53202
CURRENT OCCUPANT	1857 E KENILWORTH PL 210	MILWAUKEE, WI 53202
CURRENT OCCUPANT	1857 E KENILWORTH PL 305	MILWAUKEE, WI 53202
CURRENT OCCUPANT	1857 E KENILWORTH PL 309	MILWAUKEE, WI 53202
CURRENT OCCUPANT	1857 E KENILWORTH PL 319	MILWAUKEE, WI 53202
CURRENT OCCUPANT	1857 E KENILWORTH PL 407	MILWAUKEE, WI 53202
CURRENT OCCUPANT	1857 E KENILWORTH PL 408	MILWAUKEE, WI 53202
CURRENT OCCUPANT	1857 E KENILWORTH PL 416	MILWAUKEE, WI 53202
CURRENT OCCUPANT	1857 E KENILWORTH PL 418	MILWAUKEE, WI 53202
CURRENT OCCUPANT	1857 E KENILWORTH PL 423	MILWAUKEE, WI 53202
CURRENT OCCUPANT	1857 E KENILWORTH PL 507	MILWAUKEE, WI 53202
CURRENT OCCUPANT	1857 E KENILWORTH PL 516	MILWAUKEE, WI 53202
CURRENT OCCUPANT	1857 E KENILWORTH PL 517	MILWAUKEE, WI 53202
CURRENT OCCUPANT	1857 E KENILWORTH PL 523	MILWAUKEE, WI 53202
CURRENT OCCUPANT	1857 E KENILWORTH PL 524	MILWAUKEE, WI 53202
CURRENT OCCUPANT	1857 E KENILWORTH PL C	MILWAUKEE, WI 53202
CURRENT OCCUPANT	2009 E IVANHOE PL 210	MILWAUKEE, WI 53202
CURRENT OCCUPANT	2009 E IVANHOE PL 303	MILWAUKEE, WI 53202
CURRENT OCCUPANT	2009 E IVANHOE PL 315	MILWAUKEE, WI 53202
CURRENT OCCUPANT	2009 E IVANHOE PL 305	MILWAUKEE, WI 53202

CURRENT OCCUPANT	2340 N CRAMER ST 201	MILWAUKEE, WI 53202
CURRENT OCCUPANT	2340 N CRAMER ST 207	MILWAUKEE, WI 53202
CURRENT OCCUPANT	2340 N CRAMER ST 210	MILWAUKEE, WI 53202
CURRENT OCCUPANT	2340 N CRAMER ST 224	MILWAUKEE, WI 53202
CURRENT OCCUPANT	2340 N CRAMER ST 303	MILWAUKEE, WI 53202
CURRENT OCCUPANT	2340 N CRAMER ST 309	MILWAUKEE, WI 53202
CURRENT OCCUPANT	2340 N CRAMER ST 316	MILWAUKEE, WI 53202
CURRENT OCCUPANT	2340 N CRAMER ST 319	MILWAUKEE, WI 53202
CURRENT OCCUPANT	2340 N CRAMER ST 413	MILWAUKEE, WI 53202
CURRENT OCCUPANT	2340 N CRAMER ST 418	MILWAUKEE, WI 53202
CURRENT OCCUPANT	2340 N CRAMER ST 420	MILWAUKEE, WI 53202
CURRENT OCCUPANT	2340 N CRAMER ST 421	MILWAUKEE, WI 53202
CURRENT OCCUPANT	2340 N CRAMER ST 422	MILWAUKEE, WI 53202
CURRENT OCCUPANT	2340 N CRAMER ST 505	MILWAUKEE, WI 53202
CURRENT OCCUPANT	2340 N CRAMER ST 508	MILWAUKEE, WI 53202
CURRENT OCCUPANT	2340 N CRAMER ST 509	MILWAUKEE, WI 53202
CURRENT OCCUPANT	2340 N CRAMER ST 523	MILWAUKEE, WI 53202
CURRENT OCCUPANT	2320 N CRAMER ST	MILWAUKEE, WI 53202
CURRENT OCCUPANT	2227 N PROSPECT AVE	MILWAUKEE, WI 53202
CURRENT OCCUPANT	2217 N PROSPECT AVE 308	MILWAUKEE, WI 53202
CURRENT OCCUPANT	2217 N PROSPECT AVE 407	MILWAUKEE, WI 53202
CURRENT OCCUPANT	2217 N PROSPECT AVE 304	MILWAUKEE, WI 53202
CURRENT OCCUPANT	2217 N PROSPECT AVE 510	MILWAUKEE, WI 53202
CURRENT OCCUPANT	2217 N PROSPECT AVE 408	MILWAUKEE, WI 53202
CURRENT OCCUPANT	2217 N PROSPECT AVE 513	MILWAUKEE, WI 53202
CURRENT OCCUPANT	2217 N PROSPECT AVE 503	MILWAUKEE, WI 53202
CURRENT OCCUPANT	2217 N PROSPECT AVE 413	MILWAUKEE, WI 53202
CURRENT OCCUPANT	2217 N PROSPECT AVE 512	MILWAUKEE, WI 53202
CURRENT OCCUPANT	1857 E KENILWORTH PL 220	MILWAUKEE, WI 53202
CURRENT OCCUPANT	1857 E KENILWORTH PL 410	MILWAUKEE, WI 53202
CURRENT OCCUPANT	1857 E KENILWORTH PL 422	MILWAUKEE, WI 53202
CURRENT OCCUPANT	1857 E KENILWORTH PL 501	MILWAUKEE, WI 53202
CURRENT OCCUPANT	2205 N FARWELL AVE 4	MILWAUKEE, WI 53202
CURRENT OCCUPANT	2205 N FARWELL AVE 9	MILWAUKEE, WI 53202
CURRENT OCCUPANT	2009 E IVANHOE PL 209	MILWAUKEE, WI 53202
CURRENT OCCUPANT	2009 E IVANHOE PL 302	MILWAUKEE, WI 53202
CURRENT OCCUPANT	2009 E IVANHOE PL 215	MILWAUKEE, WI 53202

Total Records: 318

Radius: 250.0 feet and Center of Circle: 2235 N Farwell Ave

MILWAUKEE POLICE DEPARTMENT

LICENSING

CRIMINAL RECORD/ORDINANCE VIOLATION/INCIDENTS SYNOPSIS

DATE: 04/09/2019
LICENSE TYPE: Class B Tavern FOOD
NEW:
RENEWAL:

No. 291537, 291538
Application Date: 04/08/2019

License Location: 2235 N Farwell Av
Business Name: Von Trier

Licensee/Applicant: ZIERATH, Mark A
(Last Name, First Name, MI)
Date of Birth: 11/15/1962

Home Address: 12990 W Blue Mound Rd #104
City: Elm Grove **State:** WI **Zip Code:** 53122
Home Phone:

This report is written by Police Officer David Novak, assigned to the License Investigation Unit, Days.

The Milwaukee Police Department's investigation regarding this application revealed the following:

1. On 08/07/2015 the applicant was cited in the City of Milwaukee at 1203 N. 10th St. for Sale of Alcohol to Underaged Person.

Charge: Sale of Alcohol to Underaged Person
Finding: Guilty
Sentence: Fined \$181.00
Date: 04/22/2016
Case: 16018468

2. On 05/13/2018 the applicant was cited in the City of Milwaukee at 1203 N. 10th St for Class B Premises Allow Patron After Hours.

Charge: Class B Premises Allow Patron After Hours
Finding: Guilty
Sentence: Fined \$150.00
Date: 10/25/2018
Case: 18055222

MILWAUKEE POLICE DEPARTMENT LICENSING

CRIMINAL RECORD/ORDINANCE VIOLATION/INCIDENTS SYNOPSIS

DATE: 08/29/2018
LICENSE TYPE: Class B Tavern
NEW:
RENEWAL:

No. 280204
Application Date: 08/28/2018

License Location: 2235 North Farwell Avenue
Business Name: Von Trier

Licensee/Applicant: Sidoff, Cynthia L.
(Last Name, First Name, MI)
Date of Birth: 01/01/1951

Home Address: 3930 South Lake Drive
City: St. Francis **State:** WI **Zip Code:** 53235
Home Phone: (414) 418-3022

This report is written by Police Officer David NOVAK, assigned to the License Investigation Unit, Days.

The Milwaukee Police Department's investigation regarding this application revealed the following:

1. On 05/03/2014 a 19 year old Milwaukee police aide, working in conjunction with Milwaukee police, was able to enter Von Trier's (2235 North Farwell Avenue) and purchase a Miller Lite brand beer from the bartender. The applicant received a citation for Allow Underage on Premises and Sale of Alcohol to Underage Person.

Charge	1:	Allow Underage on Premises
	2:	Sale of Alcohol to Underage Person
Finding	1:	Guilty
	2:	Guilty
Sentence	1:	\$192.00 fine
	2:	\$90.50 fine
Date	:	10/03/2014
Case	1:	14041929
	2:	14041930

=====

2. On 02/19/2015 Milwaukee police conducted a tavern check at 2235 North Farwell Avenue (Von Trier) and delivered a packet of several tavern related ordinances.
3. On 02/27/2015 a 18 year old Milwaukee police aide, working in conjunction with Milwaukee police, attempted to gain entry to Von Trier (2235 North Farwell Avenue) but was turned away when she could not provide proof she had attained the legal drinking age of 21.
4. On 08/07/2015 a 20 year old Milwaukee police aide, working in conjunction with Milwaukee police, attempted to gain entry to Von Trier (2235 North Farwell Avenue) but was turned away when she could not provide proof she had attained the legal drinking age of 21.

=====

5. On 03/30/2017 officers conducted underage tavern enforcement in District 1. An underage Police Aid attempted to gain entry to Von Triers, 2235 N. Farwell Av. She was able to gain entry but was denied service at the bar.

=====

6. On 11/29/2018 officers conducted underage tavern enforcement in District 1. An underage Police Aid attempted to gain entry to Von Trier's, 2235 N. Farwell Av. The Police aide was allowed in and ordered a Miller Lite for \$4.00. The officer advised Steven SCHULTZ that they failed the inspection.

Item #6 added as part of PREVIOUS PREMISE

Date: April 15, 2019
Officer: Carlos Felix

City of Milwaukee Police Department
90-5-1.5 Crime Prevention Survey
Tavern Inspection

Name of Premise: Von Trier
Address: 2235 N. Farwell AV.
Phone: 414 272-1775

Owner: Zierath, Mark Andrew (Z630-6416-2415-01)
Owner address: 12990 W. Bluemound Rd.
City State Zip: Elm Grove, WI 531222
Owner Phone: (414)687-6262
Owner email: mark@Jacksonprb.com

Licensee/Agent: Same
Home Address:
City State Zip:
Phone:
Email:

Preferred contact: Same

Location currently open: YES NO

Projected open date:

Day's open: S M T W Th F SA ALL

Hours of Operation: Sun: 3P-2A 24 hours Y N
Mon: 4P-2A
Tue: 4P-2A
Wed: 4P-2A
Thu: 4P-2A
Fri: 3P-2:30A
Sat: 3P-2:30A

Premise Type: Tavern/Bar
 Restaurant
 Other:

Licenses currently held:

Alcohol: Yes No Class: #:
Tobacco: Yes No #:
Food: Yes No #:
Occupancy: Yes No #:
Other: Yes No Type: #:
Other: Yes No Type: #:

Exterior Survey:

1. Is the area around the location clean? Yes No
 2. What surrounds the location? (Check all the apply)
 - a. Park
 - b. School
 - c. Youth Center
 - d. Church
 - e. Tavern(s) If so, how many
 - f. Residential
 - g. Other businesses
 - h. Other:MPL
 3. Can you see from the outside of the location into the interior Yes No
 4. Can you see the employees inside of the location from the outside Yes No
 5. Are exterior windows free of signage Yes No
 6. Is there a bus stop? Yes No
 7. Is there a bus shelter? Yes No N/A
 8. Street parking Yes No
 9. Is there a parking lot Yes No
 10. Is the parking lot clean? Yes No N/A
 11. Is the parking lot well lit? Yes No N/A
 12. Valet Parking Yes No
 - a. Will this lot have a guard? Yes No N/A
 - b. Will this lot have cameras? Yes No N/A
 13. Are there areas where a person could conceal themselves Yes No
 14. Is there exterior lighting? Yes No. Does it appears to be adequate Yes No
 15. Exterior Payphone? Yes No
 16. Are there No Loitering Signs posted? Yes No
 17. Are there exterior security cameras Yes No How Many:
 18. Are the address numbers prominently displayed and easy to see Yes No
- Exterior Comments: Stain glass windows that obstruct sight in or out of the building.

Camera Survey:

19. Does this location have security cameras? Yes No
20. Are they in working order? Yes No
21. What format are the cameras?
 - a. Color Yes No
 - b. Digital Yes No
 - c. VCR Yes No

d. Recorded Yes No

22. How long is footage stored for later viewing: 17 Days

23. Are there exterior cameras Yes No How many:

24. Are there interior cameras Yes No How many: 8

25. Do all employees know how to retrieve recorded digital images/footage? Yes No

26. Cameras located in parking lot Yes No N/A How many

Camera Survey Comments: Only manager and current owner can operate the cameras.

Interior Survey:

27. What is the planned/posted capacity 153

28. What is the minimum number of employees that will be on premise 2

29. Is the storeowner willing to be a standing complainant regarding loitering? Yes No

a. If yes have them fill out the standing complaint form and give them two of the commercial signs Yes No

30. Is the interior of the location neat and clean? Yes No

31. Does an interior camera face the entrance/exit? Yes No

32. Are emergency and non-emergency numbers posted near the phone? Yes No

33. Does the owner know how to contact their police district directly? Yes No

a. Did you provide a district contact guide to the owner? Yes No

Interior Comments:

Security

34. How many security personnel are going to be employed: 1 N/A

35. How will they be deployed: Interior 1 Exterior N/A

36. What days will they be deployed Mon Tue Wed Thu Fri Sat Sun ALL

37. Will the security be managed by business or contracted

38. Will they be armed Yes No N/A

39. What type of security measures will be used: N/A

Wanding/metal detector

ID Scanner

Dress Code

Cover Charge

Age restriction

Other

40. When at capacity, how will the overflow crowd be managed?

41. Will a guard monitor the overflow crowd at all times? Yes No

Security Comments: Check ID's

ADDITIONAL COMMENTS/RECOMMENDATIONS:

This business is currently open and in the process of being sold to the applicant (Mark Zierath). All of the licenses are held by the current agent Cynthia Sidoff, VTT Enterprises INC. Zierath plans on expanding the kitchen area and changing the hours of operation to open at 11AM. He is currently the owner and agent for Jackson Blue Ribbon in Milwaukee, and Ella in Delafield Wisconsin. He was advised to keep storage doors secured to avoid anyone from entering and

hiding in restricted areas. A CAD check revealed only business checks and a sick and injured call. End of report.

Alcohol Concentration for 2235 N Farwell Ave.

City of Milwaukee, Wisconsin



- Legend -

- Street names 10,000
- City limits
- Freeways 15,000
- Exit ramps
- Entry ramps
- Ramps
- Major streets 10,000
- Streets 10,000
- Waterways
- Milwaukee Parcels
- Alcohol licenses
 - Class A intoxicating liquor
 - Class A fermented malt beverage
 - Class A liquor and malt
 - Class B fermented malt beverage
 - Class B tavern
 - Class C wine retailer



- Notes -

Alcohol Establishments within a .5 Mile Radius Centered on 2235 N Farwell Ave. as of 04/17/2019.



Department of Administration - ITMD

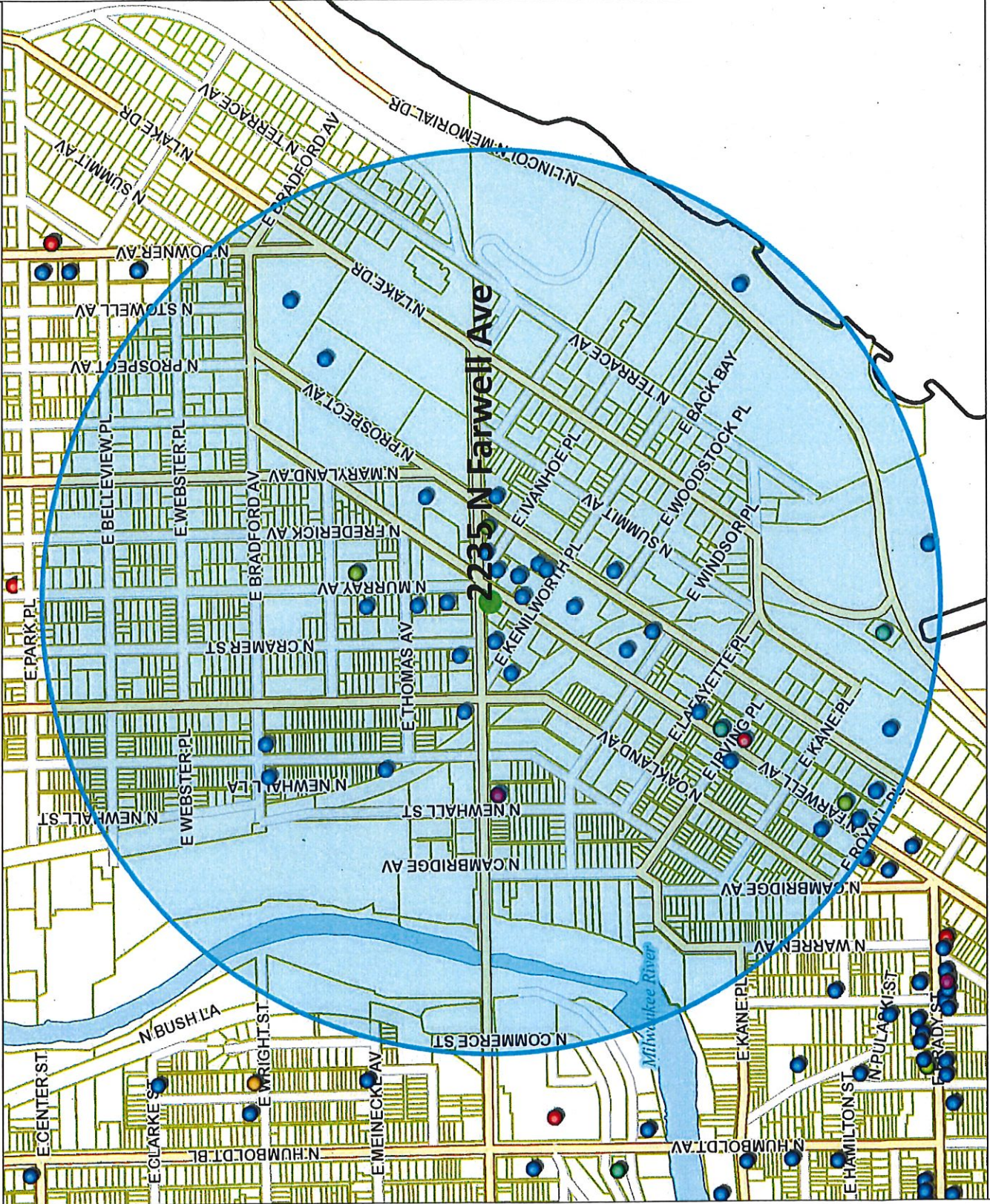

Map Scale: 1: 10,000

Disclaimer 4/17/2019

© City of Milwaukee, Wisconsin
Map Milwaukee: Property Information

Licensed Alcohol Beverage Establishments within a .5 Miles Radius Centered on 2235 N Farwell Ave. as of 04/17/2019

Legal entity	Trade name	Licensee	License type name	Total capacity	Room capacity	Address
License Summary						
Class A Fermented Malt Beverage Retailer's License						Total
Class A Malt & Class A Liquor License						2
Class A Retailer's Intoxicating Liquor License						1
Class B Fermented Malt Beverage Retailer's License						1
Class B Tavern License						7
Class C Wine Retailer's License						44
						6
						61
Dairyland Retail Group LLC	7-Eleven #55852B	Elizabeth J Evans, Agt	Class A Fermented Malt Beverage Retailer's License			1609 E NORTH AV
FOUR STAR INC OF MILWAUKEE	MURRAY PANTRY	MURAD M ALI, Agt	Class A Fermented Malt Beverage Retailer's License			2430 N MURRAY AV
Krikar, LLC	Koppa's Fulbeli Deli	Karthik B Pothumachi, Agt	Class A Malt & Class A Liquor License			1940 N FARWELL AV
Dairyland Retail Group LLC	7-Eleven #55852B	Elizabeth J Evans, Agt	Class A Retailer's Intoxicating Liquor License			1609 E NORTH AV
C&H Asian Fusion LLC	Asian Fusion	Wei Xu Huang, Agt	Class B Fermented Malt Beverage Retailer's License			1609C E NORTH AV
Collectivo Coffee Roasters Inc	Collectivo Coffee Roasters Inc	William D Suskey, Agt	Class B Fermented Malt Beverage Retailer's License			1701 N LINCOLN MEMORIAL DR
Pho 43	Pho 43	Dong D Bannh, SP	Class B Fermented Malt Beverage Retailer's License	49		1814 N Farwell AV
ETHIOPIAN COTTAGE RESTAURANT, INC	ETHIOPIAN COTTAGE RESTAURANT	YITLETU DEBEBE, Agt	Class B Fermented Malt Beverage Retailer's License	75		1824 N FARWELL AV
SPTresto, LLC	Rice N Roll Bistro	Vorapong Tantiraksachai, Agt	Class B Fermented Malt Beverage Retailer's License			1952 N Farwell AV
Ian's Pizza Milwaukee, LLC	Ian's Pizza Milwaukee	Ryan W Donovan, Agt	Class B Fermented Malt Beverage Retailer's License			2035 E NORTH AV
Yangzi, LLC	Huan Xi	Jun Yang, Agt	Class B Fermented Malt Beverage Retailer's License			2428 N Murray AV
MILWAUKEE YACHT CLUB	MILWAUKEE YACHT CLUB	Thomas R Maliszko, Agt	Class B Tavern License	180		1700 N LINCOLN MEMORIAL DR
Layton Echo Group LLC	Baccanera	Alex R Sperry, Agt	Class B Tavern License	80		1732 E North AV
PITCH'S CLUB 113, INC	PITCH'S EXPRESS	JOHN J PICCIURRO, Agt	Class B Tavern License	49	Patio capacity = 63	1750 N LINCOLN MEMORIAL DR
Team RNB Wisconsin LLC	Famous Dave's	Steven M Perstein, Agt	Class B Tavern License			1750 N LINCOLN MEMORIAL DR
Charles Allis and Villa Terrace Museums, Inc.	Charles Allis Art Museum	John C Sterr, Agt	Class B Tavern License	99		1801 N PROSPECT AV
EE SANE THAI LAO CUISINE	EE SANE THAI LAO CUISINE	Prasith Manthasane, SP	Class B Tavern License		NA	1806 N FARWELL AV
Splash Studio Inc.	Splash Studio Inc.	Maria R Poytinger, Agt	Class B Tavern License			1815 E Kenilworth PL
PIZZA SHUTTLE, INC	PIZZA SHUTTLE	MARK H GOLD, Agt	Class B Tavern License	150		1827 N Farwell AV
VITUCCI'S, INC	VITUCCI'S COCKTAIL LOUNGE	Julie A Vitucci, Agt	Class B Tavern License	160		1832 E NORTH AV
Saint John's Communities, Inc	Saint John's on the Lake	Renee E Anderson, Agt	Class B Tavern License			1840 N PROSPECT AV
BEANS & BARLEY, INC	BEANS & BARLEY	JAMES C NEUMEYER, Agt	Class B Tavern License	180		1901 E NORTH AV
Nine Below Inc	Nine Below	Maria R Poytinger, Agt	Class B Tavern License	270		1905 E North AV
Axe MIKE, Inc	Axe MIKE	Maria R Poytinger, Agt	Class B Tavern License			1924 E KENILWORTH PL
Mari Corp	Merge	Jongsoo Kim, Agt	Class B Tavern License			1932 E KENILWORTH PL
COMET CAFE, INC	COMET CAFE	LESLIE S MONTEMURRO, Agt	Class B Tavern License	160		1943-47 N FARWELL AV
Stone Bowl Grill, LLC	Stone Bowl	Young B Kim, Agt	Class B Tavern License	99		1958-62 N Farwell AV
Celesta, LLC	Celesta	Melanie A Manuel, Agt	Class B Tavern License			1978 N Farwell AV
HOOLIGAN'S SUPER IRISH DELI & BAR, INC	HOOLIGAN'S	MARK B BUESING, Agt	Class B Tavern License	118		2017 E NORTH AV
Strange Town, LLC	Strange Town	Andrew J Noble, Agt	Class B Tavern License	49		2101-2103 N Prospect AV
Lin & Chen Fushimi, LLC	Fushimi Sushi Seafood Buffet	Gui Lin, Agt	Class B Tavern License			2116 N Farwell AV
WOORI Wells Corp	Maru Sushi	Jongsoo Kim, Agt	Class B Tavern License	99		2150 N Prospect AV
Saz's Catering Inc	Jan Serr Studio	Stephanie L Szazama-Schneck, Agt	Class B Tavern License			2155 N Prospect AV
PROSPECTOR PARTNERSHIP LLC	VINTAGE	BRIAN W GODFREY, Agt	Class B Tavern License	151		2203 N PROSPECT AV
El Grupo J & K, LLC	El Grupo J & K	Kevin I Lopez, Agt	Class B Tavern License			2207 E North AV
Collectivo Coffee Roasters Inc	Collectivo Coffee Roasters Inc	William D Suskey, Agt	Class B Tavern License	299		2211 N Prospect AV
GPJ OF MILWAUKEE, INC	MA FISCHER'S	HEIDI A PANAGIOTOPOULOS, Agt	Class B Tavern License		NA	2214 N FARWELL AV
GPJ OF MILWAUKEE, INC	MA FISCHER'S	HEIDI A PANAGIOTOPOULOS, Agt	Class B Tavern License	240	NA	2214 N FARWELL AV
LANDMARK BARS, INC	LANDMARK LANES	SLAVA TUZHILKOV, Agt	Class B Tavern License	240		2220 N FARWELL AV
LANDMARK BARS, INC	LANDMARK LANES	SLAVA TUZHILKOV, Agt	Class B Tavern License	240		2220 N FARWELL AV
IFM Farwell LLC	Oriental Theatre	David S Cowen, Agt	Class B Tavern License	1834		2230 N FARWELL AV
VTT ENTERPRISES, INC	VON TRIER TAVERN	CYNTHIA L SIDOFF, Agt	Class B Tavern License	153		2235 N FARWELL AV
Crossroads Collective, LLC	Crossroads Collective	TIM B GOKHMAN, Agt	Class B Tavern License			2238 N Farwell AV

WHOLE FOODS MARKET GROUP, INC	WHOLE FOODS MARKET	Brooke M Remitz, Agt	Class B Tavern License	NA	2305 N PROSPECT AV
Izzy Hops LLC	Izzy Hops	MICHAEL J VITUCCI, Agt	Class B Tavern License		2311 N Murray AV
Murray Avenue Restaurant, LLC	Divino Wine & Dine	DEAN M CANNESTRA, Agt	Class B Tavern License	99	2315 N Murray AV
Kawa Ramen & Sushi Inc	Kawa	Linlin Xiao, Agt	Class B Tavern License		2321-23 N MURRAY AV
PADDY'S PET & PUB, LLC	PADDY'S PET & PUB	ORLEN G WOOD, Agt	Class B Tavern License	179	2339-A N MURRAY AV
Bradford View LLC	Bradford Beach	Joseph McLean, Agt	Class B Tavern License	N/A	2400 N LINCOLN MEMORIAL DR
CHAMPION'S PUB, LLC	CHAMPION'S PUB	ROBERT R GREENYA, Agt	Class B Tavern License	148	2417 N BARTLETT AV
The Jazz Estate Inc	The Jazz Estate	JOHN M DYE, Agt	Class B Tavern License		2423 N MURRAY AV
Milwaukee Catholic Home Inc	Milwaukee Catholic Home	Robert F Frediani, Agt	Class B Tavern License		2462 N PROSPECT AV
The Original MKE, LLC	The Original	Eric E Rzepka, Agt	Class B Tavern License	99	2498 N Bartlett AV
WV, LLC	TESS	MITCHELL D WAKEFIELD, Agt	Class B Tavern License	60	2499 N BARTLETT AV
EASTCASTLE PLACE, INC	EASTCASTLE PLACE	LAURA A WENGLER, Agt	Class B Tavern License	NA	2505 E BRADFORD AV
C&H Asian Fusion LLC	Asian Fusion	Wei Xu Huang, Agt	Class C Wine Retailer's License		1609C E NORTH AV
Pho 43	Pho 43	Dong D Banh, SP	Class C Wine Retailer's License		1814 N Farwell AV
ETHIOPIAN COTTAGE RESTAURANT, INC	ETHIOPIAN COTTAGE RESTAURANT	YIGLETU DEBEBE, Agt	Class C Wine Retailer's License		1824 N FARWELL AV
SPTresto, LLC	Rice N Roll Bistro	Vorapong Tantraksachai, Agt	Class C Wine Retailer's License		1952 N Farwell AV
Ian's Pizza Milwaukee, LLC	Ian's Pizza Milwaukee	Ryan W Donovan, Agt	Class C Wine Retailer's License		2035 E NORTH AV
Yangzi, LLC	Huan Xi	Jun Yang, Agt	Class C Wine Retailer's License		2428 N Murray AV



BUSINESS LICENSE PLAN OF OPERATION

ccl-busplan 3/15/18

Office of the City Clerk License Division
200 E. Wells St. Room 105, Milwaukee, WI 53202
(414) 286-2238 www.milwaukee.gov/license e-mail address: license@milwaukee.gov

1. Type of Business

Applying for: Extended Hours (12AM to 5AM) - If a food establishment, check all that apply: Delivery Drive Thru Dining Room
 Self Service Laundry Massage Establishment Filling Station
 Other (supplemental application for specific license also required)

Provide a detailed description of the type of business you plan on operating:

TAVERN / RESTAURANT

Do you have any experience operating this type of business? No Yes If yes, explain: 20 yrs. OWNERSHIP EXPERIENCE

2. Business Operations

- a. Proposed Opening Date: May 17, 2019
- b. Is this premise under construction? No Yes If yes, list estimated completion date: _____
- c. Is this a franchise? No Yes
- d. Is this premises currently licensed? No Yes If yes, list type of license: CLASS B LIQUOR / FOOD
- e. Is the current licensee operating? No Yes If no, list date closed: _____
- f. Do you have future plans for other businesses, licenses or permits at this location? No Yes
If yes, explain: _____
- g. Have you previously held an Extended Hours License in Milwaukee? No Yes
If yes, list address(es): _____
- h. Are other businesses operating in the same building? No Yes If yes, describe: _____

3. Litter & Noise

- a. How are grounds kept clean? Sweep Pressure Wash Pick Up Litter Other: _____
- b. How often will grounds be cleaned? Daily Weekly As Needed Monthly Other: _____
- c. Grounds cleaned by: Licensee Building Owner Employees Hired Maintenance Other: _____
- d. How are noise issues prevented and/or addressed? Security Manager approaches customer(s) Call Police
 Signs Posted Other: _____
- e. Will a sound amplification system be used? No Yes If yes, describe: INDOOR & OUTDOOR SPEAKERS

4. Smoking & Sanitation

- a. Are there designated outdoor smoking areas? No Yes If yes, describe: BEER GARDEN
- b. Number of Garbage Cans: Inside: 8 Locations: BAR, KITCHEN, RESTROOMS
Outside: 2 Locations: BEER GARDEN
- c. Is a crowd control barrier used? No Yes If yes, describe: _____
- d. How many restrooms are on the premises? 4
- e. Name of solid waste contractor: Advanced Disposal Waste Management Other: EAGLE DISPOSAL

5. Security

a. Are there onsite parking spaces? No Yes If yes, how many? _____ and describe the parking security plan: _____

b. Is there a loading zone? No Yes If yes, describe the loading area security plan: _____

c. Will you have security personnel on premise? No Yes If yes, how many? _____ and answer the following:
What are their responsibilities? _____

Is security equipment used? No Yes If yes, describe CAMERAS THROUGHOUT INTERIOR

List their licensing, certification, or training credentials _____

d. Will there be security cameras? No Yes If yes, how many? 6 and list locations: _____
BAR & DINING ROOM

e. Will searches/identification checks be done upon entry? No Yes If yes, describe ID CHECKS BY BARTENDER/SERVER
OR AT DOOR ON SPECIAL EVENT DAYS

6. Percentage of Sales (must total 100%)

Alcohol <u>70</u> %	Food <u>30</u> %	Secondhand Merchandise _____ %	Precious Metals & Gems _____ %
Entertainment _____ %	Cigarettes _____ %	Personal Services (such as tattoo, body piercing, salon, tailor, tanning, etc.) _____ %	Other _____ %
Pawnbroker Activity _____ %	Salvaged Materials _____ % (such as scrap metal)		Describe: _____

7. Businesses/Licenses on the Premises (check all that apply):

Type 1

- Full Service Restaurant Cafe/Coffee Shop Deli or Fast Food Restaurant Private/Fraternal/Veterans Club
 Night Club Tavern Cocktail Lounge Teen Club
 Banquet Hall Sports Facility Bowling Alley
 Hotel/Motel: Number of Floors: _____ Rooming House: Number of Floors: _____
 Number of Rooms: _____ Number of Rooms: _____

Type 2

- Liquor Store Corner Store Supermarket Convenience Store
 Gas Station Amusement/Phonograph Distributor Recycling, Salvage or Towing
 Used Car Dealer Personal Service Establishment
 (such as tattoo business, hair salon, tailor, etc.) Recording Studio

What other licenses/permits will you hold at this location? (check all that apply)

- Occupancy Permit Cigarette & Tobacco Gas Station Extended Hours Class "B" Tavern Weights & Measures
 Secondhand Dealer Precious Metal & Gem Other: _____

8. Legal Capacity (only if a Type 1 premises in #7 above)

Capacity 158 (Call the Milwaukee Development Center at 414-286-8211 if you have questions.)

9. Premises Description

- a. Identify all area(s) of the premises that will be used in operating this business (include areas used only for storage):
 1st Floor 2nd Floor Basement Storage Patio Beer Garden Sidewalk Café Deck Rooftop
 Other: Describe: _____
- b. Describe Location: Major Thoroughfare Secondary Street Other: _____
- c. Nearest Major Cross Street: NORTH AVENUE & FARWELL AVENUE
- d. Describe Building: Free Standing Building Strip Mall Other: _____
- e. Describe Premises Structure: Single Story Multi-Story - # of Stories 3 Other: _____
- f. Describe Surrounding Area: Commercial Residential Industrial Other: _____
- g. Building Owner Name: JOHN SIDOFF Phone Number: 414.828.8270
 Business Owner Address: 3930 S. LAKE DR. # 508 ST. FRANCIS, WI 53385 53235

10. Hours of Operation & Customers

Will customers be entering the premises? No Yes

Day of the Week	Proposed Hours of Operation:		Estimated Number of Customers expected each day	Potential Age Range of Customers	Class B Tavern Applicant Only: Age Restriction (If none, write 'None')
	Open Time (include a.m. or p.m.)	Close Time (include a.m. or p.m.)			
Sunday	10:00 A.M.	2:00 A.M.	200	21-99	21 OR OLDER AFTER 9:00 P.M.
Monday	11:00 A.M.	2:00 A.M.	200	21-99	21 OR OLDER AFTER 9:00 P.M.
Tuesday	11:00 A.M.	2:00 A.M.	300	21-99	21 OR OLDER AFTER 9:00 P.M.
Wednesday	11:00 A.M.	2:00 A.M.	300	21-99	21 OR OLDER AFTER 9:00 P.M.
Thursday	11:00 A.M.	2:00 A.M.	300	21-99	21 OR OLDER AFTER 9:00 P.M.
Friday	11:00 A.M.	2:30 A.M.	350	21-99	21 OR OLDER AFTER 9:00 P.M.
Saturday	10:00 A.M.	2:30 A.M.	350	21-99	21 OR OLDER AFTER 9:00 P.M.

An Extended Hours Establishment License is required for any convenience store, filling station, personal service establishment (such as tattoo, body piercing, salon, tailor, tanning, etc.), recording studio or restaurant which is open between the hours of 12:00 a.m. and 5:00 a.m.

Alcohol Establishments Permitted Hours of Operation: Class A: 8:00 am to 9:00 pm Sunday thru Saturday
 Class B: 6:00 am to 2:00 am Sunday thru Thursday, 6:00 am to 2:30 am Friday & Saturday

Entertainment Outdoor Closing Hours: 10:00pm Sunday-Thursday; 12:00am Friday & Saturday; unless a different time, either earlier or later, is established by the Common Council in its approval of the licensee's plan of operation.

11. Signature(s)

 Signature of Sole Proprietor, Partner, or 20% or more Shareholder
 (If there are no 20% or more shareholders, Corporate Officer—print name/title and sign)

 Signature of additional partner or 20% or more shareholder

See Application Information for a complete list of all required application forms.



PUBLIC ENTERTAINMENT PREMISES LICENSE SUPPLEMENTAL APPLICATION

Office of the City Clerk License Division
200 E. Wells St. Room 105, Milwaukee, WI 53202
(414) 286-2238 www.milwaukee.gov/license e-mail address: license@milwaukee.gov

PREMISES ADDRESS: <u>2235 NORTH FARWELL AVENUE</u>			
TYPES OF ENTERTAINMENT (CHECK ALL THAT APPLY)			
<input checked="" type="checkbox"/> Instrumental Musicians	<input type="checkbox"/> Battle of the Bands	<input type="checkbox"/> Dancing by Performers	<input type="checkbox"/> Amusement Machines How many? _____
<input type="checkbox"/> Bands	<input type="checkbox"/> Comedy Acts	<input type="checkbox"/> Adult Entertainment/ Strippers/Erotic Dance	<input type="checkbox"/> Concerts Approx. # per year? _____
<input type="checkbox"/> Bowling Alley How many? _____	<input checked="" type="checkbox"/> Disc Jockey	<input type="checkbox"/> Wrestling	<input type="checkbox"/> Theatrical Performances Approx. # per year? _____
<input type="checkbox"/> Pool Tables How many? _____	<input type="checkbox"/> Magic Shows	<input type="checkbox"/> Patron Contests	<input type="checkbox"/> Jukebox
<input type="checkbox"/> Motion Pictures (movies by admission) - How many? _____	<input checked="" type="checkbox"/> Poetry Readings	<input type="checkbox"/> Patrons Dancing	<input checked="" type="checkbox"/> Karaoke
<input checked="" type="checkbox"/> Other: <u>TRIVIA</u>			
<i>Entertainment Outdoor Closing Hours: 10:00pm Sunday-Thursdays; 12:00am Friday & Saturday; unless a different time, either earlier or later, is established by the Common Council in its approval of the licensee's plan of operation.</i>			
PROMOTERS/SOUND AMPLIFICATION			
Will promoters ever be used for any of the entertainment? <input checked="" type="checkbox"/> No <input type="checkbox"/> Yes If Yes, Describe:			
At any time will sound amplification be used? <input type="checkbox"/> No <input checked="" type="checkbox"/> Yes If Yes, Describe: <u>AMPLIFICATION FOR BANDS, DJ, KAR</u>			
LEGAL CAPACITY OF PREMISES			
<u>158</u> (Call the Development Center at 414-286-8211 with questions.) Legal capacity determines the fee for your Public Entertainment Premises License. If you would like to request the license be approved with a lower capacity than that listed above, indicate the lower capacity here: <u>N/A</u> . If approved, this lower capacity will print on your license and override the capacity listed on your Occupancy Permit.			
ACKNOWLEDGEMENT/SIGNATURE			
I understand that after the license has been issued, a change to the plan of operation will require a written request to change and approval from the Common Council. I agree to inform the City Clerk within 10 days of any substantial changes in the information supplied in this application. I understand that I shall not willfully refuse to provide the services offered under this license, or add charges or require deposits not required of the general public because of race, color, sex, religion, national origin or ancestry, age, handicap, lawful source of income, marital status, sexual orientation, gender identity or expression, familial status or the fact that a person is now or has been a member of the military service, whether dressed in uniform or not; and shall not seek such information as a condition of employment, or penalize any employee or discriminate in the selection of personnel for training or promotion on the basis of such information.			
I have knowledge of the City Ordinances currently regulating public entertainment, and understand that the license may be subject to suspension, non-renewal or revocation, if I violate any rule, law or regulation of the city of Milwaukee and State of Wisconsin.			
Signature of Sole Proprietor, Partner or 20% or More Shareholder (If no 20% or more Shareholder, Corporate Officer - print name/title and sign)			

Office Use Only:

Initials: _____ Filed: _____ App: _____

Only PEP? No Yes If Yes, Queue to MPD and Email Mgrs/Team Lead (must be heard w/in 60 days)



FOOD DEALER LICENSE PLAN OF OPERATION

ccl-foodplan 2/28/19

OFFICE OF THE CITY CLERK, LICENSE DIVISION
CITY HALL, 200 E. WELLS ST, ROOM 105, MILWAUKEE, WI 53202
(414) 286-2238 • license@milwaukee.gov • www.milwaukee.gov/license

Legal Entity Name: BLACK GATE LLC

Premises Address: 2235 N. FARWELL AVE

SECTION 1 TYPE OF BUSINESS

What will be the majority of your food sales? (check one)

Restaurant Items (meals):
MEALS include, but are not limited to, chicken, ribs, sandwiches, roasted corn, baked potatoes, hot dogs, brats, tacos, nachos w/ cheese and meat, French fries, cooked or deep fried vegetables/fruit, cooked cheese curds, corn dogs, egg rolls, salads.

Retail Items (snacks and beverages):
RETAIL items include, but are not limited to, ice cream/soft serve, lemonade, snow cones, coffee, espresso, cappuccino, tea, fruit juice, smoothies, candy, dispensed soda, fruit cups, bakery, cookies, kettle corn, cotton candy, funnel cakes, fritters, tortilla chips w/ cheese.

Will it be a convenience store? Yes No

A convenience store contains less than 5,000 square feet of retail space and has, as its primary business, the sale of basic food items and in addition, sells household products or is a filling station that sells basic food items and household products.

Bed & Breakfast

Micro Market

All Applicants: Submit a menu or a list of food items that will be sold.

Will any wholesale business be done? No Yes If yes, what percentage of food sales will be wholesale?

Less than 25%

25% or More AND:

Restaurant items (meals) will be sold – Complete this application and also contact DATCP.

NO restaurant items (meals) will be sold - Do NOT complete this application. Contact DATCP only.

SECTION 2 FOOD PROCESSING

Will any food processing be done? No Yes

Processing is defined as assembling, grinding, cutting, mixing, baking, coating, stuffing, packing, bottling, grilling, canning, extracting, fermenting, distilling, pickling, freezing, drying, smoking, or packaging.

SECTION 3 FOOD REQUIRING TEMPERATURE CONTROL

Will any food that requires temperature control be sold? No Yes
(includes dairy products such as milk, cheese, and ice cream, fish, shellfish, meat, poultry)

If yes, list the types of food items: DAIRY, FISH, MEAT, POULTRY

SECTION 4 DETAILS OF OPERATION

Will you have seating on site for dining? No Yes
 Will you be doing any catering? No Yes
 Will you be doing any delivery? No Yes
 Will you have outdoor activities? No Yes - Check all that apply: Bar Cooking/Grilling Dining
 Will you have a drive thru window? No Yes - Are hours different from inside? No Yes
 If Yes, provide drive thru hours: _____
 Will scales or barcode scanners be used? No Yes - You must also apply for a Weights & Measures License.

SECTION 5 ADDITIONAL SITES

Where will food be prepared and/or sold?
 At a single site At multiple sites: How many? _____ (for example, a hotel with several dining rooms or bars)
 If multiple sites, attach a Food Dealer Additional Site Addendum (ccl-foodadd) for each additional site.

SECTION 6 CONSTRUCTION OR CHANGES

Are you planning any construction, remodeling or equipment changes?
 No If No, SKIP to Section 8
 Yes If Yes, check all that apply: New construction of a building Renovation or remodeling
 Construction changes to existing building Equipment changes only
 Provide a brief description of the changes: KITCHEN EXPANSION
 Start date: 6/1/19
 Name, Address & Phone Number of Architect: UNKNOWN AT THIS TIME
 Name, Address & Phone Number of Contractor: UNKNOWN AT THIS TIME

SECTION 7 ALCOHOL BEVERAGES

Are you applying for an alcohol beverage license?
 No If No, SKIP to Section 9
 Yes If YES, if your food license is approved prior to the alcohol license, when do you want the food license issued?
 Immediately At the same time as the alcohol license

SECTION 8 ACKNOWLEDGEMENTS & SIGNATURE

You must initial each item confirming your understanding:

msg I understand the Health Department must conduct an inspection and advise the License Division of their approval before the license may be issued.
msg I understand I must obtain an occupancy permit from the Department of Neighborhood Services and an inspection may be required. Neighborhood Services must advise the License Division of their approval before the license may be issued.
msg I understand the district alderperson will review and either support or object to my application. If he/she objects, I may appeal and be scheduled to appear before the Licenses Committee. The Licenses Committee will then make a recommendation to the Common Council. The Common Council must grant the license before it may be issued.
msg I understand proof of payment for all license fees must be on file in the License Division before the license may be issued and the license must be issued and posted in my establishment prior to opening for business.
msg I will not operate my food business until the license has been issued and posted in the establishment.

Signature of Sole Proprietor, Partner, or 20% Shareholder: msg
 Signature of Additional Partner: _____

VON KIEK
 2235 N. FARWELL AVE.
 FIRST FLOOR (BAR, DINING, KITCHEN, RESTROOMS, DECK, BEER GARDEN)

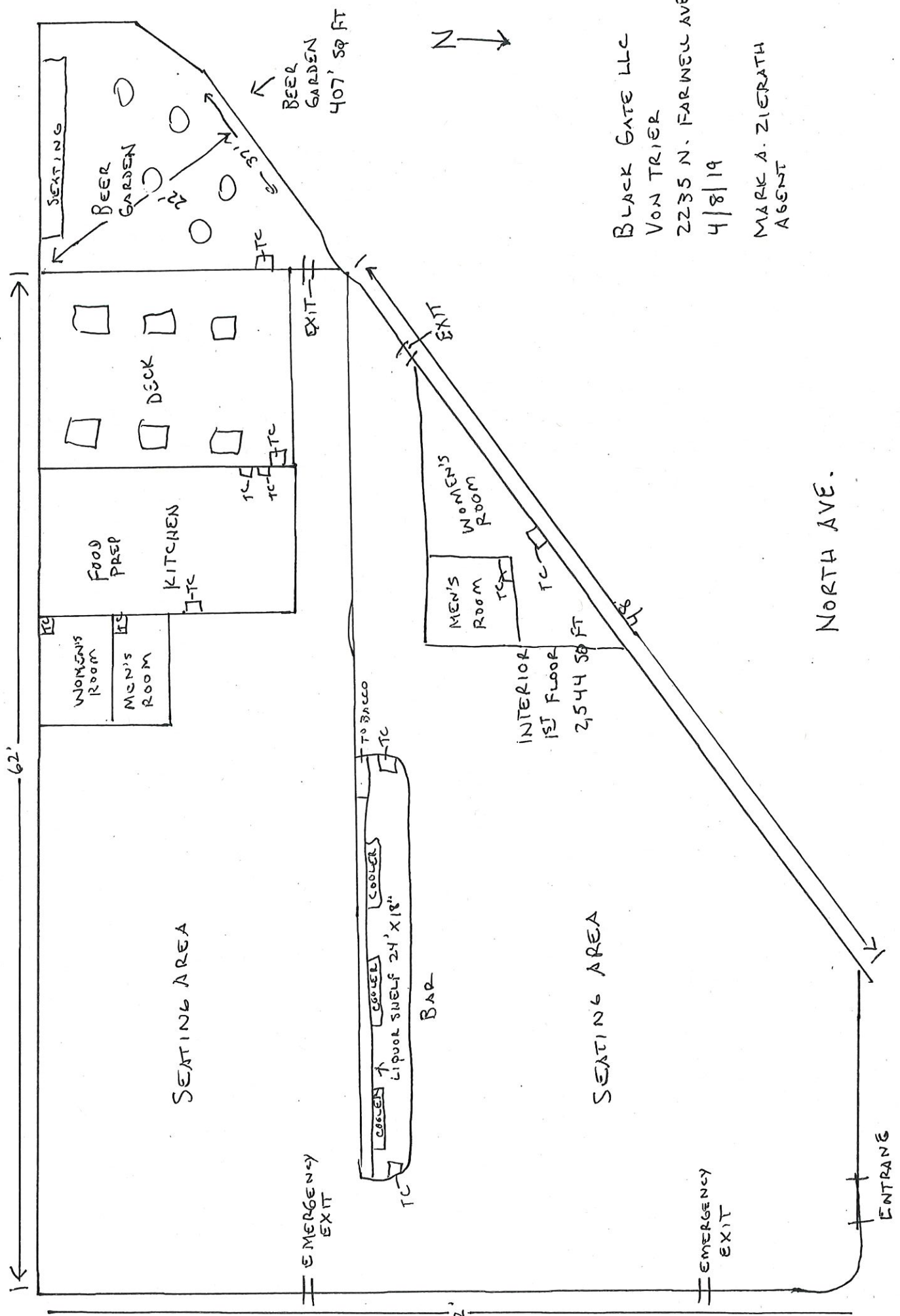

BLACK GATE LLC
 VON TRIER
 2235 N. FARWELL AVE
 4/8/19
 MARK A. ZIERATH
 AGENT

N. FARWELL AVE.

VON TRIER

2235 N. FARWELL AVE.

BASEMENT FLOOR PLAN (BEER & LIQUOR STORAGE)

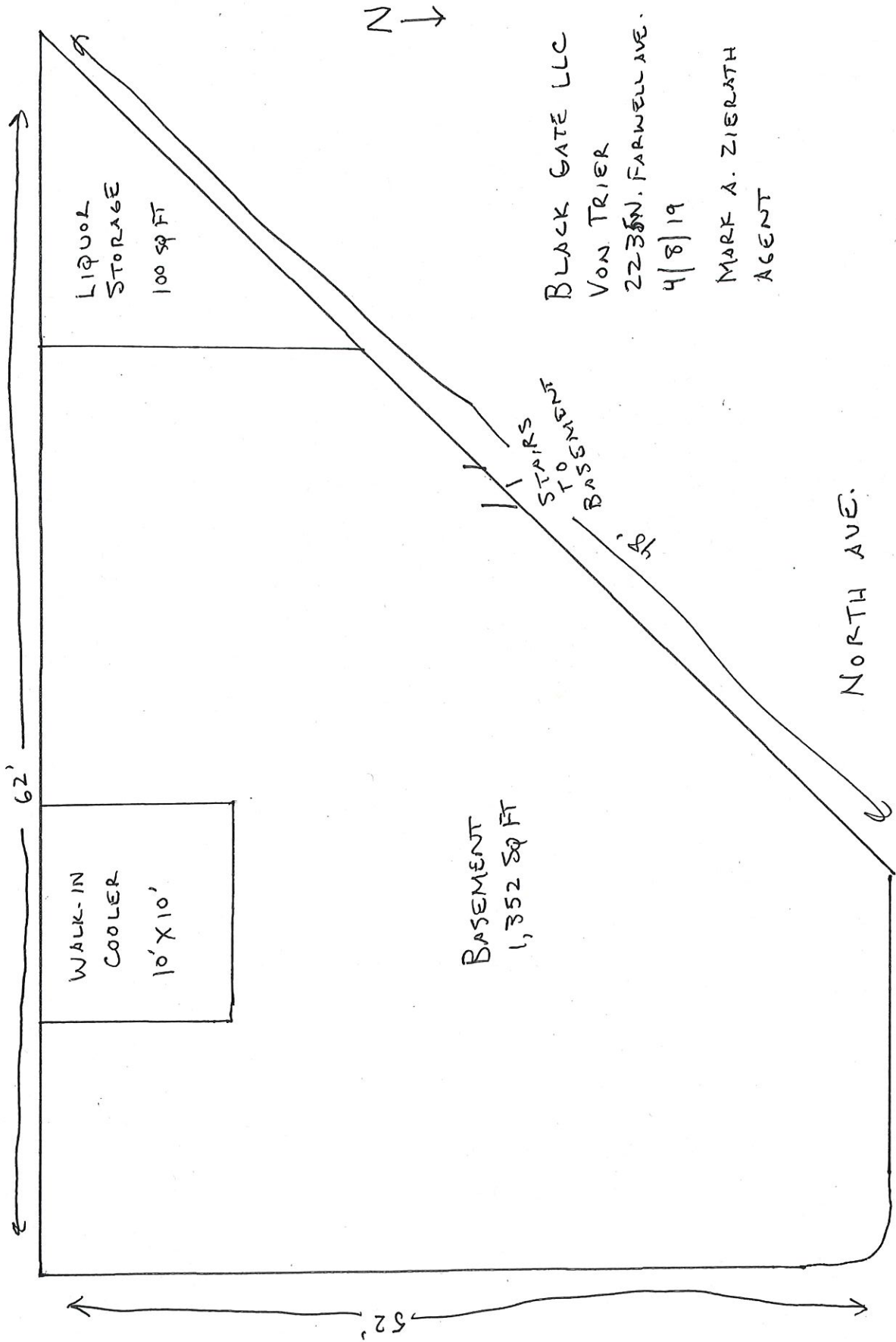

BLACK GATE LLC
 VON TRIER
 2235 N. FARWELL AVE.
 4/8/19
 MARK A. ZIERATH
 AGENT

N. FARWELL AVE

VON KIEK - 2230 N. FARWELL AVE
SECOND FLOOR PLAN (FOOD PREP AREA)

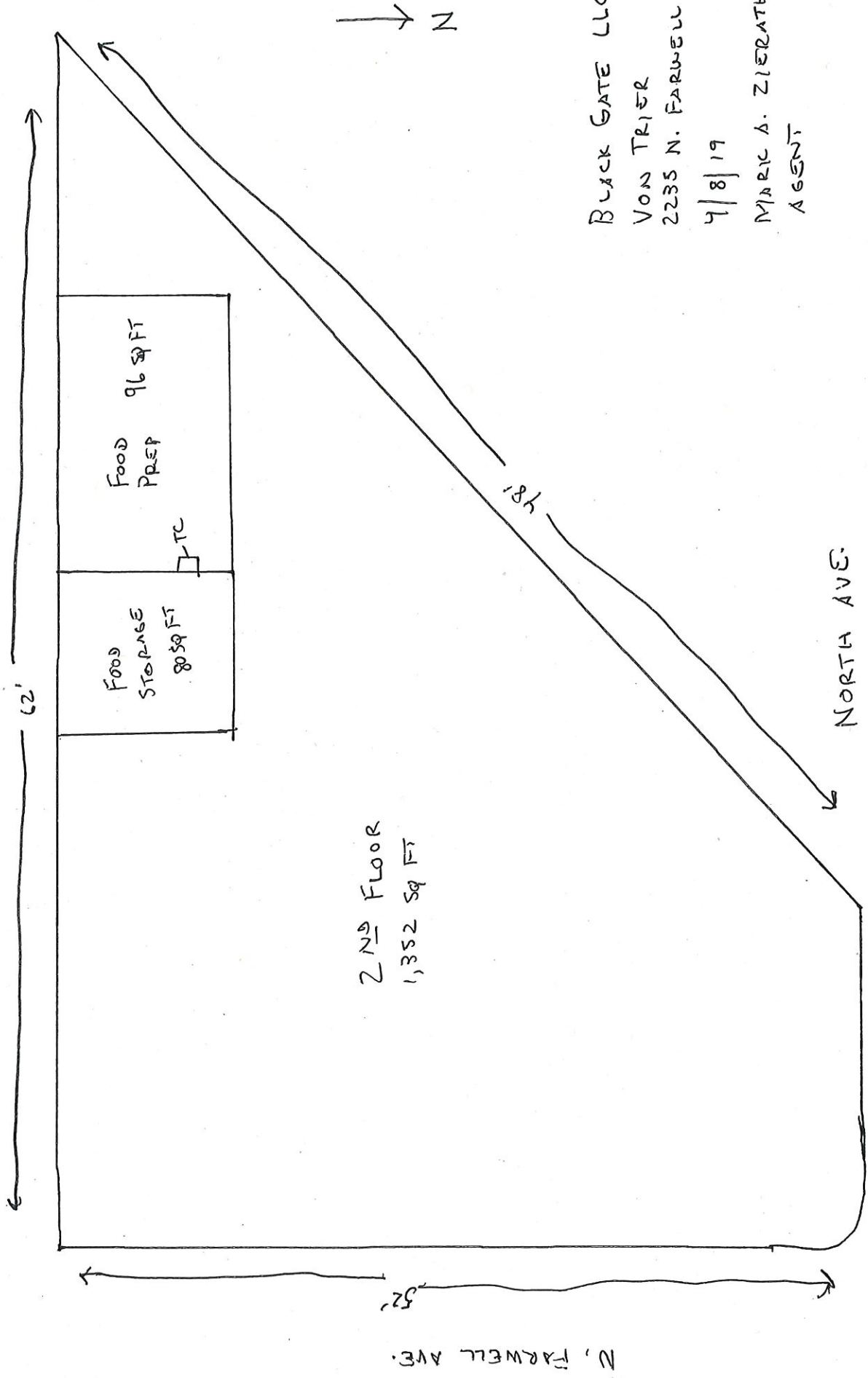

BLACK GATE LLC
VON TRIER
2235 N. FARWELL AVE.
7/8/19
MARC A. ZIERATH
AGENT

CIGARETTE & TOBACCO DETAILED FLOOR PLAN

BLACK GATE LLC
VON TRIER
2235 N. FARWELL AVE
4/8/19
MARK A. ZIERBATH, AGENT

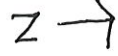

← 62' →

52' ↑

N. FARWELL AVE.

