

N.E. CORNER N.E. 1/4 SEC. 20, T. 7 N., R. 22 E.
SECTION LINE

E. NORTH
RICHARD C ROGERS JR.
SANDRA F ROGERS
123 E. NORTH AVE.
353-0148-000

AVE.

N. 1ST ST.

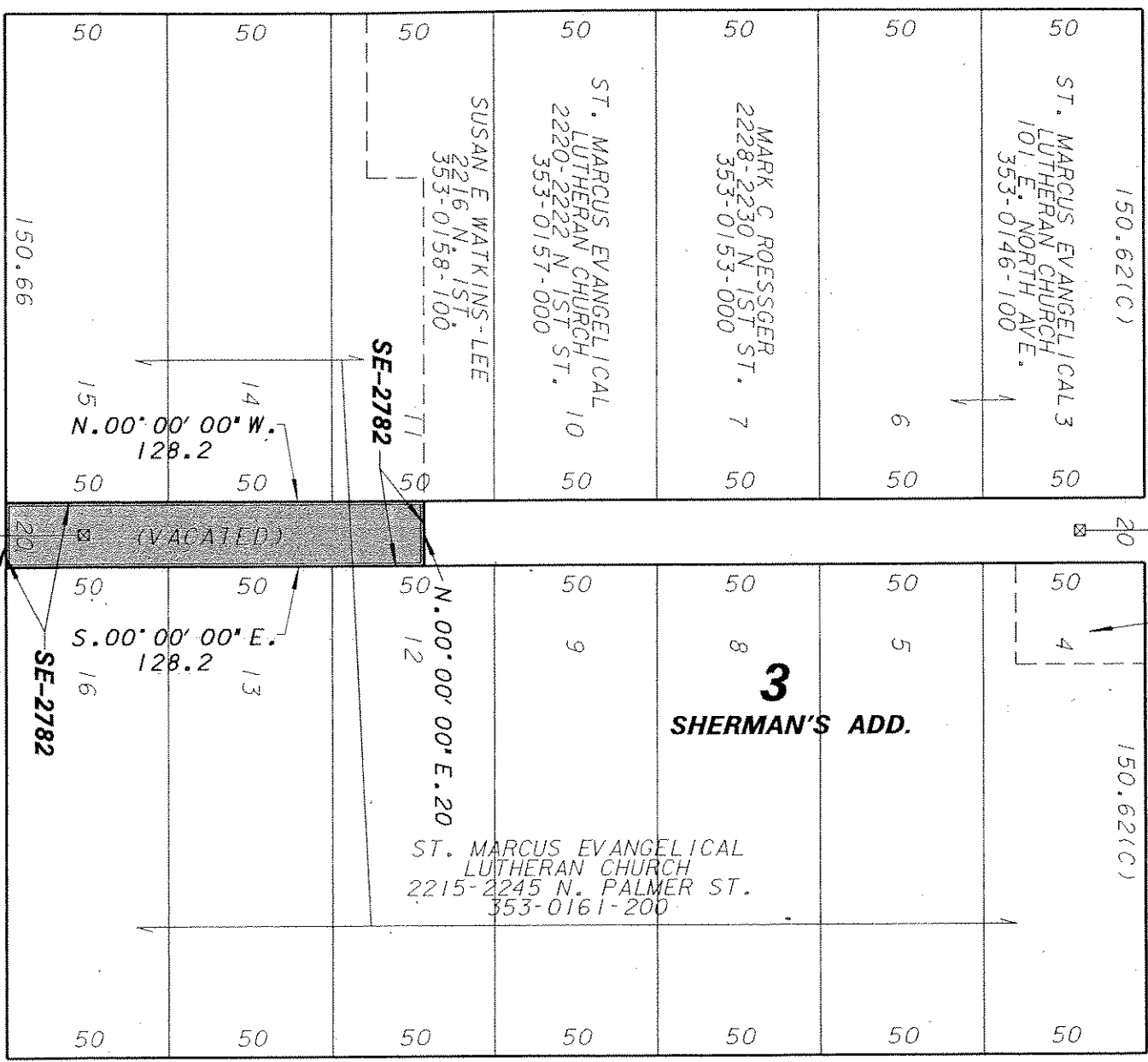

N. PALMER ST.

ST.

SECTION LINE

E. GARFIELD

AVE.

ENVIRONMENTAL ENGINEERING SECTION
INFRASTRUCTURE SERVICES DIVISION
DEPARTMENT OF PUBLIC WORKS
MILWAUKEE, WISCONSIN

PLAN OF SEWER EASEMENT

AREA IN: N.E. 1/4 SEC. 20, T. 7 N., R. 22 E.
VACATED ALLEY BETWEEN N. 1ST ST. & N. PALMER ST.
E. GARFIELD AVE. TO 128.2' N. OF E. GARFIELD AVE.

SCALE 1" = 60' ATLAS PAGE NO. 353 EASE. NO. SE 2782

DRAWN BY JAWISE CHK'D. BY AMUNOZ
APPROVED *[Signature]* DATE 11/20/06
APPROVED *[Signature]* FILE NO. 198-6-17