



CITY OF MILWAUKEE
OFFICE OF THE CITY CLERK

Wednesday, November 16, 2016

COMMITTEE MEETING NOTICE

AD 06

FARES, Jehad A, Agent
Freez Food Mart LLC
2526 W Hopkins St

Milwaukee, WI 53206

You are requested to attend a hearing which is to be held in Room 301-B, Third Floor, City Hall on:

Tuesday, November 29, 2016 at 10:45 AM

Regarding: Your Class A Malt and Food Dealer License Renewal Application as agent for "Freez Food Mart LLC" for "Freez Food Mart" at 2526 W Hopkins St.

There is a possibility that your application may be denied for one or more of the following reasons: The recommendation of the committee regarding the application shall be based on evidence presented at the hearing. Per MCO 85-4-4, unless otherwise specified in the code, probative evidence concerning non-renewal, suspension or revocation may include evidence of the following: failure of the applicant to meet municipal qualifications, pending charges against or the conviction of any felony, misdemeanor, municipal offense or other offense, the circumstances of which substantially relate to the circumstances of the particular licensed or permitted activity, by the applicant or by any employee or other agent of the applicant. If the activities of the applicant involve a licensed premises, whether the premises tends to facilitate a public or private nuisance or has been the source of congregations of persons which have resulted in any of the following: disturbance of the peace; illegal drug activity; public drunkenness; drinking in public; harassment of passers-by; gambling; prostitution; sale of stolen goods; public urination; theft; assaults; battery; acts of vandalism including graffiti, excessive littering, loitering, illegal parking, loud noise at times when the licensed premise is open for business; traffic violations; curfew violations; lewd conduct; display of materials harmful to minors, pursuant to s. 106-9.6; or any other factor which reasonably relates to the public health, safety and welfare, or failure to comply with the approved plan of operation. See attached police report or correspondence.

Notice for applicants with warrants or unpaid fines:

Proof of warrant satisfaction or payment of fines must be submitted at the hearing on the above date and time. Failure to comply with this requirement may result in a delay of the granting/denial of your application.

Failure to appear at this meeting may result in the denial of your license. Individual applicants must appear only in person or by an attorney. Corporate or Limited Liability applicants must appear only by the agent designated on the application or by an attorney. Partnership applicants must appear by a partner listed on the application or by an attorney. If you wish to do so and at your own expense, you may be accompanied by an attorney of your choosing to represent you at this hearing.

You will be given an opportunity to speak on behalf of the application and to respond and challenge any charges or reasons given for the denial. No petitions can be accepted by the committee, unless the people who signed the petition are present at the committee hearing and willing to testify. You may present witnesses under oath and you may also confront and cross-examine opposing witnesses under oath. If you have difficulty with the English language, you should bring an interpreter with you, at your expense, so that you can answer questions and participate in your hearing.

You may examine the application file at this office during regular business hours prior to the hearing date. Inquiries regarding this matter may be directed to the person whose signature appears below.

Limited parking for persons attending meetings in City Hall is available at reduced rates (5 hour limit) at the Milwaukee Center on the southwest corner of East Kilbourn and North Water Street. Parking tickets must be validated in the first floor information booth in City Hall.

PLEASE NOTE: Upon reasonable notice, efforts will be made to accommodate the needs of disabled individuals through sign language interpreters or other auxiliary aids. For additional information or to request this service, contact the Council Services Division ADA Coordinator at (414) 286-2998, Fax - (414) 286-3456, TDD - (414) 286-2025.

JIM OWCZARSKI, CITY CLERK

BY:

Jason Schunk
License Division Manager

If you have questions regarding this notice, please contact the License Division at (414) 286-2238.

200 E. Wells Street, Room 105, City Hall, Milwaukee, WI 53202. www.milwaukee.gov/license
Phone: (414) 286-2238 Fax: (414) 286-3057 Email Address: License@milwaukee.gov

MILWAUKEE POLICE DEPARTMENT LICENSING

CRIMINAL RECORD/ORDINANCE VIOLATION/INCIDENTS SYNOPSIS

DATE: 10/07/2016

LICENSE TYPE: AMALT

NEW:

RENEWAL:

No. 239436

Application Date: 10/07/2016

License Location: 2526 West Hopkins Street

Business Name: Freez Food Mart

Licensee/Applicant: Fares, Jehad A.
(Last Name, First Name, MI)

Date of Birth: 08/09/1993

Home Address: 6422 South 35th Street #3

City: Franklin

State: WI **Zip Code:** 53132

Home Phone: 954-798-1947

This report is written by Police Officer Gilbert Gwinn, assigned to the License Investigation Unit, Days.

The Milwaukee Police Department's investigation regarding this application revealed the following:

1. On 12/12/2015 the applicant was cited at 2526 West Hopkins Street in the city of Milwaukee for Sale of Cigarettes to Minor/Underage.

Charge: Sale of Cigarettes to Minor/Underage

Finding: Guilty

Sentence: \$260.00 fine

Date: 04062016

Case: 16010021



Wednesday, November 16, 2016



Notice of Public Hearing

FARES, Jihad A, Agent
Freez Food Mart at 2526 W Hopkins St
Class A Malt and Food Dealer License Renewal Applications

Tuesday, November 29, 2016 at 10:45 AM

To whom it may concern:

The above application has been made by the above named applicant(s). This requires approval from the Licenses Committee and the Common Council of the City of Milwaukee. The hearing before the Licenses Committee will take place on 11/29/2016 at 10:45 AM, in Room 301-B, Third Floor, City Hall. If you wish, you may provide testimony at the hearing regarding the request; see below for further information. You are not required to attend the hearing. Once the Licenses Committee makes its recommendation, this recommendation is forwarded to the full Common Council for approval at its next regularly scheduled hearing. Please review the information below and if you have further questions regarding this process, please contact the License Division at (414) 286-2238.

Important details for those wishing to provide information for the Licenses Committee to consider when making its recommendation:

1. The license application is scheduled to be heard at the above time. Due to other hearings running longer than scheduled, you may have to wait some time to provide your testimony.
2. You must appear in person and testify as to matters that you have personally experienced or seen. (You cannot provide testimony for your neighbor, parent or anyone else; this is considered hearsay and cannot be considered by the committee.)
3. No letters or petitions can be accepted by the committee (unless the person who wrote the letter or the persons who signed the petition are present at the committee hearing and willing to testify).
4. Persons opposed to the license application are given the opportunity to testify first; supporters may testify after the opponents have finished.
5. When you are called to testify, you will be sworn in and asked to give your name, and address. (If your first and/or last names are uncommon please spell them.)
6. You may then provide testimony.
 - a. Include only information relating to the above license application.
 - b. Include only information you have personally witnessed or seen.
 - c. Provide concise and relevant information detailing how this business has affected or may affect the peaceful enjoyment of your neighborhood.
 - d. If by the time you have the opportunity to testify, the information you wish to share has already been provided to the committee, you may state that you agree with the previous testimony. Redundant or repetitive testimony will not assist the committee in making its recommendation.
7. After giving your testimony, the members of the Licenses Committee and the licensee may ask questions regarding the testimony you have given or other factors relating to the license application.
8. Business Competition is not a valid basis for denial or non-renewal of a license.
Please Note: If you have submitted an objection to the above application your objection cannot be considered by the committee unless you personally testify at the hearing.

OCCUPANT	MAIL ADDRESS	CITY AND ZIP CODE
CURRENT OCCUPANT	3435 N 24TH PL	MILWAUKEE, WI 53206-1302
CURRENT OCCUPANT	2474 W KEEFE AVE	MILWAUKEE, WI 53206-1314
CURRENT OCCUPANT	3512 N 26TH ST	MILWAUKEE, WI 53206-1333
CURRENT OCCUPANT	3509 N 25TH ST	MILWAUKEE, WI 53206-1328
CURRENT OCCUPANT	2522 W HOPKINS ST	MILWAUKEE, WI 53206-1309
CURRENT OCCUPANT	3439 N 24TH PL	MILWAUKEE, WI 53206-1302
CURRENT OCCUPANT	3407 N 25TH ST	MILWAUKEE, WI 53206-1306
CURRENT OCCUPANT	2470 W KEEFE AVE	MILWAUKEE, WI 53206-1314
CURRENT OCCUPANT	2474A W KEEFE AVE	MILWAUKEE, WI 53206-1314
CURRENT OCCUPANT	3512A N 26TH ST	MILWAUKEE, WI 53206-1333
CURRENT OCCUPANT	3513 N 25TH ST	MILWAUKEE, WI 53206-1328
CURRENT OCCUPANT	2534 W HOPKINS ST	MILWAUKEE, WI 53206-1309
CURRENT OCCUPANT	3503 N 25TH ST	MILWAUKEE, WI 53206-1328
CURRENT OCCUPANT	2467 W KEEFE AVE	MILWAUKEE, WI 53206-1315
CURRENT OCCUPANT	3435A N 24TH PL	MILWAUKEE, WI 53206-1302
CURRENT OCCUPANT	2478 W KEEFE AVE	MILWAUKEE, WI 53206-1314
CURRENT OCCUPANT	2475A W KEEFE AVE	MILWAUKEE, WI 53206-1315
CURRENT OCCUPANT	2469 W KEEFE AVE	MILWAUKEE, WI 53206-1315
CURRENT OCCUPANT	3441 N 24TH PL	MILWAUKEE, WI 53206-1302
CURRENT OCCUPANT	3427 N 24TH PL	MILWAUKEE, WI 53206-1302
CURRENT OCCUPANT	2480 W KEEFE AVE	MILWAUKEE, WI 53206-1314
CURRENT OCCUPANT	3520 N 25TH ST	MILWAUKEE, WI 53206-1327
CURRENT OCCUPANT	3501 N 25TH ST	MILWAUKEE, WI 53206-1328
CURRENT OCCUPANT	2475 W KEEFE AVE	MILWAUKEE, WI 53206-1315
CURRENT OCCUPANT	2479 W KEEFE AVE	MILWAUKEE, WI 53206-1315
CURRENT OCCUPANT	2479A W KEEFE AVE	MILWAUKEE, WI 53206-1315
CURRENT OCCUPANT	2461 W KEEFE AVE	MILWAUKEE, WI 53206-1315
CURRENT OCCUPANT	2459 W KEEFE AVE	MILWAUKEE, WI 53206-1315

Total Records: 29

Radius: 250.0 feet and Center of Circle: 2526 W Hopkins ST

Gregory Stone

2016-2017 Plan of Operation for 2526 W HOPKINS ST

1. Litter & Security Plans

How are the grounds kept clean? Sweep Pressure Wash Pick Up Litter Other:

How often will grounds be cleaned? Daily Weekly Other:

Who cleans the grounds? Licensee Building Owner Employees Hired Maintenance Other:

How are noise issues prevented and/or addressed? Security Manager approaches customer(s) Call Police Signs Posted Other:

Are there designated outdoor smoking areas? No Yes If Yes, Describe:

Number of garbage cans: Inside 2 Locations: Behind the front counter / next to main door
Outside 2 Locations: outside the main door / both sides

Is a crowd control barrier used? No Yes If Yes, Describe:

Number of restrooms: one Name of solid waste contractor:

Are there parking spaces on the premises? No Yes If Yes, list number of spaces: _____ and describe security plans:

Are there designated loading areas? No Yes If Yes, describe security plans:

Do you have security personnel on the premises? No Yes If Yes, how many? _____

AND What are their responsibilities? _____

What security equipment do they use? _____

List their licensing, certification or training credentials: _____

Are there security cameras? No Yes If Yes, list all locations: Covers all corners and outside

Are searches and/or identification checks conducted upon entry? No Yes If Yes, describe:

2. Percentage of Sales (must total 100%)

Alcohol 2 % Food Sales 75 % Entertainment _____ % Other 23 %

3. Businesses On The Premises (choose all that apply):

- Restaurant
- Cafe/Coffee Shop
- Cocktail Lounge
- Convenience Store
- Night Club
- Liquor Store
- Tavern
- Sports Facility
- Hotel
- Banquet Hall
- Supermarket
- Private/Fraternal/Veterans' Club
- Other:

4. Hours of Operation and Age Restriction

Are there any changes to the current hours of operation or age restriction? No Yes If Yes, Describe:

Please Note: If you will be open earlier or later than the hours listed on your current license for even one event or holiday (for example, St. Patrick's Day, Brewers Opening Day, etc.) during the license period, this must be reported and printed on your license. Your hours of operation and age restriction are listed on your current license.

5. Floor Plan and Capacity

Are you requesting any changes to the floor plan or capacity? No Yes If Yes, Describe:

If requesting changes to the floor plan, submit a new floor plan with this application. Changes in floor plan include changing the location of tables, games, etc. within your current licensed premises. If your changes include adding any additional areas or square footage to your premises, or any renovations to the building will be done, a Permanent Extension of Premises application must be filed.

6. Sidewalk Dining (If renewing a current license - Renewal Fee : \$)

N/A

Are there any changes to the sidewalk dining site plan? No Yes If Yes, submit an updated site plan with this application.

7. Food Licenses (If renewing a current license - Renewal Fee : \$1325)

Do you sell ONLY prepackaged foods? No Yes 575

If yes, do you sell ONLY non hazardous foods? No Yes (FROZEN PIZZA is a HAZARDOUS FOOD)
If you answered YES to both questions, YOU DO NOT NEED TO RENEW YOUR FOOD LICENSE.



**CITY OF MILWAUKEE
OFFICE OF THE CITY CLERK**

Wednesday, November 16, 2016

COMMITTEE MEETING NOTICE

AD 06

HARRISON, James J, Agent
Midwest Event's Services LLC
PO Box 241244

Milwaukee, WI 53223

You are requested to attend a hearing which is to be held in Room 301-B, Third Floor, City Hall on:

Tuesday, November 29, 2016 at 10:45 AM



Regarding: Your Public Entertainment Premises and Food Dealer License Applications Requesting Dancing by Performers, Disc Jockey, Karaoke, Magic Shows, Poetry Readings, Patron Contests, and Patrons Dancing as agent for "Midwest Event's Services LLC" for "The Community Room MKE" at 3338 N MARTIN L KING JR DR.

There is a possibility that your application may be denied for one or more of the following reasons: The recommendation of the committee regarding the application shall be based on evidence presented at the hearing. Per MCO 85-2.7-4, probative evidence concerning whether or not a new license should be granted may be presented on the following subjects: whether or not the applicant meets the municipal requirements, the appropriateness of the location and premises where the licensed premises is to be located and whether use of the premises for the purposes or activities permitted by the license would tend to facilitate a public or private nuisance or create undesirable neighborhood problems such as disorderly patrons, unreasonably loud noise, litter, and excessive traffic and parking congestion. Probative evidence relating to these matters may be taken from the plan of operation submitted with the license application, if any, but shall not include the content of any music. Evidence regarding the fitness of the location of the premises to be maintained as the principal place of business, including but not limited to whether there is an overconcentration of businesses of the type for which the license is sought; whether the proposal is consistent with any pertinent neighborhood business or development plans, or the location's proximity to areas where children are typically present. The applicant's record in operating similarly licensed premises; and whether or not the applicant has been charged with or convicted of any felony, misdemeanor, municipal offense or other offense, the circumstances of which substantially relate to the activity to be permitted by the license being applied for or any other factor which reasonably relates to the public health, safety or welfare may also be considered. See attached police report or correspondence.

Notice for applicants with warrants or unpaid fines:

Proof of warrant satisfaction or payment of fines must be submitted at the hearing on the above date and time. Failure to comply with this requirement may result in a delay of the granting/denial of your application.

Failure to appear at this meeting may result in the denial of your license. Individual applicants must appear only in person or by an attorney. Corporate or Limited Liability applicants must appear only by the agent designated on the application or by an attorney. Partnership applicants must appear by a partner listed on the application or by an attorney. If you wish to do so and at your own expense, you may be accompanied by an attorney of your choosing to represent you at this hearing.

You will be given an opportunity to speak on behalf of the application and to respond and challenge any charges or reasons given for the denial. No petitions can be accepted by the committee, unless the people who signed the petition are present at the committee hearing and willing to testify. You may present witnesses under oath and you may also confront and cross-examine opposing witnesses under oath. If you have difficulty with the English language, you should bring an interpreter with you, at your expense, so that you can answer questions and participate in your hearing.

You may examine the application file at this office during regular business hours prior to the hearing date. Inquiries regarding this matter may be directed to the person whose signature appears below.

Limited parking for persons attending meetings in City Hall is available at reduced rates (5 hour limit) at the Milwaukee Center on the southwest corner of East Kilbourn and North Water Street. Parking tickets must be validated in the first floor information booth in City Hall.

PLEASE NOTE: Upon reasonable notice, efforts will be made to accommodate the needs of disabled individuals through sign language interpreters or other auxiliary aids. For additional information or to request this service, contact the Council Services Division ADA Coordinator at (414) 286-2998, Fax - (414) 286-3456, TDD - (414) 286-2025.

JIM OWCZARSKI, CITY CLERK

BY: 

Jason Schunk
License Division Manager

If you have questions regarding this notice, please contact the License Division at (414) 286-2238.

200 E. Wells Street, Room 105, City Hall, Milwaukee, WI 53202. www.milwaukee.gov/license
Phone: (414) 286-2238 Fax: (414) 286-3057 Email Address: License@milwaukee.gov

MILWAUKEE POLICE DEPARTMENT

LICENSING

CRIMINAL RECORD/ORDINANCE VIOLATION/INCIDENTS SYNOPSIS

DATE: 11/01/2016
LICENSE TYPE: PEP
NEW:
RENEWAL:

No. 241508
Application Date: 10/28/2016

License Location: 3338 N Martin Luther King Jr Dr
Business Name: Midwest Event's Services LLC

Licensee/Applicant: HARRISON, James J
(Last Name, First Name, MI)

Date of Birth: 01/15/1982

Home Address: 8515 N 60th St
City: Brown Deer
Home Phone:

State: WI **Zip Code:** 53223

This report is written by Police Officer David Novak, assigned to the License Investigation Unit, Days.

The Milwaukee Police Department's investigation regarding this application revealed the following:

1. On 04/26/2016 the applicant was cited in the City of Milwaukee for Licensed Estab-Exceeding Occupy Limit.

Charge: Licensed Estab-Exceeding Occupy Limit
Finding: set for trial 12/15/2016
Sentence:
Date:
Case: 16047541



Wednesday, November 16, 2016



Notice of Public Hearing

HARRISON, James J, Agent
The Community Room MKE at 3338 N MARTIN L KING JR DR
Public Entertainment Premises and Food Dealer License Applications Requesting Dancing by
Performers, Disc Jockey, Karaoke, Magic Shows, Poetry Readings, Patron Contests, and Patrons
Dancing

Tuesday, November 29, 2016 at 10:45 AM

To whom it may concern:

The above application has been made by the above named applicant(s). This requires approval from the Licenses Committee and the Common Council of the City of Milwaukee. The hearing before the Licenses Committee will take place on 11/29/2016 at 10:45 AM, in Room 301-B, Third Floor, City Hall. If you wish, you may provide testimony at the hearing regarding the request; see below for further information. You are not required to attend the hearing. Once the Licenses Committee makes its recommendation, this recommendation is forwarded to the full Common Council for approval at its next regularly scheduled hearing. Please review the information below and if you have further questions regarding this process, please contact the License Division at (414) 286-2238.

Important details for those wishing to provide information for the Licenses Committee to consider when making its recommendation:

1. The license application is scheduled to be heard at the above time. Due to other hearings running longer than scheduled, you may have to wait some time to provide your testimony.
2. You must appear in person and testify as to matters that you have personally experienced or seen. (You cannot provide testimony for your neighbor, parent or anyone else; this is considered hearsay and cannot be considered by the committee.)
3. No letters or petitions can be accepted by the committee (unless the person who wrote the letter or the persons who signed the petition are present at the committee hearing and willing to testify).
4. Persons opposed to the license application are given the opportunity to testify first; supporters may testify after the opponents have finished.
5. When you are called to testify, you will be sworn in and asked to give your name, and address. (If your first and/or last names are uncommon please spell them.)
6. You may then provide testimony.
 - a. Include only information relating to the above license application.
 - b. Include only information you have personally witnessed or seen.
 - c. Provide concise and relevant information detailing how this business has affected or may affect the peaceful enjoyment of your neighborhood.
 - d. If by the time you have the opportunity to testify, the information you wish to share has already been provided to the committee, you may state that you agree with the previous testimony. Redundant or repetitive testimony will not assist the committee in making its recommendation.
7. After giving your testimony, the members of the Licenses Committee and the licensee may ask questions regarding the testimony you have given or other factors relating to the license application.
8. Business Competition is not a valid basis for denial or non-renewal of a license.
Please Note: If you have submitted an objection to the above application your objection cannot be considered by the committee unless you personally testify at the hearing.

OCCUPANT	MAIL ADDRESS	CITY AND ZIP CODE
CURRENT OCCUPANT	3362 N 5TH ST	MILWAUKEE, WI 53212-1437
CURRENT OCCUPANT	3390 N DR MARTIN LUTHER KING DR 306	MILWAUKEE, WI 53212-1409
CURRENT OCCUPANT	3390 N DR MARTIN LUTHER KING DR 205	MILWAUKEE, WI 53212-1406
CURRENT OCCUPANT	3390 N DR MARTIN LUTHER KING DR 207	MILWAUKEE, WI 53212-1406
CURRENT OCCUPANT	3390 N DR MARTIN LUTHER KING DR 406	MILWAUKEE, WI 53212-1411
CURRENT OCCUPANT	3412 N 5TH ST	MILWAUKEE, WI 53212-1439
CURRENT OCCUPANT	3401A N 4TH ST	MILWAUKEE, WI 53212-1434
CURRENT OCCUPANT	3359 N 4TH ST	MILWAUKEE, WI 53212-1432
CURRENT OCCUPANT	3361 N 4TH ST	MILWAUKEE, WI 53212-1432
CURRENT OCCUPANT	3339 N 4TH ST	MILWAUKEE, WI 53212-1432
CURRENT OCCUPANT	3390 N DR MARTIN LUTHER KING DR 203	MILWAUKEE, WI 53212-1411
CURRENT OCCUPANT	3390 N DR MARTIN LUTHER KING DR 206	MILWAUKEE, WI 53212-1406
CURRENT OCCUPANT	3390 N DR MARTIN LUTHER KING DR 402	MILWAUKEE, WI 53212-1409
CURRENT OCCUPANT	502 W CONCORDIA AVE	MILWAUKEE, WI 53212-1947
CURRENT OCCUPANT	3402 N 5TH ST	MILWAUKEE, WI 53212-1439
CURRENT OCCUPANT	3360 N 5TH ST	MILWAUKEE, WI 53212-1437
CURRENT OCCUPANT	3365 N 4TH ST	MILWAUKEE, WI 53212-1432
CURRENT OCCUPANT	3355A N 4TH ST	MILWAUKEE, WI 53212-1432
CURRENT OCCUPANT	3351 N 4TH ST	MILWAUKEE, WI 53212-1432
CURRENT OCCUPANT	3390 N DR MARTIN LUTHER KING DR 208	MILWAUKEE, WI 53212-1406
CURRENT OCCUPANT	3390 N DR MARTIN LUTHER KING DR 202	MILWAUKEE, WI 53212-1406
CURRENT OCCUPANT	3390 N DR MARTIN LUTHER KING DR 408	MILWAUKEE, WI 53212-1411
CURRENT OCCUPANT	510 W CONCORDIA AVE	MILWAUKEE, WI 53212-1947
CURRENT OCCUPANT	3367 N 5TH ST	MILWAUKEE, WI 53212-1436
CURRENT OCCUPANT	3404 N 5TH ST	MILWAUKEE, WI 53212-1439
CURRENT OCCUPANT	3406 N 5TH ST	MILWAUKEE, WI 53212-1439
CURRENT OCCUPANT	3401 N 4TH ST	MILWAUKEE, WI 53212-1434
CURRENT OCCUPANT	3369 N 4TH ST	MILWAUKEE, WI 53212-1432
CURRENT OCCUPANT	3353 N 4TH ST	MILWAUKEE, WI 53212-1432
CURRENT OCCUPANT	3390 N DR MARTIN LUTHER KING DR 204	MILWAUKEE, WI 53212-1406
CURRENT OCCUPANT	3358 N 5TH ST	MILWAUKEE, WI 53212-1437
CURRENT OCCUPANT	3338 N 5TH ST	MILWAUKEE, WI 53212-1437
CURRENT OCCUPANT	3355 N 4TH ST	MILWAUKEE, WI 53212-1432
CURRENT OCCUPANT	3341 N 4TH ST	MILWAUKEE, WI 53212-1432
CURRENT OCCUPANT	3390 N DR MARTIN LUTHER KING DR 302	MILWAUKEE, WI 53212-1406
CURRENT OCCUPANT	3390 N DR MARTIN LUTHER KING DR 403	MILWAUKEE, WI 53212-1409
CURRENT OCCUPANT	3390 N DR MARTIN LUTHER KING DR 404	MILWAUKEE, WI 53212-1409
CURRENT OCCUPANT	3305 N DR MARTIN LUTHER KING DR	MILWAUKEE, WI 53212-1455
CURRENT OCCUPANT	3410 N 5TH ST	MILWAUKEE, WI 53212-1439
CURRENT OCCUPANT	3400 N 5TH ST	MILWAUKEE, WI 53212-1439
CURRENT OCCUPANT	3390 N DR MARTIN LUTHER KING DR 301	MILWAUKEE, WI 53212-1406
CURRENT OCCUPANT	3390 N DR MARTIN LUTHER KING DR 305	MILWAUKEE, WI 53212-1409
CURRENT OCCUPANT	3390 N DR MARTIN LUTHER KING DR 308	MILWAUKEE, WI 53212-1409
CURRENT OCCUPANT	3390 N DR MARTIN LUTHER KING DR 307	MILWAUKEE, WI 53212-1409
CURRENT OCCUPANT	3315 N 4TH ST	MILWAUKEE, WI 53212-1432
CURRENT OCCUPANT	512 W CONCORDIA AVE	MILWAUKEE, WI 53212-1947
CURRENT OCCUPANT	3369A N 4TH ST	MILWAUKEE, WI 53212-1432
CURRENT OCCUPANT	3365A N 4TH ST	MILWAUKEE, WI 53212-1432
CURRENT OCCUPANT	3337 N 4TH ST	MILWAUKEE, WI 53212-1432
CURRENT OCCUPANT	3390 N DR MARTIN LUTHER KING DR 304	MILWAUKEE, WI 53212-1409
CURRENT OCCUPANT	3390 N DR MARTIN LUTHER KING DR 201	MILWAUKEE, WI 53212-1406
CURRENT OCCUPANT	3390 N DR MARTIN LUTHER KING DR 401	MILWAUKEE, WI 53212-1409
CURRENT OCCUPANT	3313 N 4TH ST	MILWAUKEE, WI 53212-1432
CURRENT OCCUPANT	3371 N 5TH ST	MILWAUKEE, WI 53212-1436
CURRENT OCCUPANT	3336 N 5TH ST	MILWAUKEE, WI 53212-1437

CURRENT OCCUPANT	3369 N DR MARTIN LUTHER KING DR	MILWAUKEE, WI 53212-1455
CURRENT OCCUPANT	3390 N DR MARTIN LUTHER KING DR 303	MILWAUKEE, WI 53212-1406
CURRENT OCCUPANT	3390 N DR MARTIN LUTHER KING DR 405	MILWAUKEE, WI 53212-1411
CURRENT OCCUPANT	3390 N DR MARTIN LUTHER KING DR 407	MILWAUKEE, WI 53212-1411
CURRENT OCCUPANT	504 W CONCORDIA AVE	MILWAUKEE, WI 53212-1947

Total Records: 61

Radius: 250.0 feet and Center of Circle: 3338 N Martin L King Jr DR



BUSINESS LICENSE PLAN OF OPERATION

ccl-busplan 5/24/16

Office of the City Clerk License Division
200 E. Wells St. Room 105, Milwaukee, WI 53202
(414) 286-2238 www.milwaukee.gov/license e-mail address: license@milwaukee.gov

1. Type of Business

Applying for: Extended Hours (12AM to 5AM) - If a food establishment, check all that apply: Delivery Drive Thru Dining Room
 Self Service Laundry Rooming House Hotel/Motel Massage Establishment Filling Station
 Other (supplemental application for specific license also required)

Provide a detailed description of the type of business you plan on operating: The Community Room here will be an alcohol-free and smoke free community flex space.

Do you have any experience operating this type of business? No Yes If yes, explain: Currently Manage/Licensed at a CLASS B

2. Business Operations

- a. Proposed Opening Date: 12-1-16
- b. Is this premise under construction? No Yes If yes, list estimated completion date: _____
- c. Is this a franchise? No Yes
- d. Is this premises currently licensed? No Yes If yes, list type of license: _____
- e. Is the current licensee operating? No Yes If no, list date closed: _____
- f. Do you have future plans for other businesses, licenses or permits at this location? No Yes
If yes, explain: _____
- g. Have you previously held an Extended Hours License in Milwaukee? No Yes
If yes, list address(es): _____
- h. Are other businesses operating in the same building? No Yes If yes, describe: _____

3. Litter & Noise

- a. How are grounds kept clean? Sweep Pressure Wash Pick Up Litter Other: _____
- b. How often will grounds be cleaned? Daily Weekly As Needed Monthly Other: _____
- c. Grounds cleaned by: Licensee Building Owner Employees Hired Maintenance Other: _____
- d. How are noise issues prevented and/or addressed? Security Manager approaches customer(s) Call Police
 Signs Posted Other: _____
- e. Will a sound amplification system be used? No Yes If yes, describe: Professional DJ/PA system

4. Smoking & Sanitation

- a. Are there designated outdoor smoking areas? No Yes If yes, describe: _____
- b. Number of Garbage Cans: Inside: 4 Locations: Front Door, Concession Area,
Outside: 1 Locations: Front Door,
- c. Is a crowd control barrier used? No Yes If yes, describe: Based on Event Metal Crowd barriers By The Front Entrance
- d. How many restrooms are on the premises? 2
- e. Name of solid waste contractor: Advanced Disposal Waste Management Other: Groot

5. Security

- a. Are there onsite parking spaces? No Yes If yes, indicate how many? 6 and describe the parking security plan: Employee will park in spaces in rear of building, Venue Guest will park on street and Rented Parking Lot, Monitored by security
- b. Is there a loading zone? No Yes If yes, describe the loading area security plan: Loading area will be located in the rear of the building. Well lit and security camera
- c. Will you have security personnel on premise? No Yes If yes, how many? 5 and answer the following:
 What are their responsibilities? Responsible for proactively preventing and defusing conflict
 Is security equipment used? No Yes If yes, describe Security cameras, Metal detectors, walk talkie
 List their licensing, certification, or training credentials Meets with Dept. of Regulation and License.
- d. Will there be security cameras? No Yes If yes, where? Entrances/Exits Cash Registers, External Sidewalks
- e. Will searches/identification checks be done upon entry? No Yes If yes, describe Security will hand search with detect

6. Percentage of Sales (must total 100%)

Alcohol _____%	Food <u>25</u> %	Secondhand Merchandise _____%	Precious Metals & Gems _____%
Entertainment <u>75</u> %	Cigarettes _____%		
Pawnbroker Activity _____%	Salvaged Materials _____% (such as scrap metal)	Personal Services (such as tattoo, body piercing, salon, tailor, tanning, etc.) _____%	Other _____% Describe: _____

7. Businesses/Licenses on the Premises (check all that apply):

Type 1

- Full Service Restaurant Cafe/Coffee Shop Deli or Fast Food Restaurant Private/Fraternal/Veterans Club
- Night Club Tavern Cocktail Lounge Teen Club
- Banquet Hall Sports Facility Bowling Alley
- Hotel/Motel : Number of Floors: _____ Rooming House: Number of Floors: _____
 Number of Rooms: _____ Number of Rooms: _____

Type 2

- Liquor Store Corner Store Supermarket Convenience Store
- Gas Station Amusement/Phonograph Distributor Recycling, Salvage or Towing
- Used Car Dealer Personal Service Establishment
(such as tattoo business, hair salon, tailor, etc.) Recording Studio

What other licenses/permits will you hold at this location? (check all that apply)

- Occupancy Permit Cigarette & Tobacco Gas Station Extended Hours Class "B" Tavern Weights & Measures
- Secondhand Dealer Precious Metal & Gem Other: Prepackage Food Dealer

8. Legal Capacity (only if a Type 1 premises in #7 above)

Capacity TBD (Call the Milwaukee Development Center at 414-286-8211 if you have questions.)

9. Premises Description

a. Identify all area(s) of the premises that will be used in operating this business (include areas used only for storage):

1st Floor 2nd Floor Basement Storage Patio Beer Garden Sidewalk Café Deck Rooftop

Other: Describe _____

b. Describe Location: Major Thoroughfare Secondary Street Other: _____

c. Nearest Major Cross Street: North Port Washington

d. Describe Building: Free Standing Building Strip Mall Other: _____

e. Describe Premises Structure: Single Story Multi-Story - # of Stories 2 Other: _____

f. Describe Surrounding Area: Commercial Residential Industrial Other: _____

g. Building Owner Name: Churches of the First Born Phone Number: _____

Business Owner Address: 335A N 36th St Milwaukee WI 53216

10. Hours of Operation & Customers

Will customers be entering the premises? No Yes

Day of the Week	Proposed Hours of Operation:		Estimated Number of Customers expected each day	Potential Age Range of Customers	Class B Tavern Applicant Only: Age Restriction (If none, write 'None')
	Open Time (include a.m. or p.m.)	Close Time (include a.m. or p.m.)			
Sunday	10:30 AM	1:00 AM	10-150	5-90	
Monday	10:30	1:00	↓	↓	
Tuesday	10:30	1:00	↓	↓	
Wednesday	10:30	1:00	↓	↓	
Thursday	10:30	1:00	↓	↓	
Friday	10:30	1:30	↓	↓	
Saturday	10:30 ↓	1:30 ↓	↓	↓	

Extended Hours Establishment License is required for any convenience store, filling station, personal service establishment (such as tattoo, body piercing, salon, tailor, tanning, etc.), recording studio or restaurant which is open between the hours of 12 a.m. and 5 a.m.

Entertainment Indoor Closing Hours : If alcohol beverage establishment, same as alcohol license hours.
If non-alcohol establishment 1:00 am Sunday to Thursday; 1:30 am Friday and Saturday.

Entertainment Outdoor Closing Hours : 10:00 pm Sunday – Thursday; 12:00 am Friday and Saturday,
unless otherwise approved by Common Council in licensee's plan of operation.

11. Signature(s)

[Signature] Agent
Sole Proprietor, Partner, Agent, or 20% or more Shareholder

Signature of additional partner or 20% or more Shareholder

See Application Information for a complete list of all required application forms.



ALCOHOL BEVERAGE & PUBLIC ENTERTAINMENT PREMISES SUPPLEMENTAL PLAN OF OPERATION

Office of the City Clerk License Division

200 E. Wells St. Room 105, Milwaukee, WI 53202

(414) 286-2238 e-mail address: license@milwaukee.gov www.milwaukee.gov/license

Legal Entity Name: Midwest Events Services LLC D.B.A The Community Room MKE

Premise Address: 3338 N. MARTIN LUTHER KING DR

Proximity of Premises to Church, School, Daycare Center or Hospital

Is there at least 300 feet between the building and any church, school, daycare center or hospital? Yes No

"Service Bar Only" Designation

If applying for Class B or C license, are you applying for "Service Bar Only"? No Yes

Service Bar Only means customers cannot sit at the bar. Alcohol is served to patrons seated at tables. No stools, chairs or other articles of furniture shall be placed at the service bar for patrons to sit upon.

Business Information

a) Are you taking out this application for anyone that may not be eligible for a license? No Yes

If yes, list name and address: _____

b) Will the agent, a partner or the individual licensee be conducting the day-to-day operations of the business? No Yes

If no, list the name and address of the person(s) who will: _____

Class B Applicants: If the agent, a partner or the individual licensee will not be conducting the day-to-day operations of the business, the person(s) listed above must obtain a Class B Managers license.

c) Does anyone else have money invested or any other interest in this business? No Yes

If yes, explain: _____

d) Have you made an agreement with anyone to repay any loan or any other payments based upon income from the business?

No Yes If yes, list name and address: _____

Proof of Ownership, Lease, or Offer to Purchase (new & transfer applicants only)

Submit proof of ownership, lease, or offer to purchase the building with this application.

A lease or offer to purchase must:

- Be in the same legal entity name as that apply for the license
- Reflect the same address as the premises address on this application
- Reflect current dates and
- Be signed by the lessor/seller and lessee/buyer

Property Information (new & transfer applicants only)

a) Do you own or lease the building? Own Lease

b) Who owns the fixtures (for example, coolers, etc.)? The LLC

c) Are you purchasing the stock and/or fixtures? No Yes If yes, amount paid \$ _____

d) Total amount paid for business \$ _____

e) Total amount paid for goodwill of the business \$ _____

Goodwill comprises the reputation and customer relationships of an existing business. If the price you pay for the business exceeds the fair market value of all of the rest of the assets of the business, the excess may be considered goodwill.

f) Have you made arrangements with the seller for payment of personal property taxes? No Yes

See Application Information for a list of all required application forms.

Lease Information (new & transfer applicants who are leasing the premises only)

- a) Date lease begins At Granting of Ends Permits
- b) Monthly rental \$ 1500.00
- c) Do you have an option to renew the lease? No Yes
- d) Does your lease allow for assignment to another party without the consent of the owner? No Yes
- e) For what length of time have you been guaranteed occupancy (number of years)? 3 YEARS
- f) In addition to paying the monthly rental, will you have to pay anything additional to the owner of the building to guarantee performance of the lease? No Yes If yes, explain _____
- g) Does the present owner or occupancy object to the granting of your license? No Yes
If yes, explain _____

Change of Agent Applicants Only

Have there been any changes to the floor plan since the last application was submitted? No Yes

If no, a new floor plan is not required. If yes, submit a new floor plan and explain the change(s): _____

Notarized Signatures of Applicants

SUBSCRIBED AND SWORN TO BEFORE ME

This 28th day of OCTOBER

[Signature]
(Clerk/Notary Public)

My Commission Expires 3/7/20

*Notary Seal must be affixed.

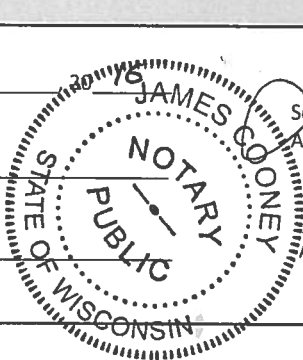

[Signature] Agent
Sole Proprietor, Partner, 20% or more Shareholder, or
Agent – only if there are no 20% or more shareholders

Additional partner or 20% or more shareholder

Note: All information contained in this application is subject to approval by the Common Council. Deviating from approved plan of operation will subject licensee to citations, and/or suspension or non-renewal of the license. Contact the License Division for information on how to request changes.

New and transfer of premise applicants must submit the following:

- Proof of ownership, lease or offer to purchase the building
- Detailed floor plan
- If a restaurant, copy of the menu



PUBLIC ENTERTAINMENT PREMISES LICENSE SUPPLEMENTAL APPLICATION

Office of the City Clerk License Division
200 E. Wells St. Room 105, Milwaukee, WI 53202
(414) 286-2238 www.milwaukee.gov/license e-mail address: license@milwaukee.gov

TYPES OF ENTERTAINMENT (CHECK ALL THAT APPLY)			
<input type="checkbox"/> Instrumental Musicians	<input type="checkbox"/> Bands	<input type="checkbox"/> Battle of the Bands	<input type="checkbox"/> Comedy Acts
<input checked="" type="checkbox"/> Disc Jockey	<input checked="" type="checkbox"/> Magic Shows	<input checked="" type="checkbox"/> Poetry Readings	<input checked="" type="checkbox"/> Dancing by Performers
<input type="checkbox"/> Jukebox	<input type="checkbox"/> Wrestling	<input checked="" type="checkbox"/> Patron Contests	<input checked="" type="checkbox"/> Patrons Dancing
<input type="checkbox"/> Adult Entertainment/ Strippers/Erotic Dance	<input checked="" type="checkbox"/> Karaoke	<input type="checkbox"/> Bowling Alley	<input type="checkbox"/> Pool Tables
<input type="checkbox"/> Motion Pictures	<input type="checkbox"/> Amusement Machines –	<input type="checkbox"/> Concerts	<input type="checkbox"/> Theatrical Performances
How many? _____	How many? _____	Approx. # per year? _____	Approx. # per year? _____
<input type="checkbox"/> Other: _____			
Entertainment Indoor Hours:		Alcohol beverage establishment: same as alcohol license hours.	
		Non-alcohol establishment: 10:30am to 1:00am Sun to Thurs; 1:30am Fri-Sat	
Entertainment Outdoor Closing Hours: 10:00pm Sunday-Thursday; 12:00am Friday & Saturday; unless otherwise approved by Common Council.			
PROMOTERS/SOUND AMPLIFICATION			
Will promoters ever be used for any of the entertainment? <input type="checkbox"/> No <input checked="" type="checkbox"/> Yes If Yes, Describe: <u>When the Community Room is commissioned to host an event the customer will meet our mission and policies.</u>			
At any time will sound amplification be used? <input type="checkbox"/> No <input checked="" type="checkbox"/> Yes If Yes, Describe: <u>Professional dj/PA system</u>			
LEGAL CAPACITY OF PREMISES			
<u>TBD</u> (Call the Development Center at 414-286-8211 with questions.) Legal capacity determines the fee for your Public Entertainment Premises License. If you would like to request the license be approved with a lower capacity than that listed above, indicate the lower capacity here: _____ . If approved, this lower capacity will print on your license and override the capacity listed on your Occupancy Permit.			
NOTARIZED SIGNATURES			
I understand that after the license has been issued, a change to the plan of operation will require a written request to change and approval from the Common Council.			
I agree to inform the City Clerk within 10 days of any substantial changes in the information supplied in this application.			
I understand that I shall not willfully refuse to provide the services offered under this license, or add charges or require deposits not required of the general public because of race, color, sex, religion, national origin or ancestry, age, handicap, lawful source of income, marital status, sexual orientation, gender identity or expression, familial status or the fact that a person is now or has been a member of the military service, whether dressed in uniform or not; and shall not seek such information as a condition of employment, or penalize any employee or discriminate in the selection of personnel for training or promotion on the basis of such information.			
I have knowledge of the City Ordinances currently regulating public entertainment, and understand that the license may be subject to suspension, non-renewal or revocation, if I violate any rule, law or regulation of the city of Milwaukee and State of Wisconsin.			
SUBSCRIBED AND SWORN TO BEFORE ME			
This <u>28TH</u> day of <u>OCTOBER</u> , 20 <u>16</u>			
 _____ (Clerk/Notary Public)		_____ Agent/20% or More Shareholder/Partner	
My Commission Expires <u>3-7-20</u>		Additional 20% or More Shareholder/Partner	
*Notary Seal must be affixed.			

Office Use Only: Initials: _____ Filed: _____ App: _____

Check if only PEP (must be heard w/in 60 days) Granted _____ License # _____



FOOD DEALER LICENSE PLAN OF OPERATION

ccl-foodplan 8/1/16

OFFICE OF THE CITY CLERK, LICENSE DIVISION
CITY HALL, 200 E. WELLS ST, ROOM 105, MILWAUKEE, WI 53202
(414) 286-2238 • license@milwaukee.gov • www.milwaukee.gov/license

Legal Entity Name: Midwest Events Services LLC D.B.A The Community Room

MIKE

Premises Address: 3338 N. Martin Luther King^{JA} DR.

SECTION 1 TYPE OF BUSINESS

Type of application (check one): taking over a currently operating business starting a new business
Anticipated opening date? 12/01/16

Check the type that best describes your business (check only one):
See Food Dealer License Information sheet for definitions.

- Restaurant
 - Retail Establishment
 - Community Food Program
 - Bed & Breakfast
 - Base for Food Peddler
 - Base for Temporary/Seasonal Food Stand
- If retail, will it be a convenience store? Yes No
(less than 5,000 sq ft of retail space, primary business is the sale of basic food items, and in addition sells household products)

In addition, will any wholesale business be done? Yes No
If yes, what percentage of the business will be wholesale? Less than 25% 25% or More (Contact DATCP)*
Will retail items be sold? No Yes If Yes, indicate percentage of food sales 25 %
Will restaurant items be sold? No* Yes If Yes, indicate percentage of food sales: 75 %

* If you checked "25% or More" of the business will be wholesale and answered "No" to restaurant items being sold, do not continue completing this application. A City of Milwaukee License is not required. Contact DATCP only.

SECTION 2 FOOD PROCESSING

Will any food processing be done? No Yes
Processing is defined as assembling, grinding, cutting, mixing, baking, coating, stuffing, packing, bottling, grilling, canning, extracting, fermenting, distilling, pickling, freezing, drying, smoking, or packaging.

- If Yes, check the types of food items:
- SNACKS & BEVERAGES
includes, but is not limited to, ice cream/soft serve, lemonade, snow cones, coffee, espresso, cappuccino, tea, fruit juice, smoothies, candy, dispensed soda, fruit cups, bakery, cookies, popcorn, kettle corn, cotton candy, funnel cakes, fritters, tortilla chips w/ cheese
 - MEALS
includes, but is not limited to, chicken, ribs, sandwiches, roasted corn, baked potatoes, hot dogs, brats, tacos, nachos w/ cheese and meat, French fries, cooked or deep fried vegetables/fruit, cooked cheese curds, corn dogs, egg rolls, salads

SECTION 3 HAZARDOUS FOODS

Will any hazardous food be sold? No Yes
Hazardous foods require temperature control (includes dairy products such as milk, cheese, and ice cream, fish shellfish, meat, poultry)

If yes, list the types of food items: PIZZA

SECTION 4 SHARED KITCHEN

Will you be sharing kitchen space with another operator?

- No If No, SKIP to Section 5
- Yes If Yes, check one:
 - I will rent space from another operator ("Shared Kitchen Agreement" is required)
 - I will rent space to another operator (peddler/caterer)

SECTION 5 DETAILS OF OPERATION

Answer the following questions:

- Will you have seating on site for dining? No Yes
- Will you be doing any catering? No Yes
- Will you be doing any delivery? No Yes
- Will you have outdoor activities? No Yes
 - If Yes to outdoor activities, check all that apply: Bar Cooking/Grilling Dining
- Will you have a drive thru window? No Yes
 - If Yes to drive thru, are hours different from inside? No Yes
 - If Yes, provide drive thru hours: _____
- Will any scales or barcode scanners be used? No Yes
 - If Yes, a Weights & Measures application must be completed and a license obtained.

SECTION 6 ADDITIONAL SITES

Where will food be prepared and/or sold?

- At a single site
 - At multiple sites (for example, a hotel with several dining rooms or bars) How many? _____
- If multiple sites, attach a Food Dealer Additional Site Addendum (ccl-foodadd) for each additional site.

SECTION 7 CONSTRUCTION OR CHANGES

Are you planning any construction, remodeling or equipment changes?

- No If No, SKIP to Section 6
- Yes If Yes, check all that apply:
 - New construction of a building
 - Construction changes to an existing building
 - Renovation or remodeling
 - Equipment changes only (installation or replacement)

Provide a brief description of the changes: _____

Start date: _____

Name, Address & Phone Number of Architect: _____

Name, Address & Phone Number of Contractor: _____

SECTION 8 ALCOHOL BEVERAGES

Are you applying for an alcohol beverage license?

- No If No, SKIP to Section 9
- Yes If YES, if your food license is approved prior to the alcohol beverage license, when do you want the food license issued? Immediately At the same time as the alcohol license

SECTION 9 ACKNOWLEDGEMENTS & SIGNATURE

You must initial each item confirming your understanding:

- JH* I understand the Health Department must conduct an inspection and advise the License Division of their approval before the license may be issued.
- JH* I understand I must obtain an occupancy permit from the Department of Neighborhood Services and an inspection may be required. Neighborhood Services must advise the License Division of their approval before the license may be issued.
- JH* I understand the district alderperson will review and either approve or deny my application. If denied, I may appeal and be scheduled to appear before the Licenses Committee. The Licenses Committee will then make a recommendation to the Common Council. The Common Council must grant the license before it may be issued.
- JH* I understand proof of payment for all license fees must be on file in the License Division before the license may be issued.
- JH* I understand the license must be issued and posted in my establishment prior to opening for business.
- JH* I will not operate my food business until the license has been issued and posted in the establishment.

Signature of sole proprietor, partner, agent or 20% shareholder: *James H. Dorman Agent*

Signature of additional partner(s): _____

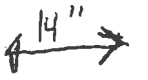

Parking



LADY'S ROOM

MEN'S ROOM

STORAGE

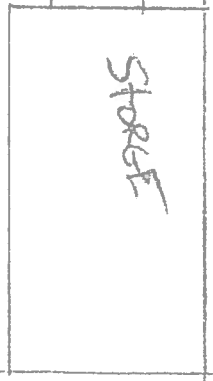
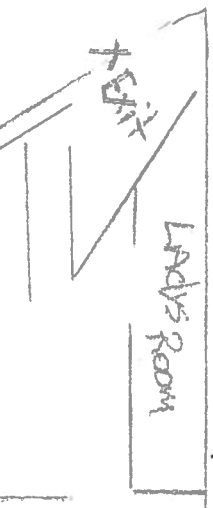

MLK DR.

5'7"



STORAGE

STORAGE COAT ROOM

15'4"

19'1"

CONCESSION AREA

Floor Plan The Community Room MAKE

3338 N. MARTIN LUTHER KING JR. DR. S

JAMES HARRISON - Agent + Midwest Events Services LLC



EXIT

42'6"



5th Street



**CITY OF MILWAUKEE
OFFICE OF THE CITY CLERK**

Wednesday, November 16, 2016

COMMITTEE MEETING NOTICE

AD 06

KHARAG, Paramjeet S, Agent
PORT FOOD SUPERMART LLC
3876 N PORT WASHINGTON Av

MILWAUKEE, WI 53212

You are requested to attend a hearing which is to be held in Room 301-B, Third Floor, City Hall on:

Tuesday, November 29, 2016 at 10:45 AM

Regarding: Your Class A Malt & Class A Liquor and Food Dealer License Renewal Applications as agent for "PORT FOOD SUPERMART LLC" for "PORT SUPERMARKET" at 3876 N PORT WASHINGTON Av.

There is a possibility that your application may be denied for one or more of the following reasons: The recommendation of the committee regarding the application shall be based on evidence presented at the hearing. Per MCO 85-4-4, unless otherwise specified in the code, probative evidence concerning non-renewal, suspension or revocation may include evidence of the following: failure of the applicant to meet municipal qualifications, pending charges against or the conviction of any felony, misdemeanor, municipal offense or other offense, the circumstances of which substantially relate to the circumstances of the particular licensed or permitted activity, by the applicant or by any employee or other agent of the applicant. If the activities of the applicant involve a licensed premises, whether the premises tends to facilitate a public or private nuisance or has been the source of congregations of persons which have resulted in any of the following: disturbance of the peace; illegal drug activity; public drunkenness; drinking in public; harassment of passers-by; gambling; prostitution; sale of stolen goods; public urination; theft; assaults; battery; acts of vandalism including graffiti, excessive littering, loitering, illegal parking, loud noise at times when the licensed premise is open for business; traffic violations; curfew violations; lewd conduct; display of materials harmful to minors, pursuant to s. 106-9.6; or any other factor which reasonably relates to the public health, safety and welfare, or failure to comply with the approved plan of operation. See attached police report or correspondence.

Notice for applicants with warrants or unpaid fines:

Proof of warrant satisfaction or payment of fines must be submitted at the hearing on the above date and time. Failure to comply with this requirement may result in a delay of the granting/denial of your application.

Failure to appear at this meeting may result in the denial of your license. Individual applicants must appear only in person or by an attorney. Corporate or Limited Liability applicants must appear only by the agent designated on the application or by an attorney. Partnership applicants must appear by a partner listed on the application or by an attorney. If you wish to do so and at your own expense, you may be accompanied by an attorney of your choosing to represent you at this hearing.

You will be given an opportunity to speak on behalf of the application and to respond and challenge any charges or reasons given for the denial. No petitions can be accepted by the committee, unless the people who signed the petition are present at the committee hearing and willing to testify. You may present witnesses under oath and you may also confront and cross-examine opposing witnesses under oath. If you have difficulty with the English language, you should bring an interpreter with you, at your expense, so that you can answer questions and participate in your hearing.

You may examine the application file at this office during regular business hours prior to the hearing date. Inquiries regarding this matter may be directed to the person whose signature appears below.

Limited parking for persons attending meetings in City Hall is available at reduced rates (5 hour limit) at the Milwaukee Center on the southwest corner of East Kilbourn and North Water Street. Parking tickets must be validated in the first floor information booth in City Hall.

PLEASE NOTE: Upon reasonable notice, efforts will be made to accommodate the needs of disabled individuals through sign language interpreters or other auxiliary aids. For additional information or to request this service, contact the Council Services Division ADA Coordinator at (414) 286-2998, Fax - (414) 286-3456, TDD - (414) 286-2025.

JIM OWCZARSKI, CITY CLERK

BY: _____

**Jason Schunk
License Division Manager**

If you have questions regarding this notice, please contact the License Division at (414) 286-2238.

200 E. Wells Street, Room 105, City Hall, Milwaukee, WI 53202. www.milwaukee.gov/license
Phone: (414) 286-2238 Fax: (414) 286-3057 Email Address: License@milwaukee.gov

**MILWAUKEE POLICE DEPARTMENT
LICENSE INVESTIGATION UNIT**

**CRIMINAL RECORD/ORDINANCE VIOLATION/INCIDENTS
SYNOPSIS**

DATE: 10/11/2016
LICENSE TYPE: ALQML
NEW:
RENEWAL: X

No. 239639
Application Date: 10/11/2016
Expiration Date:

License Location: 3876 N. Port Washington Ave.
Business Name: Port Supermarket

Aldermanic District: 06

Licensee/Applicant: Kharag, Paramjeet S.
(Last Name, First Name, MI)
Date of Birth: 07/31/1968

Home Address: 5005 N. Golden Fields Dr. W142
City: Menomonee Falls **State: WI** **Zip Code: 53051**
Home Phone: (262) 781-1584

This report is written by Police Officer Gilbert Gwinn, assigned to the License Investigation Unit, Days.

The Milwaukee Police Department's investigation regarding this application revealed the following:

1. On 03/20/2009 at 9:03pm Milwaukee Police were dispatched to an armed robbery complaint at 3876 N. Port Washington Avenue (Port Supermarket). Investigation revealed 2 subjects, one of which was armed with a handgun, entered the store and demanded money. No injuries were reported. Milwaukee Police incident report number #090790159 filed.

=====

2. On 05/29/2012 Milwaukee police, along with an agent from the Wisconsin Department of Revenue, conducted a licensed premise inspection at 3876 North Port Washington Avenue (Port Supermarket). The agent advised the cashier that they should not transfer bottles of liquor from other locations to this store and that they should not have open packs of cigars for individual sales.

=====

3. On 03/23/2016 Milwaukee police, along with Agent Georgeanne King of the Department of Revenue, conducted a licensed premise check at 3876 N. Port Washington Rd. (Port Foods). The officer advised the applicant that the clerk, Vawnera Echols, needed to have a class D operator's license if he is going to leave her alone in the store. Additionally, Echols needs to attend the next Robbery Prevention class.

MILWAUKEE POLICE DEPARTMENT

REPORT OF INCIDENTS INVOLVING LICENSED PERSONS OR PREMISES

TO: Derrick L. HARRIS

Business Name: Port Foods

Address of Licensed Premises: 3876 N. Port Washington Rd.

District: 5

Business Phone: 414-255-6946

Type of License: Class A

Violation / Incident #

Date of Incident: 03/23/16

Licensee or Manager on premises at time of violation / incident? Yes No

Licensee cooperative? Yes No (if no, explain in narrative section)

Licensee Notified by Officer: PO Penny Brown

Date: 03/23/16

Time: 10:30A

Licensee or Agent's Name: KHARAG, Paramjeet S.

Date of Birth: 07/31/68

Home Address: W142N5005 Golden Fields Dr. M. Falls, WI 53051

Home Phone: 414-255-6946

Co-Licensee Name:

Date of Birth:

Home Address:

Home Phone:

Class S License Number:

Bartender Name:

Date of Birth:

Home Address:

Home Phone:

Class D License Number:

Licensed Person / Public Pass. Vehicle, etc.:

Date of Birth:

Home Address:

Home Phone:

Class D License Number:

VIOLATION/INCIDENT - DESCRIBE FACTS AND CIRCUMSTANCES IN NARRATIVE SECTION

Name of Person Cited:

Date of Birth:

Citation Number:

Violation & Ord. / Statue No.:

Court Date:

Name of Person Cited:

Date of Birth:

Citation Number:

Violation & Ord. / Statue No.:

Court Date:

Name of Person Cited:

Date of Birth:

Citation Number:

Violation & Ord. / Statue No.:

Court Date:

Name of Person Cited:

Date of Birth:

Citation Number:

Violation & Ord. / Statue No.:

Court Date:

Name of Person Cited:

Date of Birth:

Citation Number:

Violation & Ord. / Statue No.:

Court Date:

Investigating Officer: PO Penny Brown

District / Bureau: L.I.U.

Date: 03/25/16

Commanding Officer

3-30-16
Date

DISPOSITION - FOR LICENSING ONLY

Citation No.	Case Number	Disposition	Judge	Date

LICENSE INVESTIGATION UNIT

Received 3-30-16

Referred

By 

PA-33E Narrative

This report is written by PO Penny BROWN assigned to the License Investigation Unit. On Wednesday, March 23, 2016, I conducted a license premise check at Port Foods, located at 3876 N. Port Washington Rd., along with Agent Georgeanne KING, Department of Revenue Alcohol and Tobacco Division.

I entered the store and introduced myself to the clerk and sole employee on scene, Vawnera D. ECHOLS B/F 09/12/75. Due to the fact this is a Class A establishment, I requested to see ECHOLS Class D Operators License. ECHOLS advised me she did not currently have one, however, is currently taking the bartenders class online. ECHOLS denied selling any alcohol and stated she was only left alone while the agent, Paramjeet KHARAG, ran a quick errand for the business. ECHOLS stated KHARAG advised her under no circumstances should she sell any alcohol until he returned to the store.

KHARAG arrived on scene minutes later and was advised ECHOLS should obtain an Operators License, if he is going to leave her alone in the store at any time during the day. KHARAG stated he understood and would comply in the future. I also advised KHARAG that since ECHOLS is a new employee she would need to attend the next Robbery Prevention class on April 7, 2016.



Wednesday, November 16, 2016



Notice of Public Hearing

KHARAG, Paramjeet S, Agent
PORT SUPERMARKET at 3876 N PORT WASHINGTON Av
Class A Malt & Class A Liquor and Food Dealer License Renewal Applications

Tuesday, November 29, 2016 at 10:45 AM

To whom it may concern:

The above application has been made by the above named applicant(s). This requires approval from the Licenses Committee and the Common Council of the City of Milwaukee. The hearing before the Licenses Committee will take place on 11/29/2016 at 10:45 AM, in Room 301-B, Third Floor, City Hall. If you wish, you may provide testimony at the hearing regarding the request; see below for further information. You are not required to attend the hearing. Once the Licenses Committee makes its recommendation, this recommendation is forwarded to the full Common Council for approval at its next regularly scheduled hearing. Please review the information below and if you have further questions regarding this process, please contact the License Division at (414) 286-2238.

Important details for those wishing to provide information for the Licenses Committee to consider when making its recommendation:

1. The license application is scheduled to be heard at the above time. Due to other hearings running longer than scheduled, you may have to wait some time to provide your testimony.
2. You must appear in person and testify as to matters that you have personally experienced or seen. (You cannot provide testimony for your neighbor, parent or anyone else; this is considered hearsay and cannot be considered by the committee.)
3. No letters or petitions can be accepted by the committee (unless the person who wrote the letter or the persons who signed the petition are present at the committee hearing and willing to testify).
4. Persons opposed to the license application are given the opportunity to testify first; supporters may testify after the opponents have finished.
5. When you are called to testify, you will be sworn in and asked to give your name, and address. (If your first and/or last names are uncommon please spell them.)
6. You may then provide testimony.
 - a. Include only information relating to the above license application.
 - b. Include only information you have personally witnessed or seen.
 - c. Provide concise and relevant information detailing how this business has affected or may affect the peaceful enjoyment of your neighborhood.
 - d. If by the time you have the opportunity to testify, the information you wish to share has already been provided to the committee, you may state that you agree with the previous testimony. Redundant or repetitive testimony will not assist the committee in making its recommendation.
7. After giving your testimony, the members of the Licenses Committee and the licensee may ask questions regarding the testimony you have given or other factors relating to the license application.
8. Business Competition is not a valid basis for denial or non-renewal of a license.
Please Note: If you have submitted an objection to the above application your objection cannot be considered by the committee unless you personally testify at the hearing.

OCCUPANT	MAIL ADDRESS	CITY AND ZIP CODE
CURRENT OCCUPANT	3847 N 5TH ST	MILWAUKEE, WI 53212-1133
CURRENT OCCUPANT	3870A N 5TH ST	MILWAUKEE, WI 53212-1171
CURRENT OCCUPANT	3887 N 5TH ST	MILWAUKEE, WI 53212-1170
CURRENT OCCUPANT	3895 N 5TH ST	MILWAUKEE, WI 53212-1170
CURRENT OCCUPANT	3888 N PORT WASHINGTON AVE 4	MILWAUKEE, WI 53212-1165
CURRENT OCCUPANT	3846 N PORT WASHINGTON AVE 4	MILWAUKEE, WI 53212-1151
CURRENT OCCUPANT	3876 N 5TH ST	MILWAUKEE, WI 53212-1171
CURRENT OCCUPANT	3883 N 5TH ST	MILWAUKEE, WI 53212-1170
CURRENT OCCUPANT	3890 N 5TH ST	MILWAUKEE, WI 53212-1171
CURRENT OCCUPANT	3892 N 5TH ST	MILWAUKEE, WI 53212-1171
CURRENT OCCUPANT	3888 N PORT WASHINGTON AVE 7	MILWAUKEE, WI 53212-1178
CURRENT OCCUPANT	3870A N PORT WASHINGTON AVE	MILWAUKEE, WI 53212-1181
CURRENT OCCUPANT	3846 N PORT WASHINGTON AVE 2	MILWAUKEE, WI 53212-1151
CURRENT OCCUPANT	3846 N PORT WASHINGTON AVE 7	MILWAUKEE, WI 53212-1151
CURRENT OCCUPANT	3874 N 6TH ST	MILWAUKEE, WI 53212-1172
CURRENT OCCUPANT	3866 N 6TH ST	MILWAUKEE, WI 53212-1172
CURRENT OCCUPANT	3862 N 5TH ST	MILWAUKEE, WI 53212-1171
CURRENT OCCUPANT	3867 N 5TH ST	MILWAUKEE, WI 53212-1170
CURRENT OCCUPANT	3893 N 5TH ST	MILWAUKEE, WI 53212-1170
CURRENT OCCUPANT	3888 N PORT WASHINGTON AVE 5	MILWAUKEE, WI 53212-1165
CURRENT OCCUPANT	3888 N PORT WASHINGTON AVE 2	MILWAUKEE, WI 53212-1165
CURRENT OCCUPANT	3878 N PORT WASHINGTON AVE	MILWAUKEE, WI 53212-1181
CURRENT OCCUPANT	3846 N PORT WASHINGTON AVE 6	MILWAUKEE, WI 53212-1151
CURRENT OCCUPANT	3846 N PORT WASHINGTON AVE 8	MILWAUKEE, WI 53212-1151
CURRENT OCCUPANT	3846 N PORT WASHINGTON AVE 1	MILWAUKEE, WI 53212-1151
CURRENT OCCUPANT	3890 N 6TH ST	MILWAUKEE, WI 53212-1172
CURRENT OCCUPANT	3860 N 6TH ST	MILWAUKEE, WI 53212-1172
CURRENT OCCUPANT	3873 N 5TH ST	MILWAUKEE, WI 53212-1170
CURRENT OCCUPANT	3888 N 5TH ST	MILWAUKEE, WI 53212-1171
CURRENT OCCUPANT	3897 N 5TH ST	MILWAUKEE, WI 53212-1170
CURRENT OCCUPANT	3881 N PORT WASHINGTON AVE	MILWAUKEE, WI 53212-1180
CURRENT OCCUPANT	3888 N PORT WASHINGTON AVE 8	MILWAUKEE, WI 53212-1178
CURRENT OCCUPANT	3888 N PORT WASHINGTON AVE 3	MILWAUKEE, WI 53212-1165
CURRENT OCCUPANT	3872 N PORT WASHINGTON AVE A	MILWAUKEE, WI 53212-1181
CURRENT OCCUPANT	3846 N PORT WASHINGTON AVE 3	MILWAUKEE, WI 53212-1151
CURRENT OCCUPANT	3886 N 6TH ST	MILWAUKEE, WI 53212-1172
CURRENT OCCUPANT	3851 N 5TH ST	MILWAUKEE, WI 53212-1133
CURRENT OCCUPANT	3853 N 5TH ST	MILWAUKEE, WI 53212-1133
CURRENT OCCUPANT	508 W ABERT PL	MILWAUKEE, WI 53212-1183
CURRENT OCCUPANT	3861 N 5TH ST	MILWAUKEE, WI 53212-1170
CURRENT OCCUPANT	3871 N 5TH ST	MILWAUKEE, WI 53212-1170
CURRENT OCCUPANT	3870 N 5TH ST	MILWAUKEE, WI 53212-1171
CURRENT OCCUPANT	3882 N 5TH ST	MILWAUKEE, WI 53212-1171
CURRENT OCCUPANT	3886 N 5TH ST	MILWAUKEE, WI 53212-1171
CURRENT OCCUPANT	3888 N PORT WASHINGTON AVE 6	MILWAUKEE, WI 53212-1178
CURRENT OCCUPANT	3846 N PORT WASHINGTON AVE 5	MILWAUKEE, WI 53212-1151
CURRENT OCCUPANT	3864 N 5TH ST	MILWAUKEE, WI 53212-1171
CURRENT OCCUPANT	3893A N 5TH ST	MILWAUKEE, WI 53212-1170
CURRENT OCCUPANT	3896 N PORT WASHINGTON AVE	MILWAUKEE, WI 53212-1181
CURRENT OCCUPANT	3888 N PORT WASHINGTON AVE 1	MILWAUKEE, WI 53212-1165
CURRENT OCCUPANT	3876 N 6TH ST	MILWAUKEE, WI 53212-1172
CURRENT OCCUPANT	3851 N PORT WASHINGTON AVE	MILWAUKEE, WI 53212-1150
CURRENT OCCUPANT	3883 N PORT WASHINGTON AVE	MILWAUKEE, WI 53212-1180
CURRENT OCCUPANT	3894 N PORT WASHINGTON AVE	MILWAUKEE, WI 53212-1181
CURRENT OCCUPANT	3892 N PORT WASHINGTON AVE	MILWAUKEE, WI 53212-1181

CURRENT OCCUPANT	3872 N PORT WASHINGTON AVE	MILWAUKEE, WI 53212-1181
CURRENT OCCUPANT	3870 N 6TH ST	MILWAUKEE, WI 53212-1172
CURRENT OCCUPANT	3880 N PORT WASHINGTON AVE	MILWAUKEE, WI 53212-1181
CURRENT OCCUPANT	3882 N 6TH ST	MILWAUKEE, WI 53212-1172
CURRENT OCCUPANT	3878 N 6TH ST	MILWAUKEE, WI 53212-1172
CURRENT OCCUPANT	3872 N 6TH ST	MILWAUKEE, WI 53212-1172
CURRENT OCCUPANT	3864 N 6TH ST	MILWAUKEE, WI 53212-1172

Total Records: 63

Radius: 250.0 feet and Center of Circle: 3876 N Port Washington AV

2016-2017 Plan of Operation for 3876 N PORT WASHINGTON AV

1. Litter & Security Plans

How are the grounds kept clean? Sweep Pressure Wash Pick Up Litter Other: EAGIE

How often will grounds be cleaned? Daily Weekly Other:

Who cleans the grounds? Licensee Building Owner Employees Hired Maintenance Other:

How are noise issues prevented and/or addressed? Security Manager approaches customer(s) Call Police Signs Posted Other:

Are there designated outdoor smoking areas? No Yes If Yes, Describe:

Number of garbage cans: Inside 2 Locations: inside Cabin
 Outside 3 Locations: 1 front - 2 Back

Is a crowd control barrier used? No Yes If Yes, Describe:

Number of restrooms: one Name of solid waste contractor: COM

Are there parking spaces on the premises? No Yes If Yes, list number of spaces: _____ and describe security plans:

Are there designated loading areas? No Yes If Yes, describe security plans:

Do you have security personnel on the premise? No Yes If Yes, how many? one
 AND What are their responsibilities? watch and don't let loiter in premise
 What security equipment do they use? None
 List their licensing, certification or training credentials: Front, Back, And inside

Are there security cameras? No Yes If Yes, list all locations: 77 inside And out side

Are searches and/or identification checks conducted upon entry? No Yes If Yes, describe:

2. Percentage of Sales (must total 100%)

Alcohol 45 % Food Sales 55 % Entertainment _____ % Other _____ %

3. Businesses On The Premises (choose all that apply):

Restaurant Cafe/Coffee Shop Cocktail Lounge Convenience Store Night Club Liquor Store Tavern Sports Facility
 Hotel Banquet Hall Supermarket Private/Fraternal/Veterans' Club Other:

4. Hours of Operation and Age Restriction

Are there any changes to the current hours of operation or age restriction? No Yes If Yes, Describe:

Please Note: If you will be open earlier or later than the hours listed on your current license for even one event or holiday (for example, St. Patrick's Day, Brewers Opening Day, etc.) during the license period, this must be reported and printed on your license. Your hours of operation and age restriction are listed on your current license.

5. Floor Plan and Capacity

Are you requesting any changes to the floor plan or capacity? No Yes If Yes, Describe:

If requesting changes to the floor plan, submit a new floor plan with this application. Changes in floor plan include changing the location of tables, games, etc. within your current licensed premises. If your changes include adding any additional areas or square footage to your premises, or any renovations to the building will be done, a Permanent Extension of Premises application must be filed.

6. Sidewalk Dining (If renewing a current license – Renewal Fee : \$)

Are there any changes to the sidewalk dining site plan? No Yes If Yes, submit an updated site plan with this application.

7. Food Licenses (If renewing a current license – Renewal Fee : \$575)

Do you sell ONLY prepackaged foods? No Yes
 If yes, do you sell ONLY non hazardous foods? No Yes (FROZEN PIZZA is a HAZARDOUS FOOD)
 If you answered YES to both questions, YOU DO NOT NEED TO RENEW YOUR FOOD LICENSE.



**CITY OF MILWAUKEE
OFFICE OF THE CITY CLERK**

Friday, November 18, 2016

COMMITTEE MEETING NOTICE

AD 06

SEKHON, Parminder S, Agent
PATIALA, INC
233 W CENTER St

MILWAUKEE, WI 53212

You are requested to attend a hearing which is to be held in Room 301-B, Third Floor, City Hall on:

Tuesday, November 29, 2016 at 10:45 AM

Regarding: Your Class A Malt & Class A Liquor-Cider Only and Food Dealer License Renewal Applications as agent for "PATIALA, INC" for "LI'L GENERAL" at 233 W CENTER St

There is a possibility that your application may be denied for one or more of the following reasons: The recommendation of the committee regarding the application shall be based on evidence presented at the hearing. Per MCO 85-4-4, unless otherwise specified in the code, probative evidence concerning non-renewal, suspension or revocation may include evidence of the following: failure of the applicant to meet municipal qualifications, pending charges against or the conviction of any felony, misdemeanor, municipal offense or other offense, the circumstances of which substantially relate to the circumstances of the particular licensed or permitted activity, by the applicant or by any employee or other agent of the applicant. If the activities of the applicant involve a licensed premises, whether the premises tends to facilitate a public or private nuisance or has been the source of congregations of persons which have resulted in any of the following: disturbance of the peace; illegal drug activity; public drunkenness; drinking in public; harassment of passers-by; gambling; prostitution; sale of stolen goods; public urination; theft; assaults; battery; acts of vandalism including graffiti, excessive littering, loitering, illegal parking, loud noise at times when the licensed premise is open for business; traffic violations; curfew violations; lewd conduct; display of materials harmful to minors, pursuant to s. 106-9.6; or any other factor which reasonably relates to the public health, safety and welfare, or failure to comply with the approved plan of operation. See attached police report or correspondence.

Notice for applicants with warrants or unpaid fines:

Proof of warrant satisfaction or payment of fines must be submitted at the hearing on the above date and time. Failure to comply with this requirement may result in a delay of the granting/denial of your application.

Failure to appear at this meeting may result in the denial of your license. Individual applicants must appear only in person or by an attorney. Corporate or Limited Liability applicants must appear only by the agent designated on the application or by an attorney. Partnership applicants must appear by a partner listed on the application or by an attorney. If you wish to do so and at your own expense, you may be accompanied by an attorney of your choosing to represent you at this hearing.

You will be given an opportunity to speak on behalf of the application and to respond and challenge any charges or reasons given for the denial. No petitions can be accepted by the committee, unless the people who signed the petition are present at the committee hearing and willing to testify. You may present witnesses under oath and you may also confront and cross-examine opposing witnesses under oath. If you have difficulty with the English language, you should bring an interpreter with you, at your expense, so that you can answer questions and participate in your hearing.

You may examine the application file at this office during regular business hours prior to the hearing date. Inquiries regarding this matter may be directed to the person whose signature appears below.

Limited parking for persons attending meetings in City Hall is available at reduced rates (5 hour limit) at the Milwaukee Center on the southwest corner of East Kilbourn and North Water Street. Parking tickets must be validated in the first floor information booth in City Hall.

PLEASE NOTE: Upon reasonable notice, efforts will be made to accommodate the needs of disabled individuals through sign language interpreters or other auxiliary aids. For additional information or to request this service, contact the Council Services Division ADA Coordinator at (414) 286-2998, Fax - (414) 286-3456, TDD - (414) 286-2025.

JIM OWCZARSKI, CITY CLERK

BY:

Jason Schunk
License Division Manager

If you have questions regarding this notice, please contact the License Division at (414) 286-2238.

200 E. Wells Street, Room 105, City Hall, Milwaukee, WI 53202. www.milwaukee.gov/license
Phone: (414) 286-2238 Fax: (414) 286-3057 Email Address: License@milwaukee.gov

MILWAUKEE POLICE DEPARTMENT
LICENSE INVESTIGATION UNIT

CRIMINAL RECORD/ORDINANCE VIOLATION/INCIDENTS
SYNOPSIS

DATE: 10/10/2016

LICENSE TYPE: AMALT

NEW:

RENEWAL: X

No. 239456

Application Date: 10/10/2016

Expiration Date:

License Location: 233 W. Center St.

Aldermanic District: 06

Business Name: Li'l General

Licensee/Applicant: Sekhon, Parminder S.

(Last Name, First Name, MI)

Date of Birth: 01/19/1964

Home Address: 8120 W. Beechwood Ave.

City: Milwaukee

State: WI

Zip Code: 53223

Home Phone: (414) 358-9245

This report is written by Police Officer Gilbert Gwinn, assigned to the License Investigation Unit, Days.

The Milwaukee Police Department's investigation regarding this application revealed the following:

1. On 04/27/07, Milwaukee Police, along with an agent from Department of Revenue, conducted a tobacco law compliance inspection at the premise of 233 W Center. The owner, Parminder Sekhon was present. The inspection found missing receipts for blunt wraps and hollow tobacco tubes and Sekhon didn't know why there weren't any receipts for them. All blunt wrap tubes were seized by the agent for violation of state law.

=====

2. On 04/30/2008 a 19-year-old police aide, working with Milwaukee Police, was able to purchase a 4 pack of Steel Reserve malt beverage from a clerk at 233 W. Center St. (Li'l General). The clerk that made the sale, Samuel L. Hoskins, was cited.

Charge: Sale of Alcohol to Underage Person
Finding: Guilty
Sentence: \$160.00 fine
Date: 06/18/2008
Case: 08057929

3. On 06/26/2008 a 16-year-old, working with Milwaukee Police on the Wisconsin WINS tobacco initiative, was able to purchase a pack of Newport Light 100 cigarettes from a clerk at 233 W. Center St. (Li'l General). The clerk that made the sale, Karamjit K. Sekmon, was cited.

Charge: Sale of Cigarettes to Minor/Underage
Finding: Guilty
Sentence: \$70.00
Date: 09/26/2008
Case: 08085990

- =====
4. On 12/02/2008 at 8:38PM, a Milwaukee Police Department squad conducted a field interview of a subject at 233 W Center Street. The subject was observed inside a Chevy Suburban parked in front of the business. Numerous subjects approached the vehicle and conducted a hand-to-hand transaction. Thirty bags of marijuana were recovered from inside the glove compartment as well as \$1171.00 dollars from the subject. Subject was taken into custody and admitted to possessing the narcotics.
 5. On 07/27/2009 a 16-year-old, working with Milwaukee Police on the Wisconsin WINS tobacco initiative, was able to purchase a pack of Newport Light 100 cigarettes from a clerk at 233 W. Center St. (Li'l General). The licensee was cited for:

Charge: Sale of Cigarettes to Minor/Underage
Finding: Guilty
Sentence: Fined \$100.00
Date: 11/06/2009
Case: 09110426

=====

Item # 5 previously reported, disposition now added on 10/21/10.

=====

6. On 11/07/2015 a 17 year old, working in conjunction with Milwaukee police, was able to purchase a 2 pack of Swisher Diamond Cigars from the cashier at 233 West Center Street. The cashier, Kenneht Halsell, was advised a letter to enroll in the M.A.R.T.S. program would be sent. On 05/05/2016, the officer was advised that the agent had enrolled in the M.A.R.T.S program, but failed to successfully complete it. The agent was written a citation for sale of cigarettes to minor/underage. On 05/23/2016 the city attorney's office refused to issue charges related to this citation.

MILWAUKEE POLICE DEPARTMENT

REPORT OF INCIDENTS INVOLVING LICENSED PERSONS OR PREMISES

TO: Derrick L. HARRIS

Business Name: Li'l General

Address of Licensed Premises: 233 W. Center St.

District: 5

Business Phone: 414-374-3473

Type of License: Class A

Violation / Incident #

Date of Incident: 11/07/15

Licensee or Manager on premises at time of violation / incident? Yes No

Licensee cooperative? Yes No (If no, explain in narrative section)

Licensee Notified by Officer: PO Penny BROWN

Date: 11/07/15

Time: 11:10A

Licensee or Agent's Name: Parminder S. Sekhon

Date of Birth: 1/19/64

Home Address: W133 N6205 Hummingbird Wa Menomonee Falls, WI 53051

Home Phone: 414-703-0143

Co-Licensee Name:

Date of Birth:

Home Address:

Home Phone:

Class S License Number:

Bartender Name:

Date of Birth:

Home Address:

Home Phone:

Class D License Number:

Licensed Person / Public Pass. Vehicle, etc.:

Date of Birth:

Home Address:

Home Phone:

Class D License Number:

VIOLATION/INCIDENT - DESCRIBE FACTS AND CIRCUMSTANCES IN NARRATIVE SECTION

Name of Person Cited:

Date of Birth:

Citation Number:

Violation & Ord. / Statue No.:

Court Date:

Name of Person Cited:

Date of Birth:

Citation Number:

Violation & Ord. / Statue No.:

Court Date:

Name of Person Cited:

Date of Birth:

Citation Number:

Violation & Ord. / Statue No.:

Court Date:

Name of Person Cited:

Date of Birth:

Citation Number:

Violation & Ord. / Statue No.:

Court Date:

Name of Person Cited:

Date of Birth:

Citation Number:

Violation & Ord. / Statue No.:

Court Date:

Investigating Officer: PO Penny BROWN

District / Bureau: L.I.U.

Date: 11/08/15

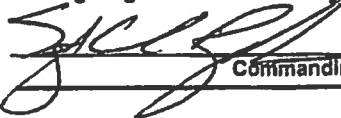
Commanding Officer

1109-15
Date

DISPOSITION - FOR LICENSING ONLY

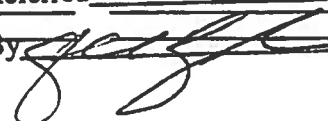
Citation No.	Case Number	Disposition	Judge	Date
		LICENSE INVESTIGATION UNIT		
		Received	<u>11-12-15</u>	
		Referred		
		By 		

PA-33E Narrative

This report is written by PO Penny BROWN assigned to the License Investigation Unit. On Saturday, November 7, 2015, I was assigned to work the Wisconsin WINS Youth Tobacco Initiative, which checks area vendors for age compliance tobacco purchases. Assisting in this assignment was Timothy M. WILKINS B/M 09/01/98 of 3526 W. Sarnow St. Milwaukee, WI 53206. WILKINS is 17 years old and not of legal age to purchase tobacco.

At approximately 11:110a.m, WILKINS entered Li'l General, located at 233 W. Center St., and purchased a 2 pack of Swisher Diamond Cigars for \$0.99. WILKINS described the cashier as B/M 30yo wearing a Red head cover with a black baseball cap. I entered the store and immediately identified the cashier based on the description given. The cashier was identified as Kenneth R. HALSELL B/M 03/18/63 of 2465 N. 23rd St. HALSELL admitted to the sale and stated he did check the id, however, did not really do the math to determine how old WILKINS was.. HALSELL was advised I would be sending out a letter to enroll in the M.A.R.T.S. program.

MILWAUKEE POLICE DEPARTMENT

REPORT OF INCIDENTS INVOLVING LICENSED PERSONS OR PREMISES

TO: Derrick L. HARRIS

Business Name: Li'l General
Address of Licensed Premises: 233 W. Center St.
Business Phone: 414-374-3473

Type of License: Class A

District: 5

Violation / Incident #

Date of Incident: 11/07/15

Licensee or Manager on premises at time of violation / incident? Yes No

Licensee cooperative? Yes No (if no, explain in narrative section)

Licensee Notified by Officer: PO Penny BROWN

Date: 05/13/16

Time: 8:00A

Licensee or Agent's Name: Parminder S. Sekhon

Home Address: W133 N6205 Hummingbird Wa Menomonee Falls, WI 53051

Date of Birth: 1/19/64

Home Phone: 414-703-0143

Co-Licensee Name:
Home Address:
Class S License Number:

Date of Birth:
Home Phone:

Bartender Name:
Home Address:
Class D License Number:

Date of Birth:
Home Phone:

Licensed Person / Public Pass. Vehicle, etc.:
Home Address:
Class D License Number:

Date of Birth:
Home Phone:

VIOLATION/INCIDENT - DESCRIBE FACTS AND CIRCUMSTANCES IN NARRATIVE SECTION

Name of Person Cited: Parminder S. Sekhon

Citation Number: 48973511190

Violation & Ord. / Statue No.: 106-30-2-a Tob Minor

Date of Birth: 01/19/64

Court Date: 07/01/16

Name of Person Cited:
Citation Number:

Violation & Ord. / Statue No.:

Date of Birth:
Court Date:

Name of Person Cited:
Citation Number:

Violation & Ord. / Statue No.:

Date of Birth:
Court Date:

Name of Person Cited:
Citation Number:

Violation & Ord. / Statue No.:

Date of Birth:
Court Date:

Name of Person Cited:
Citation Number:

Violation & Ord. / Statue No.:

Date of Birth:
Court Date:

Investigating Officer: PO Penny BROWN

District / Bureau: L.I.U.

Date: 05/13/16

Commanding Officer

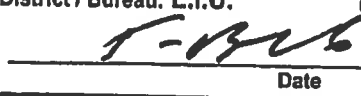
Date

DISPOSITION - FOR LICENSING ONLY

Citation No.	Case Number	Disposition	Judge	Date
		LICENSE INVESTIGATION UNIT		
		Received	5-13-16	
		Referred		

By 

PA-33E Narrative

This report is written by PO Penny BROWN assigned to the License Investigation Unit. On Saturday, November 7, 2015, I was assigned to work the Wisconsin WINS Youth Tobacco Initiative, which checks area vendors for age compliance tobacco purchases. Assisting in this assignment was Timothy M. WILKINS B/M 09/01/98 of 3526 W. Sarnow St. Milwaukee, WI 53206. WILKINS is 17 years old and not of legal age to purchase tobacco.

At approximately 11:110a.m, WILKINS entered Li'l General, located at 233 W. Center St., and purchased a 2 pack of Swisher Diamond Cigars for \$0.99. WILKINS described the cashier as B/M 30yo wearing a Red head cover with a black baseball cap. I entered the store and immediately identified the cashier based on the description given. The cashier was identified as Kenneth R. HALSELL B/M 03/18/63 of 2465 N. 23rd St. HALSELL admitted to the sale and stated he did check the id, however, did not really do the math to determine how old WILKINS was.. HALSELL was advised I would be sending out a letter to enroll in the M.A.R.T.S. program.

On Thursday, May 5, 2016, I was made aware of the fact the agent, Parminder S. SEKHON had enrolled in the M.A.R.T.S. program, however, was found in violation and therefore, failed to successfully complete the program.

MILWAUKEE POLICE DEPARTMENT
LICENSE INVESTIGATION UNIT

CRIMINAL RECORD/ORDINANCE VIOLATION/INCIDENTS
SYNOPSIS

DATE: 10/10/2016

LICENSE TYPE: ALQML

NEW:

RENEWAL: X

No. 239454

Application Date: 10/10/2016

Expiration Date:

License Location: 233 W. Center St.

Aldermanic District: 06

Business Name: Li'l General

Licensee/Applicant: Sekhon, Parminder S.

(Last Name, First Name, MI)

Date of Birth: 01/19/1964

Home Address: 8120 W. Beechwood Ave.

City: Milwaukee

State: WI

Zip Code: 53223

Home Phone: (414) 358-9245

This report is written by Police Officer Gilbert Gwinn, assigned to the License Investigation Unit, Days.

The Milwaukee Police Department's investigation regarding this application revealed the following:

1. On 04/27/07, Milwaukee Police, along with an agent from Department of Revenue, conducted a tobacco law compliance inspection at the premise of 233 W Center. The owner, Parminder Sekhon was present. The inspection found missing receipts for blunt wraps and hollow tobacco tubes and Sekhon didn't know why there weren't any receipts for them. All blunt wrap tubes were seized by the agent for violation of state law.

- =====
2. On 04/30/2008 a 19-year-old police aide, working with Milwaukee Police, was able to purchase a 4 pack of Steel Reserve malt beverage from a clerk at 233 W. Center St. (Li'l General). The clerk that made the sale, Samuel L. Hoskins, was cited.

Charge: Sale of Alcohol to Underage Person
Finding: Guilty
Sentence: \$160.00 fine
Date: 06/18/2008
Case: 08057929

3. On 06/26/2008 a 16-year-old, working with Milwaukee Police on the Wisconsin WINS tobacco initiative, was able to purchase a pack of Newport Light 100 cigarettes from a clerk at 233 W. Center St. (Li'l General). The clerk that made the sale, Karamjit K. Sekmon, was cited.

Charge: Sale of Cigarettes to Minor/Underage
Finding: Guilty
Sentence: \$70.00
Date: 09/26/2008
Case: 08085990

- =====
4. On 12/02/2008 at 8:38PM, a Milwaukee Police Department squad conducted a field interview of a subject at 233 W Center Street. The subject was observed inside a Chevy Suburban parked in front of the business. Numerous subjects approached the vehicle and conducted a hand-to-hand transaction. Thirty bags of marijuana were recovered from inside the glove compartment as well as \$1171.00 dollars from the subject. Subject was taken into custody and admitted to possessing the narcotics.
 5. On 07/27/2009 a 16-year-old, working with Milwaukee Police on the Wisconsin WINS tobacco initiative, was able to purchase a pack of Newport Light 100 cigarettes from a clerk at 233 W. Center St. (Li'l General). The licensee was cited for:

Charge: Sale of Cigarettes to Minor/Underage
Finding: Guilty
Sentence: Fined \$100.00
Date: 11/06/2009
Case: 09110426

=====

Item # 5 previously reported, disposition now added on 10/21/10.

=====

6. On 11/07/2015 a 17 year old, working in conjunction with Milwaukee police, was able to purchase a 2 pack of Swisher Diamond Cigars from the cashier at 233 West Center Street. The cashier, Kenneht Halsell, was advised a letter to enroll in the M.A.R.T.S. program would be sent. On 05/05/2016, the officer was advised that the agent had enrolled in the M.A.R.T.S program, but failed to successfully complete it. The agent was written a citation for sale of cigarettes to minor/underage. On 05/23/2016 the city attorney's office refused to issue charges related to this citation.



Friday, November 18, 2016



Notice of Public Hearing

SEKHON, Parminder S, Agent
L'I'L GENERAL at 233 W CENTER St
Class A Malt & Class A Liquor-Cider Only and Food Dealer License Renewal Applications

Tuesday, November 29, 2016 at 10:45 AM

To whom it may concern:

The above application has been made by the above named applicant(s). This requires approval from the Licenses Committee and the Common Council of the City of Milwaukee. The hearing before the Licenses Committee will take place on 11/29/2016 at 10:45 AM, in Room 301-B, Third Floor, City Hall. If you wish, you may provide testimony at the hearing regarding the request; see below for further information. You are not required to attend the hearing. Once the Licenses Committee makes its recommendation, this recommendation is forwarded to the full Common Council for approval at its next regularly scheduled hearing. Please review the information below and if you have further questions regarding this process, please contact the License Division at (414) 286-2238.

Important details for those wishing to provide information for the Licenses Committee to consider when making its recommendation:

1. The license application is scheduled to be heard at the above time. Due to other hearings running longer than scheduled, you may have to wait some time to provide your testimony.
2. You must appear in person and testify as to matters that you have personally experienced or seen. (You cannot provide testimony for your neighbor, parent or anyone else; this is considered hearsay and cannot be considered by the committee.)
3. No letters or petitions can be accepted by the committee (unless the person who wrote the letter or the persons who signed the petition are present at the committee hearing and willing to testify).
4. Persons opposed to the license application are given the opportunity to testify first; supporters may testify after the opponents have finished.
5. When you are called to testify, you will be sworn in and asked to give your name, and address. (If your first and/or last names are uncommon please spell them.)
6. You may then provide testimony.
 - a. Include only information relating to the above license application.
 - b. Include only information you have personally witnessed or seen.
 - c. Provide concise and relevant information detailing how this business has affected or may affect the peaceful enjoyment of your neighborhood.
 - d. If by the time you have the opportunity to testify, the information you wish to share has already been provided to the committee, you may state that you agree with the previous testimony. Redundant or repetitive testimony will not assist the committee in making its recommendation.
7. After giving your testimony, the members of the Licenses Committee and the licensee may ask questions regarding the testimony you have given or other factors relating to the license application.
8. Business Competition is not a valid basis for denial or non-renewal of a license.
Please Note: If you have submitted an objection to the above application your objection cannot be considered by the committee unless you personally testify at the hearing.

OCCUPANT	MAIL ADDRESS	CITY AND ZIP CODE
CURRENT OCCUPANT	2719 N DR MARTIN LUTHER KING DR 304	MILWAUKEE, WI 53212-2382
CURRENT OCCUPANT	2719 N DR MARTIN LUTHER KING DR 305	MILWAUKEE, WI 53212-2382
CURRENT OCCUPANT	216 W CENTER ST	MILWAUKEE, WI 53212-2863
CURRENT OCCUPANT	212 W CENTER ST	MILWAUKEE, WI 53212-2863
CURRENT OCCUPANT	2705 N DR MARTIN LUTHER KING DR B	MILWAUKEE, WI 53212-2385
CURRENT OCCUPANT	2705 N DR MARTIN LUTHER KING DR A	MILWAUKEE, WI 53212-2385
CURRENT OCCUPANT	2719 N DR MARTIN LUTHER KING DR 204	MILWAUKEE, WI 53212-2382
CURRENT OCCUPANT	2719 N DR MARTIN LUTHER KING DR 308	MILWAUKEE, WI 53212-2382
CURRENT OCCUPANT	2719 N DR MARTIN LUTHER KING DR 312	MILWAUKEE, WI 53212-2382
CURRENT OCCUPANT	2671 N 2ND ST	MILWAUKEE, WI 53212-2812
CURRENT OCCUPANT	2665 N 2ND ST	MILWAUKEE, WI 53212-2812
CURRENT OCCUPANT	2670A N 4TH ST	MILWAUKEE, WI 53212-2716
CURRENT OCCUPANT	2670C N 4TH ST	MILWAUKEE, WI 53212-2716
CURRENT OCCUPANT	2719 N DR MARTIN LUTHER KING DR 201	MILWAUKEE, WI 53212-2382
CURRENT OCCUPANT	2719 N DR MARTIN LUTHER KING DR 205	MILWAUKEE, WI 53212-2382
CURRENT OCCUPANT	2719 N DR MARTIN LUTHER KING DR 206	MILWAUKEE, WI 53212-2382
CURRENT OCCUPANT	2719 N DR MARTIN LUTHER KING DR 310	MILWAUKEE, WI 53212-2382
CURRENT OCCUPANT	2663A N 2ND ST	MILWAUKEE, WI 53212-2812
CURRENT OCCUPANT	2637 N 2ND ST	MILWAUKEE, WI 53212-2812
CURRENT OCCUPANT	2710 N DR MARTIN LUTHER KING DR	MILWAUKEE, WI 53212-2312
CURRENT OCCUPANT	2719 N DR MARTIN LUTHER KING DR 301	MILWAUKEE, WI 53212-2382
CURRENT OCCUPANT	2633 N 2ND ST	MILWAUKEE, WI 53212-2812
CURRENT OCCUPANT	2629 N 2ND ST	MILWAUKEE, WI 53212-2812
CURRENT OCCUPANT	2705 N 2ND ST	MILWAUKEE, WI 53212-2407
CURRENT OCCUPANT	329 W CENTER ST	MILWAUKEE, WI 53212-2722
CURRENT OCCUPANT	310 W CENTER ST E	MILWAUKEE, WI 53212-2755
CURRENT OCCUPANT	2724 N DR MARTIN LUTHER KING DR 4	MILWAUKEE, WI 53212-2312
CURRENT OCCUPANT	2719 N DR MARTIN LUTHER KING DR 209	MILWAUKEE, WI 53212-2382
CURRENT OCCUPANT	2719 N DR MARTIN LUTHER KING DR 309	MILWAUKEE, WI 53212-2382
CURRENT OCCUPANT	2719 N DR MARTIN LUTHER KING DR 311	MILWAUKEE, WI 53212-2382
CURRENT OCCUPANT	2663 N 2ND ST	MILWAUKEE, WI 53212-2812
CURRENT OCCUPANT	2653 N 2ND ST	MILWAUKEE, WI 53212-2812
CURRENT OCCUPANT	2672 N 2ND ST	MILWAUKEE, WI 53212-2813
CURRENT OCCUPANT	2705 N DR MARTIN LUTHER KING DR C	MILWAUKEE, WI 53212-2385
CURRENT OCCUPANT	310 W CENTER ST F	MILWAUKEE, WI 53212-2755
CURRENT OCCUPANT	2724 N DR MARTIN LUTHER KING DR 2	MILWAUKEE, WI 53212-2312
CURRENT OCCUPANT	2719 N DR MARTIN LUTHER KING DR 202	MILWAUKEE, WI 53212-2382
CURRENT OCCUPANT	2719 N DR MARTIN LUTHER KING DR 307	MILWAUKEE, WI 53212-2382
CURRENT OCCUPANT	2661 N 2ND ST	MILWAUKEE, WI 53212-2812
CURRENT OCCUPANT	2639 N 2ND ST	MILWAUKEE, WI 53212-2812
CURRENT OCCUPANT	2670 N 2ND ST	MILWAUKEE, WI 53212-2813
CURRENT OCCUPANT	2664 N 2ND ST	MILWAUKEE, WI 53212-2813
CURRENT OCCUPANT	2661 N DR MARTIN LUTHER KING DR	MILWAUKEE, WI 53212-2711
CURRENT OCCUPANT	2724 N DR MARTIN LUTHER KING DR 1	MILWAUKEE, WI 53212-2312
CURRENT OCCUPANT	2719 N DR MARTIN LUTHER KING DR 211	MILWAUKEE, WI 53212-2382
CURRENT OCCUPANT	2719 N DR MARTIN LUTHER KING DR 302	MILWAUKEE, WI 53212-2382
CURRENT OCCUPANT	2673 N 2ND ST	MILWAUKEE, WI 53212-2812
CURRENT OCCUPANT	2670B N 4TH ST	MILWAUKEE, WI 53212-2716
CURRENT OCCUPANT	2660 N 4TH ST	MILWAUKEE, WI 53212-2716
CURRENT OCCUPANT	2724 N DR MARTIN LUTHER KING DR 3	MILWAUKEE, WI 53212-2312
CURRENT OCCUPANT	2714 N DR MARTIN LUTHER KING DR	MILWAUKEE, WI 53212-2312
CURRENT OCCUPANT	2719 N DR MARTIN LUTHER KING DR 303	MILWAUKEE, WI 53212-2382
CURRENT OCCUPANT	2719 N DR MARTIN LUTHER KING DR 203	MILWAUKEE, WI 53212-2382
CURRENT OCCUPANT	2719 N DR MARTIN LUTHER KING DR 306	MILWAUKEE, WI 53212-2382
CURRENT OCCUPANT	2635 N 2ND ST	MILWAUKEE, WI 53212-2812

CURRENT OCCUPANT	200 W CENTER ST	MILWAUKEE, WI 53212-2863
CURRENT OCCUPANT	2705 N 2ND ST A	MILWAUKEE, WI 53212-2407
CURRENT OCCUPANT	2666 N 2ND ST	MILWAUKEE, WI 53212-2813
CURRENT OCCUPANT	2670 N 4TH ST	MILWAUKEE, WI 53212-2716
CURRENT OCCUPANT	333 W CENTER ST	MILWAUKEE, WI 53212-2722
CURRENT OCCUPANT	2663 N DR MARTIN LUTHER KING DR	MILWAUKEE, WI 53212-2711

Total Records: 62

Radius: 250.0 feet and Center of Circle: 233 W Center ST

2016-2017 Plan of Operation for 233 W CENTER ST

1. Litter & Security Plans

How are the grounds kept clean? Sweep Pressure Wash Pick Up Litter Other:

How often will grounds be cleaned? Daily Weekly Other:

Who cleans the grounds? Licensee Building Owner Employees Hired Maintenance Other:

How are noise issues prevented and/or addressed? Security Manager approaches customer(s) Call Police Signs Posted Other:

Are there designated outdoor smoking areas? No Yes If Yes, Describe:

Number of garbage cans: Inside 3 Locations: near entrance / behind counter / by slicer
 Outside 4 Locations: 2 by entrance / by right-side fence.

Is a crowd control barrier used? No Yes If Yes, Describe:

Number of restrooms: 1 Name of solid waste contractor: Eagle Disposal Inc.

Are there parking spaces on the premises? No Yes If Yes, list number of spaces: 15 and describe security plans: We have Security Camera's recording 24x7.

Are there designated loading areas? No Yes If Yes, describe security plans:

Do you have security personnel on the premise? No Yes If Yes, how many? _____

AND What are their responsibilities? _____

What security equipment do they use? _____

List their licensing, certification or training credentials: _____

Are there security cameras? No Yes If Yes, list all locations: Parking lot / Cash Registers / Beer Cooler / general area.

Are searches and/or identification checks conducted upon entry? No Yes If Yes, describe:

2. Percentage of Sales (must total 100%)

Alcohol 12 % Food Sales 68 % Entertainment _____ % Other 20 %

3. Businesses On The Premises (choose all that apply):

- Restaurant Cafe/Coffee Shop Cocktail Lounge Convenience Store Night Club Liquor Store Tavern Sports Facility
 Hotel Banquet Hall Supermarket Private/Fraternal/Veterans' Club Other:

4. Hours of Operation and Age Restriction

Are there any changes to the current hours of operation or age restriction? No Yes If Yes, Describe:

Please Note: If you will be open earlier or later than the hours listed on your current license for even one event or holiday (for example, St. Patrick's Day, Brewers Opening Day, etc.) during the license period, this must be reported and printed on your license. Your hours of operation and age restriction are listed on your current license.

5. Floor Plan and Capacity

Are you requesting any changes to the floor plan or capacity? No Yes If Yes, Describe:

If requesting changes to the floor plan, submit a new floor plan with this application. Changes in floor plan include changing the location of tables, games, etc. within your current licensed premises. If your changes include adding any additional areas or square footage to your premises, or any renovations to the building will be done, a Permanent Extension of Premises application must be filed.

6. Sidewalk Dining (If renewing a current license - Renewal Fee : \$) N/A

Are there any changes to the sidewalk dining site plan? No Yes If Yes, submit an updated site plan with this application.

7. Food Licenses (If renewing a current license - Renewal Fee : \$1325)

Do you sell ONLY prepackaged foods? No Yes

If yes, do you sell ONLY non hazardous foods? No Yes (FROZEN PIZZA is a HAZARDOUS FOOD)

If you answered YES to both questions, YOU DO NOT NEED TO RENEW YOUR FOOD LICENSE.



CITY OF MILWAUKEE
OFFICE OF THE CITY CLERK

Tuesday, November 22, 2016

COMMITTEE MEETING NOTICE

AD 06

WALLS, Isaiah F, Agent
Competition Sports Bar LLC
W211N11635 Hilltop Cir

Germantown, WI 53022

You are requested to attend a hearing which is to be held in Room 301-B, Third Floor, City Hall on:

Tuesday, November 29, 2016 at 10:45 AM

Regarding: Your Class B Tavern and Public Entertainment Premises License Renewal Applications as agent for "Competition Sports Bar LLC" for "THA Competition Sports Bar" at 3621 N TEUTONIA Av.

There is a possibility that your application may be denied for one or more of the following reasons: The recommendation of the committee regarding the application shall be based on evidence presented at the hearing. Per MCO 85-4-4, unless otherwise specified in the code, probative evidence concerning non-renewal, suspension or revocation may include evidence of the following: failure of the applicant to meet municipal qualifications, pending charges against or the conviction of any felony, misdemeanor, municipal offense or other offense, the circumstances of which substantially relate to the circumstances of the particular licensed or permitted activity, by the applicant or by any employee or other agent of the applicant. If the activities of the applicant involve a licensed premises, whether the premises tends to facilitate a public or private nuisance or has been the source of congregations of persons which have resulted in any of the following: disturbance of the peace; illegal drug activity; public drunkenness; drinking in public; harassment of passers-by; gambling; prostitution; sale of stolen goods; public urination; theft; assaults; battery; acts of vandalism including graffiti, excessive littering, loitering, illegal parking, loud noise at times when the licensed premise is open for business; traffic violations; curfew violations; lewd conduct; display of materials harmful to minors, pursuant to s. 106-9.6; or any other factor which reasonably relates to the public health, safety and welfare, or failure to comply with the approved plan of operation. See attached police report or correspondence.

Notice for applicants with warrants or unpaid fines: Proof of warrant satisfaction or payment of fines must be submitted at the hearing on the above date and time. Failure to comply with this requirement may result in a delay of the granting/denial of your application.

Failure to appear at this meeting may result in the denial of your license. Individual applicants must appear only in person or by an attorney. Corporate or Limited Liability applicants must appear only by the agent designated on the application or by an attorney. Partnership applicants must appear by a partner listed on the application or by an attorney. If you wish to do so and at your own expense, you may be accompanied by an attorney of your choosing to represent you at this hearing.

You will be given an opportunity to speak on behalf of the application and to respond and challenge any charges or reasons given for the denial. No petitions can be accepted by the committee, unless the people who signed the petition are present at the committee hearing and willing to testify. You may present witnesses under oath and you may also confront and cross-examine opposing witnesses under oath. If you have difficulty with the English language, you should bring an interpreter with you, at your expense, so that you can answer questions and participate in your hearing.

You may examine the application file at this office during regular business hours prior to the hearing date. Inquiries regarding this matter may be directed to the person whose signature appears below.

Limited parking for persons attending meetings in City Hall is available at reduced rates (5 hour limit) at the Milwaukee Center on the southwest corner of East Kilbourn and North Water Street. Parking tickets must be validated in the first floor information booth in City Hall.

PLEASE NOTE: Upon reasonable notice, efforts will be made to accommodate the needs of disabled individuals through sign language interpreters or other auxiliary aids. For additional information or to request this service, contact the Council Services Division ADA Coordinator at (414) 286-2998, Fax - (414) 286-3456, TDD - (414) 286-2025.

JIM OWCZARSKI, CITY CLERK

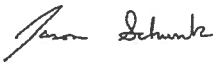
BY: 

Jason Schunk
License Division Manager

If you have questions regarding this notice, please contact the License Division at (414) 286-2238.

200 E. Wells Street, Room 105, City Hall, Milwaukee, WI 53202. www.milwaukee.gov/license
Phone: (414) 286-2238 Fax: (414) 286-3057 Email Address: License@milwaukee.gov

MILWAUKEE POLICE DEPARTMENT LICENSING

CRIMINAL RECORD/ORDINANCE VIOLATION/INCIDENTS SYNOPSIS

DATE: 11/21/2016

LICENSE TYPE: BTAVN

NEW:

RENEWAL:

No. 242854

Application Date: 11/21/2016

License Location: 3621 North Teutonia Avenue

Business Name: Competition Sports

Licensee/Applicant: Walls, Isaiah F.

(Last Name, First Name, MI)

Date of Birth: 05/25/1989

Home Address: W211N11635 Hilltop CR

City: Germantown

State: WI **Zip Code:** 53022

Home Phone: 414-659-6961

This report is written by Police Officer Gilbert Gwinn, assigned to the License Investigation Unit, Days.

The Milwaukee Police Department's investigation regarding this application revealed the following:

1. On 03/12/2016 the applicant was cited at 3621 North Teutonia Avenue in the city of Milwaukee for Class B Premises Allow Patron After Hours.

Charge: Allow Patron After Hours

Finding: Guilty

Sentence: \$629.59 fine

Date: 09/12/2016

Case: 1607966

2. On 08/28/2016 Milwaukee police responded to a shots fired complaint at 3621 North Teutonia Avenue. Investigation revealed a patron was involved in an altercation as he left the bar. This patron walked to his car where he became involved in another altercation. A crowd gathered and someone fired a gun, striking the victim. During this investigation, officers went to the business where they found the applicant exiting the bar and locking the doors. Officers asked the applicant if they could view video from his cameras and were told "No, you can't, I am closing an going home". Milwaukee police incident report #162410027 filed.

- 3. The applicant has warrant #2016000513 in the amount of \$98.80 dated 10/08/2016 for Operate Motor Vehicle Without Insurance with the Mequon Police Department.**
- 4. The applicant has warrant #2016000512 in the amount of \$124.00 dated 10/08/2016 for Operate While Suspended with the Mequon Police Department.**
- 5. The applicant has warrant #2016000032 in the amount of \$124.00 dated 07/06/2016 for Operate While Suspended with the Cedarburg Police Department.**

MILWAUKEE POLICE DEPARTMENT

REPORT OF INCIDENTS INVOLVING LICENSED PERSONS OR PREMISES

TO: Captain Timothy HEIER

Business Name: "Tha Competition"

Address of Licensed Premises: 3621 N Teutonia Av

District: 5

Business Phone: 414-885-1548

Type of License: Class B Tavern License

Violation / Incident # 16-241-0027

Date of Incident: 08-28-16

Licensee or Manager on premises at time of violation / incident? Yes No

Licensee cooperative? Yes No (if no, explain in narrative section)

Licensee Notified by Officer: PO David LETTEER

Date: 08-28-16

Time: 0300am

Licensee or Agent's Name: Isaiah F. WALLS

Date of Birth: 05/25/1988

Home Address: 3145 N 92nd St. Milwaukee, WI53222

Home Phone: 414-651-6961

Co-Licensee Name:

Date of Birth:

Home Address:

Home Phone:

Class S License Number:

Bartender Name:

Date of Birth:

Home Address:

Home Phone:

Class D License Number:

Licensed Person / Public Pass. Vehicle, etc.:

Date of Birth:

Home Address:

Home Phone:

Class D License Number:

VIOLATION/INCIDENT - DESCRIBE FACTS AND CIRCUMSTANCES IN NARRATIVE SECTION

Name of Person Cited:

Citation Number:

Violation & Ord. / Statue No.:

Date of Birth:

Court Date:

Name of Person Cited:

Citation Number:

Violation & Ord. / Statue No.:

Date of Birth:

Court Date:

Name of Person Cited:

Citation Number:

Violation & Ord. / Statue No.:

Date of Birth:

Court Date:

Name of Person Cited:

Citation Number:

Violation & Ord. / Statue No.:

Date of Birth:

Court Date:

Name of Person Cited:

Citation Number:

Violation & Ord. / Statue No.:

Date of Birth:

Court Date:

Investigating Officer:

District / Bureau:

Date:

Commanding Officer

Date

DISPOSITION - FOR LICENSING ONLY

Citation No.	Case Number	Disposition	Judge	Date

LICENSE INVESTIGATION UNIT

Received 9-20-16

Referred _____

By [Signature]

PA-33E Narrative

This report is written by PO David LETTEER, assigned to District 5, late power shift, Sq. 5436 (Tavern Squad).

On 08-28-16 at or about 2:26 a.m., PO WUNDER and I responded to a shotspotter, located at 3571 N. Teutonia Ave., as well as a shots fired, located at 3621 N. Teutonia Ave., in the city and county of Milwaukee. Upon arrival, we were informed by dispatch that a shooting victim was located and transported on N. 20th St. and W. Vienna St. and transported to St. Joseph's Hospital. While checking for a scene, were informed that the shooting happened across the street from Tha Competition Sports Bar, located at 3621 N. Teutonia Ave.

As we continued to check for a scene, PO MERRILL arrived, Sq. 5332 and located a single spent casing, in front of Young's Bar, located at 3573 N. Teutonia Ave. We confirmed with other squads that went with the shooting victim to the hospital, that the shooting victim was in the bar prior to being shot and that once the victim left the bar; he became involved in a fight and ultimately shot.

I went back the Tha Competition Sports Bar, and found that the owner of the bar, Isaiah F. WALLS (b/m 05-25-88) was exiting the bar and locking his doors, along with a Chicago style gate. I asked WALLS if we could look at his cameras and he stated "No, you can't, I am closing and going home." I asked WALLS for his identification card and he stated "You can come back tomorrow and look at the cameras." I asked him if he would personally be at the bar and he stated yes, "I will be open tomorrow." WALLS then left. WALLS has cameras that capture north and south on N. Teutonia Ave., along with a camera that is above his main entrance, which faces east across N. Teutonia Ave.

A neighbor, who was interviewed by PO ENGLISH, Sq. 5390, informed him that at the time of bar close, that the neighbor heard a commotion, looked out her window, observed cars and people lined up in the street in front of Tha Competition Bar, when someone got out of one of the cars in the street, retrieve something from the trunk of the vehicle and then heard gunshots.

It should be noted, through investigation by CIB, the victim Roman RODRIGUEZ (w/m 08-10-85) was in the bar, Tha Competition, with Kayla L. SMITH (b/f 10-04-92) and everything was good at the bar. Once RODRIGUEZ and SMITH were starting to exit the bar at closing time, a black male began hitting on SMITH. They walked out of the bar, where RODRIGUEZ grabbed SMITH, to get her away from the unknown black male and they walked to SMITH's vehicle, which was located south of the bar, in the area of N. Teutonia Ave and W. Finn Pl. Once at the vehicle, a different black male began to fight RODRIGUEZ, a crowd began to form and someone from the crowd fired a gunshot striking RODRIGUEZ, who started to run. As he was running he realized he was shot, hearing two or three more gunshots.

On 08-28-16 at 7:48 p.m., PO WUNDER and I returned to Tha Competition Bar, in order to meet with WALLS and review the video, but the bar was closed. We then went to Young's Bar, located at 3573 N. Teutonia Ave., to review their video cameras. The video at Young's is not good quality video and how they are positioned, would not have captured any evidence or information which would have helped us in this investigation.

While at Young's Bar, I did speak to Joyce Jenkins (b/f 04-07-51), who stated the night before, she was escorting a group from a birthday party out of the bar, when she observed several cars lined up in the street, in front of Tha Competition and about 15 people in the street, on both sides of the cars in the street, when she began hearing gun shots and what appeared to be cars trying to run over other people in the street. She stated she had the people from the party go back into the bar, where they hid in the bathrooms, until the shooting stopped. JENKINS stated she believed that the gunshots were coming from between Tha Competition Bar and the intersection of N. Teutonia Ave and W. Finn Pl. Jenkins went on to tell me that there are problems with the amount of people and parking due to the other bar (Tha Competition). She stated Young's Bar has tried to speak to the people that run Tha Competition Bar, but they do not listen. She also stated on the southeast corner of N. Teutonia Ave. and W. Finn Pl., the same family owns Tha Competition store, a convenience type store and the other business owners do not have a problem with that store, it is just the bar.

On 08-29-16, PO ROMEO and PO KLESCEWSKI, Sq. 5436, along with Sgt. Taylor, Sq. 5412 was sent by CIB to review and retrieve the video, but they were dispatched to a shooting at a different location.

On 08-30-16 at 4:30 p.m., Sq. 5280 PO GREGORY and PO RIVERA, was dispatched to Tha Competition to review the video, but the bar was closed.

On 09-01-16 PO WUNDER and I returned to Tha Competition at 8:32 p.m., but the bar once again was not open to the public. We knocked on the main door and there was no answer from anyone who could have been in the bar. PO WUNDER was able to stand on the bumper of our marked Tahoe and look into the window. He could not see anyone inside the bar. The lights were on and there were 4 orange traffic cones in front of the bar, blocking anyone from parking in front of the front door, but there appeared to be no one inside the bar.

On 09-02-16 at 12:04 a.m., PO WUNDER and I returned to Tha Competition, which was now open for business. We entered the bar, where I spoke to Justin, Forney (b/m 03-18-80) who was bartending. I asked him if he could access the video, I informed him that I was supposed to meet with Isaiah and he was to show me his video from the night of the shooting/fight. He informed me that Isaiah is the only person who has the access code to the video. I asked when Isaiah would be back and he could not tell me.

I still have yet to meet with WALLS in order to review the video.

For more detailed CIB and officer accounts of the incident, see IR 16-241-0027.



Tuesday, November 22, 2016



Notice of Public Hearing

WALLS, Isaiah F, Agent
THA Competition Sports Bar at 3621 N TEUTONIA Av
Class B Tavern and Public Entertainment Premises License Renewal Applications

Tuesday, November 29, 2016 at 10:45 AM

To whom it may concern:

The above application has been made by the above named applicant(s). This requires approval from the Licenses Committee and the Common Council of the City of Milwaukee. The hearing before the Licenses Committee will take place on 11/29/2016 at 10:45 AM, in Room 301-B, Third Floor, City Hall. If you wish, you may provide testimony at the hearing regarding the request; see below for further information. You are not required to attend the hearing. Once the Licenses Committee makes its recommendation, this recommendation is forwarded to the full Common Council for approval at its next regularly scheduled hearing. Please review the information below and if you have further questions regarding this process, please contact the License Division at (414) 286-2238.

Important details for those wishing to provide information for the Licenses Committee to consider when making its recommendation:

1. The license application is scheduled to be heard at the above time. Due to other hearings running longer than scheduled, you may have to wait some time to provide your testimony.
2. You must appear in person and testify as to matters that you have personally experienced or seen. (You cannot provide testimony for your neighbor, parent or anyone else; this is considered hearsay and cannot be considered by the committee.)
3. No letters or petitions can be accepted by the committee (unless the person who wrote the letter or the persons who signed the petition are present at the committee hearing and willing to testify).
4. Persons opposed to the license application are given the opportunity to testify first; supporters may testify after the opponents have finished.
5. When you are called to testify, you will be sworn in and asked to give your name, and address. (If your first and/or last names are uncommon please spell them.)
6. You may then provide testimony.
 - a. Include only information relating to the above license application.
 - b. Include only information you have personally witnessed or seen.
 - c. Provide concise and relevant information detailing how this business has affected or may affect the peaceful enjoyment of your neighborhood.
 - d. If by the time you have the opportunity to testify, the information you wish to share has already been provided to the committee, you may state that you agree with the previous testimony. Redundant or repetitive testimony will not assist the committee in making its recommendation.
7. After giving your testimony, the members of the Licenses Committee and the licensee may ask questions regarding the testimony you have given or other factors relating to the license application.
8. Business Competition is not a valid basis for denial or non-renewal of a license.
Please Note: If you have submitted an objection to the above application your objection cannot be considered by the committee unless you personally testify at the hearing.

OCCUPANT	MAIL ADDRESS	CITY AND ZIP CODE
CURRENT OCCUPANT	3625 N 19TH ST	MILWAUKEE, WI 53206-2312
CURRENT OCCUPANT	3617 N 19TH ST	MILWAUKEE, WI 53206-2312
CURRENT OCCUPANT	3530 N 20TH ST	MILWAUKEE, WI 53206-1802
CURRENT OCCUPANT	3624A N 20TH ST	MILWAUKEE, WI 53206-1804
CURRENT OCCUPANT	1933 W NASH ST	MILWAUKEE, WI 53206-2418
CURRENT OCCUPANT	1923A W NASH ST	MILWAUKEE, WI 53206-2418
CURRENT OCCUPANT	3617 N 20TH ST	MILWAUKEE, WI 53206-1805
CURRENT OCCUPANT	1945 W FINN PL	MILWAUKEE, WI 53206-2321
CURRENT OCCUPANT	1947 W FINN PL	MILWAUKEE, WI 53206-2321
CURRENT OCCUPANT	1965 W FINN PL	MILWAUKEE, WI 53206-2321
CURRENT OCCUPANT	3572 N TEUTONIA AVE	MILWAUKEE, WI 53206-2328
CURRENT OCCUPANT	1956 W FINN PL	MILWAUKEE, WI 53206-2320
CURRENT OCCUPANT	3606 N 20TH ST	MILWAUKEE, WI 53206-1804
CURRENT OCCUPANT	1906 W FINN PL	MILWAUKEE, WI 53206-2318
CURRENT OCCUPANT	3646A N 20TH ST	MILWAUKEE, WI 53206-1804
CURRENT OCCUPANT	3646A N TEUTONIA AVE	MILWAUKEE, WI 53206-2313
CURRENT OCCUPANT	3613 N 20TH ST	MILWAUKEE, WI 53206-1805
CURRENT OCCUPANT	1964 W FINN PL	MILWAUKEE, WI 53206-2320
CURRENT OCCUPANT	3617 N TEUTONIA AVE	MILWAUKEE, WI 53206-2331
CURRENT OCCUPANT	3621B N TEUTONIA AVE	MILWAUKEE, WI 53206-2331
CURRENT OCCUPANT	3636 N 20TH ST	MILWAUKEE, WI 53206-1804
CURRENT OCCUPANT	3630 N 20TH ST	MILWAUKEE, WI 53206-1804
CURRENT OCCUPANT	3624 N 20TH ST	MILWAUKEE, WI 53206-1804
CURRENT OCCUPANT	3637 N 20TH ST	MILWAUKEE, WI 53206-1805
CURRENT OCCUPANT	3627A N 20TH ST	MILWAUKEE, WI 53206-1805
CURRENT OCCUPANT	3621 N 19TH ST	MILWAUKEE, WI 53206-2312
CURRENT OCCUPANT	1954 W FINN PL	MILWAUKEE, WI 53206-2320
CURRENT OCCUPANT	3610 N 20TH ST	MILWAUKEE, WI 53206-1804
CURRENT OCCUPANT	3605 N 19TH ST	MILWAUKEE, WI 53206-2312
CURRENT OCCUPANT	3615 N TEUTONIA AVE	MILWAUKEE, WI 53206-2331
CURRENT OCCUPANT	3616 N 20TH ST	MILWAUKEE, WI 53206-1804
CURRENT OCCUPANT	3646 N 20TH ST	MILWAUKEE, WI 53206-1804
CURRENT OCCUPANT	3638 N TEUTONIA AVE	MILWAUKEE, WI 53206-2313
CURRENT OCCUPANT	1931 W NASH ST	MILWAUKEE, WI 53206-2418
CURRENT OCCUPANT	3629 N 19TH ST	MILWAUKEE, WI 53206-2312
CURRENT OCCUPANT	1963A W FINN PL	MILWAUKEE, WI 53206-2321
CURRENT OCCUPANT	1933 W FINN PL	MILWAUKEE, WI 53206-2321
CURRENT OCCUPANT	3577 N 19TH ST	MILWAUKEE, WI 53206-2310
CURRENT OCCUPANT	3621A N TEUTONIA AVE	MILWAUKEE, WI 53206-2331
CURRENT OCCUPANT	3626 N TEUTONIA AVE	MILWAUKEE, WI 53206-2313
CURRENT OCCUPANT	1923 W NASH ST	MILWAUKEE, WI 53206-2418
CURRENT OCCUPANT	1959 W FINN PL	MILWAUKEE, WI 53206-2321
CURRENT OCCUPANT	1963 W FINN PL	MILWAUKEE, WI 53206-2321
CURRENT OCCUPANT	3530A N 20TH ST	MILWAUKEE, WI 53206-1802
CURRENT OCCUPANT	3574A N TEUTONIA AVE	MILWAUKEE, WI 53206-2328
CURRENT OCCUPANT	3606A N 20TH ST	MILWAUKEE, WI 53206-1804
CURRENT OCCUPANT	3612 N 20TH ST	MILWAUKEE, WI 53206-1804
CURRENT OCCUPANT	3652 N 20TH ST	MILWAUKEE, WI 53206-1804
CURRENT OCCUPANT	3607A N 20TH ST	MILWAUKEE, WI 53206-1805
CURRENT OCCUPANT	3607 N 20TH ST	MILWAUKEE, WI 53206-1805
CURRENT OCCUPANT	1953 W FINN PL	MILWAUKEE, WI 53206-2321
CURRENT OCCUPANT	3574 N TEUTONIA AVE	MILWAUKEE, WI 53206-2328
CURRENT OCCUPANT	1907 W FINN PL	MILWAUKEE, WI 53206-2319
CURRENT OCCUPANT	3602 N 20TH ST	MILWAUKEE, WI 53206-1804
CURRENT OCCUPANT	3622 N 20TH ST	MILWAUKEE, WI 53206-1804

CURRENT OCCUPANT	3631 N 20TH ST	MILWAUKEE, WI 53206-1805
CURRENT OCCUPANT	3617A N 20TH ST	MILWAUKEE, WI 53206-1805
CURRENT OCCUPANT	3631 N 19TH ST	MILWAUKEE, WI 53206-2312
CURRENT OCCUPANT	1957 W FINN PL	MILWAUKEE, WI 53206-2321
CURRENT OCCUPANT	3576 N TEUTONIA AVE	MILWAUKEE, WI 53206-2328
CURRENT OCCUPANT	3630A N 20TH ST	MILWAUKEE, WI 53206-1804
CURRENT OCCUPANT	3638A N TEUTONIA AVE	MILWAUKEE, WI 53206-2313
CURRENT OCCUPANT	3627 N 20TH ST	MILWAUKEE, WI 53206-1805
CURRENT OCCUPANT	3603 N 20TH ST	MILWAUKEE, WI 53206-1805

Total Records: 65

Radius: 250.0 feet and Center of Circle: 3621 N Teutonia AV

2016-2017 Plan of Operation for 3621 N TEUTONIA AV

1. Litter & Security Plans

How are the grounds kept clean? Sweep Pressure Wash Pick Up Litter Other:

How often will grounds be cleaned? Daily Weekly Other:

Who cleans the grounds? Licensee Building Owner Employees Hired Maintenance Other:

How are noise issues prevented and/or addressed? Security Manager approaches customer(s) Call Police Signs Posted Other:

Are there designated outdoor smoking areas? No Yes If Yes, Describe:

Number of garbage cans: Inside 7 Locations: BAR, Restrooms, Entrance
 Outside 4 Locations: left side of building

Is a crowd control barrier used? No Yes If Yes, Describe:

Number of restrooms: 2

Name of solid waste contractor: Milwaukee City

Are there parking spaces on the premises? No Yes If Yes, list number of spaces: _____ and describe security plans:

Are there designated loading areas? No Yes If Yes, describe security plans:

Do you have security personnel on the premise? No Yes If Yes, how many? 2

AND What are their responsibilities? Entrance door

What security equipment do they use? Flash lights, metal scanner

List their licensing, certification or training credentials: _____

Are there security cameras? No Yes If Yes, list all locations: inside, outside

Are searches and/or identification checks conducted upon entry? No Yes If Yes, describe: ID SCANNERS

2. Percentage of Sales (must total 100%)

Alcohol 80 % Food Sales 0 % Entertainment 20 % Other _____ %

3. Businesses On The Premises (choose all that apply):

- Restaurant Cafe/Coffee Shop Cocktail Lounge Convenience Store Other:
 Night Club Tavern Banquet Hall Sports Facility
 Liquor Store Hotel Supermarket Private/Fraternal/Veterans' Club

4. Hours of Operation and Age Restriction

Are there any changes to the current hours of operation or age restriction? No Yes If Yes, Describe:

Please Note: If you will be open earlier or later than the hours listed on your current license for even one event or holiday (for example, St. Patrick's Day, Brewers Opening Day, etc.) during the license period, this must be reported and printed on your license.

Your hours of operation and age restriction are listed on your current license.

5. Floor Plan and Capacity

Are you requesting any changes to the floor plan or capacity? No Yes If Yes, Describe:

If requesting changes to the floor plan, submit a new floor plan with this application. Changes in floor plan include changing the location of tables, games, etc. within your current licensed premises. If your changes include adding any additional areas or square footage to your premises, or any renovations to the building will be done, a Permanent Extension of Premises application must be filed.

6. Sidewalk Dining (if renewing a current license)

Are there any changes to the sidewalk dining site plan? No Yes If Yes, submit an updated site plan with this application.

PUBLIC ENTERTAINMENT PREMISES RENEWAL SUPPLEMENTARY APPLICATION

1. CURRENT APPROVED ENTERTAINMENT

The following types of entertainment have been approved for your current Public Entertainment Premises license:

Jukebox, Patrons Dancing, 1 Pool Table

2. ADDING ENTERTAINMENT

If applicable, check any entertainment you wish to ADD:

- | | | | |
|---|---|--|--|
| <input type="checkbox"/> Instrumental Musicians | <input type="checkbox"/> Bands | <input type="checkbox"/> Battle of the Bands | <input type="checkbox"/> Comedy Acts |
| <input type="checkbox"/> Disc Jockey | <input type="checkbox"/> Magic Shows | <input type="checkbox"/> Poetry Readings | <input type="checkbox"/> Dancing by Performers |
| <input type="checkbox"/> Jukebox | <input type="checkbox"/> Wrestling | <input type="checkbox"/> Patron Contests | <input type="checkbox"/> Patrons Dancing |
| <input type="checkbox"/> Adult Entertainment/
Strippers/Erotic Dance | <input type="checkbox"/> Karaoke | <input type="checkbox"/> Bowling Alley | <input type="checkbox"/> Pool Tables |
| <input type="checkbox"/> Motion Pictures | <input type="checkbox"/> Amusement Machines – | <input type="checkbox"/> Concerts | <input type="checkbox"/> Theatrical Performances |
| How many screens? _____ | How many? _____ | Approx. # per year? _____ | Approx. # per year? _____ |
| <input type="checkbox"/> Other: _____ | | | |

No entertainment changes can take place until approved by Common Council and a new license has been issued and posted on the premises.

3. REMOVING ENTERTAINMENT

If applicable, list any entertainment you wish to remove:

4. PROMOTERS/SOUND AMPLIFICATION

Will promoters ever be used for any of the entertainment? No Yes If Yes, Describe:

At any time will sound amplification be used? No Yes If Yes, Describe:

5. NOTARIZED SIGNATURES

I understand that after the license has been issued, a change to the plan of operation will require a written request to change and approval from the Common Council.

I agree to inform the City Clerk within 10 days of any substantial changes in the information supplied in this application.

I understand that I shall not willfully refuse to provide the services offered under this license, or add charges or require deposits not required of the general public because of race, color, sex, religion, national origin or ancestry, age, handicap, lawful source of income, marital status, sexual orientation, gender identity or expression, familial status or the fact that a person is now or has been a member of the military service, whether dressed in uniform or not; and shall not seek such information as a condition of employment, or penalize any employee or discriminate in the selection of personnel for training or promotion on the basis of such information.

I have knowledge of the City Ordinances currently regulating public entertainment, and understand that the license may be subject to suspension, non-renewal or revocation, if I violate any rule, law or regulation of the city of Milwaukee and State of Wisconsin.

SUBSCRIBED AND SWORN TO BEFORE ME

This 2 day of November 2016
[Signature]
 (Clerk/Notary Public)

My Commission Expires 9/2/18
 *Notary Seal must be affixed.

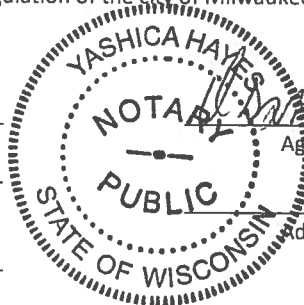

[Signature]
 Agent/20% or More Shareholder/Partner

Additional 20% or More Shareholder/Partner