



CITY OF MILWAUKEE
OFFICE OF THE CITY CLERK

Wednesday, June 05, 2024

COMMITTEE MEETING NOTICE

AD 08

JAISWAL, Punit, Agent
NATIONAL PENTRY LLC
2110 W Woodbury Ln
Glendale, WI 53209

You are requested to attend a hearing which is to be held in Room 301-B, Third Floor, City Hall or you may attend virtually using the link below.

Tuesday, June 18, 2024 at 10:35 AM

The access code is <https://meet.goto.com/147383645>. Please see the enclosed best practices document for further instructions.

Regarding: Your Class A Fermented Malt, Extended Hours Establishments and Food Dealer License Applications as agent for "NATIONAL PENTRY LLC" for "Kwik Stop" at 2434 W NATIONAL Av.

There is a possibility that your application may be denied for one or more of the following reasons: The recommendation of the committee regarding the application shall be based on evidence presented at the hearing. Per MCO 85-2.7-4, probative evidence concerning whether or not a new license should be granted may be presented on the following subjects: whether or not the applicant meets the municipal requirements, the appropriateness of the location and premises where the licensed premises is to be located and whether use of the premises for the purposes or activities permitted by the license would tend to facilitate a public or private nuisance or create undesirable neighborhood problems such as disorderly patrons, unreasonably loud noise, litter, and excessive traffic and parking congestion. Probative evidence relating to these matters may be taken from the plan of operation submitted with the license application, if any, but shall not include the content of any music. Evidence regarding the fitness of the location of the premises to be maintained as the principal place of business, including but not limited to whether there is an overconcentration of businesses of the type for which the license is sought; whether the proposal is consistent with any pertinent neighborhood business or development plans, or the location's proximity to areas where children are typically present. The applicant's record in operating similarly licensed premises; and whether or not the applicant has been charged with or convicted of any felony, misdemeanor, municipal offense or other offense, the circumstances of which substantially relate to the activity to be permitted by the license being applied for or any other factor which reasonably relates to the public health, safety or welfare may also be considered. See attached police report or correspondence.

Notice for applicants with warrants or unpaid fines:

Proof of warrant satisfaction or payment of fines must be submitted at the hearing on the above date and time. Failure to comply with this requirement may result in a delay of the granting/denial of your application.

Failure to appear at this meeting may result in the denial of your license. Individual applicants must appear only in person or by an attorney. Corporate or Limited Liability applicants must appear only by the agent designated on the application or by an attorney. Partnership applicants must appear by a partner listed on the application or by an attorney. If you wish to do so and at your own expense, you may be accompanied by an attorney of your choosing to represent you at this hearing.

You will be given an opportunity to speak on behalf of the application and to respond and challenge any charges or reasons given for the denial. No petitions can be accepted by the committee, unless the people who signed the petition are present at the committee hearing and willing to testify. You may present witnesses under oath and you may also confront and cross-examine opposing witnesses under oath. If you have difficulty with the English language, you should bring an interpreter with you, at your expense, so that you can answer questions and participate in your hearing.

You may examine the application file at this office during regular business hours prior to the hearing date. Inquiries regarding this matter may be directed to the person whose signature appears below.

Limited parking for persons attending meetings during normal business hours is available at reduced rates (5 hour limit) at the Milwaukee Center on the southwest corner of Kilbourn Avenue and Water Street. You must present a copy of the meeting notice to the parking cashier.

PLEASE NOTE: Upon reasonable notice, efforts will be made to accommodate the needs of disabled individuals through sign language interpreters or other auxiliary aids. For additional information or to request this service, contact the Council Services Division ADA Coordinator at (414) 286-2998, Fax - (414) 286-3456, TDD - (414) 286-2025.

JIM OWCZARSKI, CITY CLERK

BY: _____

Jim Cooney
License Division Manager

If you have questions regarding this notice, please contact the License Division at (414) 286-2238.

200 E. Wells Street, Room 105, City Hall, Milwaukee, WI 53202. www.milwaukee.gov/license
Phone: (414) 286-2238 Fax: (414) 286-3057 Email Address: License@milwaukee.gov

Date:4/30/24
Officer: PO Vodicka

City of Milwaukee Police Department
90-5-1.5 Crime Prevention Survey
Convenience Store/Liquor Store Inspection

Name of Premise: Kwik Stop Pantry
Address: 2434 W National Av
Phone: 414-384-8771

Owner: Punit Jaiswal
Owner address: 2110 W Woodbury Ln.
City State Zip: Glendale, WI 53209
Owner Phone: 414-406-3827
Owner email: Subwayforyou@gmail.com

Manager: same
Home Address:
City State Zip:
Phone:
Email:

Preferred contact: phone

Location currently open: YES NO

Projected open date:

Day's open: S M T W Th F SA ALL

Hours of Operation: Sun: 12a-12a 24 hours Y N
Mon: 12a-12a
Tue: 12a-12a
Wed: 12a-12a
Thu: 12a-12a
Fri: 12a-12a
Sat: 12a-12a

Premise Type: Liquor Store
Convenience Store
Other: Beer

Licenses currently held:

- Alcohol: Yes No Class: BART #: 21-00302
Tobacco: Yes No #:
Food: Yes No #: 2 subway locations
Extended Hours: Yes No #:
Secondhand Dealer: Yes No Type: #:
Other: Yes No Type: #:
Other: Yes No Type: #:

Exterior Survey:

1. Is the area around the location clean? Yes No
2. What surrounds the location? (Check all the apply)
 - a. Park
 - b. School
 - c. Youth Center
 - d. Church
 - e. Tavern(s) If so, how many 1
 - f. Residential
 - g. Other businesses
 - h. Other:
3. Can you see from the outside of the location into the interior Yes No
4. Can you see the employees inside of the location from the outside Yes No
5. Are exterior windows free of signage Yes No
6. Is there a parking lot Yes No
7. Is the parking lot clean? Yes No
8. Is the parking lot well lit? Yes No
9. Are there areas where a person could conceal themselves Yes No
10. Is there exterior lighting? Yes No. Does it appears to be adequate Yes No
11. Exterior Payphone? Yes No
12. Are there No Loitering Signs posted? Yes No
13. Are there exterior security cameras Yes No How Many: 3
14. Are the address numbers prominently displayed and easy to see Yes No

Camera Survey:

15. Does this location have security cameras? Yes No
16. Are they in working order? Yes No
17. What format are the cameras?
 - a. Color Yes No
 - b. Digital Yes No
 - c. VCR Yes No
 - d. Recorded Yes No
18. How long is footage stored for later viewing: 30 days
19. Are there exterior cameras Yes No How many: 3
20. Are there interior cameras Yes No How many: 16
21. Do all employees know how to retrieve recorded digital images/footage? Yes No

Interior Survey:

22. Is the storeowner willing to be a standing complainant regarding loitering? Yes No
a. If yes have them fill out the standing complaint form and give them two of the commercial signs Yes No
23. Is the interior of the location neat and clean? Yes No
24. Does an interior camera face the entrance/exit? Yes No
25. Is there a lockable area that separates employees from customers? Yes No
26. Does the store sell single chore boy? Yes No
27. Does the store sell blunt wraps? Yes No
28. Does the store sell scales? Yes No
29. Does the store sell items that may be used as crack pipes? Yes No
a. Describe item
30. Does the store have an over abundance of sandwich baggies: Yes No
31. Does the owner understand that these items are often used for drug use? Yes No
32. Do the products in the store appear to be new and rotated often? Yes No
33. Are emergency and non-emergency numbers posted near the phone? Yes No
34. Does the owner know how to contact their police district directly? Yes No
a. Did you provide a district contact guide to the owner? Yes No

Complete this section if alcohol establishment is a convenience store:

(** Read full ordinance for all details "68-4.3 Convenience Food Stores")

All convenience food stores not exempted under sub. 3 shall:

1. Is the cash register located in a manner so that at the time of a sales transaction, the employee and customer are both visible from the sidewalk? Yes No **
2. Are the glass entrance and exit doors clear of any signs or advertisements with the exception of a sign which states that the cash register contains \$50 or less and that the safe is no accessible to employees? Yes No
3. Does the store maintain one of the following on the licensed premise:
 - a. A safe that was in use at the convenience food store on August 17, 1994? Yes No
 - b. A drop-safe or time release safe that weighs at least 500 pounds or which is attached to or set into the floor in a manner approved by the police department? Yes No
4. Is lighting provided for the store's parking area during all hours of darkness when employees or customers are on the premises at a minimum average of 2-foot candles per square foot, unless the store is not open for business after sunset and before sunrise? Yes No N/A
5. Are at least two high-resolution surveillance security cameras installed? Yes No
6. Are the security cameras in working order? Yes No
7. Does one camera show an overall view of the counter and register area? Yes No
8. Does one camera show a clear, identifiable, full frame image of the face of each person entering and leaving the store? Yes No
9. Are the camera views obstructed by fixtures or displays? Yes No
10. Is the recorded footage stored for at least 30 days? Yes No
11. Do all store employees know how to record footage from the camera system to media capable of being transferred to police custody? Yes No

12. Are customer entrances/exits made of glass or other transparent material? Yes No
a. Exception: A store that does not have such doors on August 17, 1994 shall not be required to install such doors until the holder of the store's food dealer license changes.
13. Has the owner and their employees attended the Robbery Prevention Training within 120 days of ownership or employment? Yes No
a. Contact Community Outreach and Education at 935-7836 for schedule.

Sub 3. Exemptions. The requirements of this section do not apply to a convenience food store that conforms to either of the following descriptions:

- a-1. The store is located in an enclosed shopping structure, enclosed commercial building or hospital. A convenience food store is not in an enclosed structure or building if a customer can enter it directly from the outside.
Does store conform to a-1? Yes No
- a-2. The store physically separates employees from customers with a solid partition that bars a person from entering the employee area from the customer area, has a secure lock on the employee side of any door between the employee area and the customer, and conducts all transactions through a service window or similar arrangement.
Does store conform to a-2? Yes No
- a. At the commissioner's discretion, a convenience store may be exempted from any or all of the regulations specified in sub 2.
Does this location hold an exemption from the commissioner regarding any of the requirements of Sub 2? Yes No

ADDITIONAL COMMENTS/RECOMMENDATIONS:

The applicant was also advised that certain items that he sells are used for consuming narcotics and that his store is located in a high prostitution/drug trafficking area. Attended Robbery Prevention in 2023. Applicant will remove all items used as drug paraphernalia.



City Concentration Map for 2434 W National Av

Area of Interest (AOI) Information

Area : 21,862,585.68 ft²

Apr 19 2024 11:51:40 Central Daylight Time

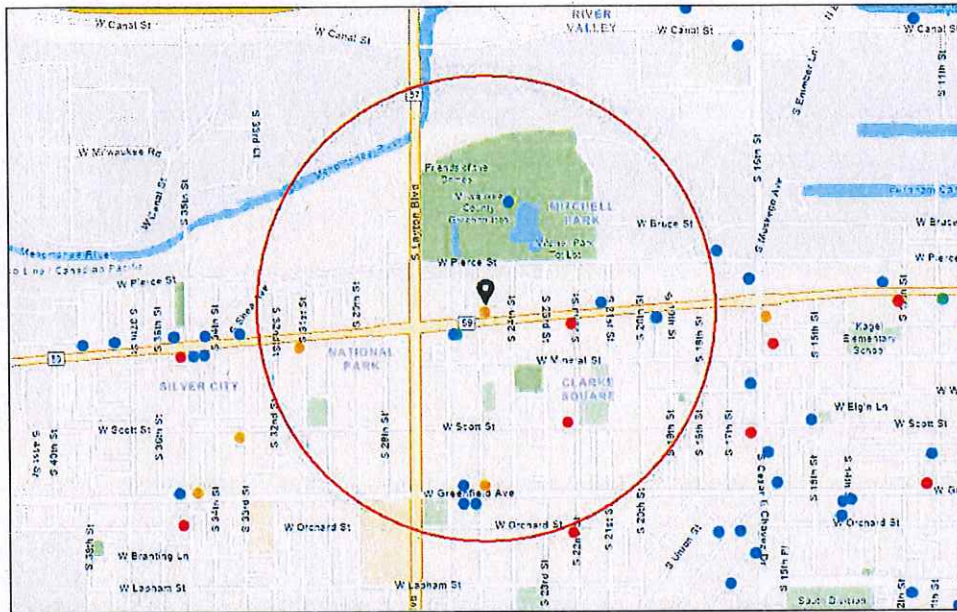

- Alcohol Licenses (active)
- Class B Fermented Malt Beverage
 - Class A Fermented Malt Beverage
 - Class B Tavern
 - Class A Liquor and Malt

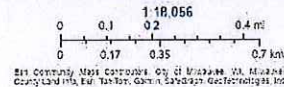

Summary

Name	Count	Area(ft ²)	Length(mi)
Alcohol Licenses	14		

Alcohol Licenses

#	Legal Entity	Trade Name	Licensee	Address	License Type Name	Total Capacity	Expiration Date	Count
1	Swan Inc	Kwik Stop	Ishwor Ghimire, Agt	2434 W NATIONAL AV	Class A Fermented Malt Beverage Retailer's License		6/29/2024, 7:00 PM	1
2	TAQUERIA MILAGROS LLC	El Patio Pub and Grill	Victor M Angeles Ramos, Agt	2501 W GREENFIELD AV	Class B Tavern License		7/23/2024, 7:00 PM	1
3	WAT PATH LAO BUDDHIST TEMPLE CORP	WAT PATHOUMMA PHOOTHARA M LAO BUDDHIST TEMPLE CORP	Souban Phommarath, Agt	1925 W NATIONAL AV	Class B Fermented Malt Beverage Retailer's License	240	8/30/2024, 7:00 PM	1
4	TAQUERIA EL TORO LLC	TAQUERIA EL TORO	Toribio Perez Martinez, Agt	2531 W NATIONAL AV	Class B Fermented Malt Beverage Retailer's License	49	7/31/2024, 7:00 PM	1
5	Patricia Herrera de Castro, LLC	La Fondita	Felipe Castro Pena, Agt	2523 W GREENFIELD AV	Class B Tavern License		9/4/2024, 7:00 PM	1
6	National Beer & Food Mart, LLC	National Food	JASMINDER SINGH, Agt	3101 W National AV	Class A Fermented Malt Beverage Retailer's License		9/23/2024, 7:00 PM	1
7	ABC FOOD & LIQUOR LLC	ABC FOOD & LIQUOR	SUKHDEV S KAHLON, Agt	1143 S 22nd ST	Class A Malt & Class A Liquor License		10/23/2024, 7:00 PM	1
8	PHANS GARDEN, INC	PHAN'S GARDEN	HOI T TRAN, Agt	1923 W NATIONAL AV	Class B Tavern License	240	10/17/2024, 7:00 PM	1
9	VILLA'S RESTAURANT, LLC	Villas Restaurant	Blanca M Villa, Agt	2522 W Greenfield AV	Class B Tavern License		11/21/2024, 6:00 PM	1
10	GRANDVIEW MANAGEMENT, INC	ZILLI HOSPITALITY GROUP	ROBERT J ZILLI, Agt	524 S LAYTON BL	Class B Tavern License	1,250	11/23/2024, 6:00 PM	1
11	El Jalapeno Restaurant, LLC	El Jalapeno Restaurant LLC	ANGEL GUTIERREZ GARNICA, Agt	2106 W National AV	Class B Tavern License	61	12/2/2024, 6:00 PM	1
12	La Cueva LLC	La Cueva	Antonio R Layton, Agt	2537 W National AV	Class B Tavern License		2/11/2025, 6:00 PM	1
13	RICHARD'S GROCERY	RICHARD'S GROCERY	NADER A ASAD, SP	2438 W GREENFIELD AV	Class A Fermented Malt Beverage Retailer's License		3/3/2025, 6:00 PM	1
14	GARGARIA LLC	Goodspot Foods	Jaswinder Singh, Agt	2201 W NATIONAL AV	Class A Malt & Class A Liquor License		3/18/2025, 7:00 PM	1

Establishments within a 0.5 miles radius centered on area of interest.



Wednesday, June 05, 2024



Notice of Public Hearing

Blank Notice

JAISWAL, Punit, Agent
Kwik Stop at 2434 W NATIONAL Av
Class A Fermented Malt, Extended Hours Establishments and Food Dealer License Applications

Tuesday, June 18, 2024 at 10:35 AM

To whom it may concern:

The above application has been made by the above named applicant(s). This requires approval from the Licenses Committee and the Common Council of the City of Milwaukee. The hearing before the Licenses Committee will take place on 6/18/2024 at 10:35 AM in Room 301-B, Third Floor, City Hall. This is a public hearing. Those wishing to view the proceeding are able to do so via the City Channel – Channel 25 on Spectrum Cable – or on the Internet at <http://city.milwaukee.gov/citychannel>. Those wishing to provide oral testimony via internet are asked to contact the staff assistant, Yadira Melendez at (414) 286-2775 or stasst5@milwaukee.gov for necessary information. Please make such requests no later than one business day prior to the start of the meeting. You are not required to attend the hearing, but please see the information below if you would like to provide testimony. Once the Licenses Committee makes its recommendation, this recommendation is forwarded to the full Common Council for approval at its next regularly scheduled hearing.

Important details for those wishing to provide information for the Licenses Committee to consider when making its recommendation:

1. The license application is scheduled to be heard at the above time. Due to other hearings running longer than scheduled, you may have to wait some time to provide your testimony.
2. You must appear in person and testify as to matters that you have personally experienced or seen. (You cannot provide testimony for your neighbor, parent or anyone else; this is considered hearsay and cannot be considered by the committee.)
3. No letters or petitions can be accepted by the committee (unless the person who wrote the letter or the persons who signed the petition are present at the committee hearing and willing to testify).
4. Persons opposed to the license application are given the opportunity to testify first; supporters may testify after the opponents have finished.
5. When you are called to testify, you will be sworn in and asked to give your name, and address. (If your first and/or last names are uncommon please spell them.)
6. You may then provide testimony.
 - a. Include only information relating to the above license application.
 - b. Include only information you have personally witnessed or seen.
 - c. Provide concise and relevant information detailing how this business has affected or may affect the peaceful enjoyment of your neighborhood.
 - d. If by the time you have the opportunity to testify, the information you wish to share has already been provided to the committee, you may state that you agree with the previous testimony. Redundant or repetitive testimony will not assist the committee in making its recommendation.
7. After giving your testimony, the members of the Licenses Committee and the licensee may ask questions regarding the testimony you have given or other factors relating to the license application.
8. Business Competition is not a valid basis for denial or non-renewal of a license.
Please Note: If you have submitted an objection to the above application your objection cannot be considered by the committee unless you personally testify at the hearing.

OCCUPANT	MAIL ADDRESS	CITY STATE ZIP
CURRENT OCCUPANT	2405 W NATIONAL AVE# 1	MILWAUKEE, WI 53204-1014
CURRENT OCCUPANT	2405 W NATIONAL AVE# 2	MILWAUKEE, WI 53204-1014
CURRENT OCCUPANT	2405 W NATIONAL AVE# 3	MILWAUKEE, WI 53204-1014
CURRENT OCCUPANT	2405 W NATIONAL AVE# 4	MILWAUKEE, WI 53204-1014
CURRENT OCCUPANT	2405 W NATIONAL AVE# 5	MILWAUKEE, WI 53204-1014
CURRENT OCCUPANT	2405 W NATIONAL AVE# 6	MILWAUKEE, WI 53204-1014
CURRENT OCCUPANT	2405 W NATIONAL AVE# 7	MILWAUKEE, WI 53204-1014
CURRENT OCCUPANT	2405 W NATIONAL AVE# 8	MILWAUKEE, WI 53204-1014
CURRENT OCCUPANT	2413 W NATIONAL AVE# 1	MILWAUKEE, WI 53204-1014
CURRENT OCCUPANT	2413 W NATIONAL AVE# 10	MILWAUKEE, WI 53204-1014
CURRENT OCCUPANT	2413 W NATIONAL AVE# 2	MILWAUKEE, WI 53204-1014
CURRENT OCCUPANT	2413 W NATIONAL AVE# 3	MILWAUKEE, WI 53204-1014
CURRENT OCCUPANT	2413 W NATIONAL AVE# 4	MILWAUKEE, WI 53204-1014
CURRENT OCCUPANT	2413 W NATIONAL AVE# 5	MILWAUKEE, WI 53204-1014
CURRENT OCCUPANT	2413 W NATIONAL AVE# 6	MILWAUKEE, WI 53204-1014
CURRENT OCCUPANT	2413 W NATIONAL AVE# 7	MILWAUKEE, WI 53204-1014
CURRENT OCCUPANT	2413 W NATIONAL AVE# 8	MILWAUKEE, WI 53204-1014
CURRENT OCCUPANT	2413 W NATIONAL AVE# 9	MILWAUKEE, WI 53204-1014
CURRENT OCCUPANT	2421 W NATIONAL AVE	MILWAUKEE, WI 53204-1014
CURRENT OCCUPANT	2433 W NATIONAL AVE	MILWAUKEE, WI 53204-1014
CURRENT OCCUPANT	2435 W NATIONAL AVE# A	MILWAUKEE, WI 53204-1014
CURRENT OCCUPANT	2435 W NATIONAL AVE# B	MILWAUKEE, WI 53204-1014
CURRENT OCCUPANT	2503 W NATIONAL AVE	MILWAUKEE, WI 53204-1056
CURRENT OCCUPANT	2511 W NATIONAL AVE# A	MILWAUKEE, WI 53204-1056
CURRENT OCCUPANT	2511 W NATIONAL AVE# B	MILWAUKEE, WI 53204-1056
CURRENT OCCUPANT	2511 W NATIONAL AVE# C	MILWAUKEE, WI 53204-1056
CURRENT OCCUPANT	2513 W NATIONAL AVE# E	MILWAUKEE, WI 53204-1056
CURRENT OCCUPANT	2513 W NATIONAL AVE# F	MILWAUKEE, WI 53204-1056
CURRENT OCCUPANT	2513 W NATIONAL AVE# G	MILWAUKEE, WI 53204-1056
CURRENT OCCUPANT	2513 W NATIONAL AVE# H	MILWAUKEE, WI 53204-1056
CURRENT OCCUPANT	2517 W NATIONAL AVE# 101	MILWAUKEE, WI 53204-1056
CURRENT OCCUPANT	2517 W NATIONAL AVE# 102	MILWAUKEE, WI 53204-1056
CURRENT OCCUPANT	2517 W NATIONAL AVE# 103	MILWAUKEE, WI 53204-1056
CURRENT OCCUPANT	2517 W NATIONAL AVE# 104	MILWAUKEE, WI 53204-1056
CURRENT OCCUPANT	2517 W NATIONAL AVE# 105	MILWAUKEE, WI 53204-1056
CURRENT OCCUPANT	2517 W NATIONAL AVE# 106	MILWAUKEE, WI 53204-1056
CURRENT OCCUPANT	2517 W NATIONAL AVE# 201	MILWAUKEE, WI 53204-1056
CURRENT OCCUPANT	2517 W NATIONAL AVE# 202	MILWAUKEE, WI 53204-1056
CURRENT OCCUPANT	2517 W NATIONAL AVE# 203	MILWAUKEE, WI 53204-1056
CURRENT OCCUPANT	2517 W NATIONAL AVE# 204	MILWAUKEE, WI 53204-1056
CURRENT OCCUPANT	2517 W NATIONAL AVE# 205	MILWAUKEE, WI 53204-1056
CURRENT OCCUPANT	2517 W NATIONAL AVE# 206	MILWAUKEE, WI 53204-1056
CURRENT OCCUPANT	2521 W NATIONAL AVE	MILWAUKEE, WI 53204-1056
CURRENT OCCUPANT	2521A W NATIONAL AVE	MILWAUKEE, WI 53204-1056
CURRENT OCCUPANT	2525A W NATIONAL AVE	MILWAUKEE, WI 53204-1056
CURRENT OCCUPANT	722 S 25TH ST	MILWAUKEE, WI 53204-1036

CURRENT OCCUPANT	725 S 24TH ST# 1	MILWAUKEE, WI 53204-1002
CURRENT OCCUPANT	725 S 24TH ST# 2	MILWAUKEE, WI 53204-1002
CURRENT OCCUPANT	725 S 24TH ST# 3	MILWAUKEE, WI 53204-1002
CURRENT OCCUPANT	725 S 24TH ST# 4	MILWAUKEE, WI 53204-1002
CURRENT OCCUPANT	725 S 25TH ST	MILWAUKEE, WI 53204-1037
CURRENT OCCUPANT	726 S 25TH ST	MILWAUKEE, WI 53204-1036
CURRENT OCCUPANT	727 S 24TH ST	MILWAUKEE, WI 53204-1002
CURRENT OCCUPANT	729 S 24TH ST	MILWAUKEE, WI 53204-1002
CURRENT OCCUPANT	729A S 24TH ST	MILWAUKEE, WI 53204-1002
CURRENT OCCUPANT	730 S 25TH ST	MILWAUKEE, WI 53204-1036
CURRENT OCCUPANT	731 S 25TH ST	MILWAUKEE, WI 53204-1037
CURRENT OCCUPANT	733 S 24TH ST	MILWAUKEE, WI 53204-1002
CURRENT OCCUPANT	734 S 25TH ST	MILWAUKEE, WI 53204-1036
CURRENT OCCUPANT	734A S 25TH ST	MILWAUKEE, WI 53204-1036
CURRENT OCCUPANT	737 S 24TH ST	MILWAUKEE, WI 53204-1002
CURRENT OCCUPANT	737 S 25TH ST	MILWAUKEE, WI 53204-1037
CURRENT OCCUPANT	738 S 25TH ST	MILWAUKEE, WI 53204-1036
CURRENT OCCUPANT	738A S 25TH ST	MILWAUKEE, WI 53204-1036
CURRENT OCCUPANT	739 S 24TH ST	MILWAUKEE, WI 53204-1002
CURRENT OCCUPANT	739 S 24TH ST# 1	MILWAUKEE, WI 53204-1002
CURRENT OCCUPANT	739 S 24TH ST# 2	MILWAUKEE, WI 53204-1002
CURRENT OCCUPANT	739A S 24TH ST	MILWAUKEE, WI 53204-1002
CURRENT OCCUPANT	739B S 24TH ST	MILWAUKEE, WI 53204-1002
CURRENT OCCUPANT	742 S 25TH ST	MILWAUKEE, WI 53204-1036
CURRENT OCCUPANT	743 S 24TH ST	MILWAUKEE, WI 53204-1002
CURRENT OCCUPANT	743 S 24TH ST# A	MILWAUKEE, WI 53204-1002
CURRENT OCCUPANT	743 S 24TH ST# B	MILWAUKEE, WI 53204-1002
CURRENT OCCUPANT	743 S 24TH ST# C	MILWAUKEE, WI 53204-1002
CURRENT OCCUPANT	743 S 25TH ST	MILWAUKEE, WI 53204-1037
CURRENT OCCUPANT	743A S 25TH ST	MILWAUKEE, WI 53204-1037
CURRENT OCCUPANT	744 S 25TH ST	MILWAUKEE, WI 53204-1036
CURRENT OCCUPANT	746 S 25TH ST	MILWAUKEE, WI 53204-1036
CURRENT OCCUPANT	746 S 26TH ST	MILWAUKEE, WI 53204-1043
CURRENT OCCUPANT	746A S 25TH ST	MILWAUKEE, WI 53204-1036
CURRENT OCCUPANT	747 S 25TH ST	MILWAUKEE, WI 53204-1037
CURRENT OCCUPANT	749 S 24TH ST	MILWAUKEE, WI 53204-1002
CURRENT OCCUPANT	749 S 25TH ST	MILWAUKEE, WI 53204-1037
CURRENT OCCUPANT	750 S 26TH ST	MILWAUKEE, WI 53204-1043
CURRENT OCCUPANT	750A S 26TH ST	MILWAUKEE, WI 53204-1043
CURRENT OCCUPANT	752 S 26TH ST	MILWAUKEE, WI 53204-1043
CURRENT OCCUPANT	752A S 26TH ST	MILWAUKEE, WI 53204-1043
CURRENT OCCUPANT	753 S 24TH ST	MILWAUKEE, WI 53204-1002
CURRENT OCCUPANT	753 S 25TH ST	MILWAUKEE, WI 53204-1037
CURRENT OCCUPANT	753A S 25TH ST	MILWAUKEE, WI 53204-1037
CURRENT OCCUPANT	754 S 25TH ST	MILWAUKEE, WI 53204-1036
CURRENT OCCUPANT	754 S 26TH ST# 1	MILWAUKEE, WI 53204-1043
CURRENT OCCUPANT	754 S 26TH ST# 2	MILWAUKEE, WI 53204-1043

CURRENT OCCUPANT	754 S 26TH ST# 3	MILWAUKEE, WI 53204-1043
CURRENT OCCUPANT	754 S 26TH ST# 4	MILWAUKEE, WI 53204-1043
CURRENT OCCUPANT	754 S 26TH ST# 5	MILWAUKEE, WI 53204-1043
CURRENT OCCUPANT	754 S 26TH ST# 6	MILWAUKEE, WI 53204-1043
CURRENT OCCUPANT	754 S 26TH ST# 7	MILWAUKEE, WI 53204-1043
CURRENT OCCUPANT	754 S 26TH ST# 8	MILWAUKEE, WI 53204-1043
CURRENT OCCUPANT	759 S 24TH ST	MILWAUKEE, WI 53204-1002
CURRENT OCCUPANT	759 S 25TH ST	MILWAUKEE, WI 53204-1037
CURRENT OCCUPANT	759A S 24TH ST	MILWAUKEE, WI 53204-1002
CURRENT OCCUPANT	767 S 24TH ST# 1	MILWAUKEE, WI 53204-1002
CURRENT OCCUPANT	767 S 24TH ST# 2	MILWAUKEE, WI 53204-1002
CURRENT OCCUPANT	767 S 24TH ST# 3	MILWAUKEE, WI 53204-1002
CURRENT OCCUPANT	767 S 24TH ST# 4	MILWAUKEE, WI 53204-1002
CURRENT OCCUPANT	818 S 25TH ST	MILWAUKEE, WI 53204-1038
CURRENT OCCUPANT	820 S 25TH ST	MILWAUKEE, WI 53204-1038
CURRENT OCCUPANT	825 S 25TH ST	MILWAUKEE, WI 53204-1039

Blank Notice

Total Records: 109

250 feet and Center of Circle: 2434 W National Av



BUSINESS LICENSE PLAN OF OPERATION

ccl-busplan 5/12/2020

Office of the City Clerk License Division
200 E. Wells St. Room 105, Milwaukee, WI 53202
(414) 286-2238 www.milwaukee.gov/license e-mail address: license@milwaukee.gov

1. Type of Business

Applying for: Extended Hours (12AM to 5AM) - If a food establishment, check all that apply: Delivery Drive Thru Dining Room
 Self Service Laundry Massage Establishment Filling Station
 Other (supplemental application for specific license also required)

Provide a detailed description of the type of business you plan on operating:

Convenience store with Beer.

Do you have any experience operating this type of business? No Yes If yes, explain:

2. Business Operations

- a. Proposed Opening Date: 08/01/2024
- b. Is this premise under construction? No Yes If yes, list estimated completion date: _____
- c. Is this a franchise? No Yes
- d. Is this premises currently licensed? No Yes If yes, list type of license: Class C, CIG, Food, Extended
- e. Is the current licensee operating? No Yes If no, list date closed: _____
- f. Do you have future plans for other businesses, licenses or permits at this location? No Yes
If yes, explain: _____
- g. Have you previously held an Extended Hours License in Milwaukee? No Yes
If yes, list address(es): 5401 N Lowell Lane Rd, Milwaukee
- h. Are other businesses operating in the same building? No Yes If yes, describe: _____

3. Litter & Noise

- a. How are grounds kept clean? Sweep Pressure Wash Pick Up Litter Other: _____
- b. How often will grounds be cleaned? Daily Weekly As Needed Monthly Other: _____
- c. Grounds cleaned by: Licensee Building Owner Employees Hired Maintenance Other: _____
- d. How are noise issues prevented and/or addressed? Security Manager approaches customer(s) Call Police
 Signs Posted Other: Security cameras are installed.
- e. Will a sound amplification system be used? No Yes If yes, describe: _____

4. Smoking & Sanitation

- a. Are there designated outdoor smoking areas? No Yes If yes, describe: _____
- b. Number of Garbage Cans: Inside: 5 Locations: 2 in Restroom, 1 in BY cabinet
Outside: 2 Locations: 1 BY main door, 1 BY coffee
- c. Is a crowd control barrier used? No Yes If yes, describe: BY main entrance,
- d. How many restrooms are on the premises? 2
- e. Name of solid waste contractor: Advanced Disposal Waste Management Other: _____

5. Security

- a. Are there onsite parking spaces? No Yes If yes, how many? 8 and describe the parking security plan: Security cameras are installed.
- b. Is there a loading zone? No Yes If yes, describe the loading area security plan: _____
- c. Will you have security personnel on premise? No Yes If yes, how many? _____ and answer the following:
 What are their responsibilities? _____
 Is security equipment used? No Yes If yes, describe _____
 List their licensing, certification, or training credentials _____
- d. Will there be security cameras? No Yes If yes, how many? 16 and list locations: 8 inside 8 outside
- e. Will searches/identification checks be done upon entry? No Yes If yes, describe _____

6. Percentage of Sales (must total 100%)

Alcohol <u>1.5</u> %	Food <u>70</u> % Cigarettes, Electronic Vape Devices, Tobacco Products <u>5</u> %	Secondhand Merchandise _____ %	Precious Metals & Gems _____ %
Entertainment _____ %	Salvaged Materials _____ % (such as scrap metal)	Personal Services (such as tattoo, body piercing, salon, tailor, tanning, etc.) _____ %	Other <u>5</u> % Describe: <u>cotton</u>
Pawnbroker Activity _____ %			

7. Businesses/Licenses on the Premises (check all that apply)

Type 1

Full Service Restaurant Cafe/Coffee Shop Deli or Fast Food Restaurant Private/Fraternal/Veterans Club

Night Club Tavern Cocktail Lounge Teen Club

Banquet Hall Sports Facility Bowling Alley

Hotel/Motel : Number of Floors: _____ Rooming House: Number of Floors: _____
 Number of Rooms: _____ Number of Rooms: _____

Type 2

Liquor Store Corner Store Supermarket Convenience Store Beer.

Gas Station Amusement/Phonograph Distributor Recycling, Salvage or Towing

Used Car Dealer Personal Service Establishment (such as tattoo business, hair salon, tailor, etc.) Recording Studio

What other licenses/permits will you hold at this location? (check all that apply)

Occupancy Permit Cigarette, Tobacco, Electronic Vape Products Gas Station Extended Hours Class "B" Tavern Weights & Measures

Secondhand Dealer Precious Metal & Gem Other: _____

8. Legal Capacity (only if a Type 1 premises in #7 above)

Capacity _____ (Call the Milwaukee Development Center at 414-286-8211 if you have questions.)

9. Premises Description

a. Identify all area(s) of the premises that will be used in operating this business (include areas used only for storage):

1st Floor 2nd Floor Basement Storage Patio Beer Garden Sidewalk Café Deck Rooftop

Other: Describe: _____

b. Describe Location: Major Thoroughfare Secondary Street Other: _____

c. Nearest Major Cross Street: Northwood

d. Describe Building: Free Standing Building Strip Mall Other: _____

e. Describe Premises Structure: Single Story Multi-Story - # of Stories _____ Other: _____

f. Describe Surrounding Area: Commercial Residential Industrial Other: _____

g. Building Owner Name: Amin Phone Number: 847-477-1844

Building Owner Address: 2434 W Northwood Ave Milwaukee

10. Hours of Operation & Customers

Will customers be entering the premises? No Yes

Day of the Week	Proposed Hours of Operation:		Estimated Number of Customers expected each day	Potential Age Range of Customers	Class B Tavern Applicant Only: Age Restriction (If none, write 'None')
	Open Time (include a.m. or p.m.)	Close Time (include a.m. or p.m.)			
Sunday	12 am	11:59 pm	300	all age	
Monday	12 am	11:59 pm	300	all age	
Tuesday	12 am	11:59 pm	300	all age	
Wednesday	12 am	11:59 pm	300	all age	
Thursday	12 am	11:59 pm	300	all age	
Friday	12 am	11:59 pm	300	all age	
Saturday	12 am	11:59 pm	300	all age	

An Extended Hours Establishment License is required for any convenience store, filling station, personal service establishment (such as tattoo, body piercing, salon, tailor, tanning, etc.), recording studio or restaurant which is open between the hours of 12:00 a.m. and 5:00 a.m.

Alcohol Establishments Permitted Hours of Operation: Class A: 8:00 am to 9:00 pm Sunday thru Saturday
Class B: 6:00 am to 2:00 am Sunday thru Thursday, 6:00 am to 2:30 am Friday & Saturday

Entertainment Outdoor Closing Hours: 10:00pm Sunday-Thursday; 12:00am Friday & Saturday; unless a different time, either earlier or later, is established by the Common Council in its approval of the licensee's plan of operation.

11. Signature(s)

Signature of Sole Proprietor, Partner, or 20% or more Shareholder
(If there are no 20% or more shareholders, Corporate Officer-print name/title and sign)

Signature of additional partner or 20% or more shareholder

See Application Information for a complete list of all required application forms.



FOOD DEALER LICENSE PLAN OF OPERATION

OFFICE OF THE CITY CLERK, LICENSE DIVISION
CITY HALL, 200 E. WELLS ST, ROOM 105, MILWAUKEE, WI 53202
(414) 286-2238 • license@milwaukee.gov • www.milwaukee.gov/license

Legal Entity Name: **NATIONAL PENTRY LLC**

Premises Address: **2434 W NATIONAL AVE, MILWAUKEE, WI-53204**

SECTION 1 TYPE OF BUSINESS

What will be the majority of your food sales? (check one)

Restaurant Items (meals):
MEALS include, but are not limited to, chicken, ribs, sandwiches, roasted corn, baked potatoes, hot dogs, brats, tacos, nachos w/ cheese and meat, French fries, cooked or deep fried vegetables/fruit, cooked cheese curds, corn dogs, egg rolls, salads.

Retail Items (snacks and beverages):
RETAIL items include, but are not limited to, ice cream/soft serve, lemonade, snow cones, coffee, espresso, cappuccino, tea, fruit juice, smoothies, candy, dispensed soda, fruit cups, bakery, cookies, kettle corn, cotton candy, funnel cakes, fritters, tortilla chips w/ cheese.

Will it be a convenience store? Yes No

A convenience store contains less than 5,000 square feet of retail space and has, as its primary business, the sale of basic food items and in addition, sells household products or is a filling station that sells basic food items and household products.

- Bed & Breakfast
- Micro Market

All Applicants: Submit a menu or a list of food items that will be sold.

Will any wholesale business be done? No Yes If yes, what percentage of food sales will be wholesale?

Less than 25%

25% or More AND:

Restaurant items (meals) will be sold – Complete this application and also contact DATCP.

NO restaurant items (meals) will be sold - Do NOT complete this application. Contact DATCP only.

SECTION 2 FOOD PROCESSING

Will any food processing be done? No Yes

Processing is defined as assembling, grinding, cutting, mixing, baking, coating, stuffing, packing, bottling, grilling, canning, extracting, fermenting, distilling, pickling, freezing, drying, smoking, or packaging.

SECTION 3 FOOD REQUIRING TEMPERATURE CONTROL

Will any food that requires temperature control be sold? No Yes
(includes dairy products such as milk, cheese, and ice cream, fish, shellfish, meat, poultry)

If yes, list the types of food items: Ice cream, milk, eggs, meat, frozen

SECTION 4 DETAILS OF OPERATION

Will you have seating on site for dining? No Yes

Will you be doing any catering? No Yes

Will you be doing any delivery? No Yes

Will you have outdoor activities? No Yes - Check all that apply: Bar Cooking/Grilling Dining

Will you have a drive thru window? No Yes - Are hours different from inside? No Yes
 If Yes, provide drive thru hours: _____

Will scales or barcode scanners be used? No Yes - You must also apply for a Weights & Measures License.

SECTION 5 ADDITIONAL SITES

Where will food be prepared and/or sold?
 At a single site At multiple sites: How many? _____ (for example, a hotel with several dining rooms or bars)
 If multiple sites, attach a Food Dealer Additional Site Addendum (ccl-foodadd) for each additional site.

SECTION 6 CONSTRUCTION OR CHANGES

Are you planning any construction, remodeling or equipment changes?
 No If No, SKIP to Section 7
 Yes If Yes, check all that apply: New construction of a building Renovation or remodeling
 Construction changes to existing building Equipment changes only

Provide a brief description of the changes: _____

Start date: _____

Name, Address & Phone Number of Architect: _____

Name, Address & Phone Number of Contractor: _____

SECTION 7 ALCOHOL BEVERAGES

Are you applying for an alcohol beverage license?
 No If No, SKIP to Section 8
 Yes If YES, if your food license is approved prior to the alcohol license, when do you want the food license issued?
 Immediately At the same time as the alcohol license

SECTION 8 ACKNOWLEDGEMENTS & SIGNATURE

You must initial each item confirming your understanding:

 PS I understand the Health Department must conduct an inspection and advise the License Division of their approval before the license may be issued.

 PS I understand I must obtain an occupancy permit from the Department of Neighborhood Services and an inspection may be required. Neighborhood Services must advise the License Division of their approval before the license may be issued.

 PS I understand the district alderperson will review and either support or object to my application. If he/she objects, I may appeal and be scheduled to appear before the Licenses Committee. The Licenses Committee will then make a recommendation to the Common Council. The Common Council must grant the license before it may be issued.

 PS I understand proof of payment for all license fees must be on file in the License Division before the license may be issued and the license must be issued and posted in my establishment prior to opening for business.

 PS I will not operate my food business until the license has been issued and posted in the establishment.

Signature of Sole Proprietor, Partner, or 20% Shareholder: _____

Signature of Additional Partner: _____

2434 W. National Ave - Milwaukee WI 53211

NATIONAL AVE

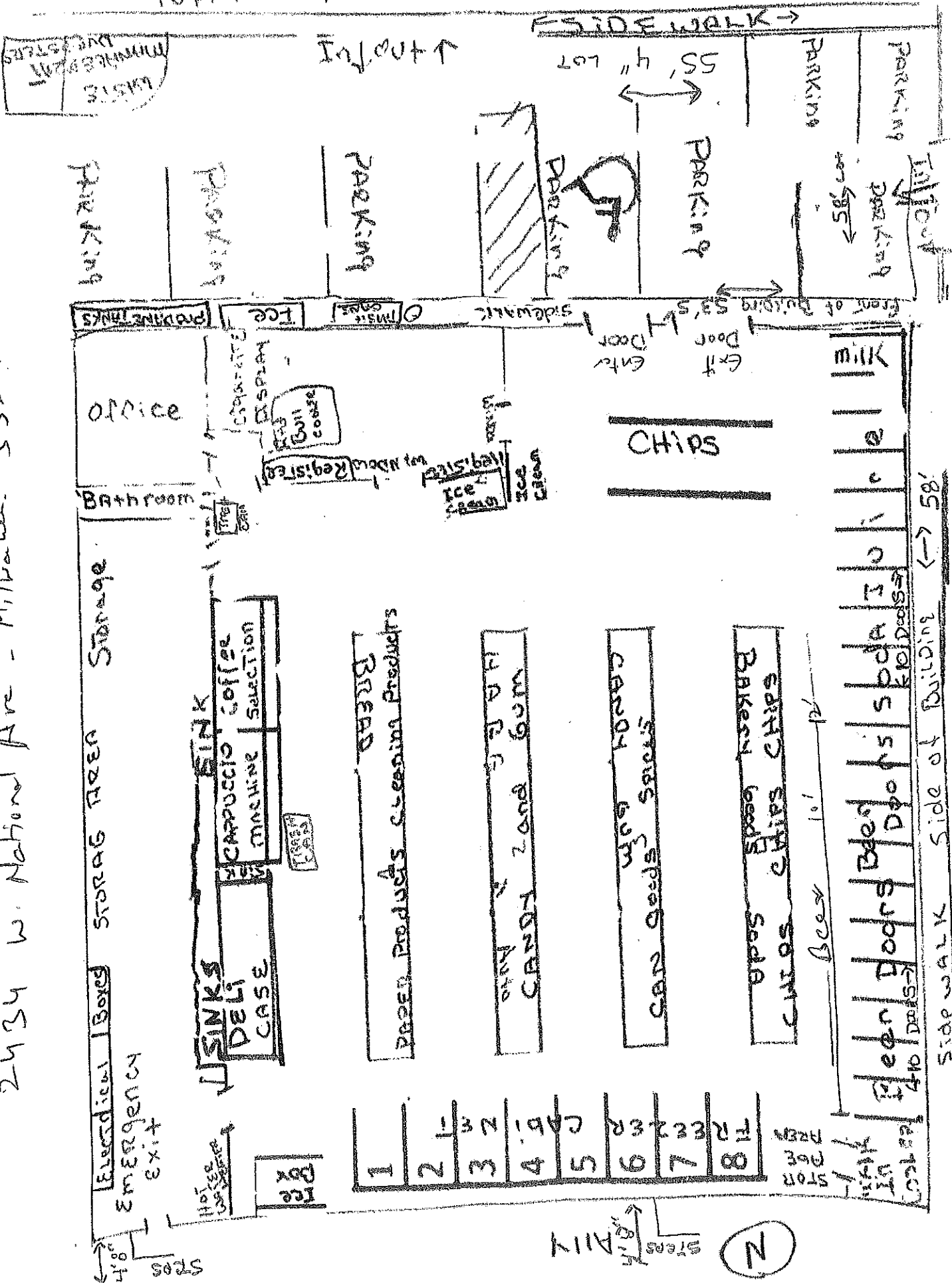

Total Sq Foot = 270

National Party LLC 25th STREET

Unit Journal 1/1/14 | K.I.K. Stok