



CITY OF MILWAUKEE
OFFICE OF THE CITY CLERK

Wednesday, December 21, 2016

COMMITTEE MEETING NOTICE

AD 12

ARORA, Rupinder S, Agent
Arora's LLC
6963 S Carmel DR

Franklin, WI 53132

You are requested to attend a hearing which is to be held in Room 301-B, Third Floor, City Hall on:

Wednesday, January 04, 2017 at 11:15 AM

Regarding: Your Class A Malt & Class A Liquor and Food Dealer License Applications as agent for "Arora's LLC" for "Mi Pueblo" at 1700 W MITCHELL St.

There is a possibility that your application may be denied for one or more of the following reasons: The recommendation of the committee regarding the application shall be based on evidence presented at the hearing. Per MCO 85-2.7-4, probative evidence concerning whether or not a new license should be granted may be presented on the following subjects: whether or not the applicant meets the municipal requirements, the appropriateness of the location and premises where the licensed premises is to be located and whether use of the premises for the purposes or activities permitted by the license would tend to facilitate a public or private nuisance or create undesirable neighborhood problems such as disorderly patrons, unreasonably loud noise, litter, and excessive traffic and parking congestion. Probative evidence relating to these matters may be taken from the plan of operation submitted with the license application, if any, but shall not include the content of any music. Evidence regarding the fitness of the location of the premises to be maintained as the principal place of business, including but not limited to whether there is an overconcentration of businesses of the type for which the license is sought; whether the proposal is consistent with any pertinent neighborhood business or development plans, or the location's proximity to areas where children are typically present. The applicant's record in operating similarly licensed premises; and whether or not the applicant has been charged with or convicted of any felony, misdemeanor, municipal offense or other offense, the circumstances of which substantially relate to the activity to be permitted by the license being applied for or any other factor which reasonably relates to the public health, safety or welfare may also be considered. See attached police report or correspondence. Possible denial because: This proposed location is in an area that has previously been found by the Common Council to be over concentrated with alcohol outlets. Attached is the concentration of alcohol beverage outlets in the area map existing at the time of the determination of the over concentration based on an address of 1709 S Muskego Avenue. The Licenses Committee will consider concentration of alcohol beverage outlets as one question regarding the suitability of this location to be licensed as an alcohol beverage establishment. You may present evidence supporting your application. One issue that evidence should address is whether the licensure of this location is appropriate in light of the concentration of alcohol beverage outlets.

Notice for applicants with warrants or unpaid fines:

Proof of warrant satisfaction or payment of fines must be submitted at the hearing on the above date and time. Failure to comply with this requirement may result in a delay of the granting/denial of your application.

Failure to appear at this meeting may result in the denial of your license. Individual applicants must appear only in person or by an attorney. Corporate or Limited Liability applicants must appear only by the agent designated on the application or by an attorney. Partnership applicants must appear by a partner listed on the application or by an attorney. If you wish to do so and at your own expense, you may be accompanied by an attorney of your choosing to represent you at this hearing.

You will be given an opportunity to speak on behalf of the application and to respond and challenge any charges or reasons given for the denial. No petitions can be accepted by the committee, unless the people who signed the petition are present at the committee hearing and willing to testify. You may present witnesses under oath and you may also confront and cross-examine opposing witnesses under oath. If you have difficulty with the English language, you should bring an interpreter with you, at your expense, so that you can answer questions and participate in your hearing.

You may examine the application file at this office during regular business hours prior to the hearing date. Inquiries regarding this matter may be directed to the person whose signature appears below.

Limited parking for persons attending meetings in City Hall is available at reduced rates (5 hour limit) at the Milwaukee Center on the southwest corner of East Kilbourn and North Water Street. Parking tickets must be validated in the first floor information booth in City Hall.

PLEASE NOTE: Upon reasonable notice, efforts will be made to accommodate the needs of disabled individuals through sign language interpreters or other auxiliary aids. For additional information or to request this service, contact the Council Services Division ADA Coordinator at (414) 286-2998, Fax - (414) 286-3456, TDD - (414) 286-2025.

JIM OWCZARSKI, CITY CLERK

BY: 

Jason Schunk
License Division Manager

If you have questions regarding this notice, please contact the License Division at (414) 286-2238.

200 E. Wells Street, Room 105, City Hall, Milwaukee, WI 53202. www.milwaukee.gov/license
Phone: (414) 286-2238 Fax: (414) 286-3057 Email Address: License@milwaukee.gov

Date:10/26/16
Officer: Efrain Cornejo

City of Milwaukee Police Department
90-5-1.5 Crime Prevention Survey
Convenience Store/Liquor Store Inspection

Name of Premise: Mi Pueblo
Address: 1700 W Mitchell St
Phone: (414) 384-9820

Owner: Arora's LLC
Owner address: 6963 S Carmel Dr
City State Zip: Franklin, WI 53122
Owner Phone: (414) 899-2120
Owner email: rsarora@hotmail.com

Manager: Rupinder S Arora
Home Address: 6963 S Carmel Dr
City State Zip: Franklin, WI 53122
Phone: (414) 899-2120
Email: rsarora@hotmail.com

Preferred contact: Rupinder S Arora

Location currently open: YES NO

Projected open date: December 2016

Day's open: S M T W Th F SA ALL

Hours of Operation: Sun: 8AM-9PM
Mon: 8AM-9PM
Tue: 8AM-9PM
Wed: 8AM-9PM
Thu: 8AM-9PM
Fri: 8AM-9PM
Sat: 8AM-9PM
24 hours Y N

Premise Type: Liquor Store
Convenience Store
Other:

Licenses currently held:

- Alcohol: Yes No Class: #:
Tobacco: Yes No #:
Food: Yes No #:
Extended Hours: Yes No #:
Secondhand Dealer: Yes No Type: #:
Other: Yes No Type: #:
Other: Yes No Type: #:

Exterior Survey:

1. Is the area around the location clean? Yes No
2. What surrounds the location? (Check all the apply)
 - a. Park
 - b. School
 - c. Youth Center
 - d. Church
 - e. Tavern(s) If so, how many 3
 - f. Residential
 - g. Other businesses
 - h. Other:
3. Can you see from the outside of the location into the interior Yes No
4. Can you see the employees inside of the location from the outside Yes No
5. Are exterior windows free of signage Yes No
6. Is there a parking lot Yes No
7. Is the parking lot clean? Yes No
8. Is the parking lot well lit? Yes No
9. Are there areas where a person could conceal themselves Yes No
10. Is there exterior lighting? Yes No. Does it appears to be adequate Yes No
11. Exterior Payphone? Yes No
12. Are there No Loitering Signs posted? Yes No
13. Are there exterior security cameras Yes No How Many: 2
14. Are the address numbers prominently displayed and easy to see Yes No

Camera Survey:

15. Does this location have security cameras? Yes No
16. Are they in working order? Yes No
17. What format are the cameras?
 - a. Color Yes No
 - b. Digital Yes No
 - c. VCR Yes No
 - d. Recorded Yes No
18. How long is footage stored for later viewing: 3-6 months
19. Are there exterior cameras Yes No How many: 2
20. Are there interior cameras Yes No How many: 13
21. Do all employees know how to retrieve recorded digital images/footage? Yes No

Interior Survey:

- 22. Is the storeowner willing to be a standing complainant regarding loitering? Yes No
 - a. If yes have them fill out the standing complaint form and give them two of the commercial signs Yes No
- 23. Is the interior of the location neat and clean? Yes No
- 24. Does an interior camera face the entrance/exit? Yes No
- 25. Is there a lockable area that separates employees from customers? Yes No
- 26. Does the store sell single chore boy? Yes No
- 27. Does the store sell blunt wraps? Yes No
- 28. Does the store sell scales? Yes No
- 29. Does the store sell items that may be used as crack pipes? Yes No
 - a. Describe item
- 30. Does the store have an over abundance of sandwich baggies: Yes No
- 31. Does the owner understand that these items are often used for drug use? Yes No
- 32. Do the products in the store appear to be new and rotated often? Yes No
- 33. Are emergency and non-emergency numbers posted near the phone? Yes No
- 34. Does the owner know how to contact their police district directly? Yes No
 - a. Did you provide a district contact guide to the owner? Yes No

Complete this section if alcohol establishment is a convenience store:

(** Read full ordinance for all details "68-4.3 Convenience Food Stores")

All convenience food stores not exempted under sub. 3 shall:

- 1. Is the cash register located in a manner so that at the time of a sales transaction, the employee and customer are both visible from the sidewalk? Yes No **
- 2. Are the glass entrance and exit doors clear of any signs or advertisements with the exception of a sign which states that the cash register contains \$50 or less and that the safe is no accessible to employees? Yes No
- 3. Does the store maintain one of the following on the licensed premise:
 - a. A safe that was in use at the convenience food store on August 17, 1994? Yes No
 - b. A drop-safe or time release safe that weighs at least 500 pounds or which is attached to or set into the floor in a manner approved by the police department? Yes No
- 4. Is lighting provided for the store's parking area during all hours of darkness when employees or customers are on the premises at a minimum average of 2-foot candles per square foot, unless the store is not open for business after sunset and before sunrise? Yes No N/A
- 5. Are at least two high-resolution surveillance security cameras installed? Yes No
- 6. Are the security cameras in working order? Yes No
- 7. Does one camera show an overall view of the counter and register area? Yes No
- 8. Does one camera show a clear, identifiable, full frame image of the face of each person entering and leaving the store? Yes No
- 9. Are the camera views obstructed by fixtures or displays? Yes No
- 10. Is the recorded footage stored for at least 30 days? Yes No
- 11. Do all store employees know how to record footage from the camera system to media capable of being transferred to police custody? Yes No

12. Are customer entrances/exits made of glass or other transparent material? Yes No
 a. Exception: A store that does not have such doors on August 17, 1994 shall not be required to install such doors until the holder of the store's food dealer license changes.
13. Has the owner and their employees attended the Robbery Prevention Training within 120 days of ownership or employment? Yes No
 a. Contact Community Outreach and Education at 935-7836 for schedule.

Sub 3. Exemptions. The requirements of this section do not apply to a convenience food store that conforms to either of the following descriptions:

- a-1. The store is located in an enclosed shopping structure, enclosed commercial building or hospital. A convenience food store is not in an enclosed structure or building if a customer can enter it directly from the outside.
 Does store conform to a-1 Yes No
- a-2. The store physically separates employees from customers with a solid partition that bars a person from entering the employee area from the customer area, has a secure lock on the employee side of any door between the employee area and the customer, and conducts all transaction through a service window or similar arrangement.
 Does store conform to a-2 Yes No
- a. At the commissioner's discretion, a convenience store may be exempted from any or all of the regulations specified in sub 2.
 Does this location hold an exemption from the commissioner regarding any of the requirements of Sub 2? Yes No

ADDITIONAL COMMENTS/RECOMMENDATIONS:

Applicant stated she already operates a grocery store called El Campesino located at 635 W Greenfield Av. He states he will be operating similar to the current store at this location but will be selling liquor as well as beer. Current store only sells beer.

MILWAUKEE POLICE DEPARTMENT
LICENSE INVESTIGATION UNIT

CRIMINAL RECORD/ORDINANCE VIOLATION/INCIDENTS
SYNOPSIS

DATE: 06/19/2014
LICENSE TYPE: AMALT
NEW:
RENEWAL: X

No. 189546
Application Date: 06/18/2014
Expiration Date:

License Location: 1701 W Mitchell St
Business Name: Arora's

Licensee/Applicant: Arora, Rupinder S
(Last Name, First Name, MI)
Date of Birth: 06/22/1971

This report is written by Police Officer Gilbert Gwinn, assigned to the License Investigation Unit, Days.

The Milwaukee Police Department's investigation regarding this application revealed the following:

1. On 08/22/2007, the applicant was cited by Milwaukee Police Department for:

Charge: Sale Of Alcohol To Underaged Person
Finding: Guilty – Milwaukee Municipal Court
Sentence: \$160.00 Penalty
Date: 02/25/2008
Case#: 07103193

2. On 11/27/2007, the applicant was cited by Milwaukee Police Department for:

Charge: Sale Of Alcohol To Underaged Person
Finding: Guilty – Milwaukee Municipal Court
Sentence: \$100.00 Penalty
Date: 08/04/2008
Case#: 08000075

3. On 08/19/2009, the applicant was cited by Milwaukee Police Department for:

Charge: Sale Of Alcohol To Underaged Person
Finding: Guilty – Milwaukee Municipal Court
Sentence: \$676.00 Penalty
Date: 02/09/2010
Case#: 09121190

4. On 08/19/2009, the applicant was cited by Milwaukee Police Department for:

Charge: Class B Licensee's Responsibility
Finding: Guilty – Milwaukee Municipal Court
Sentence: \$356.00 Penalty
Date: 02/09/2010
Case#: 09121192



=====
Previous premise

Licensed Alcohol Beverage Establishments within a .5 Mile Radius Centered on 1700 W Mitchell Street, October 14, 2016									
Legal entity	Trade name	Licensee	License type name	Room capacity	Total capacity	Address	License type	Expiration date	Total
Excellent Food LLC	Gunny Food Mart	SUKHDEEP SINGH, Agt	Class A Fermented Malt Beverage Retailer's License			7200 W ORCHARD ST	AMALT	3/20/2017	4
Gunny Food Mart Inc	Gunny Food Mart	MANPREET KAUR, Agt	Class A Fermented Malt Beverage Retailer's License			7200 W Orchard St	AMALT	2/27/2017	3
Harold, Inc	Mi Pueblo	Harpreet S Chawla, Agt	Class A Fermented Malt Beverage Retailer's License			1700 W MITCHELL ST	AMALT	10/15/2016	1
Starlite Beer & Food, Inc.	Starlite Food	MANRAT SINGH, Agt	Class A Fermented Malt Beverage Retailer's License			2013 W Burnham St	AMALT	4/21/2017	1
APPLE TWO, LLC	EL CHARRO LIQUOR STORE	PARAJMIT SINGH, Agt	Class A Malt & Class A Liquor License			1207 S CESAR E CHAVEZ DR	ALCML	12/20/2016	25
BEER CAPITAL	BEER CAPITAL	PARAJMIT SINGH, Agt	Class A Malt & Class A Liquor License			1600 W BECHER ST	ALCML	9/25/2017	33
Mi Pais LLC	Mi Pais	GRACIELA HERNANDEZ, Agt	Class B Tavern License			1401 W GREENFIELD AV	BBEER	7/5/2017	
Restaurante El Local LLC	Restaurante El Local	JESUS SOTO CRUZ, Agt	Class B Fermented Malt Beverage Retailer's License			1566-1570 S MUSKIEGO AV	BTAVN	10/11/2016	
CANTARITOS BAR, LLC	Passion Nightclub	FRANCISCO GOMEZ-ORTIZ, Agt	Class B Tavern License	52		1537 S CESAR E CHAVEZ DR	BTAVN	10/23/2016	
Century Beverage Group LLC	Don Julio's	William E Lukowski, Agt	Class B Tavern License	80		1979 S 15TH ST	BTAVN	11/4/2016	
Davez Barz, LLC	The Last Drop	DAVID NUÑEZ-CRUZ, Agt	Class B Tavern License	80		1832 S 13TH ST	BTAVN	7/5/2017	
EL ESCONDITE	EL ESCONDITE	SONIA M FANTAUZZI, Agt	Class B Tavern License	75		1586 S PEARL ST	BTAVN	10/5/2017	
EL RODEO BAR	EL RODEO BAR	HORACIO M SANCHEZ, SP	Class B Tavern License	129		1234 S Cesar E Chavez DR	BTAVN	4/20/2017	
El Surami II	El Surami II	Chel Escobar Luwanos, Agt	Class B Tavern License	49		1725 S 11th St	BTAVN	1/17/2017	
Greater Milwaukee Association of the Deaf Inc	Greater Milwaukee Association of the Deaf	JOHN P JUDIPHT, Agt	Class B Tavern License			1820 S 13th St	BTAVN	10/12/2016	
La Borinca Restaurant, LLC	La Borinca Restaurant	Santa I Frel, Agt	Class B Tavern License	223		1801 S Muskego Av	BTAVN	6/14/2017	
La Caleda LLC	La Caleda Restaurant & Bar	Monica Hernandez-Gaspar, Agt	Class B Tavern License			1339 S MUSKIEGO AV	BTAVN	2/28/2017	
LA CARRERA VIEJA	La Carrera Vieja	ABEL SANTOS, SP	Class B Tavern License	80		1500 W MITCHELL ST	BTAVN	11/25/2016	
La Hamaca Bar	La Hamaca Bar	Luis Gonzalez, Agt	Class B Tavern License	45		1663 S 11TH ST	BTAVN	5/20/2017	
La Hembra Bar, LLC	La Hembra Bar	Francisco Martinez Villegas, Agt	Class B Tavern License			1904 W FOREST HOME AV	BTAVN	12/3/2016	
Lupitas Restaurant	Lupitas Restaurant	Antonio Hernandez Lopez, Agt	Class B Tavern License	50		1139 W MAPLE ST	BTAVN	11/8/2016	
Nemmy's Club 69, LLC	Club 69	Manuel Escobar, Agt	Class B Tavern License	45		2011 W FOREST HOME AV	BTAVN	5/14/2017	
NEON LIGHTS	NEON LIGHTS	CHUE H WONG, SP	Class B Tavern License	282		1400 W ORCHARD ST	BTAVN	9/27/2017	
PEOPLES INN	PEOPLES INN	MARIA M RODRIGUEZ, SP	Class B Tavern License	240		1135 W LAPHAM BL	BTAVN	11/24/2016	
PROMOCIONES MEXICAS LLC	PROMOCIONES MEXICAS LLC	PALOMA NAVA, Agt	Class B Tavern License	156	Restaurant = 49, Hall = 107	2075-79 S 13TH ST	BTAVN	9/21/2017	
R & D BEVERAGE CORPORATION	R & D BEVERAGE CORPORATION	FRANCISCO MARTINEZ VILLEGAS, Agt	Class B Tavern License	49		1116 W HISTORIC MITCHELL ST	BTAVN	7/23/2017	
SAN JOSE, LLC	CLUB GUADALAJARA	Manuel Escobar, Agt	Class B Tavern License	49		1631 W MITCHELL ST	BTAVN	1/21/2017	
SHORTY'S CATERING & RESTAURANT	SHORTY'S CATERING & RESTAURANT	GUILLERMO RODRIGUEZ, Agt	Class B Tavern License			1894 S 18th St	BTAVN	1/18/2016	
Tacos Gemelas Restaurant, LLC	Los Gemelos Tacos	ELISA MALDONADO, Agt	Class B Tavern License			1460 S MUSKIEGO AV	BTAVN	2/5/2017	
Teddy's Income, Inc	Tequila y Pollos al Carbon El Parlan LLC	Juan G Antunez Gomez, Agt	Class B Tavern License			1700 W GREENFIELD AV	BTAVN		
TEQUILA NIGHT CLUB	TEQUILA NIGHT CLUB	SHERYL L LARSON, Agt	Class B Tavern License	49					
VILLA'S PLACE	VILLA'S PLACE	GUSTAVO GUIZAR, JR, SP	Class B Tavern License	25					
		ALFREDO D VILLA, SP	Class B Tavern License						

**LICENSED ALCOHOL BEVERAGE ESTABLISHMENTS
WITHIN A HALF MILE RADIUS CENTERED ON
1709 S Muskego Milwaukee WI 53204, October 4, 2013**



LICENSE SUMMARY

-  Class B Tavern License - 18 LICENSES
-  Class A Fermented Malt Beverage Retailer's License - 10 LICENSES
-  Class A Malt & Class A Liquor License - 1 LICENSES

TOTAL: 29 LICENSES

**LICENSED ALCOHOL BEVERAGE ESTABLISHMENTS
WITHIN A HALF MILE RADIUS CENTERED ON
1709 S Muskego Milwaukee WI 53204, October 4, 2013**

License Summary:

BTAVN - Class B Tavern License - 18 LICENSES
 AMALT - Class A Fermented Malt Beverage Retailer's License - 10 LICENSES
 ALQML - Class A Malt & Class A Liquor License - 1 LICENSES

TOTAL: 29 LICENSES

<u>Premises Address</u>	<u>Establishment Name</u>	<u>Lic. Type</u>	<u>Exp. Date</u>
1. 1979 S 15TH St	T'S INN	BTAVN	11/7/2013
2. 1143 S 22ND St	ABC STORE	AMALT	9/15/2014
3. 1834 S 23RD St	SHARI'S STILL	BTAVN	1/21/2014
4. 1835 S 25TH St	TIME FOOD MART	AMALT	12/18/2013
5. 1600 W BECHER St	BEER CAPITAL	ALQML	9/25/2014
6. 2013 W BURNHAM St	STARLITE FOODS	AMALT	4/8/2014
7. 1537 S CESAR E CHAVEZ DR	Beso A Milwaukee Bar	BTAVN	12/17/2013
8. 1904 W FOREST HOME Av	NEON LIGHTS	BTAVN	9/20/2014
9. 2011 W FOREST HOME Av	EL GRAN TEOCALLI	BTAVN	4/29/2014
10. 2100 W GRANT St	GRANT MARKET	AMALT	5/14/2014
11. 1700 W GREENFIELD Av	VILLA'S PLACE	BTAVN	2/5/2014
12. 2438 W GREENFIELD Av	RICHARD'S GROCERY	AMALT	3/4/2014
13. 2501 W GREENFIELD Av	EL CANAVERAL	BTAVN	7/1/2014
14. 2523 W GREENFIELD Av	La Fondita	BTAVN	12/17/2013
15. 1500 W MITCHELL St	La Sirenita Bar	BTAVN	2/26/2014
16. 1631 W MITCHELL St	La Tambora Restaurant	BTAVN	10/15/2013
17. 1700 W MITCHELL St	Mi Pueblo	AMALT	10/15/2013
18. 2000 W MITCHELL St	CLUB 039	BTAVN	5/3/2014
19. 2539 W MITCHELL St	SCHULIST TAP	BTAVN	3/23/2014
20. 1460 S MUSKEGO Av	TEQUILA NIGHT CLUB	BTAVN	11/8/2013
21. 1566 S MUSKEGO Av	CANTARITOS BAR	BTAVN	10/11/2013
22. 1993 S MUSKEGO Av	EL DURANGUITO BAR	BTAVN	7/6/2014
23. 2082 S MUSKEGO Av	San Ignacio Market	AMALT	9/20/2014
24. 1701 W Mitchell St	MITCHELL FOOD MART	AMALT	7/24/2014
25. 2033 W Mitchell St	Gunny Food Mart	AMALT	2/27/2014
26. 1801 S Muskego Av	Bucaneros	BTAVN	2/6/2014
27. 2201 W ORCHARD St	ORCHARD FOOD MART	AMALT	12/15/2013
28. 1586 S PEARL St	EL RODEO BAR	BTAVN	10/5/2013
29. 1586 S PEARL St	EL RODEO BAR	BTAVN	10/5/2014



Wednesday, December 21, 2016

Licenses Committee Notice of Hearing

ARORA'S LLC
6963 S Carmel DR

Franklin, WI 53132

Date: 1/4/2017
Time: 11:15 AM
Location: Room 301-B, Third Floor, City Hall

The Licenses Committee will consider the following license application:

Class A Malt & Class A Liquor and Food Dealer License Applications
ARORA, Rupinder S, Agent
Mi Pueblo at 1700 W MITCHELL St

Please note this application may be recommended for denial based on fitness of the location due to concentration of alcohol beverage outlets in the area. If the application is denied for this reason, no other application for an alcohol beverage license for this location shall be recommended for approval by the Licenses Committee within three years of the date of denial unless the applicant has demonstrated a change of circumstances since the prior denial.

If you have any questions, please call (414) 286-2238.





Wednesday, December 21, 2016



Notice of Public Hearing

ARORA, Rupinder S, Agent
Mi Pueblo at 1700 W MITCHELL St
Class A Malt & Class A Liquor and Food Dealer License Applications

Wednesday, January 04, 2017 at 11:15 AM

To whom it may concern:

The above application has been made by the above named applicant(s). This requires approval from the Licenses Committee and the Common Council of the City of Milwaukee. The hearing before the Licenses Committee will take place on 1/4/2017 at 11:15 AM, in Room 301-B, Third Floor, City Hall. If you wish, you may provide testimony at the hearing regarding the request; see below for further information. You are not required to attend the hearing. Once the Licenses Committee makes its recommendation, this recommendation is forwarded to the full Common Council for approval at its next regularly scheduled hearing. Please review the information below and if you have further questions regarding this process, please contact the License Division at (414) 286-2238.

Important details for those wishing to provide information for the Licenses Committee to consider when making its recommendation:

1. The license application is scheduled to be heard at the above time. Due to other hearings running longer than scheduled, you may have to wait some time to provide your testimony.
2. You must appear in person and testify as to matters that you have personally experienced or seen. (You cannot provide testimony for your neighbor, parent or anyone else; this is considered hearsay and cannot be considered by the committee.)
3. No letters or petitions can be accepted by the committee (unless the person who wrote the letter or the persons who signed the petition are present at the committee hearing and willing to testify).
4. Persons opposed to the license application are given the opportunity to testify first; supporters may testify after the opponents have finished.
5. When you are called to testify, you will be sworn in and asked to give your name, and address. (If your first and/or last names are uncommon please spell them.)
6. You may then provide testimony.
 - a. Include only information relating to the above license application.
 - b. Include only information you have personally witnessed or seen.
 - c. Provide concise and relevant information detailing how this business has affected or may affect the peaceful enjoyment of your neighborhood.
 - d. If by the time you have the opportunity to testify, the information you wish to share has already been provided to the committee, you may state that you agree with the previous testimony. Redundant or repetitive testimony will not assist the committee in making its recommendation.
7. After giving your testimony, the members of the Licenses Committee and the licensee may ask questions regarding the testimony you have given or other factors relating to the license application.
8. Business Competition is not a valid basis for denial or non-renewal of a license.
Please Note: If you have submitted an objection to the above application your objection cannot be considered by the committee unless you personally testify at the hearing.

OCCUPANT	MAIL ADDRESS	CITY AND ZIP CODE
CURRENT OCCUPANT	1657 S 17TH ST 201	MILWAUKEE, WI 53204-3173
CURRENT OCCUPANT	1657 S 17TH ST 106	MILWAUKEE, WI 53204-3133
CURRENT OCCUPANT	1657 S 17TH ST 209	MILWAUKEE, WI 53204-3174
CURRENT OCCUPANT	1654 S 18TH ST	MILWAUKEE, WI 53204-3134
CURRENT OCCUPANT	1650 S 18TH ST	MILWAUKEE, WI 53204-3134
CURRENT OCCUPANT	1705 S 17TH ST 3	MILWAUKEE, WI 53204-3109
CURRENT OCCUPANT	1705 S 17TH ST 2	MILWAUKEE, WI 53204-3109
CURRENT OCCUPANT	1700A W MITCHELL ST	MILWAUKEE, WI 53204-3168
CURRENT OCCUPANT	1671A S CESAR E CHAVEZ DR	MILWAUKEE, WI 53204-3102
CURRENT OCCUPANT	1712 W MITCHELL ST	MILWAUKEE, WI 53204-3168
CURRENT OCCUPANT	1650 S 17TH ST	MILWAUKEE, WI 53204-3131
CURRENT OCCUPANT	1657 S 17TH ST 103	MILWAUKEE, WI 53204-3133
CURRENT OCCUPANT	1657 S 17TH ST 202	MILWAUKEE, WI 53204-3173
CURRENT OCCUPANT	1657 S 17TH ST 203	MILWAUKEE, WI 53204-3173
CURRENT OCCUPANT	1657 S 17TH ST 204	MILWAUKEE, WI 53204-3173
CURRENT OCCUPANT	1617 W MITCHELL ST	MILWAUKEE, WI 53204-3123
CURRENT OCCUPANT	1620 W MITCHELL ST	MILWAUKEE, WI 53204-3122
CURRENT OCCUPANT	1671 S CESAR E CHAVEZ DR	MILWAUKEE, WI 53204-3102
CURRENT OCCUPANT	1662 S 17TH ST	MILWAUKEE, WI 53204-3131
CURRENT OCCUPANT	1721 S 17TH ST	MILWAUKEE, WI 53204-3109
CURRENT OCCUPANT	1717 W MITCHELL ST	MILWAUKEE, WI 53204-3124
CURRENT OCCUPANT	1712A W MITCHELL ST	MILWAUKEE, WI 53204-3168
CURRENT OCCUPANT	1722 S 17TH ST	MILWAUKEE, WI 53204-3108
CURRENT OCCUPANT	1659A S CESAR E CHAVEZ DR	MILWAUKEE, WI 53204-3102
CURRENT OCCUPANT	1657 S 17TH ST 109	MILWAUKEE, WI 53204-3173
CURRENT OCCUPANT	1657 S 17TH ST 105	MILWAUKEE, WI 53204-3133
CURRENT OCCUPANT	1657 S 17TH ST 301	MILWAUKEE, WI 53204-3174
CURRENT OCCUPANT	1657 S 17TH ST 309	MILWAUKEE, WI 53204-3175
CURRENT OCCUPANT	1657 S 17TH ST 304	MILWAUKEE, WI 53204-3174
CURRENT OCCUPANT	1640 S 18TH ST	MILWAUKEE, WI 53204-3134
CURRENT OCCUPANT	1663A S CESAR E CHAVEZ DR	MILWAUKEE, WI 53204-3102
CURRENT OCCUPANT	1711 W MITCHELL ST	MILWAUKEE, WI 53204-3124
CURRENT OCCUPANT	1659 S CESAR E CHAVEZ DR	MILWAUKEE, WI 53204-3102
CURRENT OCCUPANT	1655 S CESAR E CHAVEZ DR	MILWAUKEE, WI 53204-3102
CURRENT OCCUPANT	1644 S 17TH ST	MILWAUKEE, WI 53204-3131
CURRENT OCCUPANT	1657 S 17TH ST 310	MILWAUKEE, WI 53204-3175
CURRENT OCCUPANT	1657 S 17TH ST 101	MILWAUKEE, WI 53204-3133
CURRENT OCCUPANT	1657 S 17TH ST 108	MILWAUKEE, WI 53204-3133
CURRENT OCCUPANT	1657 S 17TH ST 210	MILWAUKEE, WI 53204-3174
CURRENT OCCUPANT	1657 S 17TH ST 305	MILWAUKEE, WI 53204-3174
CURRENT OCCUPANT	1657 S 17TH ST 306	MILWAUKEE, WI 53204-3174
CURRENT OCCUPANT	1661 S 18TH ST	MILWAUKEE, WI 53204-3135
CURRENT OCCUPANT	1636 S 18TH ST	MILWAUKEE, WI 53204-3134
CURRENT OCCUPANT	1632A S 18TH ST	MILWAUKEE, WI 53204-3134
CURRENT OCCUPANT	1632 S 18TH ST	MILWAUKEE, WI 53204-3134
CURRENT OCCUPANT	1630 W MITCHELL ST	MILWAUKEE, WI 53204-3122
CURRENT OCCUPANT	1669 S CESAR E CHAVEZ DR	MILWAUKEE, WI 53204-3102
CURRENT OCCUPANT	1725 S 17TH ST	MILWAUKEE, WI 53204-3109
CURRENT OCCUPANT	1708 W MITCHELL ST	MILWAUKEE, WI 53204-3168
CURRENT OCCUPANT	1657 S 17TH ST 206	MILWAUKEE, WI 53204-3173
CURRENT OCCUPANT	1649 S 17TH ST	MILWAUKEE, WI 53204-3132
CURRENT OCCUPANT	1648 S 18TH ST	MILWAUKEE, WI 53204-3134
CURRENT OCCUPANT	1645A S 17TH ST	MILWAUKEE, WI 53204-3132
CURRENT OCCUPANT	1631 W MITCHELL ST	MILWAUKEE, WI 53204-3123
CURRENT OCCUPANT	1665 S CESAR E CHAVEZ DR	MILWAUKEE, WI 53204-3102

CURRENT OCCUPANT	1707 W MITCHELL ST	MILWAUKEE, WI 53204-3124
CURRENT OCCUPANT	1662 S 18TH ST	MILWAUKEE, WI 53204-3134
CURRENT OCCUPANT	1648 S 17TH ST	MILWAUKEE, WI 53204-3131
CURRENT OCCUPANT	1657 S 17TH ST 205	MILWAUKEE, WI 53204-3173
CURRENT OCCUPANT	1657 S 17TH ST 302	MILWAUKEE, WI 53204-3174
CURRENT OCCUPANT	1705 S 17TH ST 1	MILWAUKEE, WI 53204-3109
CURRENT OCCUPANT	1621 W MITCHELL ST	MILWAUKEE, WI 53204-3123
CURRENT OCCUPANT	1717 S 17TH ST	MILWAUKEE, WI 53204-3109
CURRENT OCCUPANT	1711 W MITCHELL ST A	MILWAUKEE, WI 53204-3124
CURRENT OCCUPANT	1649 S CESAR E CHAVEZ DR	MILWAUKEE, WI 53204-3102
CURRENT OCCUPANT	1640 S 17TH ST	MILWAUKEE, WI 53204-3131
CURRENT OCCUPANT	1634 S 17TH ST	MILWAUKEE, WI 53204-3131
CURRENT OCCUPANT	1657 S 17TH ST 102	MILWAUKEE, WI 53204-3133
CURRENT OCCUPANT	1657 S 17TH ST 307	MILWAUKEE, WI 53204-3175
CURRENT OCCUPANT	1657 S 17TH ST 107	MILWAUKEE, WI 53204-3133
CURRENT OCCUPANT	1657 S 17TH ST 104	MILWAUKEE, WI 53204-3133
CURRENT OCCUPANT	1649A S 17TH ST	MILWAUKEE, WI 53204-3132
CURRENT OCCUPANT	1639 S 17TH ST	MILWAUKEE, WI 53204-3132
CURRENT OCCUPANT	1635 S 17TH ST	MILWAUKEE, WI 53204-3132
CURRENT OCCUPANT	1619 W MITCHELL ST	MILWAUKEE, WI 53204-3123
CURRENT OCCUPANT	1704 W MITCHELL ST	MILWAUKEE, WI 53204-3168
CURRENT OCCUPANT	1663 S CESAR E CHAVEZ DR	MILWAUKEE, WI 53204-3102
CURRENT OCCUPANT	1725A S 17TH ST	MILWAUKEE, WI 53204-3109
CURRENT OCCUPANT	1657 S 17TH ST 303	MILWAUKEE, WI 53204-3174
CURRENT OCCUPANT	1657 S 17TH ST 208	MILWAUKEE, WI 53204-3174
CURRENT OCCUPANT	1657 S 17TH ST 207	MILWAUKEE, WI 53204-3173
CURRENT OCCUPANT	1657 S 17TH ST 308	MILWAUKEE, WI 53204-3175
CURRENT OCCUPANT	1645 S 17TH ST	MILWAUKEE, WI 53204-3132
CURRENT OCCUPANT	1644 S 18TH ST	MILWAUKEE, WI 53204-3134
CURRENT OCCUPANT	1636A S 18TH ST	MILWAUKEE, WI 53204-3134
CURRENT OCCUPANT	1628 W MITCHELL ST	MILWAUKEE, WI 53204-3122
CURRENT OCCUPANT	1722 S 18TH ST	MILWAUKEE, WI 53204-3112
CURRENT OCCUPANT	1722A S 18TH ST	MILWAUKEE, WI 53204-3112
CURRENT OCCUPANT	1716 S 18TH ST	MILWAUKEE, WI 53204-3112
CURRENT OCCUPANT	1660 S 18TH ST	MILWAUKEE, WI 53204-3134

Total Records: 91

Radius: 250.0 feet and Center of Circle: 1700 W Mitchell ST



BUSINESS LICENSE PLAN OF OPERATION

ccl-busplan 9/26/16

Office of the City Clerk License Division
200 E. Wells St. Room 105, Milwaukee, WI 53202
(414) 286-2238 www.milwaukee.gov/license e-mail address: license@milwaukee.gov

1. Type of Business

- Applying for: Extended Hours (12AM to 5AM) - If a food establishment, check all that apply: Delivery Drive Thru Dining Room
- Self Service Laundry Massage Establishment Filling Station
- Other (supplemental application for specific license also required)

Provide a detailed description of the type of business you plan on operating:

LIQUOR STORE WITH LIQUOR

Do you have any experience operating this type of business? No Yes If yes, explain: 20 years

2. Business Operations

- a. Proposed Opening Date: 12-1-16
- b. Is this premise under construction? No Yes If yes, list estimated completion date: _____
- c. Is this a franchise? No Yes
- d. Is this premises currently licensed? No Yes If yes, list type of license: CLASS A MALT
- e. Is the current licensee operating? No Yes If no, list date closed: _____
- f. Do you have future plans for other businesses, licenses or permits at this location? No Yes
If yes, explain: _____
- g. Have you previously held an Extended Hours License in Milwaukee? No Yes
If yes, list address(es): _____
- h. Are other businesses operating in the same building? No Yes If yes, describe: _____

3. Litter & Noise

- a. How are grounds kept clean? Sweep Pressure Wash Pick Up Litter Other: _____
- b. How often will grounds be cleaned? Daily Weekly As Needed Monthly Other: _____
- c. Grounds cleaned by: Licensee Building Owner Employees Hired Maintenance Other: _____
- d. How are noise issues prevented and/or addressed? Security Manager approaches customer(s) Call Police
 Signs Posted Other: _____
- e. Will a sound amplification system be used? No Yes If yes, describe: _____

4. Smoking & Sanitation

- a. Are there designated outdoor smoking areas? No Yes If yes, describe: _____
- b. Number of Garbage Cans: Inside: 1 Locations: FRONT DOOR
Outside: 0 Locations: _____
- c. Is a crowd control barrier used? No Yes If yes, describe: _____
- d. How many restrooms are on the premises? 2
- e. Name of solid waste contractor: Advanced Disposal Waste Management Other: _____

5. Security

- a. Are there onsite parking spaces? No Yes If yes, indicate how many? _____ and describe the parking security plan: _____
- b. Is there a loading zone? No Yes If yes, describe the loading area security plan: STREET LOADING ZONE
- c. Will you have security personnel on premise? No Yes If yes, how many? _____ and answer the following:
 What are their responsibilities? _____
 Is security equipment used? No Yes If yes, describe ADT
 List their licensing, certification, or training credentials _____
- d. Will there be security cameras? No Yes If yes, where? 16 IN & OUT
- e. Will searches/identification checks be done upon entry? No Yes If yes, describe _____

6. Percentage of Sales (must total 100%)

Alcohol <u>25</u> %	Food <u>50</u> %	Secondhand Merchandise _____ %	Precious Metals & Gems _____ %
Entertainment _____ %	Cigarettes <u>10</u> %	Personal Services (such as tattoo, body piercing, salon, tailor, tanning, etc.) _____ %	Other <u>15</u> % Describe: <u>CLEANING & MISC</u>
Pawnbroker Activity _____ %	Salvaged Materials _____ % (such as scrap metal)		

7. Businesses/Licenses on the Premises (check all that apply):

Type 1

- Full Service Restaurant Cafe/Coffee Shop Deli or Fast Food Restaurant Private/Fraternal/Veterans Club
- Night Club Tavern Cocktail Lounge Teen Club
- Banquet Hall Sports Facility Bowling Alley
- Hotel/Motel : Number of Floors: _____ Rooming House: Number of Floors: _____
 Number of Rooms: _____ Number of Rooms: _____

Type 2

- Liquor Store Corner Store Supermarket Convenience Store
- Gas Station Amusement/Phonograph Distributor Recycling, Salvage or Towing
- Used Car Dealer Personal Service Establishment
(such as tattoo business, hair salon, tailor, etc.) Recording Studio

What other licenses/permits will you hold at this location? (check all that apply)

- Occupancy Permit Cigarette & Tobacco Gas Station Extended Hours Class "B" Tavern Weights & Measures
- Secondhand Dealer Precious Metal & Gem Other: _____

8. Legal Capacity (only if a Type 1 premises in #7 above)

Capacity _____ (Call the Milwaukee Development Center at 414-286-8211 if you have questions.)

9. Premises Description

- a. Identify all area(s) of the premises that will be used in operating this business (include areas used only for storage):
 1st Floor 2nd Floor Basement Storage Patio Beer Garden Sidewalk Café Deck Rooftop
 Other: Describe: _____
- b. Describe Location: Major Thoroughfare Secondary Street Other: _____
- c. Nearest Major Cross Street: 17th Street
- d. Describe Building: Free Standing Building Strip Mall Other: _____
- e. Describe Premises Structure: Single Story Multi-Story - # of Stories 2 Other: _____
- f. Describe Surrounding Area: Commercial Residential Industrial Other: MIX USE
- g. Building Owner Name: RUPINDER ARORA Phone Number: 414-899-2120
 Business Owner Address: 6963 S CARMEL DR FRANKLIN WI 53132

10. Hours of Operation & Customers

Will customers be entering the premises? No Yes

Day of the Week	Proposed Hours of Operation:		Estimated Number of Customers expected each day	Potential Age Range of Customers	Class B Tavern Applicant Only: Age Restriction (If none, write 'None')
	Open Time (include a.m. or p.m.)	Close Time (include a.m. or p.m.)			
Sunday	8 AM - 9 P.	9 P.M.	250	All Ages	
Monday	8 AM	9 P.M.	200	"	
Tuesday	8 AM	9 P.M.	200	"	
Wednesday	8 AM	9 P.M.	200	"	
Thursday	8 AM	9 P.M.	200	"	
Friday	8 AM	9 P.M.	300	"	
Saturday	8 AM	9 P.M.	300	"	

An Extended Hours Establishment License is required for any convenience store, filling station, personal service establishment (such as tattoo, body piercing, salon, tailor, tanning, etc.), recording studio or restaurant which is open between the hours of 12:00 a.m. and 5:00 a.m.

Alcohol Establishments Permitted Hours of Operation: Class A: 8:00 am to 9:00 pm Sunday thru Saturday
 Class B: 6:00 am to 2:00 am Sunday thru Thursday, 6:00 am to 2:30 am Friday & Saturday

Entertainment Closing Hours: Indoors: Alcohol beverage establishments: Same as alcohol license hours
 Non-alcohol establishments: 1:00 am Sunday thru Thursday, 1:30 am Friday & Saturday
 Outdoors: All establishments: 10:00 pm Sunday thru Thursday, 12:00 am Friday & Saturday
 (unless otherwise approved by the Common Council in licensee's plan of operation)

11. Signature(s)

 Sole Proprietor, Partner, Agent, or 20% or more Shareholder

 Signature of additional partner or 20% or more Shareholder

See Application Information for a complete list of all required application forms.



ALCOHOL BEVERAGE & PUBLIC ENTERTAINMENT PREMISES SUPPLEMENTAL PLAN OF OPERATION

Office of the City Clerk License Division

200 E. Wells St. Room 105, Milwaukee, WI 53202

(414) 286-2238 e-mail address: license@milwaukee.gov www.milwaukee.gov/license

Legal Entity Name: ARORA'S LLL

Premise Address: 1700 W MITCHELL ST MILWAUKEE, WI 53204

Proximity of Premises to Church, School, Daycare Center or Hospital

Is there at least 300 feet between the building and any church, school, daycare center or hospital? Yes No

"Service Bar Only" Designation

If applying for Class B or C license, are you applying for "Service Bar Only"? No Yes

Service Bar Only means customers cannot sit at the bar. Alcohol is served to patrons seated at tables. No stools, chairs or other articles of furniture shall be placed at the service bar for patrons to sit upon.

Business Information

a) Are you taking out this application for anyone that may not be eligible for a license? No Yes

If yes, list name and address: _____

b) Will the agent, a partner or the individual licensee be conducting the day-to-day operations of the business? No Yes

If no, list the name and address of the person(s) who will: _____

Class B Applicants: If the agent, a partner or the individual licensee will not be conducting the day-to-day operations of the business, the person(s) listed above must obtain a Class B Managers license.

c) Does anyone else have money invested or any other interest in this business? No Yes

If yes, explain: _____

d) Have you made an agreement with anyone to repay any loan or any other payments based upon income from the business?

No Yes If yes, list name and address: _____

Proof of Ownership, Lease, or Offer to Purchase (new & transfer applicants only)

Submit proof of ownership, lease, or offer to purchase the building with this application.

A lease or offer to purchase must:

- Be in the same legal entity name as that apply for the license
- Reflect the same address as the premises address on this application
- Reflect current dates and
- Be signed by the lessor/seller and lessee/buyer

Property Information (new & transfer applicants only)

a) Do you own or lease the building? Own Lease

b) Who owns the fixtures (for example, coolers, etc.)? ARORA'S LLL

c) Are you purchasing the stock and/or fixtures? No Yes If yes, amount paid \$ _____

d) Total amount paid for business \$ 4,000.00

e) Total amount paid for goodwill of the business \$ 150,000.00

Goodwill comprises the reputation and customer relationships of an existing business. If the price you pay for the business exceeds the fair market value of all of the rest of the assets of the business, the excess may be considered goodwill.

f) Have you made arrangements with the seller for payment of personal property taxes? No Yes

See Application Information for a list of all required application forms.

Lease Information (new & transfer applicants who are leasing the premises only)

- a) Date lease begins _____ Ends N/A
- b) Monthly rental \$ _____
- c) Do you have an option to renew the lease? No Yes
- d) Does your lease allow for assignment to another party without the consent of the owner? No Yes
- e) For what length of time have you been guaranteed occupancy (number of years)? _____
- f) In addition to paying the monthly rental, will you have to pay anything additional to the owner of the building to guarantee performance of the lease? No Yes If yes, explain _____
- g) Does the present owner or occupancy object to the granting of your license? No Yes
If yes, explain _____

Change of Agent Applicants Only

Have there been any changes to the floor plan since the last application was submitted? No Yes
If no, a new floor plan is not required. If yes, submit a new floor plan and explain the change(s): _____

Notarized Signatures of Applicants

SUBSCRIBED AND SWORN TO BEFORE ME

This 12th day of October, 2016

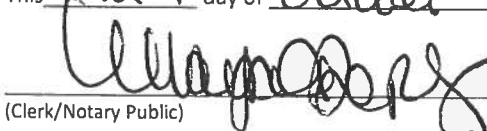
(Clerk/Notary Public)

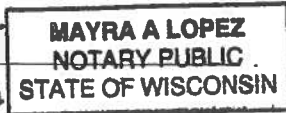

My Commission Expires 10-19-18
*Notary Seal must be affixed.

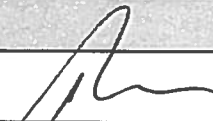

Sole Proprietor, Partner, 20% or more Shareholder, or
Agent – only if there are no 20% or more shareholders

Additional partner or 20% or more shareholder

Note: All information contained in this application is subject to approval by the Common Council.
Deviating from approved plan of operation will subject licensee to citations, and/or suspension or non-renewal of the license.
Contact the License Division for information on how to request changes.

New and transfer of premise applicants must submit the following:

- Proof of ownership, lease or offer to purchase the building
- Detailed floor plan
- If a restaurant, copy of the menu



FOOD DEALER LICENSE PLAN OF OPERATION

ccl-foodplan 8/1/16

OFFICE OF THE CITY CLERK, LICENSE DIVISION
CITY HALL, 200 E. WELLS ST, ROOM 105, MILWAUKEE, WI 53202
(414) 286-2238 • license@milwaukee.gov • www.milwaukee.gov/license

Legal Entity Name: AROPA'S LLC

Premises Address: 1700 W MITCHELL ST. MILWAUKEE WI 53204

SECTION 1 TYPE OF BUSINESS

Type of application (check one): taking over a currently operating business starting a new business

Anticipated opening date? 12-1-16

Check the type that best describes your business (check only one):

See Food Dealer License Information sheet for definitions.

Restaurant

Community Food Program

Retail Establishment

Bed & Breakfast

If retail, will it be a convenience store? Yes No

Base for Food Peddler

(less than 5,000 sq ft of retail space, primary business is the

Base for Temporary/Seasonal Food Stand

sale of basic food items, and in addition sells household products)

In addition, will any wholesale business be done? Yes No

If yes, what percentage of the business will be wholesale? Less than 25% 25% or More (Contact DATCP)*

Will retail items be sold? No Yes If Yes, indicate percentage of food sales 50 %

Will restaurant items be sold? No* Yes If Yes, indicate percentage of food sales _____ %

* If you checked "25% or More" of the business will be wholesale and answered "No" to restaurant items being sold, do not continue completing this application. A City of Milwaukee License is not required. Contact DATCP only.

SECTION 2 FOOD PROCESSING

Will any food processing be done? No Yes

Processing is defined as assembling, grinding, cutting, mixing, baking, coating, stuffing, packing, bottling, grilling, canning, extracting, fermenting, distilling, pickling, freezing, drying, smoking, or packaging.

If Yes, check the types of food items:

SNACKS & BEVERAGES

includes, but is not limited to, ice cream/soft serve, lemonade, snow cones, coffee, espresso, cappuccino, tea, fruit juice, smoothies, candy, dispensed soda, fruit cups, bakery, cookies, popcorn, kettle corn, cotton candy, funnel cakes, fritters, tortilla chips w/ cheese

MEALS

includes, but is not limited to, chicken, ribs, sandwiches, roasted corn, baked potatoes, hot dogs, brats, tacos, nachos w/ cheese and meat, French fries, cooked or deep fried vegetables/fruit, cooked cheese curds, corn dogs, egg rolls, salads

SECTION 3 HAZARDOUS FOODS

Will any hazardous food be sold? No Yes

Hazardous foods require temperature control (includes dairy products such as milk, cheese, and ice cream, fish shellfish, meat, poultry)

If yes, list the types of food items: MILK, CHEESE, ICE CREAM

SECTION 4 SHARED KITCHEN

Will you be sharing kitchen space with another operator?

- No If No, SKIP to Section 5
- Yes If Yes, check one:
 - I will rent space from another operator ("Shared Kitchen Agreement" is required)
 - I will rent space to another operator (peddler/caterer)

SECTION 5 DETAILS OF OPERATION

Answer the following questions:

- Will you have seating on site for dining? No Yes
- Will you be doing any catering? No Yes
- Will you be doing any delivery? No Yes
- Will you have outdoor activities? No Yes
 - If Yes to outdoor activities, check all that apply: Bar Cooking/Grilling Dining
- Will you have a drive thru window? No Yes
 - If Yes to drive thru, are hours different from inside? No Yes
 - If Yes, provide drive thru hours: _____
- Will any scales or barcode scanners be used? No Yes
 - If Yes, a Weights & Measures application must be completed and a license obtained.

SECTION 6 ADDITIONAL SITES

Where will food be prepared and/or sold? *N/A*

- At a single site
 - At multiple sites (for example, a hotel with several dining rooms or bars) How many? _____
- If multiple sites, attach a Food Dealer Additional Site Addendum (ccl-foodadd) for each additional site.

SECTION 7 CONSTRUCTION OR CHANGES

Are you planning any construction, remodeling or equipment changes?

- No If No, SKIP to Section 6
- Yes If Yes, check all that apply:
 - New construction of a building
 - Construction changes to an existing building
 - Renovation or remodeling
 - Equipment changes only (installation or replacement)

Provide a brief description of the changes: _____

Start date: _____

Name, Address & Phone Number of Architect: _____

Name, Address & Phone Number of Contractor: _____

SECTION 8 ALCOHOL BEVERAGES

Are you applying for an alcohol beverage license?

- No If No, SKIP to Section 9
- Yes If YES, if your food license is approved prior to the alcohol beverage license, when do you want the food license issued? Immediately At the same time as the alcohol license

SECTION 9 ACKNOWLEDGEMENTS & SIGNATURE

You must initial each item confirming your understanding:

- RS I understand the Health Department must conduct an inspection and advise the License Division of their approval before the license may be issued.
- RS I understand I must obtain an occupancy permit from the Department of Neighborhood Services and an inspection may be required. Neighborhood Services must advise the License Division of their approval before the license may be issued.
- RS I understand the district alderperson will review and either approve or deny my application. If denied, I may appeal and be scheduled to appear before the Licenses Committee. The Licenses Committee will then make a recommendation to the Common Council. The Common Council must grant the license before it may be issued.
- RS I understand proof of payment for all license fees must be on file in the License Division before the license may be issued.
- RS I understand the license must be issued and posted in my establishment prior to opening for business.
- RS I will not operate my food business until the license has been issued and posted in the establishment.

Signature of sole proprietor, partner, agent or 20% shareholder: 

Signature of additional partner(s): _____

Sq ft - 2232
10-11-16 - Date

ARORA'S LLC RUPINDER ARORA - AGENT
dba Mi Pueblo
1700 W Mitchell St.
Milwaukee, WI 53204

N ↑

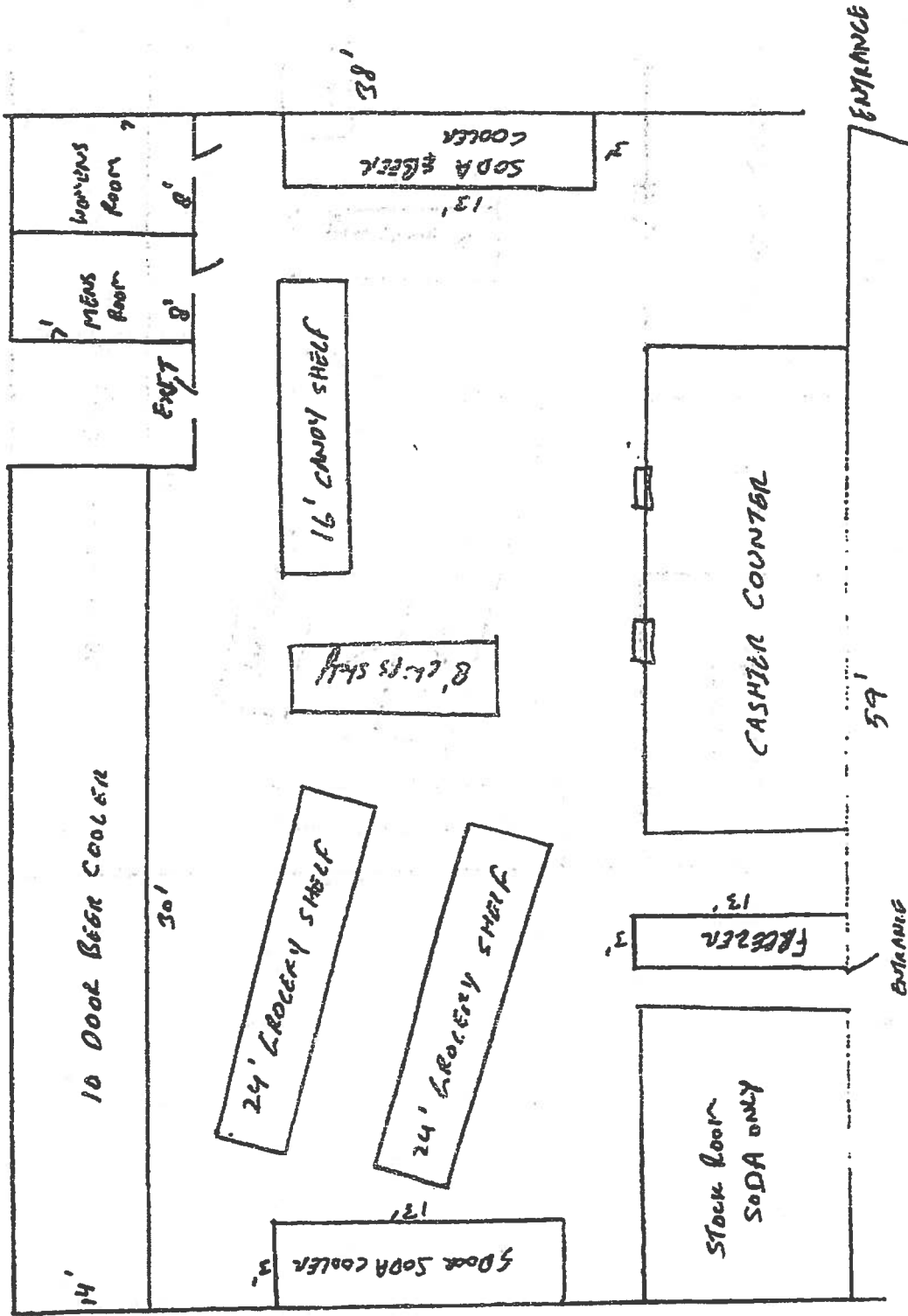

ARORA'S LLC DBA MI PUEBLO 1700 W MITCHELL ST. MILWAUKEE WI 53204



CITY OF MILWAUKEE
OFFICE OF THE CITY CLERK

Tuesday, December 20, 2016

COMMITTEE MEETING NOTICE

AD 12

ASIM, Muhammad, Agent
R M PETROLEUM, INC
1801 W GREENFIELD Av

MILWAUKEE, WI 53204

You are requested to attend a hearing which is to be held in Room 301-B, Third Floor, City Hall on:

Wednesday, January 04, 2017 at 11:15 AM

Regarding: Your Extended Hours Establishments, Food Dealer, Filling Station, and Weights & Measures Renewal Applications as agent for "R M PETROLEUM, INC" for "R M PETROLEUM" at 1801 W GREENFIELD Av.

There is a possibility that your application may be denied for one or more of the following reasons: The recommendation of the committee regarding the application shall be based on evidence presented at the hearing. Per MCO 85-4-4, unless otherwise specified in the code, probative evidence concerning non-renewal, suspension or revocation may include evidence of the following: failure of the applicant to meet municipal qualifications, pending charges against or the conviction of any felony, misdemeanor, municipal offense or other offense, the circumstances of which substantially relate to the circumstances of the particular licensed or permitted activity, by the applicant or by any employee or other agent of the applicant. If the activities of the applicant involve a licensed premises, whether the premises tends to facilitate a public or private nuisance or has been the source of congregations of persons which have resulted in any of the following: disturbance of the peace; illegal drug activity; public drunkenness; drinking in public; harassment of passers-by; gambling; prostitution; sale of stolen goods; public urination; theft; assaults; battery; acts of vandalism including graffiti, excessive littering, loitering, illegal parking, loud noise at times when the licensed premise is open for business; traffic violations; curfew violations; lewd conduct; display of materials harmful to minors, pursuant to s. 106-9.6; or any other factor which reasonably relates to the public health, safety and welfare, or failure to comply with the approved plan of operation. See attached police report or correspondence.

Notice for applicants with warrants or unpaid fines:

Proof of warrant satisfaction or payment of fines must be submitted at the hearing on the above date and time. Failure to comply with this requirement may result in a delay of the granting/denial of your application.

Failure to appear at this meeting may result in the denial of your license. Individual applicants must appear only in person or by an attorney. Corporate or Limited Liability applicants must appear only by the agent designated on the application or by an attorney. Partnership applicants must appear by a partner listed on the application or by an attorney. If you wish to do so and at your own expense, you may be accompanied by an attorney of your choosing to represent you at this hearing.

You will be given an opportunity to speak on behalf of the application and to respond and challenge any charges or reasons given for the denial. No petitions can be accepted by the committee, unless the people who signed the petition are present at the committee hearing and willing to testify. You may present witnesses under oath and you may also confront and cross-examine opposing witnesses under oath. If you have difficulty with the English language, you should bring an interpreter with you, at your expense, so that you can answer questions and participate in your hearing.

You may examine the application file at this office during regular business hours prior to the hearing date. Inquiries regarding this matter may be directed to the person whose signature appears below.

Limited parking for persons attending meetings in City Hall is available at reduced rates (5 hour limit) at the Milwaukee Center on the southwest corner of East Kilbourn and North Water Street. Parking tickets must be validated in the first floor information booth in City Hall.

PLEASE NOTE: Upon reasonable notice, efforts will be made to accommodate the needs of disabled individuals through sign language interpreters or other auxiliary aids. For additional information or to request this service, contact the Council Services Division ADA Coordinator at (414) 286-2998, Fax - (414) 286-3456, TDD - (414) 286-2025.

JIM OWCZARSKI, CITY CLERK

BY:

Jason Schunk
License Division Manager

If you have questions regarding this notice, please contact the License Division at (414) 286-2238.

200 E. Wells Street, Room 105, City Hall, Milwaukee, WI 53202. www.milwaukee.gov/license
Phone: (414) 286-2238 Fax: (414) 286-3057 Email Address: License@milwaukee.gov

MILWAUKÉE POLICE DEPARTMENT
LICENSE INVESTIGATION UNIT

CRIMINAL RECORD/ORDINANCE VIOLATION/INCIDENTS
SYNOPSIS

DATE: 10/20/2016

LICENSE TYPE: EXTENDED HRS, FILLING STATION

No. 240894, 240895

NEW:

Application Date: 10/20/2016

RENEWAL: X

Expiration Date:

License Location: 1801 W Greenfield Avenue

Aldermanic District:

Business Name: RM Petroleum

Licensee/Applicant: Asim, Muhammad

(Last Name, First Name, MI)

Date of Birth: 01/02/54

Male:

Female:

Home Address: 1550 W Klein Avenue

City: Milwaukee

State: Wi

Zip Code: 53227

Home Phone:

This report is written by Police Officer David NOVAK, assigned to the License Investigation Unit, Days.

The Milwaukee Police Department's investigation regarding this application revealed the following:

1. On 03/29/14 at 2:43 am, Milwaukee police investigated an armed robbery that occurred at 1801 W Greenfield. Officers spoke with the clerk, Ranjit Singh, who stated a male entered the store armed with a knife and demanded money. Singh was able to lock himself in a room behind the counter and was also able to lock the suspect inside the store while he called for police. The suspect consumed some snack sticks and potato chips without paying for them and then began kicking at the door in attempts to get out from the store. While kicking the door, a metal rod broke off from the door and the suspect began using the rod to break the window of the door and exited the store. The suspect was apprehended shortly thereafter and identified by his state ID and charged with Arm Robbery and CDTP. Police spoke with the agent Muhammad Asim regarding this incident.

- =====
2. On 02/02/2016 an officer conducted follow up at RM Petroleum, 1801 W. Greenfield Av, regarding the Robbery Prevention course. The Health Department advised the officer the owner and clerks had not completed the course after being given three opportunities dating back to 04/27/2015. The applicant was issued a citation for Convenience Food Store Regulations.

Charge: Convenience Food Store Regulations
Finding: Guilty
Sentence: Fined \$250.00
Date: 09/12/2016
Case: 16009997

MILWAUKEE POLICE DEPARTMENT

REPORT OF INCIDENTS INVOLVING LICENSED PERSONS OR PREMISES

TO: Derrick L. HARRIS

Business Name: RM Petroleum
Address of Licensed Premises: 1801 W. Greenfield Ave.
Business Phone: 414-671-7077

District: 2

Type of License: Ext Hrs

Violation / Incident #

Date of Incident: 02/02/16

Licensee or Manager on premises at time of violation / incident? Yes No

Licensee cooperative? Yes No (if no, explain in narrative section)

Licensee Notified by Officer: PO Penny BROWN

Date: 02/02/16

Time: 9:30A

Licensee or Agent's Name: ASIM, Muhammad
Home Address: 1550 W. Klein Ave. Milwaukee, WI 53221

Date of Birth: 01/02/54
Home Phone: 414-671-7077

Co-Licensee Name:
Home Address:
Class S License Number:

Date of Birth:
Home Phone:

Bartender Name:
Home Address:
Class D License Number:

Date of Birth:
Home Phone:

Licensed Person / Public Pass. Vehicle, etc.:
Home Address:
Class D License Number:

Date of Birth:
Home Phone:

VIOLATION/INCIDENT - DESCRIBE FACTS AND CIRCUMSTANCES IN NARRATIVE SECTION

Name of Person Cited: ASIM, Muhammad

Citation Number: 4897351117-8

Violation & Ord. / Statue No.: 68-4 Rob. Prevention

Date of Birth: 01/02/54

Court Date: 03/18/16

Name of Person Cited:

Citation Number:

Violation & Ord. / Statue No.:

Date of Birth:

Court Date:

Name of Person Cited:

Citation Number:

Violation & Ord. / Statue No.:

Date of Birth:

Court Date:

Name of Person Cited:

Citation Number:

Violation & Ord. / Statue No.:

Date of Birth:

Court Date:

Name of Person Cited:

Citation Number:

Violation & Ord. / Statue No.:

Date of Birth:

Court Date:

Investigating Officer: PO Penny BROWN

District / Bureau: L.I.U.

Date: 02/02/16

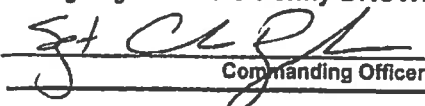
Commanding Officer

2-3-16
Date

DISPOSITION - FOR LICENSING ONLY

Citation No.	Case Number	Disposition	Judge	Date

LICENSE INVESTIGATION UNIT

Received 2-3-16

Referred

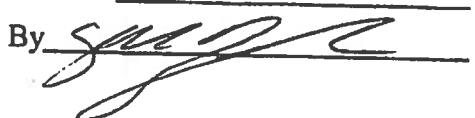
By 

PA-33E Narrative

This report is written by PO Penny BROWN assigned to the License Unit. On February 2, 2016, I conducted follow up at RM Petroleum located at 1801 W. Greenfield Ave., regarding a complaint from City of Milwaukee Health Inspector, Charlotte LITJENS 841 N. Broadway Ave. LITJENS had provided me with the following dates she conducted an inspection of the store and had advised the owner and employees of the need to complete the Robbery Prevention Course: 04/27/15, 10/30/15 and 01/25/16. LITJENS provided 3 opportunities for the agent and employee to complete the course, but as of 01/25/16, found they had not complied.

I introduced myself to the cashier and sole employee on scene, Gagandeep S. SRAN A/M 12/25/89. SRAN stated he was aware of the necessity to take the course, however, was late to one of the classes and failed to register for the other. SRAN stated both he and the agent were planning on taking the course 04/07/16. I advised I would still be issuing a citation since they were provided with 3 prior opportunities, including 01/07/16.



Tuesday, December 20, 2016



Notice of Public Hearing

ASIM, Muhammad, Agent
R M PETROLEUM at 1801 W GREENFIELD Av
Extended Hours Establishments, Food Dealer, Filling Station, and Weights & Measures Renewal
Applications

Wednesday, January 04, 2017 at 11:15 AM

To whom it may concern:

The above application has been made by the above named applicant(s). This requires approval from the Licenses Committee and the Common Council of the City of Milwaukee. The hearing before the Licenses Committee will take place on 1/4/2017 at 11:15 AM, in Room 301-B, Third Floor, City Hall. If you wish, you may provide testimony at the hearing regarding the request; see below for further information. You are not required to attend the hearing. Once the Licenses Committee makes its recommendation, this recommendation is forwarded to the full Common Council for approval at its next regularly scheduled hearing. Please review the information below and if you have further questions regarding this process, please contact the License Division at (414) 286-2238.

Important details for those wishing to provide information for the Licenses Committee to consider when making its recommendation:

1. The license application is scheduled to be heard at the above time. Due to other hearings running longer than scheduled, you may have to wait some time to provide your testimony.
2. You must appear in person and testify as to matters that you have personally experienced or seen. (You cannot provide testimony for your neighbor, parent or anyone else; this is considered hearsay and cannot be considered by the committee.)
3. No letters or petitions can be accepted by the committee (unless the person who wrote the letter or the persons who signed the petition are present at the committee hearing and willing to testify).
4. Persons opposed to the license application are given the opportunity to testify first; supporters may testify after the opponents have finished.
5. When you are called to testify, you will be sworn in and asked to give your name, and address. (If your first and/or last names are uncommon please spell them.)
6. You may then provide testimony.
 - a. Include only information relating to the above license application.
 - b. Include only information you have personally witnessed or seen.
 - c. Provide concise and relevant information detailing how this business has affected or may affect the peaceful enjoyment of your neighborhood.
 - d. If by the time you have the opportunity to testify, the information you wish to share has already been provided to the committee, you may state that you agree with the previous testimony. Redundant or repetitive testimony will not assist the committee in making its recommendation.
7. After giving your testimony, the members of the Licenses Committee and the licensee may ask questions regarding the testimony you have given or other factors relating to the license application.
8. Business Competition is not a valid basis for denial or non-renewal of a license.
Please Note: If you have submitted an objection to the above application your objection cannot be considered by the committee unless you personally testify at the hearing.

OCCUPANT	MAIL ADDRESS	CITY AND ZIP CODE
CURRENT OCCUPANT	1330A S 18TH ST	MILWAUKEE, WI 53204-2042
CURRENT OCCUPANT	1322B S 19TH ST	MILWAUKEE, WI 53204-2050
CURRENT OCCUPANT	1323 S 18TH ST	MILWAUKEE, WI 53204-2043
CURRENT OCCUPANT	1318 S 18TH ST	MILWAUKEE, WI 53204-2042
CURRENT OCCUPANT	1425 S UNION ST	MILWAUKEE, WI 53204-2642
CURRENT OCCUPANT	1417 S UNION ST	MILWAUKEE, WI 53204-2642
CURRENT OCCUPANT	1708 W GREENFIELD AVE	MILWAUKEE, WI 53204-2656
CURRENT OCCUPANT	1847 W GREENFIELD AVE	MILWAUKEE, WI 53204-2661
CURRENT OCCUPANT	1501 S UNION ST	MILWAUKEE, WI 53204-2647
CURRENT OCCUPANT	1327C S 17TH ST	MILWAUKEE, WI 53204-2017
CURRENT OCCUPANT	1333 S 17TH ST	MILWAUKEE, WI 53204-2017
CURRENT OCCUPANT	1333A S 17TH ST	MILWAUKEE, WI 53204-2017
CURRENT OCCUPANT	1824 W GREENFIELD AVE	MILWAUKEE, WI 53204-2659
CURRENT OCCUPANT	1326A S 18TH ST	MILWAUKEE, WI 53204-2042
CURRENT OCCUPANT	1453 S UNION ST	MILWAUKEE, WI 53204-2645
CURRENT OCCUPANT	1447 S UNION ST	MILWAUKEE, WI 53204-2645
CURRENT OCCUPANT	1729 W BOW ST	MILWAUKEE, WI 53204-2634
CURRENT OCCUPANT	1714 W GREENFIELD AVE	MILWAUKEE, WI 53204-2656
CURRENT OCCUPANT	1708A W GREENFIELD AVE	MILWAUKEE, WI 53204-2656
CURRENT OCCUPANT	1828A W GREENFIELD AVE	MILWAUKEE, WI 53204-2659
CURRENT OCCUPANT	1830 W GREENFIELD AVE	MILWAUKEE, WI 53204-2659
CURRENT OCCUPANT	1818 W GREENFIELD AVE	MILWAUKEE, WI 53204-2659
CURRENT OCCUPANT	1808A W GREENFIELD AVE	MILWAUKEE, WI 53204-2659
CURRENT OCCUPANT	1335 S 18TH ST	MILWAUKEE, WI 53204-2043
CURRENT OCCUPANT	1725 W BOW ST	MILWAUKEE, WI 53204-2634
CURRENT OCCUPANT	1423 S COMSTOCK AVE	MILWAUKEE, WI 53204-2638
CURRENT OCCUPANT	1423A S COMSTOCK AVE	MILWAUKEE, WI 53204-2638
CURRENT OCCUPANT	1851 W GREENFIELD AVE	MILWAUKEE, WI 53204-2661
CURRENT OCCUPANT	1424 S COMSTOCK AVE	MILWAUKEE, WI 53204-2637
CURRENT OCCUPANT	1467A S UNION ST	MILWAUKEE, WI 53204-2645
CURRENT OCCUPANT	1323A S 17TH ST	MILWAUKEE, WI 53204-2017
CURRENT OCCUPANT	1812 W GREENFIELD AVE	MILWAUKEE, WI 53204-2659
CURRENT OCCUPANT	1808 W GREENFIELD AVE	MILWAUKEE, WI 53204-2659
CURRENT OCCUPANT	1328 S 18TH ST	MILWAUKEE, WI 53204-2042
CURRENT OCCUPANT	1322A S 19TH ST	MILWAUKEE, WI 53204-2050
CURRENT OCCUPANT	1461 S UNION ST	MILWAUKEE, WI 53204-2645
CURRENT OCCUPANT	1450 S UNION ST	MILWAUKEE, WI 53204-2644
CURRENT OCCUPANT	1450 S UNION ST A	MILWAUKEE, WI 53204-2644
CURRENT OCCUPANT	1828 W GREENFIELD AVE	MILWAUKEE, WI 53204-2659
CURRENT OCCUPANT	1321 S 17TH ST	MILWAUKEE, WI 53204-2017
CURRENT OCCUPANT	1327 S 17TH ST	MILWAUKEE, WI 53204-2017
CURRENT OCCUPANT	1327B S 17TH ST	MILWAUKEE, WI 53204-2017
CURRENT OCCUPANT	1802 W GREENFIELD AVE	MILWAUKEE, WI 53204-2659
CURRENT OCCUPANT	1326 S 18TH ST	MILWAUKEE, WI 53204-2042
CURRENT OCCUPANT	1451 S UNION ST	MILWAUKEE, WI 53204-2645
CURRENT OCCUPANT	1413 S COMSTOCK AVE	MILWAUKEE, WI 53204-2638
CURRENT OCCUPANT	1411 S COMSTOCK AVE	MILWAUKEE, WI 53204-2638
CURRENT OCCUPANT	1834A W GREENFIELD AVE	MILWAUKEE, WI 53204-2659
CURRENT OCCUPANT	1465 S UNION ST	MILWAUKEE, WI 53204-2645
CURRENT OCCUPANT	1327A S 17TH ST	MILWAUKEE, WI 53204-2017
CURRENT OCCUPANT	1800 W GREENFIELD AVE	MILWAUKEE, WI 53204-2659
CURRENT OCCUPANT	1334 S 18TH ST	MILWAUKEE, WI 53204-2042
CURRENT OCCUPANT	1330 S 18TH ST	MILWAUKEE, WI 53204-2042
CURRENT OCCUPANT	1324 S 18TH ST	MILWAUKEE, WI 53204-2042
CURRENT OCCUPANT	1323A S 18TH ST	MILWAUKEE, WI 53204-2043

CURRENT OCCUPANT	1319 S 18TH ST	MILWAUKEE, WI 53204-2043
CURRENT OCCUPANT	1457 S UNION ST	MILWAUKEE, WI 53204-2645
CURRENT OCCUPANT	1421 S UNION ST	MILWAUKEE, WI 53204-2642
CURRENT OCCUPANT	1714A W GREENFIELD AVE	MILWAUKEE, WI 53204-2656
CURRENT OCCUPANT	1849 W GREENFIELD AVE	MILWAUKEE, WI 53204-2661
CURRENT OCCUPANT	1422 S COMSTOCK AVE	MILWAUKEE, WI 53204-2637
CURRENT OCCUPANT	1416 S COMSTOCK AVE	MILWAUKEE, WI 53204-2637
CURRENT OCCUPANT	1467 S UNION ST	MILWAUKEE, WI 53204-2645
CURRENT OCCUPANT	1331 S 17TH ST	MILWAUKEE, WI 53204-2017
CURRENT OCCUPANT	1818A W GREENFIELD AVE 1	MILWAUKEE, WI 53204-2659
CURRENT OCCUPANT	1455 S UNION ST	MILWAUKEE, WI 53204-2645
CURRENT OCCUPANT	1454 S UNION ST	MILWAUKEE, WI 53204-2644
CURRENT OCCUPANT	1731 W BOW ST	MILWAUKEE, WI 53204-2634
CURRENT OCCUPANT	1337 S 17TH ST	MILWAUKEE, WI 53204-2017
CURRENT OCCUPANT	1834 W GREENFIELD AVE	MILWAUKEE, WI 53204-2659
CURRENT OCCUPANT	1323 S 17TH ST	MILWAUKEE, WI 53204-2017
CURRENT OCCUPANT	1331A S 17TH ST	MILWAUKEE, WI 53204-2017
CURRENT OCCUPANT	1824B W GREENFIELD AVE	MILWAUKEE, WI 53204-2659
CURRENT OCCUPANT	1824A W GREENFIELD AVE	MILWAUKEE, WI 53204-2659
CURRENT OCCUPANT	1820 W GREENFIELD AVE	MILWAUKEE, WI 53204-2659
CURRENT OCCUPANT	1818A W GREENFIELD AVE 2	MILWAUKEE, WI 53204-2659
CURRENT OCCUPANT	1812A W GREENFIELD AVE	MILWAUKEE, WI 53204-2659
CURRENT OCCUPANT	1337 S 18TH ST	MILWAUKEE, WI 53204-2043
CURRENT OCCUPANT	1324A S 18TH ST	MILWAUKEE, WI 53204-2042
CURRENT OCCUPANT	1443 S UNION ST	MILWAUKEE, WI 53204-2645
CURRENT OCCUPANT	1419 S COMSTOCK AVE	MILWAUKEE, WI 53204-2638

Total Records: 82

Radius: 250.0 feet and Center of Circle: 1801 W Greenfield AV



**EXTENDED HOURS ESTABLISHMENT
RENEWAL LICENSE SUPPLEMENTAL
APPLICATION & PLAN OF OPERATION**

Office of the City Clerk License Division
200 E. Wells St. Room 105, Milwaukee, WI 53202
(414) 286-2238 email address: license@milwaukee.gov www.milwaukee.gov/license

Current License # **24HRS 197896**
Legal Name: **R M PETROLEUM, INC**
Premises Address: **1801 W GREENFIELD AV**

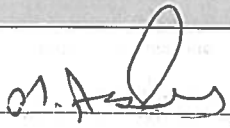
Business Operations	
RESTAURANTS ONLY: Legal Occupancy Limit/Capacity ▶ _____	RESTAURANTS & PERSONAL SERVICE ESTABLISHMENTS ONLY: Number of Off-Street Parking Places ▶ _____
Are there any changes to the current hours of operation or number of customers expected each day? <input checked="" type="checkbox"/> NO IF NO, SKIP THIS SECTION <input type="checkbox"/> YES IF YES, DESCRIBE: _____ _____ <input type="checkbox"/> Check here if the proposed change to hours should be applied to a Food License.	
Your current hours of operation are listed on your current license.	
Litter & Noise	
Are there any changes to your Litter/Noise plan? <input checked="" type="checkbox"/> NO IF NO, SKIP THIS SECTION <input type="checkbox"/> YES IF YES, ANSWER QUESTIONS BELOW	
What are your plans to keep the grounds clean? <input checked="" type="checkbox"/> Sweep <input checked="" type="checkbox"/> Pressure Wash <input type="checkbox"/> Pick Up Litter <input type="checkbox"/> Hired Maintenance <input checked="" type="checkbox"/> Building Owner's Responsibility <input type="checkbox"/> Garbage Cans Outside <input type="checkbox"/> Other _____	
How often will the grounds be cleaned? <input checked="" type="checkbox"/> Daily <input type="checkbox"/> Weekly <input type="checkbox"/> As Needed <input type="checkbox"/> Monthly <input type="checkbox"/> Other _____	
Who will keep the grounds clean? <input type="checkbox"/> Licensee <input checked="" type="checkbox"/> Building Owner <input type="checkbox"/> Employees <input type="checkbox"/> Hired Maintenance <input type="checkbox"/> Other _____	
How are noise issues prevented/addressed? <input type="checkbox"/> Security <input type="checkbox"/> Manager approaches customer(s) <input type="checkbox"/> Call police <input checked="" type="checkbox"/> Signs posted <input type="checkbox"/> Other _____	
Signature	
SIGNATURE of individual, partner, agent or 20% or more shareholder: 	



FOOD DEALER LICENSE SUPPLEMENTAL RENEWAL APPLICATION

ccl-food2 3/15/16

Office of the City Clerk License Division
200 E. Wells St. Room 105, Milwaukee, WI 53202
(414) 286-2238 license@milwaukee.gov www.milwaukee.gov/license

ASIM, Muhammad, Agent
R M PETROLEUM, INC
1801 W GREENFIELD AV
MILWAUKEE WI 53204

Current License EXP DATE: 1/31/2017 Application Due Date: 10/13/2016 RENEWAL FEE: \$300.00
\$75 Late Fee Begins 10/14/2016 FOOD 6085

SECTION 1 - HOURS OF OPERATION

Are there any changes to the current hours of operation? NO IF NO, SKIP THIS SECTION
 YES IF YES, DESCRIBE: _____

Your current hours of operation are listed on your current license.
Please note: If you will be open earlier or later than the hours listed on your current license for even one event or holiday (for example, St. Patrick's Day, Brewers Opening Day, etc.) during the license period, this must be reported and printed on your license.

SECTION 2 - LITTER & NOISE

Are there any changes to your Litter/Noise plan? NO IF NO, SKIP THIS SECTION
 YES IF YES, ANSWER QUESTIONS BELOW

What are your plans to keep the grounds clean? Sweep Pressure Wash Pick Up Litter Hired Maintenance
 Building Owner's Responsibility Garbage Cans Outside Other _____

How often will the grounds be cleaned? Daily Weekly As Needed Monthly Other _____

Who will keep the grounds clean? Licensee Building Owner Employees Hired Maintenance Other _____

How are noise issues prevented/addressed? Security Manager approaches customer(s) Call police Signs posted
 Other _____

SECTION 3 - ACKNOWLEDGEMENT & SIGNATURE

Your current food license includes the following business operations: **No Processing, No Hazardous Foods, Convenience - Gas Station**

*If Pre-Pack, Do you sell HAZARDOUS FOODS (i.e. Frozen Pizzas, Cheese, Eggs, Milk, etc. - foods that require temperature control)

YES (list foods) _____

NO -- IF NO, YOU DO NOT NEED TO RENEW THIS LICENSE

Except for any changes of hours of operation listed in Section 1, I confirm that no changes are being made to the business operations for the 2016-2017 renewal period.

Signature of Individual, Partner, Agent or 20% or More Shareholder: ASIM MUHAMMAD

ALSO COMPLETE REVERSE SIDE



FILLING STATION AND WEIGHTS & MEASURES SUPPLEMENTAL RENEWAL APPLICATION

Office of the City Clerk License Division
200 E. Wells St. Room 105, Milwaukee, WI 53202
(414) 286-2238 license@milwaukee.gov www.milwaukee.gov/license

Legal Business Name: R M PETROLEUM, INC

Premises Address: 1801 W GREENFIELD AV

WEIGHTS & MEASURES DEVICES – Retail Petroleum Meters ONLY

Devices

Fee

W&M 2114 - Retail Petroleum Meters - 8

\$480

LITTER & NOISE

How will the grounds be kept clean? Sweep Pressure Wash Pick Up Litter Other: _____

How often will grounds be cleaned? Daily Weekly Other: _____

Grounds cleaned by: Licensee Building Owner Employees Hired Maintenance Other: _____

How are noise issues prevented/addressed? (check all that apply)

Security Manager approaches customer(s) Call police Signs posted Other: _____

HOURS OF OPERATION

Are there any changes to the current hours of operation?

NO

YES If YES, describe changes:

REQUIRED SIGNATURE

MUHAMMAD ASIM
Print Name

Signature of Sole Proprietor, Partner, 20% or more Shareholder,
or the Agent - only if there are no 20% or more shareholders

ALSO COMPLETE REVERSE SIDE →



**CITY OF MILWAUKEE
OFFICE OF THE CITY CLERK**

Tuesday, December 20, 2016

COMMITTEE MEETING NOTICE

AD 12

EDMISTON, Ronald L, Agent
SPEEDWAY, LLC
P O BOX 1580 LICENSE DEPT

SPRINGFIELD, OH 45501

You are requested to attend a hearing which is to be held in Room 301-B, Third Floor, City Hall on:

Wednesday, January 04, 2017 at 11:15 AM

Regarding: Your Filling Station and Weights & Measures Renewal Applications as agent for "SPEEDWAY, LLC" for "SPEEDWAY #4027" at 907 W GREENFIELD Av.

There is a possibility that your application may be denied for one or more of the following reasons: The recommendation of the committee regarding the application shall be based on evidence presented at the hearing. Per MCO 85-4-4, unless otherwise specified in the code, probative evidence concerning non-renewal, suspension or revocation may include evidence of the following: failure of the applicant to meet municipal qualifications, pending charges against or the conviction of any felony, misdemeanor, municipal offense or other offense, the circumstances of which substantially relate to the circumstances of the particular licensed or permitted activity, by the applicant or by any employee or other agent of the applicant. If the activities of the applicant involve a licensed premises, whether the premises tends to facilitate a public or private nuisance or has been the source of congregations of persons which have resulted in any of the following: disturbance of the peace; illegal drug activity; public drunkenness; drinking in public; harassment of passers-by; gambling; prostitution; sale of stolen goods; public urination; theft; assaults; battery; acts of vandalism including graffiti, excessive littering, loitering, illegal parking, loud noise at times when the licensed premise is open for business; traffic violations; curfew violations; lewd conduct; display of materials harmful to minors, pursuant to s. 106-9.6; or any other factor which reasonably relates to the public health, safety and welfare, or failure to comply with the approved plan of operation. See attached police report or correspondence.

Notice for applicants with warrants or unpaid fines:

Proof of warrant satisfaction or payment of fines must be submitted at the hearing on the above date and time. Failure to comply with this requirement may result in a delay of the granting/denial of your application.

Failure to appear at this meeting may result in the denial of your license. Individual applicants must appear only in person or by an attorney. Corporate or Limited Liability applicants must appear only by the agent designated on the application or by an attorney. Partnership applicants must appear by a partner listed on the application or by an attorney. If you wish to do so and at your own expense, you may be accompanied by an attorney of your choosing to represent you at this hearing.

You will be given an opportunity to speak on behalf of the application and to respond and challenge any charges or reasons given for the denial. No petitions can be accepted by the committee, unless the people who signed the petition are present at the committee hearing and willing to testify. You may present witnesses under oath and you may also confront and cross-examine opposing witnesses under oath. If you have difficulty with the English language, you should bring an interpreter with you, at your expense, so that you can answer questions and participate in your hearing.

You may examine the application file at this office during regular business hours prior to the hearing date. Inquiries regarding this matter may be directed to the person whose signature appears below.

Limited parking for persons attending meetings in City Hall is available at reduced rates (5 hour limit) at the Milwaukee Center on the southwest corner of East Kilbourn and North Water Street. Parking tickets must be validated in the first floor information booth in City Hall.

PLEASE NOTE: Upon reasonable notice, efforts will be made to accommodate the needs of disabled individuals through sign language interpreters or other auxiliary aids. For additional information or to request this service, contact the Council Services Division ADA Coordinator at (414) 286-2998, Fax - (414) 286-3456, TDD - (414) 286-2025.

JIM OWCZARSKI, CITY CLERK

BY: _____

Jason Schunk
License Division Manager

If you have questions regarding this notice, please contact the License Division at (414) 286-2238.

200 E. Wells Street, Room 105, City Hall, Milwaukee, WI 53202. www.milwaukee.gov/license
Phone: (414) 286-2238 Fax: (414) 286-3057 Email Address: License@milwaukee.gov

MILWAUKEE POLICE DEPARTMENT LICENSING

CRIMINAL RECORD/ORDINANCE VIOLATION/INCIDENTS SYNOPSIS

DATE: 11/08/2016

LICENSE TYPE: FILLING STATION

No. 242096

NEW:

Application Date: 11/08/2016

RENEWAL:

License Location: 907 West Greenfield Avenue

Business Name: Speedway

Licensee/Applicant: Edmiston, Ronald L.
(Last Name, First Name, MI)

Date of Birth: 08/25/1950

Home Address: 221 Old Springfield Road

City: South Charleston

State: OH **Zip Code:** 45368

Home Phone: 937-863-6473

This report is written by Police Officer Gilbert Gwinn, assigned to the License Investigation Unit, Days.

The Milwaukee Police Department's investigation regarding this application revealed the following:

1. On 03/29/2012 Milwaukee police conducted a licensed premise check at 907 West Greenfield Avenue (Speedway). No violations were observed.
2. On 10/04/2014 a 16 year old, working in conjunction with Milwaukee police, was able to purchase a Swisher Sweet brand cigar from the cashier at 907 West Greenfield Avenue (Speedway). The applicant was cited. No record of this citation can be located.

=====

3. On 03/23/2016 Milwaukee police were dispatched to a battery complaint at 907 West Greenfield Avenue (Speedway). An employee told officers she had been pushed and scratched by a shoplifter. The shoplifter, who was not known to the employee, was gone when officers arrived. Milwaukee police incident report # 160830130 filed. During this encounter, officers conducted a licensed premise check and discovered no violations.

MILWAUKEE POLICE DEPARTMENT

REPORT OF INCIDENTS INVOLVING LICENSED PERSONS OR PREMISES

16-050

TO: Captain Heather WURTH

Business Name: Speedway
Address of Licensed Premises: 907 W. Greenfield Av.
Business Phone: 414-383-9593

District: 2

Type of License: Food Dealer Retail

Violation / Incident # 16-083-0130

Date of Incident: 03-23-2016

Licensee or Manager on premises at time of violation / incident? Yes No

Licensee cooperative? Yes No (if no, explain in narrative section)

Licensee Notified by Officer: PO Taylor D. BAAS

Date: 03-23-2016

Time: 10:45pm

Licensee or Agent's Name: Ronald L. EDMINSTON
Home Address: 221 Old Springfield Rd, South Charleston, Ohio

Date of Birth: 08-25-1950
Home Phone: 937-963-6473

Co-Licensee Name:
Home Address:
Class S License Number:

Date of Birth:
Home Phone:

Bartender Name:
Home Address:
Class D License Number:

Date of Birth:
Home Phone:

Licensed Person / Public Pass. Vehicle, etc.:
Home Address:
Class D License Number:

Date of Birth:
Home Phone:

VIOLATION/INCIDENT - DESCRIBE FACTS AND CIRCUMSTANCES IN NARRATIVE SECTION

Name of Person Cited:		Date of Birth:
Citation Number:	Violation & Ord. / Statue No.:	Court Date:
Name of Person Cited:		Date of Birth:
Citation Number:	Violation & Ord. / Statue No.:	Court Date:
Name of Person Cited:		Date of Birth:
Citation Number:	Violation & Ord. / Statue No.:	Court Date:
Name of Person Cited:		Date of Birth:
Citation Number:	Violation & Ord. / Statue No.:	Court Date:
Name of Person Cited:		Date of Birth:
Citation Number:	Violation & Ord. / Statue No.:	Court Date:

Investigating Officer: PO Taylor D. BAAS *PO T D BAAS* District / Bureau: 24 Date: 03-23-2016

[Signature]

Commanding Officer *4.5.16*
Date

DISPOSITION - FOR LICENSING ONLY

Citation No.	Case Number	Disposition	Judge	Date

LICENSE INVESTIGATION UNIT

Received *4-27-16*

Referred _____

By *[Signature]*

PA-33E Narrative

This report is written by PO Taylor D. BAAS, assigned to District Two, Late Power Shift, squad 2430 with PO Adam J. RUSCH. On Wednesday, March 23rd, 2016, at 10:34pm, I was dispatched to the address of 907 W. Greenfield Av. (Speedway) for a Battery Complaint, which occurred at approximately 10:20pm in the city and county of Milwaukee.

On scene, I spoke with Ixtzia GUTIERREZ, w/f, 05-21-1995, who identified herself as an employee at Speedway. I conducted a License Premise Check, which revealed no violations. GUTIERREZ was cooperative and I did not observe any violations.

PA-33E Narrative

This report is written by PO Taylor D. BAAS, assigned to District Two, Late Power shift, squad 2430 with PO Adam J. RUSCH. On Wednesday, March 23rd, 2016 at 10:34pm, I was dispatched to the address of 907 W. Greenfield Av. (Speedway) for a battery complaint, which at approximately 10:20pm in the City and County of Milwaukee.

On scene I spoke to Carrynez LOPEZ (W/F, 05-02-1980), identified as the victim to the incident. LOPEZ stated that she was shopping in Speedway when she noticed an unknown suspect shoplifting inside the speedway. LOPEZ stated she got the attention of some Speedway employees and then she attempted to stop the unknown shoplifter. LOPEZ told the suspect, "Put the stuff back." LOPEZ stated that the unknown suspect then pushed her and as he did, he scratched her with his right hand intentionally and without her consent. LOPEZ stated that she felt pain when the unknown suspect scratched her. LOPEZ stated that the unknown suspect then fled the Speedway from the north side of the building and ran in an unknown direction.

I then spoke to Ixtzia GUTIERREZ (W/F, 05-21-1995), who identified herself as an employee at Speedway. GUTIERREZ stated she observed an unknown suspect push and scratch LOPEZ as she confronted him about shoplifting.

I conducted a License Premise Check, which revealed no violations. GUTIERREZ was cooperative and I did not observe any violations.

Sta. 25



Tuesday, December 20, 2016



Notice of Public Hearing

EDMISTON, Ronald L, Agent
SPEEDWAY #4027 at 907 W GREENFIELD Av
Filling Station and Weights & Measures Renewal Applications

Wednesday, January 04, 2017 at 11:15 AM

To whom it may concern:

The above application has been made by the above named applicant(s). This requires approval from the Licenses Committee and the Common Council of the City of Milwaukee. The hearing before the Licenses Committee will take place on 1/4/2017 at 11:15 AM, in Room 301-B, Third Floor, City Hall. If you wish, you may provide testimony at the hearing regarding the request; see below for further information. You are not required to attend the hearing. Once the Licenses Committee makes its recommendation, this recommendation is forwarded to the full Common Council for approval at its next regularly scheduled hearing. Please review the information below and if you have further questions regarding this process, please contact the License Division at (414) 286-2238.

Important details for those wishing to provide information for the Licenses Committee to consider when making its recommendation:

1. The license application is scheduled to be heard at the above time. Due to other hearings running longer than scheduled, you may have to wait some time to provide your testimony.
2. You must appear in person and testify as to matters that you have personally experienced or seen. (You cannot provide testimony for your neighbor, parent or anyone else; this is considered hearsay and cannot be considered by the committee.)
3. No letters or petitions can be accepted by the committee (unless the person who wrote the letter or the persons who signed the petition are present at the committee hearing and willing to testify).
4. Persons opposed to the license application are given the opportunity to testify first; supporters may testify after the opponents have finished.
5. When you are called to testify, you will be sworn in and asked to give your name, and address. (If your first and/or last names are uncommon please spell them.)
6. You may then provide testimony.
 - a. Include only information relating to the above license application.
 - b. Include only information you have personally witnessed or seen.
 - c. Provide concise and relevant information detailing how this business has affected or may affect the peaceful enjoyment of your neighborhood.
 - d. If by the time you have the opportunity to testify, the information you wish to share has already been provided to the committee, you may state that you agree with the previous testimony. Redundant or repetitive testimony will not assist the committee in making its recommendation.
7. After giving your testimony, the members of the Licenses Committee and the licensee may ask questions regarding the testimony you have given or other factors relating to the license application.
8. Business Competition is not a valid basis for denial or non-renewal of a license.
Please Note: If you have submitted an objection to the above application your objection cannot be considered by the committee unless you personally testify at the hearing.

OCCUPANT	MAIL ADDRESS	CITY AND ZIP CODE
CURRENT OCCUPANT	917 W MADISON ST	MILWAUKEE, WI 53204-2321
CURRENT OCCUPANT	917A W MADISON ST	MILWAUKEE, WI 53204-2321
CURRENT OCCUPANT	1419 S 10TH ST	MILWAUKEE, WI 53204-2855
CURRENT OCCUPANT	1434 S 9TH ST B	MILWAUKEE, WI 53204-2833
CURRENT OCCUPANT	1426 S 9TH ST	MILWAUKEE, WI 53204-2833
CURRENT OCCUPANT	816 W GREENFIELD AVE 302	MILWAUKEE, WI 53204-2819
CURRENT OCCUPANT	816 W GREENFIELD AVE 202	MILWAUKEE, WI 53204-2819
CURRENT OCCUPANT	1428 S 10TH ST	MILWAUKEE, WI 53204-2854
CURRENT OCCUPANT	1430 S 10TH ST	MILWAUKEE, WI 53204-2854
CURRENT OCCUPANT	1427A S 9TH ST	MILWAUKEE, WI 53204-2834
CURRENT OCCUPANT	908 W GREENFIELD AVE	MILWAUKEE, WI 53204-2822
CURRENT OCCUPANT	1322 S 9TH ST	MILWAUKEE, WI 53204-2813
CURRENT OCCUPANT	1334 S 9TH ST	MILWAUKEE, WI 53204-2813
CURRENT OCCUPANT	1338 S 9TH ST	MILWAUKEE, WI 53204-2813
CURRENT OCCUPANT	1444 S 10TH ST	MILWAUKEE, WI 53204-2854
CURRENT OCCUPANT	1001 W GREENFIELD AVE A	MILWAUKEE, WI 53204-2863
CURRENT OCCUPANT	1434 S 9TH ST	MILWAUKEE, WI 53204-2833
CURRENT OCCUPANT	816 W GREENFIELD AVE 203	MILWAUKEE, WI 53204-2819
CURRENT OCCUPANT	816 W GREENFIELD AVE 204	MILWAUKEE, WI 53204-2819
CURRENT OCCUPANT	816 W GREENFIELD AVE 303	MILWAUKEE, WI 53204-2819
CURRENT OCCUPANT	1404 S 10TH ST	MILWAUKEE, WI 53204-2854
CURRENT OCCUPANT	931 W GREENFIELD AVE	MILWAUKEE, WI 53204-2823
CURRENT OCCUPANT	914 W GREENFIELD AVE	MILWAUKEE, WI 53204-2822
CURRENT OCCUPANT	1502 S 10TH ST	MILWAUKEE, WI 53204-2856
CURRENT OCCUPANT	1502 S 9TH ST	MILWAUKEE, WI 53204-2835
CURRENT OCCUPANT	1323 S 9TH ST	MILWAUKEE, WI 53204-2814
CURRENT OCCUPANT	1434 S 9TH ST A	MILWAUKEE, WI 53204-2833
CURRENT OCCUPANT	832 W GREENFIELD AVE	MILWAUKEE, WI 53204-2819
CURRENT OCCUPANT	816 W GREENFIELD AVE 104	MILWAUKEE, WI 53204-2819
CURRENT OCCUPANT	1420 S 10TH ST	MILWAUKEE, WI 53204-2854
CURRENT OCCUPANT	1422 S 10TH ST	MILWAUKEE, WI 53204-2854
CURRENT OCCUPANT	1424 S 10TH ST	MILWAUKEE, WI 53204-2854
CURRENT OCCUPANT	931 W GREENFIELD AVE A	MILWAUKEE, WI 53204-2823
CURRENT OCCUPANT	918 W GREENFIELD AVE	MILWAUKEE, WI 53204-2822
CURRENT OCCUPANT	910 W GREENFIELD AVE	MILWAUKEE, WI 53204-2822
CURRENT OCCUPANT	1436A S 9TH ST	MILWAUKEE, WI 53204-2833
CURRENT OCCUPANT	816 W GREENFIELD AVE 103	MILWAUKEE, WI 53204-2819
CURRENT OCCUPANT	1431A S 8TH ST	MILWAUKEE, WI 53204-2832
CURRENT OCCUPANT	1426 S 10TH ST	MILWAUKEE, WI 53204-2854
CURRENT OCCUPANT	931 W GREENFIELD AVE B	MILWAUKEE, WI 53204-2823
CURRENT OCCUPANT	916 W GREENFIELD AVE	MILWAUKEE, WI 53204-2822
CURRENT OCCUPANT	904 W GREENFIELD AVE	MILWAUKEE, WI 53204-2822
CURRENT OCCUPANT	1503 S 9TH ST	MILWAUKEE, WI 53204-2836
CURRENT OCCUPANT	1440 S 10TH ST	MILWAUKEE, WI 53204-2854
CURRENT OCCUPANT	1316A S 9TH ST	MILWAUKEE, WI 53204-2813
CURRENT OCCUPANT	1425 S 10TH ST	MILWAUKEE, WI 53204-2855
CURRENT OCCUPANT	1421A S 10TH ST	MILWAUKEE, WI 53204-2855
CURRENT OCCUPANT	1415 S 10TH ST	MILWAUKEE, WI 53204-2855
CURRENT OCCUPANT	1428A S 9TH ST	MILWAUKEE, WI 53204-2833
CURRENT OCCUPANT	816 W GREENFIELD AVE 306	MILWAUKEE, WI 53204-2819
CURRENT OCCUPANT	816 W GREENFIELD AVE 305	MILWAUKEE, WI 53204-2819
CURRENT OCCUPANT	1427 S 9TH ST	MILWAUKEE, WI 53204-2834
CURRENT OCCUPANT	912 W GREENFIELD AVE	MILWAUKEE, WI 53204-2822
CURRENT OCCUPANT	1336 S 9TH ST	MILWAUKEE, WI 53204-2813
CURRENT OCCUPANT	1440A S 10TH ST	MILWAUKEE, WI 53204-2854

CURRENT OCCUPANT	1316 S 9TH ST	MILWAUKEE, WI 53204-2813
CURRENT OCCUPANT	1427 S 10TH ST	MILWAUKEE, WI 53204-2855
CURRENT OCCUPANT	1422 S 9TH ST	MILWAUKEE, WI 53204-2833
CURRENT OCCUPANT	816 W GREENFIELD AVE 206	MILWAUKEE, WI 53204-2819
CURRENT OCCUPANT	816 W GREENFIELD AVE 106	MILWAUKEE, WI 53204-2819
CURRENT OCCUPANT	1438 S 10TH ST	MILWAUKEE, WI 53204-2854
CURRENT OCCUPANT	1418 S 10TH ST	MILWAUKEE, WI 53204-2854
CURRENT OCCUPANT	924 W GREENFIELD AVE	MILWAUKEE, WI 53204-2822
CURRENT OCCUPANT	920 W GREENFIELD AVE	MILWAUKEE, WI 53204-2822
CURRENT OCCUPANT	900 W GREENFIELD AVE	MILWAUKEE, WI 53204-2822
CURRENT OCCUPANT	1333 S 9TH ST	MILWAUKEE, WI 53204-2814
CURRENT OCCUPANT	1328 S 9TH ST	MILWAUKEE, WI 53204-2813
CURRENT OCCUPANT	828 W ORCHARD ST	MILWAUKEE, WI 53204-2840
CURRENT OCCUPANT	1334A S 9TH ST	MILWAUKEE, WI 53204-2813
CURRENT OCCUPANT	919 W MADISON ST	MILWAUKEE, WI 53204-2321
CURRENT OCCUPANT	1421 S 10TH ST	MILWAUKEE, WI 53204-2855
CURRENT OCCUPANT	1413 S 10TH ST	MILWAUKEE, WI 53204-2855
CURRENT OCCUPANT	816 W GREENFIELD AVE 301	MILWAUKEE, WI 53204-2819
CURRENT OCCUPANT	816 W GREENFIELD AVE 101	MILWAUKEE, WI 53204-2819
CURRENT OCCUPANT	1431 S 8TH ST	MILWAUKEE, WI 53204-2832
CURRENT OCCUPANT	1434A S 10TH ST	MILWAUKEE, WI 53204-2854
CURRENT OCCUPANT	1416 S 10TH ST	MILWAUKEE, WI 53204-2854
CURRENT OCCUPANT	1414 S 10TH ST	MILWAUKEE, WI 53204-2854
CURRENT OCCUPANT	935A W GREENFIELD AVE	MILWAUKEE, WI 53204-2823
CURRENT OCCUPANT	928 W GREENFIELD AVE	MILWAUKEE, WI 53204-2822
CURRENT OCCUPANT	1431 S 9TH ST	MILWAUKEE, WI 53204-2834
CURRENT OCCUPANT	1423 S 9TH ST	MILWAUKEE, WI 53204-2834
CURRENT OCCUPANT	1327 S 9TH ST	MILWAUKEE, WI 53204-2814
CURRENT OCCUPANT	1322A S 9TH ST	MILWAUKEE, WI 53204-2813
CURRENT OCCUPANT	1326 S 9TH ST	MILWAUKEE, WI 53204-2813
CURRENT OCCUPANT	1443 S 9TH ST	MILWAUKEE, WI 53204-2834
CURRENT OCCUPANT	915 W MADISON ST	MILWAUKEE, WI 53204-2321
CURRENT OCCUPANT	1429 S 10TH ST	MILWAUKEE, WI 53204-2855
CURRENT OCCUPANT	1431 S 10TH ST	MILWAUKEE, WI 53204-2855
CURRENT OCCUPANT	1001 W GREENFIELD AVE	MILWAUKEE, WI 53204-2863
CURRENT OCCUPANT	1436 S 9TH ST	MILWAUKEE, WI 53204-2833
CURRENT OCCUPANT	1428 S 9TH ST	MILWAUKEE, WI 53204-2833
CURRENT OCCUPANT	816 W GREENFIELD AVE 102	MILWAUKEE, WI 53204-2819
CURRENT OCCUPANT	816 W GREENFIELD AVE 304	MILWAUKEE, WI 53204-2819
CURRENT OCCUPANT	816 W GREENFIELD AVE 205	MILWAUKEE, WI 53204-2819
CURRENT OCCUPANT	816 W GREENFIELD AVE 201	MILWAUKEE, WI 53204-2819
CURRENT OCCUPANT	816 W GREENFIELD AVE 105	MILWAUKEE, WI 53204-2819
CURRENT OCCUPANT	1434 S 10TH ST	MILWAUKEE, WI 53204-2854
CURRENT OCCUPANT	1428A S 10TH ST	MILWAUKEE, WI 53204-2854
CURRENT OCCUPANT	939 W GREENFIELD AVE	MILWAUKEE, WI 53204-2823
CURRENT OCCUPANT	925 W GREENFIELD AVE	MILWAUKEE, WI 53204-2823
CURRENT OCCUPANT	924A W GREENFIELD AVE	MILWAUKEE, WI 53204-2822
CURRENT OCCUPANT	1435A S 9TH ST	MILWAUKEE, WI 53204-2834
CURRENT OCCUPANT	1435 S 9TH ST	MILWAUKEE, WI 53204-2834
CURRENT OCCUPANT	1500 S 10TH ST	MILWAUKEE, WI 53204-2856
CURRENT OCCUPANT	1505 S 9TH ST	MILWAUKEE, WI 53204-2836
CURRENT OCCUPANT	1507 S 9TH ST	MILWAUKEE, WI 53204-2836

Total Records: 108

Radius: 250.0 feet and Center of Circle: 907 W Greenfield AV



**FILLING STATION AND WEIGHTS & MEASURES
SUPPLEMENTAL RENEWAL APPLICATION**

Office of the City Clerk License Division
200 E. Wells St. Room 105, Milwaukee, WI 53202
(414) 286-2238 license@milwaukee.gov www.milwaukee.gov/license

CITY OF MILWAUKEE
LICENSE DIVISION

2016 NOV -7 P 4: 32

Legal Business Name: **SPEEDWAY, LLC**

Premises Address: **907 W GREENFIELD AV**

WEIGHTS & MEASURES DEVICES – Retail Petroleum Meters ONLY

Devices

Fee

W&M 2049 - Retail Petroleum Meters - 40 \$2400

LITTER & NOISE

How will the grounds be kept clean? Sweep Pressure Wash Pick Up Litter Other: _____

How often will grounds be cleaned? Daily Weekly Other: _____

Grounds cleaned by: Licensee Building Owner Employees Hired Maintenance Other: _____

How are noise issues prevented/addressed? (check all that apply)

Security Manager approaches customer(s) Call police Signs posted Other _____

HOURS OF OPERATION

Are there any changes to the current hours of operation?

NO

YES If YES, describe changes:

REQUIRED SIGNATURE

RONALD I. EDMISTON, TREASURER for SPEEDWAY LLC

Print Name

Signature of Sole Proprietor, Partner, 20% or more Shareholder,
or the Agent - only if there are no 20% or more shareholders

ALSO COMPLETE REVERSE SIDE →



CITY OF MILWAUKEE
OFFICE OF THE CITY CLERK

Wednesday, December 21, 2016

COMMITTEE MEETING NOTICE

AD 12

LAMGADE, Manish, Agent
L & M Sons LLC
8831 N 96TH St #5

Milwaukee, WI 53224

You are requested to attend a hearing which is to be held in Room 301-B, Third Floor, City Hall on:

Wednesday, January 04, 2017 at 11:15 AM

Regarding: Your Class A Malt and Food Dealer License Applications as agent for "L & M Sons LLC" for "Hayes Foods" at 1438 W Hayes Av.



There is a possibility that your application may be denied for one or more of the following reasons: The recommendation of the committee regarding the application shall be based on evidence presented at the hearing. Per MCO 85-2.7-4, probative evidence concerning whether or not a new license should be granted may be presented on the following subjects: whether or not the applicant meets the municipal requirements, the appropriateness of the location and premises where the licensed premises is to be located and whether use of the premises for the purposes or activities permitted by the license would tend to facilitate a public or private nuisance or create undesirable neighborhood problems such as disorderly patrons, unreasonably loud noise, litter, and excessive traffic and parking congestion. Probative evidence relating to these matters may be taken from the plan of operation submitted with the license application, if any, but shall not include the content of any music. Evidence regarding the fitness of the location of the premises to be maintained as the principal place of business, including but not limited to whether there is an overconcentration of businesses of the type for which the license is sought; whether the proposal is consistent with any pertinent neighborhood business or development plans, or the location's proximity to areas where children are typically present. The applicant's record in operating similarly licensed premises; and whether or not the applicant has been charged with or convicted of any felony, misdemeanor, municipal offense or other offense, the circumstances of which substantially relate to the activity to be permitted by the license being applied for or any other factor which reasonably relates to the public health, safety or welfare may also be considered. See attached police report or correspondence.

Notice for applicants with warrants or unpaid fines:

Proof of warrant satisfaction or payment of fines must be submitted at the hearing on the above date and time. Failure to comply with this requirement may result in a delay of the granting/denial of your application.

Failure to appear at this meeting may result in the denial of your license. Individual applicants must appear only in person or by an attorney. Corporate or Limited Liability applicants must appear only by the agent designated on the application or by an attorney. Partnership applicants must appear by a partner listed on the application or by an attorney. If you wish to do so and at your own expense, you may be accompanied by an attorney of your choosing to represent you at this hearing.

You will be given an opportunity to speak on behalf of the application and to respond and challenge any charges or reasons given for the denial. No petitions can be accepted by the committee, unless the people who signed the petition are present at the committee hearing and willing to testify. You may present witnesses under oath and you may also confront and cross-examine opposing witnesses under oath. If you have difficulty with the English language, you should bring an interpreter with you, at your expense, so that you can answer questions and participate in your hearing.

You may examine the application file at this office during regular business hours prior to the hearing date. Inquiries regarding this matter may be directed to the person whose signature appears below.

Limited parking for persons attending meetings in City Hall is available at reduced rates (5 hour limit) at the Milwaukee Center on the southwest corner of East Kilbourn and North Water Street. Parking tickets must be validated in the first floor information booth in City Hall.

PLEASE NOTE: Upon reasonable notice, efforts will be made to accommodate the needs of disabled individuals through sign language interpreters or other auxiliary aids. For additional information or to request this service, contact the Council Services Division ADA Coordinator at (414) 286-2998, Fax - (414) 286-3456, TDD - (414) 286-2025.

JIM OWCZARSKI, CITY CLERK

BY:

Jason Schunk
License Division Manager

If you have questions regarding this notice, please contact the License Division at (414) 286-2238.

200 E. Wells Street, Room 105, City Hall, Milwaukee, WI 53202. www.milwaukee.gov/license
Phone: (414) 286-2238 Fax: (414) 286-3057 Email Address: License@milwaukee.gov

Date:10/08/16
Officer: Efrain Cornejo

City of Milwaukee Police Department
90-5-1.5 Crime Prevention Survey
Convenience Store/Liquor Store Inspection

Name of Premise: Hayes Foods
Address: 1438 W Hayes Av
Phone: pending

Owner: L & M Sons LLC
Owner address: 8831 N 96th St #5
City State Zip: Milwaukee WI 53224
Owner Phone: (414) 236-2920
Owner email: prabhagotamay@yahoo.com

Manager: Manish Lamgade
Home Address: 8831 N 96th St #5
City State Zip: Milwaukee WI 53224
Phone: (414) 236-2920
Email: prabhagotamay@yahoo.com

Preferred contact: Manish Lamgade

Location currently open: YES NO

Projected open date: November 2016

Day's open: S M T W Th F SA ALL

Hours of Operation: Sun: 8AM-9PM
Mon: 8AM-9PM
Tue: 8AM-9PM
Wed: 8AM-9PM
Thu: 8AM-9PM
Fri: 8AM-9PM
Sat: 8AM-9PM
24 hours Y N

Premise Type: Liquor Store
Convenience Store
Other:

Licenses currently held:

- Alcohol: Yes No Class: #:
Tobacco: Yes No #:
Food: Yes No #:
Extended Hours: Yes No #:
Secondhand Dealer: Yes No Type: #:
Other: Yes No Type: #:
Other: Yes No Type: #:

Exterior Survey:

1. Is the area around the location clean? Yes No
2. What surrounds the location? (Check all the apply)
 - a. Park
 - b. School
 - c. Youth Center
 - d. Church
 - e. Tavern(s) If so, how many 2
 - f. Residential
 - g. Other businesses
 - h. Other:
3. Can you see from the outside of the location into the interior Yes No
4. Can you see the employees inside of the location from the outside Yes No
5. Are exterior windows free of signage Yes No
6. Is there a parking lot Yes No
7. Is the parking lot clean? Yes No
8. Is the parking lot well lit? Yes No
9. Are there areas where a person could conceal themselves Yes No
10. Is there exterior lighting? Yes No. Does it appears to be adequate Yes No
11. Exterior Payphone? Yes No
12. Are there No Loitering Signs posted? Yes No
13. Are there exterior security cameras Yes No How Many:
14. Are the address numbers prominently displayed and easy to see Yes No

Camera Survey:

15. Does this location have security cameras? Yes No
16. Are they in working order? Yes No
17. What format are the cameras?
 - a. Color Yes No
 - b. Digital Yes No
 - c. VCR Yes No
 - d. Recorded Yes No
18. How long is footage stored for later viewing:
19. Are there exterior cameras Yes No How many:
20. Are there interior cameras Yes No How many:
21. Do all employees know how to retrieve recorded digital images/footage? Yes No

Interior Survey:

22. Is the storeowner willing to be a standing complainant regarding loitering? Yes No
a. If yes have them fill out the standing complaint form and give them two of the commercial signs Yes No
23. Is the interior of the location neat and clean? Yes No
24. Does an interior camera face the entrance/exit? Yes No
25. Is there a lockable area that separates employees from customers? Yes No
26. Does the store sell single chore boy? Yes No
27. Does the store sell blunt wraps? Yes No
28. Does the store sell scales? Yes No
29. Does the store sell items that may be used as crack pipes? Yes No
a. Describe item
30. Does the store have an over abundance of sandwich baggies: Yes No
31. Does the owner understand that these items are often used for drug use? Yes No
32. Do the products in the store appear to be new and rotated often? Yes No
33. Are emergency and non-emergency numbers posted near the phone? Yes No
34. Does the owner know how to contact their police district directly? Yes No
a. Did you provide a district contact guide to the owner? Yes No

Complete this section if alcohol establishment is a convenience store:

(* Read full ordinance for all details "68-4.3 Convenience Food Stores")

All convenience food stores not exempted under sub. 3 shall:

1. Is the cash register located in a manner so that at the time of a sales transaction, the employee and customer are both visible from the sidewalk? Yes No **
2. Are the glass entrance and exit doors clear of any signs or advertisements with the exception of a sign which states that the cash register contains \$50 or less and that the safe is no accessible to employees? Yes No
3. Does the store maintain one of the following on the licensed premise:
 - a. A safe that was in use at the convenience food store on August 17, 1994? Yes No
 - b. A drop-safe or time release safe that weighs at least 500 pounds or which is attached to or set into the floor in a manner approved by the police department? Yes No
4. Is lighting provided for the store's parking area during all hours of darkness when employees or customers are on the premises at a minimum average of 2-foot candles per square foot, unless the store is not open for business after sunset and before sunrise? Yes No N/A
5. Are at least two high-resolution surveillance security cameras installed? Yes No
6. Are the security cameras in working order? Yes No
7. Does one camera show an overall view of the counter and register area? Yes No
8. Does one camera show a clear, identifiable, full frame image of the face of each person entering and leaving the store? Yes No
9. Are the camera views obstructed by fixtures or displays? Yes No
10. Is the recorded footage stored for at least 30 days? Yes No
11. Do all store employees know how to record footage from the camera system to media capable of being transferred to police custody? Yes No

12. Are customer entrances/exits made of glass or other transparent material? Yes No
a. Exception: A store that does not have such doors on August 17, 1994 shall not be required to install such doors until the holder of the store's food dealer license changes.
13. Has the owner and their employees attended the Robbery Prevention Training within 120 days of ownership or employment? Yes No
a. Contact Community Outreach and Education at 935-7836 for schedule.

Sub 3. Exemptions. The requirements of this section do not apply to a convenience food store that conforms to either of the following descriptions:

- a-1. The store is located in an enclosed shopping structure, enclosed commercial building or hospital. A convenience food store is not in an enclosed structure or building if a customer can enter it directly from the outside.
Does store conform to a-1 Yes No
- a-2. The store physically separates employees from customers with a solid partition that bars a person from entering the employee area from the customer area, has a secure lock on the employee side of any door between the employee area and the customer, and conducts all transactions through a service window or similar arrangement.
Does store conform to a-2 Yes No
- a. At the commissioner's discretion, a convenience store may be exempted from any or all of the regulations specified in sub 2.
Does this location hold an exemption from the commissioner regarding any of the requirements of Sub 2? Yes No

ADDITIONAL COMMENTS/RECOMMENDATIONS:

Applicant stated he plans on running a neighborhood store. He stated wants to offer his customers beer. Applicant stated if his license gets approved he will install an 8 camera surveillance system and a safe. I advised the applicant to bolt the safe to the ground and place cameras towards the register and exit/entry door. The store is currently vacant.

MILWAUKEE POLICE DEPARTMENT
LICENSE INVESTIGATION UNIT

CRIMINAL RECORD/ORDINANCE VIOLATION/INCIDENTS
SYNOPSIS

DATE: 05/29/13

LICENSE TYPE: CLASS A MALT

NEW:

RENEWAL: X

No. 169214

Application Date: 05/29/13

Expiration Date:

License Location: 1438 W Hayes Avenue

Business Name: Jai Durga, LLC

Aldermanic District:

Licensee/Applicant: Oberoi, Kuldeep

(Last Name, First Name, MI)

Date of Birth: 07/13/71

Male:

Female:

Home Address: 6006 S 31st Street

City: Greenfield

State: Wi

Zip Code: 53221

Home Phone:

This report is written by Police Officer Kristyn Kukowski, assigned to the License Investigation Unit, Days.

The Milwaukee Police Department's investigation regarding this application revealed the following:

1. On 03/08/12 at 5:34 pm, Milwaukee police conducted a License Premise Check at 1438 W Hayes Avenue. Police spoke with Jaspal Oberoi who stated he works for his son and is his only employee. Information was given to Oberoi regarding robbery prevention class which he stated to police he completed. Officers found expired meat on the sales floor and advised Oberoi of the finding. Oberoi then removed and threw out the meat. The store did sell overt drug paraphernalia and was advised that the sale of such items could attract an unwanted element. No other violations were observed.

=====

Previous premise

Licensed Alcohol Beverage Establishments within a .5 Mile Radius Centered on 1438 W Hayes Av, 9/22/16

Legal entity	Trade name	Licensee	Address	License type name	Total capacity	Room capacity	Expiration date
Baba Nanak, Inc	Los Amigos	Jatinder S Dhaliwal, Agt	2100 S 13TH ST	Class A Fermented Malt Beverage Retailer's License			7/21/2017
Beer Town LLC	Beer Town	PARAMJIT KAUR, Agt	1029 W Lincoln AV	Class A Fermented Malt Beverage Retailer's License			4/3/2017
FRANK'S FOOD	FRANK'S FOOD	FAHIM N MAHMOUD, SP	2500 S 9TH ST	Class A Fermented Malt Beverage Retailer's License			9/21/2017
La Franja Grocery LLC	La Franja Groceries	Marco A Gonzalez, Agt	2366 S 9TH PL	Class A Fermented Malt Beverage Retailer's License			9/20/2017
Lincoln Express, Inc.	Express Pantry	PETTY BABBER, Agt	1804 W Lincoln AV	Class A Fermented Malt Beverage Retailer's License			5/4/2017
PG MINI MARKET, LLC	PG MINI MARKET	KARAMVIR K DHALIWAL, Agt	2500 S 13TH ST	Class A Fermented Malt Beverage Retailer's License			7/6/2017
ROMANS FOODS	ROMANS FOODS	NEDAL K ASSAD, SP	2441 S 18TH ST	Class A Fermented Malt Beverage Retailer's License			5/15/2017
Singh's Corner Grocery Inc	South Star Food	BAJINDER SINGH, Agt	2714 S 13th ST	Class A Fermented Malt Beverage Retailer's License			11/1/2016
YASMINE FOODS, LLC	LINCOLN SUPERMARKET	LOAI A ATARI, Agt	1534 W LINCOLN AV	Class A Fermented Malt Beverage Retailer's License			12/11/2016
A & J POLISH DELI, INC	A & J POLISH DELI	JADWIGA T ROZAK, Agt	1215 W LINCOLN AV	Class A Malt & Class A Liquor License			10/10/2017
BEER CAPITAL	BEER CAPITAL	PARAMJIT SINGH, SP	1600 W BECHER ST	Class A Malt & Class A Liquor License			9/25/2016
EL LUCERO LIQUOR, INC	EL LUCERO LIQUOR	HANIN K ABDELRAHIM, Agt	1132-A W LINCOLN AV	Class A Malt & Class A Liquor License			6/6/2017
KOTHALA, LLC	SOUTHSIDE BEER & LIQUOR	JASBIR S PANU, Agt	1434 W WINDLAKE AV	Class A Malt & Class A Liquor License			6/14/2017
VILLARREAL LLC	MI SUPER MERCADO	CARMEN VILLARREAL, Agt	2200 S 13TH ST	Class A Malt & Class A Liquor License			12/11/2016
13TH STREET SALOON	13TH STREET SALOON	TERRIE M RANDALL, SP	2690 S 13TH ST	Class B Tavern License			3/23/2017
3 HERMANDOS, INC	3 Hermanos Club	RAMON OROZCO, Agt	1332 W LINCOLN AV	Class B Tavern License	163		2/13/2017
ANNA'S TAP	ANNA'S TAP	SAMANTHA L RITCHIE, SP	1838 W GRANT ST	Class B Tavern License	25		6/30/2017
Davez Barz, LLC	The Last Drop	DAVID NUNEZ-CRUZ, Agt	1979 S 15TH ST	Class B Tavern License			11/4/2016
Divino Pancho's LLC	Divino Pancho's	Adriana Castelan, Agt	1701 W Lincoln AV	Class B Tavern License	99		8/31/2017
El Carriñante LLC	El Escape Night Club	Jose Alberto Lopez, Agt	1900 W LINCOLN AV	Class B Tavern License			7/28/2017
HOLLER HOUSE	HOLLER HOUSE	TODD C STUCKERT, SP	2042 W LINCOLN AV	Class B Tavern License	50		6/30/2017
Irene's Catering Service, Inc	Irene's Catering Service, Inc	Thomas E Rewollinski, Agt	1901 W Lincoln AV	Class B Tavern License		60 1st floor 70 beer garden	10/19/2016
J J BROTHERS	J J BROTHERS	JORGE L DIAZ, SP	2644 S 13TH ST	Class B Tavern License	130		1/21/2017
LA GUADALUPANA	LA GUADALUPANA	ANA M RAZO, SP	1520 W LINCOLN AV	Class B Tavern License	99		10/6/2016
MESA GARIBALDI, LLC	FIESTA GARIBALDI	VALDEMAR ESCOBAR, Agt	821-23 W LINCOLN AV	Class B Tavern License			12/12/2016
PRIMOS PLACE	PRIMOS PLACE	ENRIQUE TERRONES, SP	1631 W GRANT ST	Class B Tavern License	62		3/7/2017
PROMOCIONES MEXICAS LLC	EL GRAN TECOALLI	PALOMA NAVA, Agt	2011 W FOREST HOME AV	Class B Tavern License	282		5/4/2017
Restaurant Bar La Ninera LLC	Restaurant Bar La Ninera	Juan J Sanchez, Agt	1428 W Lincoln AV	Class B Tavern License	99		11/23/2016
SHORTY'S CATERING, INC	SHORTY'S CATERING & RESTAURANT	ELISA MALDONADO, Agt	2075-79 S 13TH ST	Class B Tavern License	156	Restaurant = 49, Hall = 107	9/21/2017
TAQUERIA EL JALAPENO	TAQUERIA EL JALAPENO	ANGEL GUTIERREZ GARNICA, SP	2222 S 13TH ST	Class B Tavern License	80		1/16/2017
TAQUERIA LA SALSA, LLC	TAQUERIA LA SALSA	FRANCISCO MONTENEGRO, Agt	1105 W LINCOLN AV	Class B Tavern License			11/25/2016
License Summary							
Class A Fermented Malt Beverage Retailer's License					9		
Class A Malt & Class A Liquor License					5		
Class B Tavern License					17		
Grand Total					31		



Wednesday, December 21, 2016

Licenses Committee Notice of Hearing

AUDI INVESTMENTS LLC
14975 W Glenora Av

New Berlin, WI 53151

Date: 1/4/2017
Time: 11:15 AM
Location: Room 301-B, Third Floor, City Hall

The Licenses Committee will consider the following license application:

Class A Malt and Food Dealer License Applications
LAMGADE, Manish, Agent
Hayes Foods at 1438 W Hayes Av

Please note this application may be recommended for denial based on fitness of the location due to concentration of alcohol beverage outlets in the area. If the application is denied for this reason, no other application for an alcohol beverage license for this location shall be recommended for approval by the Licenses Committee within three years of the date of denial unless the applicant has demonstrated a change of circumstances since the prior denial.

If you have any questions, please call (414) 286-2238.





Wednesday, December 21, 2016

Licenses Committee Notice of Hearing

Oner Audi
N100W16779 Revere Ln
Germantown, WI 53022

Date: 1/4/2017
Time: 11:15 AM
Location: Room 301-B, Third Floor, City Hall

The Licenses Committee will consider the following license application:

Class A Malt and Food Dealer License Applications
LAMGADE, Manish, Agent
Hayes Foods at 1438 W Hayes Av

Please note this application may be recommended for denial based on fitness of the location due to concentration of alcohol beverage outlets in the area. If the application is denied for this reason, no other application for an alcohol beverage license for this location shall be recommended for approval by the Licenses Committee within three years of the date of denial unless the applicant has demonstrated a change of circumstances since the prior denial.

If you have any questions, please call (414) 286-2238.





Wednesday, December 21, 2016



Notice of Public Hearing

LAMGADE, Manish, Agent
Hayes Foods at 1438 W Hayes Av
Class A Malt and Food Dealer License Applications

Wednesday, January 04, 2017 at 11:15 AM

To whom it may concern:

The above application has been made by the above named applicant(s). This requires approval from the Licenses Committee and the Common Council of the City of Milwaukee. The hearing before the Licenses Committee will take place on 1/4/2017 at 11:15 AM, in Room 301-B, Third Floor, City Hall. If you wish, you may provide testimony at the hearing regarding the request; see below for further information. You are not required to attend the hearing. Once the Licenses Committee makes its recommendation, this recommendation is forwarded to the full Common Council for approval at its next regularly scheduled hearing. Please review the information below and if you have further questions regarding this process, please contact the License Division at (414) 286-2238.

Important details for those wishing to provide information for the Licenses Committee to consider when making its recommendation:

1. The license application is scheduled to be heard at the above time. Due to other hearings running longer than scheduled, you may have to wait some time to provide your testimony.
2. You must appear in person and testify as to matters that you have personally experienced or seen. (You cannot provide testimony for your neighbor, parent or anyone else; this is considered hearsay and cannot be considered by the committee.)
3. No letters or petitions can be accepted by the committee (unless the person who wrote the letter or the persons who signed the petition are present at the committee hearing and willing to testify).
4. Persons opposed to the license application are given the opportunity to testify first; supporters may testify after the opponents have finished.
5. When you are called to testify, you will be sworn in and asked to give your name, and address. (If your first and/or last names are uncommon please spell them.)
6. You may then provide testimony.
 - a. Include only information relating to the above license application.
 - b. Include only information you have personally witnessed or seen.
 - c. Provide concise and relevant information detailing how this business has affected or may affect the peaceful enjoyment of your neighborhood.
 - d. If by the time you have the opportunity to testify, the information you wish to share has already been provided to the committee, you may state that you agree with the previous testimony. Redundant or repetitive testimony will not assist the committee in making its recommendation.
7. After giving your testimony, the members of the Licenses Committee and the licensee may ask questions regarding the testimony you have given or other factors relating to the license application.
8. Business Competition is not a valid basis for denial or non-renewal of a license.
Please Note: If you have submitted an objection to the above application your objection cannot be considered by the committee unless you personally testify at the hearing.

OCCUPANT	MAIL ADDRESS	CITY AND ZIP CODE
CURRENT OCCUPANT	1504 W WINDLAKE AVE	MILWAUKEE, WI 53215-3154
CURRENT OCCUPANT	1506A W WINDLAKE AVE	MILWAUKEE, WI 53215-3154
CURRENT OCCUPANT	1463 W WINDLAKE AVE	MILWAUKEE, WI 53215-3148
CURRENT OCCUPANT	2331 S 15TH ST 2	MILWAUKEE, WI 53215-3130
CURRENT OCCUPANT	2333 S 14TH ST	MILWAUKEE, WI 53215-3116
CURRENT OCCUPANT	1422 W HAYES AVE	MILWAUKEE, WI 53215-3139
CURRENT OCCUPANT	1410A W HAYES AVE	MILWAUKEE, WI 53215-3139
CURRENT OCCUPANT	1406 W HAYES AVE	MILWAUKEE, WI 53215-3139
CURRENT OCCUPANT	2355A S 14TH ST	MILWAUKEE, WI 53215-3116
CURRENT OCCUPANT	2355B S 14TH ST	MILWAUKEE, WI 53215-3116
CURRENT OCCUPANT	1514 W WINDLAKE AVE	MILWAUKEE, WI 53215-3154
CURRENT OCCUPANT	1510A W WINDLAKE AVE	MILWAUKEE, WI 53215-3154
CURRENT OCCUPANT	2424A S 15TH ST	MILWAUKEE, WI 53215-3133
CURRENT OCCUPANT	1427 W HAYES AVE	MILWAUKEE, WI 53215-3138
CURRENT OCCUPANT	2419 S 14TH ST	MILWAUKEE, WI 53215-3128
CURRENT OCCUPANT	2421 S 14TH ST	MILWAUKEE, WI 53215-3128
CURRENT OCCUPANT	1407 W HAYES AVE	MILWAUKEE, WI 53215-3138
CURRENT OCCUPANT	1506B W WINDLAKE AVE	MILWAUKEE, WI 53215-3154
CURRENT OCCUPANT	2331 S 15TH ST 1	MILWAUKEE, WI 53215-3130
CURRENT OCCUPANT	2358 S 15TH PL	MILWAUKEE, WI 53215-3135
CURRENT OCCUPANT	1524B W WINDLAKE AVE	MILWAUKEE, WI 53215-3154
CURRENT OCCUPANT	2400 S 15TH ST 1	MILWAUKEE, WI 53215-3133
CURRENT OCCUPANT	1419 W HAYES AVE	MILWAUKEE, WI 53215-3138
CURRENT OCCUPANT	1459 W WINDLAKE AVE	MILWAUKEE, WI 53215-3148
CURRENT OCCUPANT	1455A W WINDLAKE AVE	MILWAUKEE, WI 53215-3148
CURRENT OCCUPANT	2327 S 15TH ST 4	MILWAUKEE, WI 53215-3130
CURRENT OCCUPANT	2327 S 15TH ST 2	MILWAUKEE, WI 53215-3130
CURRENT OCCUPANT	2323 S 15TH ST	MILWAUKEE, WI 53215-3130
CURRENT OCCUPANT	2321 S 15TH ST	MILWAUKEE, WI 53215-3130
CURRENT OCCUPANT	1426 W HAYES AVE	MILWAUKEE, WI 53215-3139
CURRENT OCCUPANT	1524 W WINDLAKE AVE	MILWAUKEE, WI 53215-3154
CURRENT OCCUPANT	1520 W WINDLAKE AVE	MILWAUKEE, WI 53215-3154
CURRENT OCCUPANT	2345 S 14TH ST	MILWAUKEE, WI 53215-3116
CURRENT OCCUPANT	1435A W HAYES AVE	MILWAUKEE, WI 53215-3138
CURRENT OCCUPANT	1431 W HAYES AVE	MILWAUKEE, WI 53215-3138
CURRENT OCCUPANT	1414 W HAYES AVE	MILWAUKEE, WI 53215-3139
CURRENT OCCUPANT	1508 W WINDLAKE AVE	MILWAUKEE, WI 53215-3154
CURRENT OCCUPANT	2400 S 15TH ST 4	MILWAUKEE, WI 53215-3133
CURRENT OCCUPANT	2400 S 15TH ST 2	MILWAUKEE, WI 53215-3133
CURRENT OCCUPANT	2420B S 15TH ST	MILWAUKEE, WI 53215-3133
CURRENT OCCUPANT	2424 S 15TH ST	MILWAUKEE, WI 53215-3133
CURRENT OCCUPANT	1435 W HAYES AVE	MILWAUKEE, WI 53215-3138
CURRENT OCCUPANT	1407A W HAYES AVE	MILWAUKEE, WI 53215-3138
CURRENT OCCUPANT	2331 S 15TH ST 3	MILWAUKEE, WI 53215-3130
CURRENT OCCUPANT	2364 S 15TH ST	MILWAUKEE, WI 53215-3147
CURRENT OCCUPANT	2361A S 14TH ST	MILWAUKEE, WI 53215-3116
CURRENT OCCUPANT	1508A W WINDLAKE AVE	MILWAUKEE, WI 53215-3154
CURRENT OCCUPANT	2420A S 15TH ST	MILWAUKEE, WI 53215-3133
CURRENT OCCUPANT	1506 W WINDLAKE AVE	MILWAUKEE, WI 53215-3154
CURRENT OCCUPANT	1502 W WINDLAKE AVE	MILWAUKEE, WI 53215-3154
CURRENT OCCUPANT	1455 W WINDLAKE AVE	MILWAUKEE, WI 53215-3148
CURRENT OCCUPANT	2356 S 15TH PL	MILWAUKEE, WI 53215-3135
CURRENT OCCUPANT	2362 S 15TH ST	MILWAUKEE, WI 53215-3147
CURRENT OCCUPANT	2361 S 14TH ST	MILWAUKEE, WI 53215-3116
CURRENT OCCUPANT	1510 W WINDLAKE AVE	MILWAUKEE, WI 53215-3154

CURRENT OCCUPANT	1471 W WINDLAKE AVE	MILWAUKEE, WI 53215-3148
CURRENT OCCUPANT	2339 S 14TH ST	MILWAUKEE, WI 53215-3116
CURRENT OCCUPANT	2420 S 15TH ST	MILWAUKEE, WI 53215-3133
CURRENT OCCUPANT	1423 W HAYES AVE	MILWAUKEE, WI 53215-3138
CURRENT OCCUPANT	1415 W HAYES AVE	MILWAUKEE, WI 53215-3138
CURRENT OCCUPANT	1467 W WINDLAKE AVE	MILWAUKEE, WI 53215-3148
CURRENT OCCUPANT	2337 S 14TH ST	MILWAUKEE, WI 53215-3116
CURRENT OCCUPANT	2327 S 15TH ST 3	MILWAUKEE, WI 53215-3130
CURRENT OCCUPANT	1430 W HAYES AVE	MILWAUKEE, WI 53215-3139
CURRENT OCCUPANT	1426A W HAYES AVE	MILWAUKEE, WI 53215-3139
CURRENT OCCUPANT	1418A W HAYES AVE	MILWAUKEE, WI 53215-3139
CURRENT OCCUPANT	2363 S 14TH ST	MILWAUKEE, WI 53215-3116
CURRENT OCCUPANT	1524A W WINDLAKE AVE	MILWAUKEE, WI 53215-3154
CURRENT OCCUPANT	1518 W WINDLAKE AVE	MILWAUKEE, WI 53215-3154
CURRENT OCCUPANT	2349 S 14TH ST	MILWAUKEE, WI 53215-3116
CURRENT OCCUPANT	1451A W WINDLAKE AVE	MILWAUKEE, WI 53215-3148
CURRENT OCCUPANT	1451 W WINDLAKE AVE	MILWAUKEE, WI 53215-3148
CURRENT OCCUPANT	2327 S 15TH ST 1	MILWAUKEE, WI 53215-3130
CURRENT OCCUPANT	1422A W HAYES AVE	MILWAUKEE, WI 53215-3139
CURRENT OCCUPANT	1418 W HAYES AVE	MILWAUKEE, WI 53215-3139
CURRENT OCCUPANT	1414A W HAYES AVE	MILWAUKEE, WI 53215-3139
CURRENT OCCUPANT	1410 W HAYES AVE	MILWAUKEE, WI 53215-3139
CURRENT OCCUPANT	1406A W HAYES AVE	MILWAUKEE, WI 53215-3139
CURRENT OCCUPANT	2355 S 14TH ST	MILWAUKEE, WI 53215-3116
CURRENT OCCUPANT	1520A W WINDLAKE AVE	MILWAUKEE, WI 53215-3154
CURRENT OCCUPANT	2400 S 15TH ST 3	MILWAUKEE, WI 53215-3133
CURRENT OCCUPANT	1411 W HAYES AVE	MILWAUKEE, WI 53215-3138

Total Records: 83

Radius: 250.0 feet and Center of Circle: 1438 W Hayes AV



BUSINESS LICENSE PLAN OF OPERATION

ccl-busplan 5/24/16

Office of the City Clerk License Division
200 E. Wells St. Room 105, Milwaukee, WI 53202
(414) 286-2238 www.milwaukee.gov/license e-mail address: license@milwaukee.gov

1. Type of Business

Applying for: Extended Hours (12AM to 5AM) - If a food establishment, check all that apply: Delivery Drive Thru Dining Room
 Self Service Laundry Rooming House Hotel/Motel Massage Establishment Filling Station
 Other (supplemental application for specific license also required)

Provide a detailed description of the type of business you plan on operating:

GROCERY STORE

Do you have any experience operating this type of business? No Yes If yes, explain: I worked at GROCERY STORE C-STORE

2. Business Operations

- a. Proposed Opening Date: 11/01/2016
- b. Is this premise under construction? No Yes If yes, list estimated completion date: _____
- c. Is this a franchise? No Yes
- d. Is this premises currently licensed? No Yes If yes, list type of license: ELC
- e. Is the current licensee operating? No Yes If no, list date closed: 04-20-2016
- f. Do you have future plans for other businesses, licenses or permits at this location? No Yes
If yes, explain: _____
- g. Have you previously held an Extended Hours License in Milwaukee? No Yes
If yes, list address(es): _____
- h. Are other businesses operating in the same building? No Yes If yes, describe: _____

3. Litter & Noise

- a. How are grounds kept clean? Sweep Pressure Wash Pick Up Litter Other: _____
- b. How often will grounds be cleaned? Daily Weekly As Needed Monthly Other: _____
- c. Grounds cleaned by: Licensee Building Owner Employees Hired Maintenance Other: _____
- d. How are noise issues prevented and/or addressed? Security Manager approaches customer(s) Call Police
 Signs Posted Other: _____
- e. Will a sound amplification system be used? No Yes If yes, describe: _____

4. Smoking & Sanitation

- a. Are there designated outdoor smoking areas? No Yes If yes, describe: _____
- b. Number of Garbage Cans: Inside: 2 Locations: BY CASH REGISTER / RESTROOMS
Outside: 1 Locations: BY FRONT DOOR OUTSIDE
- c. Is a crowd control barrier used? No Yes If yes, describe: _____
- d. How many restrooms are on the premises? 1
- e. Name of solid waste contractor: Advanced Disposal Waste Management Other: _____

5. Security

- a. Are there onsite parking spaces? No Yes If yes, indicate how many? _____ and describe the parking security plan: _____
- b. Is there a loading zone? No Yes If yes, describe the loading area security plan: _____
- c. Will you have security personnel on premise? No Yes If yes, how many? _____ and answer the following:
 What are their responsibilities? _____
 Is security equipment used? No Yes If yes, describe _____
 List their licensing, certification, or training credentials _____
- d. Will there be security cameras? No Yes If yes, where? MONITORS INSIDE & STORE SURROUNDINGS.
- e. Will searches/identification checks be done upon entry? No Yes If yes, describe _____

6. Percentage of Sales (must total 100%)

Alcohol <u>10</u> %	Food <u>80</u> %	Secondhand Merchandise <u>0</u> %	Precious Metals & Gems <u>0</u> %
Entertainment _____ %	Cigarettes <u>10</u> %	Personal Services (such as tattoo, body piercing, salon, tailor, tanning, etc.) <u>0</u> %	Other <u>0</u> % Describe: <u>0</u>
Pawnbroker Activity <u>0</u> %	Salvaged Materials <u>0</u> % (such as scrap metal)		

7. Businesses/Licenses on the Premises (check all that apply):

Type 1

- Full Service Restaurant Cafe/Coffee Shop Deli or Fast Food Restaurant Private/Fraternal/Veterans Club
- Night Club Tavern Cocktail Lounge Teen Club
- Banquet Hall Sports Facility Bowling Alley
- Hotel/Motel : Number of Floors: _____ Rooming House: Number of Floors: _____
 Number of Rooms: _____ Number of Rooms: _____

Type 2

- Liquor Store Corner Store Supermarket Convenience Store
- Gas Station Amusement/Phonograph Distributor Recycling, Salvage or Towing
- Used Car Dealer Personal Service Establishment (such as tattoo business, hair salon, tailor, etc.) Recording Studio

What other licenses/permits will you hold at this location? (check all that apply)

- Occupancy Permit Cigarette & Tobacco Gas Station Extended Hours Class "B" Tavern Weights & Measures
- Secondhand Dealer Precious Metal & Gem Other: _____

8. Legal Capacity (only if a Type 1 premises in #7 above)

N/A

Capacity _____ (Call the Milwaukee Development Center at 414-286-8211 if you have questions.)

9. Premises Description

- a. Identify all area(s) of the premises that will be used in operating this business (include areas used only for storage):
 1st Floor 2nd Floor Basement Storage Patio Beer Garden Sidewalk Café Deck Rooftop
 Other: Describe: _____
- b. Describe Location: Major Thoroughfare Secondary Street Other: _____
- c. Nearest Major Cross Street: 15TH ST & HAYES AVE.
- d. Describe Building: Free Standing Building Strip Mall Other: _____
- e. Describe Premises Structure: Single Story Multi-Story - # of Stories 2 Other: _____
- f. Describe Surrounding Area: Commercial Residential Industrial Other: _____
- g. Building Owner Name: OMER AUDI Phone Number: 414-380-4805
 Business Owner Address: N100 W16779 REVERE LANE, GERMANTOWN, 53022

10. Hours of Operation & Customers

Will customers be entering the premises? No Yes

Day of the Week	Proposed Hours of Operation:		Estimated Number of Customers expected each day	Potential Age Range of Customers	Class B Tavern Applicant Only: Age Restriction (If none, write 'None')
	Open Time (include a.m. or p.m.)	Close Time (include a.m. or p.m.)			
Sunday	8:00 AM	9:00 PM	250	All	/
Monday	8:00 AM	9:00 PM	250	All	
Tuesday	8:00 AM	9:00 PM	250	All	
Wednesday	8:00 AM	9:00 PM	250	All	
Thursday	8:00 AM	9:00 PM	250	All	
Friday	8:00 AM	9:00 PM	250	All	
Saturday	8:00 AM	9:00 PM	250	All	

Extended Hours Establishment License is required for any convenience store, filling station, personal service establishment (such as tattoo, body piercing, salon, tailor, tanning, etc.), recording studio or restaurant which is open between the hours of 12 a.m. and 5 a.m.

Entertainment Indoor Closing Hours: If alcohol beverage establishment, same as alcohol license hours.
 If non-alcohol establishment 1:00 am Sunday to Thursday; 1:30 am Friday and Saturday.

Entertainment Outdoor Closing Hours: 10:00 pm Sunday – Thursday; 12:00 am Friday and Saturday,
 unless otherwise approved by Common Council in licensee's plan of operation.

11. Signature(s)

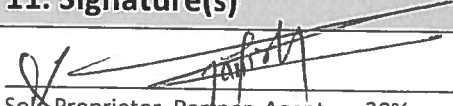
 Sole Proprietor, Partner, Agent, or 20% or more Shareholder

 Signature of additional partner or 20% or more Shareholder

See Application Information for a complete list of all required application forms.



ALCOHOL BEVERAGE & PUBLIC ENTERTAINMENT PREMISES SUPPLEMENTAL PLAN OF OPERATION

Office of the City Clerk License Division

200 E. Wells St. Room 105, Milwaukee, WI 53202

(414) 286-2238 e-mail address: license@milwaukee.gov www.milwaukee.gov/license

Legal Entity Name:	<u>L&M SONS LLC</u>
Premise Address:	<u>1438 W. HAYES AVE MILWAUKEE WI 53215</u>
Proximity of Premises to Church, School, Daycare Center or Hospital	
Is there at least 300 feet between the building and any church, school, daycare center or hospital? <input checked="" type="checkbox"/> Yes <input type="checkbox"/> No	
"Service Bar Only" Designation <u>- N/A -</u>	
If applying for Class B or C license, are you applying for "Service Bar Only"? <input type="checkbox"/> No <input type="checkbox"/> Yes	
Service Bar Only means customers cannot sit at the bar. Alcohol is served to patrons seated at tables. No stools, chairs or other articles of furniture shall be placed at the service bar for patrons to sit upon.	
Business Information	
a) Are you taking out this application for anyone that may not be eligible for a license? <input checked="" type="checkbox"/> No <input type="checkbox"/> Yes	
If yes, list name and address: _____	
b) Will the agent, a partner or the individual licensee be conducting the day-to-day operations of the business? <input type="checkbox"/> No <input checked="" type="checkbox"/> Yes	
If no, list the name and address of the person(s) who will: _____	
Class B Applicants: If the agent, a partner or the individual licensee will not be conducting the day-to-day operations of the business, the person(s) listed above must obtain a Class B Managers license.	
c) Does anyone else have money invested or any other interest in this business? <input checked="" type="checkbox"/> No <input type="checkbox"/> Yes	
If yes, explain: _____	
d) Have you made an agreement with anyone to repay any loan or any other payments based upon income from the business? <input checked="" type="checkbox"/> No <input type="checkbox"/> Yes	
If yes, list name and address: _____	
Proof of Ownership, Lease, or Offer to Purchase (new & transfer applicants only)	
Submit proof of ownership, lease, or offer to purchase the building with this application.	
A lease or offer to purchase must:	
a) Be in the same legal entity name as that apply for the license	
b) Reflect the same address as the premises address on this application	
c) Reflect current dates and	
d) Be signed by the lessor/seller and lessee/buyer	
Property Information (new & transfer applicants only)	
a) Do you own or lease the building? <input type="checkbox"/> Own <input checked="" type="checkbox"/> Lease	
b) Who owns the fixtures (for example, coolers, etc.)? <u>L&M SONS LLC</u>	
c) Are you purchasing the stock and/or fixtures? <input type="checkbox"/> No <input checked="" type="checkbox"/> Yes If yes, amount paid \$ <u>10000</u>	
d) Total amount paid for business \$ <u>0</u>	
e) Total amount paid for goodwill of the business \$ <u>0</u>	
Goodwill comprises the reputation and customer relationships of an existing business. If the price you pay for the business exceeds the fair market value of all of the rest of the assets of the business, the excess may be considered goodwill.	
f) Have you made arrangements with the seller for payment of personal property taxes? <input type="checkbox"/> No <input checked="" type="checkbox"/> Yes	

See Application Information for a list of all required application forms.

Lease Information (new & transfer applicants who are leasing the premises only)

- a) Date lease begins 10/01/2016 Ends 09/30/2021
- b) Monthly rental \$ 750
- c) Do you have an option to renew the lease? No Yes
- d) Does your lease allow for assignment to another party without the consent of the owner? No Yes
- e) For what length of time have you been guaranteed occupancy (number of years)? 5 yrs.
- f) In addition to paying the monthly rental, will you have to pay anything additional to the owner of the building to guarantee performance of the lease? No Yes If yes, explain _____
- g) Does the present owner or occupancy object to the granting of your license? No Yes
If yes, explain _____

Change of Agent Applicants Only

Have there been any changes to the floor plan since the last application was submitted? No Yes
If no, a new floor plan is not required. If yes, submit a new floor plan and explain the change(s): _____

Notarized Signatures of Applicants

SUBSCRIBED AND SWORN TO BEFORE ME

This 19 day of September, 2016

Asit N. Patel

(Clerk/Notary Public)

My Commission Expires 12-06-2018

*Notary Seal must be affixed.

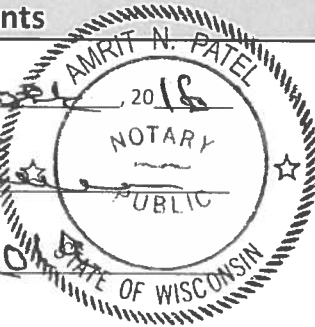

[Signature]

Sole Proprietor, Partner, 20% or more Shareholder, or Agent – only if there are no 20% or more shareholders

Additional partner or 20% or more shareholder

Note: All information contained in this application is subject to approval by the Common Council.
Deviating from approved plan of operation will subject licensee to citations, and/or suspension or non-renewal of the license.
Contact the License Division for information on how to request changes.

New and transfer of premise applicants must submit the following:

- Proof of ownership, lease or offer to purchase the building
- Detailed floor plan
- If a restaurant, copy of the menu



FOOD DEALER LICENSE PLAN OF OPERATION

OFFICE OF THE CITY CLERK, LICENSE DIVISION
CITY HALL, 200 E. WELLS ST, ROOM 105, MILWAUKEE, WI 53202
(414) 286-2238 • license@milwaukee.gov • www.milwaukee.gov/license

Legal Entity Name: L & M SONS LLC.

Premises Address: 1438 N. HAYES AVE MILWAUKEE WI 53215

SECTION 1 TYPE OF BUSINESS

Type of application (check one): taking over a currently operating business starting a new business
 Anticipated opening date? 11/01/2016

Check the type that best describes your business (check only one):
 See Food Dealer License Information sheet for definitions.

Restaurant Community Food Program
 Retail Establishment Bed & Breakfast
 If retail, will it be a convenience store? Yes No Base for Food Peddler
 (less than 5,000 sq ft of retail space, primary business is the sale of basic food items, and in addition sells household products) Base for Temporary/Seasonal Food Stand

In addition, will any wholesale business be done? Yes No

If yes, what percentage of the business will be wholesale? Less than 25% 25% or More (Contact DATCP)*

Will retail items be sold? No Yes If Yes, indicate percentage of food sales 100 %

Will restaurant items be sold? No* Yes If Yes, indicate percentage of food sales _____ %

* If you checked "25% or More" of the business will be wholesale and answered "No" to restaurant items being sold, do not continue completing this application. A City of Milwaukee License is not required. Contact DATCP only.

SECTION 2 FOOD PROCESSING

Will any food processing be done? No Yes
Processing is defined as assembling, grinding, cutting, mixing, baking, coating, stuffing, packing, bottling, grilling, canning, extracting, fermenting, distilling, pickling, freezing, drying, smoking, or packaging.

If Yes, check the types of food items:

SNACKS & BEVERAGES
includes, but is not limited to, ice cream/soft serve, lemonade, snow cones, coffee, espresso, cappuccino, tea, fruit juice, smoothies, candy, dispensed soda, fruit cups, bakery, cookies, popcorn, kettle corn, cotton candy, funnel cakes, fritters, tortilla chips w/ cheese

MEALS
includes, but is not limited to, chicken, ribs, sandwiches, roasted corn, baked potatoes, hot dogs, brats, tacos, nachos w/ cheese and meat, French fries, cooked or deep fried vegetables/fruit, cooked cheese curds, corn dogs, egg rolls, salads

SECTION 3 HAZARDOUS FOODS

Will any hazardous food be sold? No Yes
Hazardous foods require temperature control (includes dairy products such as milk, cheese, and ice cream, fish shellfish, meat, poultry)

If yes, list the types of food items: MILK, CHEESE, FROZEN FOOD, MEATS

SECTION 4 SHARED KITCHEN

Will you be sharing kitchen space with another operator?

No If No, SKIP to Section 5

Yes If Yes, check one:

I will rent space from another operator ("Shared Kitchen Agreement" is required)

I will rent space to another operator (peddler/caterer)

SECTION 5 DETAILS OF OPERATION

Answer the following questions:

Will you have seating on site for dining? No Yes

Will you be doing any catering? No Yes

Will you be doing any delivery? No Yes

Will you have outdoor activities? No Yes

If Yes to outdoor activities, check all that apply: Bar Cooking/Grilling Dining

Will you have a drive thru window? No Yes

If Yes to drive thru, are hours different from inside? No Yes

If Yes, provide drive thru hours: _____

Will any scales or barcode scanners be used? No Yes

If Yes, a Weights & Measures application must be completed and a license obtained.

SECTION 6 ADDITIONAL SITES

Where will food be prepared and/or sold?

At a single site ← N/A →

At multiple sites (for example, a hotel with several dining rooms or bars) How many? _____

If multiple sites, attach a Food Dealer Additional Site Addendum (ccl-foodadd) for each additional site.

SECTION 7 CONSTRUCTION OR CHANGES

Are you planning any construction, remodeling or equipment changes?

No If No, SKIP to Section 6

Yes If Yes, check all that apply:

New construction of a building

Construction changes to an existing building

Renovation or remodeling

Equipment changes only (installation or replacement)

Provide a brief description of the changes: _____

Start date: _____

Name, Address & Phone Number of Architect: _____

Name, Address & Phone Number of Contractor: _____

SECTION 8 ALCOHOL BEVERAGES

Are you applying for an alcohol beverage license?

No If No, SKIP to Section 9

Yes If YES, if your food license is approved prior to the alcohol beverage license, when do you want the food license issued? Immediately At the same time as the alcohol license

SECTION 9 ACKNOWLEDGEMENTS & SIGNATURE

You must initial each item confirming your understanding:

_____ I understand the Health Department must conduct an inspection and advise the License Division of their approval before the license may be issued.

_____ I understand I must obtain an occupancy permit from the Department of Neighborhood Services and an inspection may be required. Neighborhood Services must advise the License Division of their approval before the license may be issued.

_____ I understand the district alderperson will review and either approve or deny my application. If denied, I may appeal and be scheduled to appear before the Licenses Committee. The Licenses Committee will then make a recommendation to the Common Council. The Common Council must grant the license before it may be issued.

_____ I understand proof of payment for all license fees must be on file in the License Division before the license may be issued.

_____ I understand the license must be issued and posted in my establishment prior to opening for business.

_____ I will not operate my food business until the license has been issued and posted in the establishment.

Signature of sole proprietor, partner, agent or 20% shareholder: 

Signature of additional partner(s): _____



CITY OF MILWAUKEE
OFFICE OF THE CITY CLERK

Wednesday, December 21, 2016

COMMITTEE MEETING NOTICE

AD 12

Gorgonio Lopez Saavedra

1339 S 7TH St

Milwaukee, WI 53204

You are requested to attend a hearing which is to be held in Room 301-B, Third Floor, City Hall on:

Wednesday, January 04, 2017 at 11:15 AM

Regarding: Your Class B Tavern and Public Entertainment Premises License Renewal Applications with Change of Hours From Opening 12 PM Sun and 6 PM Mon-Fri To 4 PM Sun-Sat and Removing 1 Amusement Machine for "La Cama Club" at 1339 S 7TH St. 

There is a possibility that your application may be denied for one or more of the following reasons: The recommendation of the committee regarding the application shall be based on evidence presented at the hearing. Per MCO 85-4-4, unless otherwise specified in the code, probative evidence concerning non-renewal, suspension or revocation may include evidence of the following: failure of the applicant to meet municipal qualifications, pending charges against or the conviction of any felony, misdemeanor, municipal offense or other offense, the circumstances of which substantially relate to the circumstances of the particular licensed or permitted activity, by the applicant or by any employee or other agent of the applicant. If the activities of the applicant involve a licensed premises, whether the premises tends to facilitate a public or private nuisance or has been the source of congregations of persons which have resulted in any of the following: disturbance of the peace; illegal drug activity; public drunkenness; drinking in public; harassment of passers-by; gambling; prostitution; sale of stolen goods; public urination; theft; assaults; battery; acts of vandalism including graffiti, excessive littering, loitering, illegal parking, loud noise at times when the licensed premise is open for business; traffic violations; curfew violations; lewd conduct; display of materials harmful to minors, pursuant to s. 106-9.6; or any other factor which reasonably relates to the public health, safety and welfare, or failure to comply with the approved plan of operation. See attached police report or correspondence.

Notice for applicants with warrants or unpaid fines:

Proof of warrant satisfaction or payment of fines must be submitted at the hearing on the above date and time. Failure to comply with this requirement may result in a delay of the granting/denial of your application.

Failure to appear at this meeting may result in the denial of your license. Individual applicants must appear only in person or by an attorney. Corporate or Limited Liability applicants must appear only by the agent designated on the application or by an attorney. Partnership applicants must appear by a partner listed on the application or by an attorney. If you wish to do so and at your own expense, you may be accompanied by an attorney of your choosing to represent you at this hearing.

You will be given an opportunity to speak on behalf of the application and to respond and challenge any charges or reasons given for the denial. No petitions can be accepted by the committee, unless the people who signed the petition are present at the committee hearing and willing to testify. You may present witnesses under oath and you may also confront and cross-examine opposing witnesses under oath. If you have difficulty with the English language, you should bring an interpreter with you, at your expense, so that you can answer questions and participate in your hearing.

You may examine the application file at this office during regular business hours prior to the hearing date. Inquiries regarding this matter may be directed to the person whose signature appears below.

Limited parking for persons attending meetings in City Hall is available at reduced rates (5 hour limit) at the Milwaukee Center on the southwest corner of East Kilbourn and North Water Street. Parking tickets must be validated in the first floor Information booth in City Hall.

PLEASE NOTE: Upon reasonable notice, efforts will be made to accommodate the needs of disabled individuals through sign language interpreters or other auxiliary aids. For additional information or to request this service, contact the Council Services Division ADA Coordinator at (414) 286-2998, Fax - (414) 286-3456, TDD - (414) 286-2025.

JIM OWCZARSKI, CITY CLERK

BY: _____



Jason Schunk
License Division Manager

If you have questions regarding this notice, please contact the License Division at (414) 286-2238.

200 E. Wells Street, Room 105, City Hall, Milwaukee, WI 53202. www.milwaukee.gov/license
Phone: (414) 286-2238 Fax: (414) 286-3057 Email Address: License@milwaukee.gov

MILWAUKEE POLICE DEPARTMENT LICENSING

CRIMINAL RECORD/ORDINANCE VIOLATION/INCIDENTS SYNOPSIS

DATE: 12/20/2016
LICENSE TYPE: BTAVN
NEW:
RENEWAL:

No. 244184
Application Date: 12/20/2016

License Location: 1339 South 7th Street
Business Name: La Cama Club

Licensee/Applicant: Lopez Saavedra, Gorgonio
(Last Name, First Name, MI)

Date of Birth: 12/02/1981

Home Address: 2976 South 15th Street

City: Milwaukee

Home Phone: 414-737-4210

State: WI Zip Code: 53215

This report is written by Police Officer David NOVAK, assigned to the License Investigation Unit, Days.

The Milwaukee Police Department's investigation regarding this application revealed the following:

1. On 02/15/2015 Milwaukee police conducted a licensed premise check at 1339 South 7th Street (La Cama Club). No violations were observed.
2. On 09/20/2015 Milwaukee police were flagged down regarding a complaint of underage patrons inside the business at South 7th Street and West Greenfield Avenue. Officers conducted a licensed premise check at 1339 South 7th Street (La Cama Club). No underage patrons were discovered and no violations were observed.
3. On 10/04/2015 Milwaukee police conducted a licensed premise check at La Cama Club based on an aldermanic complaint of loud music and patrons at the business. During this check, officers noted that the basement storage area was dirty, there were some issues with an electric panel and an exit door was locked. The applicant was advised the exit needs to remain unlocked during business hours and that a referral to the Department of Neighborhood Services would be made regarding the issues in the basement.
4. On 11/01/2015 officers conducted a licensed premises check at La Cama Club, 1339 S. 7th St, regarding a complaint of exotic dancers. Officers did not observe any exotic dancers but did observe an entrance door that was locked during business hours. The applicant had been warned this door could not be locked because it was a fire exit. The applicant stated he locked the door to prevent patrons from entering the side door which he did not have security for.

Charge: Licensed Premise-Open Entry Required
Finding: Guilty
Sentence: Fined \$378.00
Date: 12/16/2015
Case: 15066346

5. On 12/27/2015 officers went to La Cama Club, 1339 S 7th St, to investigate a complaint of underage drinkers. The investigation revealed there were 5 underage patrons on scene without a parent or guardian. The applicant was on scene and was uncooperative. He was telling the patron to not follow the orders of the police and instructing the patrons to leave. The applicant was also telling the bartenders to not give their information to the police. The applicant was detained and removed from the premise during the investigation. The applicant was cited for Contributing to Delinquency of Minor and Resisting or Obstructing an Officer.

Charge: Contributing to Delinquency of Minor
Resisting or Obstructing an Officer
Allow Underage on Premises
Finding: Guilty all counts
Sentence: Fined \$ 905.00 **BENCH WARRANT ISSUED**
Fined \$196.00 **BENCH WARRANT ISSUED**
Fined \$321.00 **BENCH WARRANT ISSUED**
Date: 02/10/2016
Case: 16003070
16003071
16003085

6. On 12/27/2015 officers responded to La Cama Club, 1339 S 7th St, to investigate an Entry complaint. The investigation revealed a subject had entered the building by breaking a window and climbing through. The subject took a laptop computer. Video was recovered. The applicant was on scene and cooperative.

=====
Item #5 updated with disposition on 12/20/2016 **BENCH WARRANTS FOR ITEM #5 ARE CURRENT**

7. **Applicant has a BENCH warrant for item #4 above for unpaid judgment of \$338.00**

8. On 01/29/2016 the applicant was cited in the City of Milwaukee at 1935 S 6th St for Theft.

Charge: Theft
Finding: Guilty
Sentence: Fined \$373.00 **BENCH WARRANT ISSUED**
Date: 07/11/2016
Case: 16008573

9. On 11/25/2016 at 12:37am officers were dispatched to S. 6th St and W. Greenfield Av for a shot spotter. Upon arrival the officer interviewed the security guard at La Cama, 1339 S 7th St. He stated he was throwing someone out of the bar when he was struck to the head from behind. Fearing for his safety he armed himself with a firearm and fired shots into the air. The guard did have a laceration under his eye. The guard was arrested taken to the hospital for treatment. The officer did not observe any violations inside the tavern. Neither the guard nor the applicant called the police. Milwaukee Police Department incident #163300013 filed.

MILWAUKEE POLICE DEPARTMENT

REPORT OF INCIDENTS INVOLVING LICENSED PERSONS OR PREMISES

16-120

TO: Captain Heather WURTH

Business Name: La Cama Club
Address of Licensed Premises: 1339 S 7th St.
Business Phone: 414)215-0871

Type of License: Class B Tavern

District: 2

Violation / Incident # 163300013

Date of Incident: 11/25/2016

Licensee or Manager on premises at time of violation / incident? Yes No

Licensee cooperative? Yes No (if no, explain in narrative section)

Licensee Notified by Officer: P.O. Mark, Cross

Date: 11/25/2016

Time: 1:00AM

Licensee or Agent's Name: Gorgono LOPEZ SAAVEDRA
Home Address: 2146B S 15th St

Date of Birth: 12/02/1981
Home Phone: (414)737-4210

Co-Licensee Name:
Home Address:
Class S License Number:

Date of Birth:
Home Phone:

Bartender Name:
Home Address:
Class D License Number: 0203767

Date of Birth:
Home Phone:

Licensed Person / Public Pass. Vehicle, etc.:
Home Address:
Class D License Number:

Date of Birth:
Home Phone:

VIOLATION/INCIDENT - DESCRIBE FACTS AND CIRCUMSTANCES IN NARRATIVE SECTION

Name of Person Cited: Sosa, Freddie	Violation & Ord. / Statue No.:	Date of Birth: 12/02/1981
Citation Number:		Court Date:
Name of Person Cited:	Violation & Ord. / Statue No.:	Date of Birth:
Citation Number:		Court Date:
Name of Person Cited:	Violation & Ord. / Statue No.:	Date of Birth:
Citation Number:		Court Date:
Name of Person Cited:	Violation & Ord. / Statue No.:	Date of Birth:
Citation Number:		Court Date:
Name of Person Cited:	Violation & Ord. / Statue No.:	Date of Birth:
Citation Number:		Court Date:

Investigating Officer: PO Mark Cross *Mark Cross* District / Bureau: District 23
[Signature] Commanding Officer *[Signature]* Date: 11/25/2016

DISPOSITION - FOR LICENSING ONLY

Citation No.	Case Number	Disposition	Judge	Date
			LICENSE INVESTIGATION UNIT	
		Received	<i>16-11-16</i>	
		Referred		
		By <i>[Signature]</i>		

PA-33E Narrative *slm*

11/25/16

On Friday ~~11/26/2016~~ 11/25/2016, Police Officer Benjamin SPITZER (squad 2390) and I, were dispatched at (12:37AM) to S 7th St / W Greenfield Ave for a shot spotter compliant that occurred in the City and County of Milwaukee. (Refer to CAD16330071 / IR#16330013).

Upon arrival, I spoke with an employee of La Cama Club (bouncer) Freddie J. SOSA (Hisp./ M, D.O.B. 10/09/89) outside of the listed location whom stated that he removed a person from the location, As he was doing this an unknown person came behind him and punched him in the eye causing him to bleed and daze. SOSA stated at that point of time he feared for his safety and armed himself with a firearm and fired shots in the air. Note: I did in fact observe a small laceration under the eye of SOSA and blood on his shirt. I spoke to owner Gorgono LOPEZ SAAVEDRA (Hisp./M, D.O.B. 12/02/81) who stated that he did not observe any incident that occurred.

Note: SOSA or LOPEZ SAAVEDRA did not call to inform authorities of incident.

Note: License of La Cama Club was displayed on the wall visible to the public. LOPEZ SAAVEDRA provided license when requested by Officer's. I did not observe any violations for citations. This incident was filed under Milwaukee Police Department (IR# 163300013). SOSA was arrested at this time conveyed to St Francis for treatment of injuries, and to District Two to be processed.

A check with LIRA revealed LOPEZ SAAVEDRA was valid.

Koberstein, Jonathan

REDACTED RECORD

From: Celella, Jessica
Sent: Wednesday, October 12, 2016 11:00 AM
To: Koberstein, Jonathan
Cc: Schunk, Jason
Subject: FW: La cama club 1339 s 7th st
Attachments: Photo 1.jpg; Photo 2.jpg; Photo 3.jpg; Photo 4.jpg; Photo 5.jpg; Photo 6.jpg; Photo 7.jpg; Photo 8.jpg; Photo 9.jpg

Please add as possible objection

From: Murillo, Maribel
Sent: Tuesday, October 11, 2016 10:48 PM
To: district, two; Hough, Heather; Wurth, Heather; Henry, Craig; Raden, Chad
Cc: Perez, Jose; Clarissa Moralès; Ann Lopez Community Prosecutor; Maritza Ugarte; Clarissa Morales; Celella, Jessica; Schunk, Jason
Subject: La cama club 1339 s 7th st

Good evening all,

I would like to inform you that I was just informed that la Cama Club is having Men's night with exotic dancers on Tuesdays and Ladies nights on Thursdays.

Also stated that this club is dealing heroine, also dancers are mostly high on it and is leading to prostitution at the bar.

On the owners large Gorgonio Lopez aka DJ Galaxy there is a video of dancing on the bar.

Can you please have someone look into this matter.

Thank you,

Maribel Murillo
Legislative Assistant to
Alderman Pérez

Sent using OWA for iPhone



DjGalaxy Gorgonio added 5 new photos — with Natalia Irais and 19 others at La Cama Club.

3 hrs · Milwaukee

MEN's night en La Cama Club 🍷💋🍷🍷👠

HOY MARTES el dia mas esperado por todos 🍷 las bartenders mas SEXYS de milwaukee ven a relajarte un poco con el ambiente mas CHEVERE de la ciudad, KARAOKE 🎤 BILLAR 🎱 HOOKAH 🍷 y drinks 🍷🍷🍷🍷



8

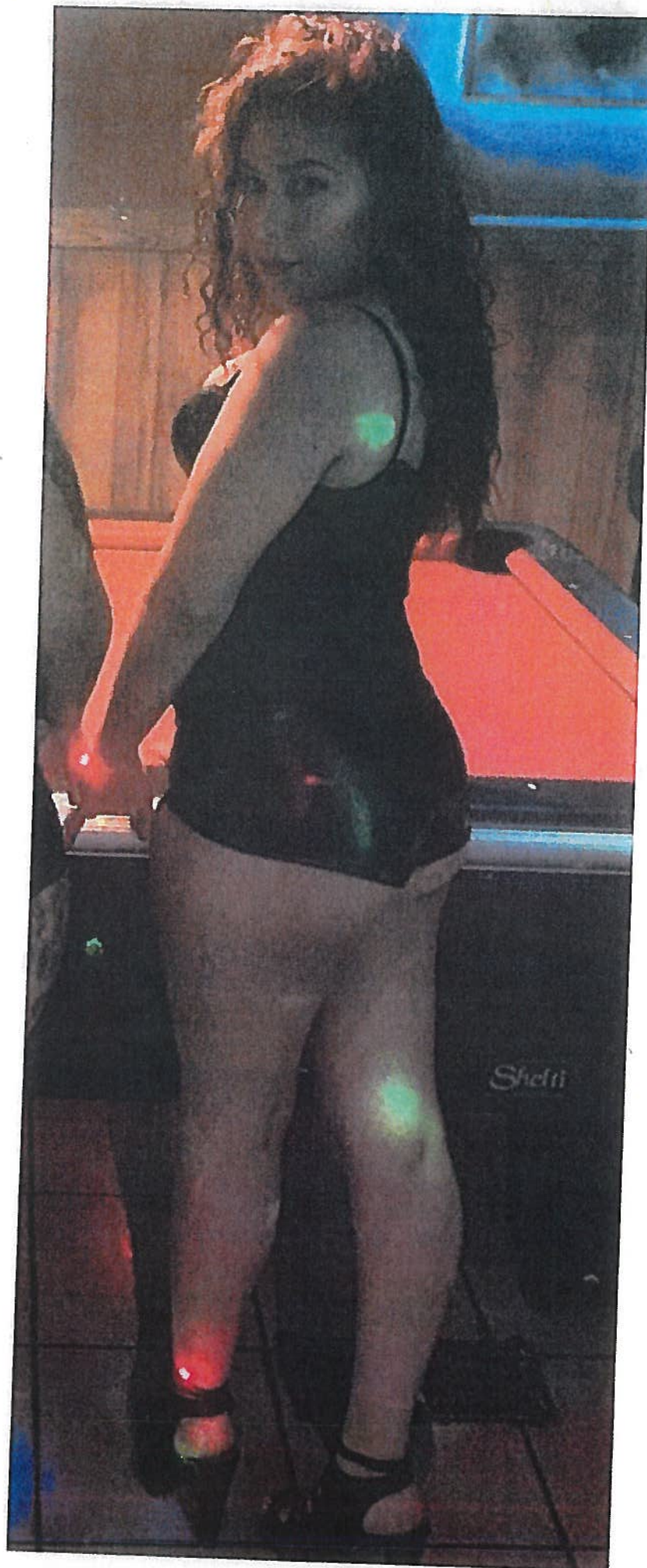



MEN'S NIGHT





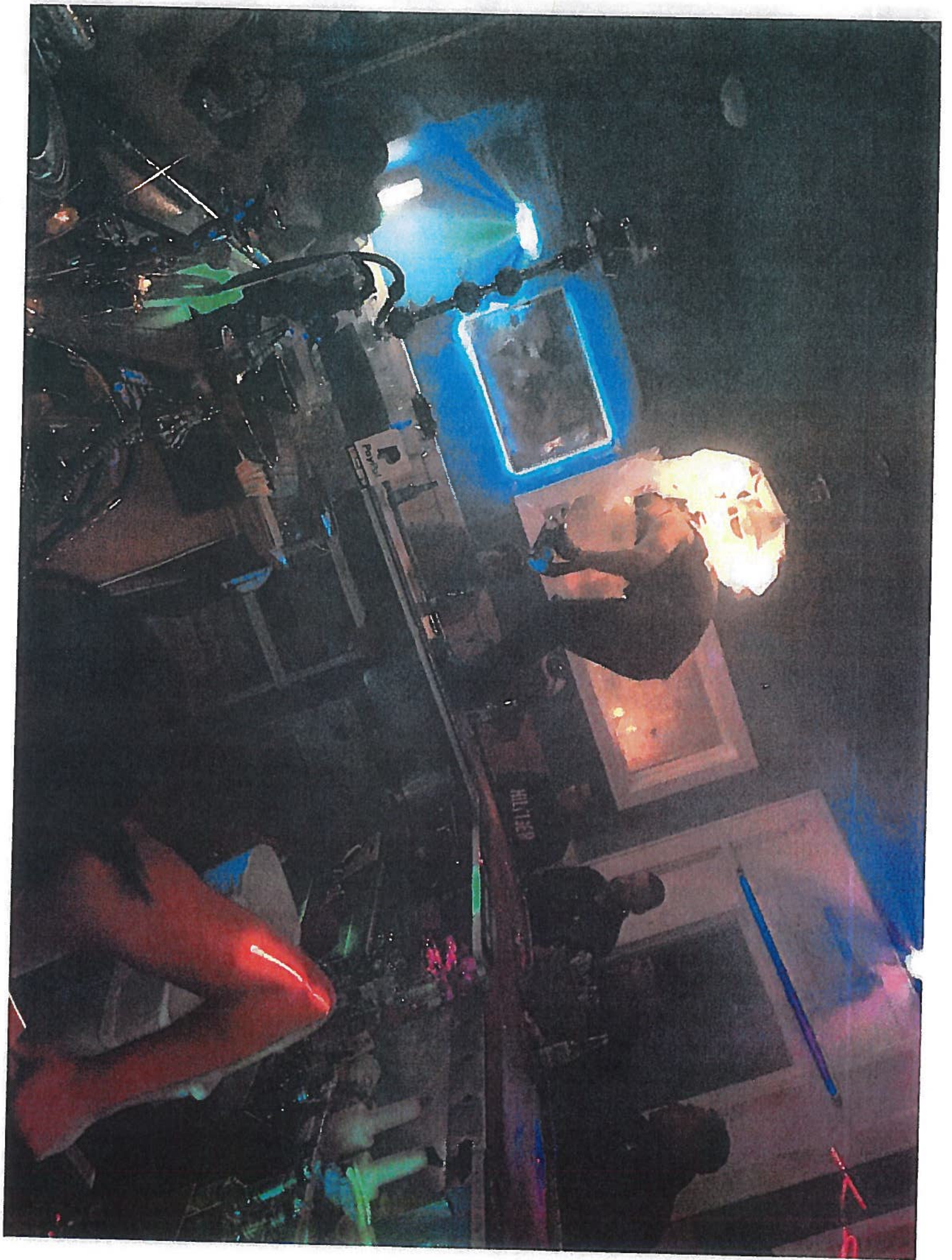





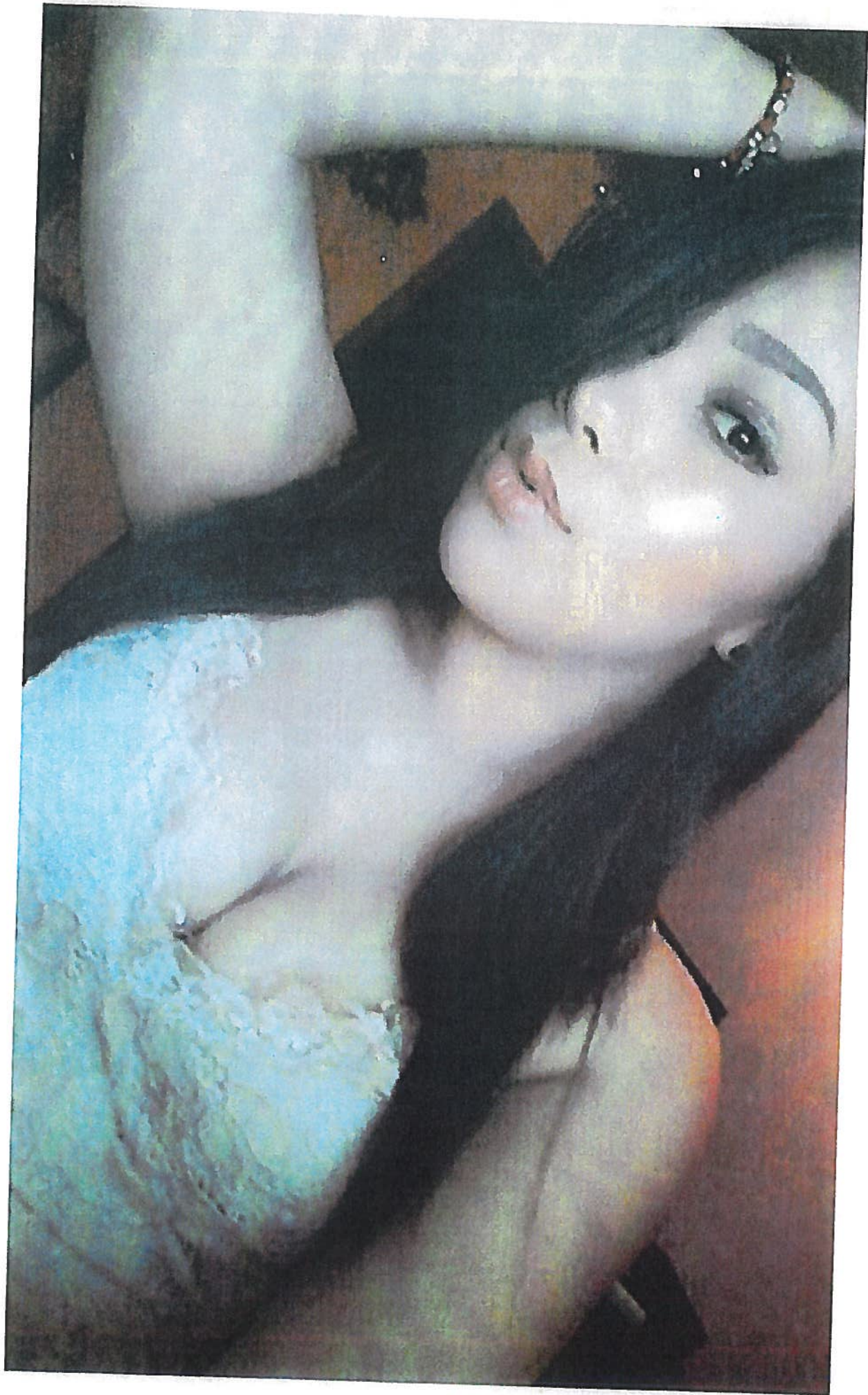

Meeting notes 12-13-16 - meeting started at 1:04pm

REDACTED RECORD

Present: Alderman Pérez and Maribel Murillo

Alderman asked if he was licensed through the City of Milwaukee - NO
stated that he was in constant communication with District 2 (he did not recall the name of the Officers that he works with at District 2)
got on the phone to call another security to ask the name of the Officer
stated that he set this meeting up at the request of D2 officer to meet with Alderman and inform him what is going on with bars in his district.
* informed Alderman and that he works with Officer Eli Contreras
stated to Alderman that he goes into D2 works in the back with Officers when giving them briefings of bars.

El Caminante- Club Escape

stated
*There was a shooting there
*Jose Lopez owner sells beer after hours through side door
stated that Mr. Lopez did not get his license because Alderman did not approve of security

La Zacatecana

* just took this account and will assist with her license to keep it
Alderman Pérez informed him if MPD goes for revocation, he will back MPD and or when renewal he will not support renewal because of the severity of the problem that occurred

Cantaritos

stated that he stopped working for him when they had the suspension because the staff didn't respect his authority and let anyone in without being checked

La Cama Club

stated that he walked out when owner Gorgonio Lopez took out a chromed gun and a lot of cocaine on the bar
* stated that he called MPD in that incident
*Gorgonio Lopez has minors in the location all the time
stated that if you go in the bar and do not find him at the bar, he is in a small room with a lot of cocaine on his nose and on the desk

Club 69

*After hours- if you see a black curtain on the window after hours have someone at the back door before you know on the front door

stated that the state wants him to be a model and have him train security companies in how to train securities and work side by side assisting law enforcement.
He will be a Chief Inspector

Alderman Pérez let him know he was on his way to another meeting and thanked him for the information.

Meeting ended at 1:43pm



Wednesday, December 21, 2016



Notice of Public Hearing

LOPEZ SAAVEDRA, Gorgonio
La Cama Club at 1339 S 7TH St

Class B Tavern and Public Entertainment Premises License Renewal Applications with Change of Hours From Opening 12 PM Sun and 6 PM Mon-Sat To 4 PM Sun-Sat and Removing 1 Amusement Machine

Wednesday, January 04, 2017 at 11:15 AM

To whom it may concern:

The above application has been made by the above named applicant(s). This requires approval from the Licenses Committee and the Common Council of the City of Milwaukee. The hearing before the Licenses Committee will take place on 1/4/2017 at 11:15 AM, in Room 301-B, Third Floor, City Hall. If you wish, you may provide testimony at the hearing regarding the request; see below for further information. You are not required to attend the hearing. Once the Licenses Committee makes its recommendation, this recommendation is forwarded to the full Common Council for approval at its next regularly scheduled hearing. Please review the information below and if you have further questions regarding this process, please contact the License Division at (414) 286-2238.

Important details for those wishing to provide information for the Licenses Committee to consider when making its recommendation:

1. The license application is scheduled to be heard at the above time. Due to other hearings running longer than scheduled, you may have to wait some time to provide your testimony.
2. You must appear in person and testify as to matters that you have personally experienced or seen. (You cannot provide testimony for your neighbor, parent or anyone else; this is considered hearsay and cannot be considered by the committee.)
3. No letters or petitions can be accepted by the committee (unless the person who wrote the letter or the persons who signed the petition are present at the committee hearing and willing to testify).
4. Persons opposed to the license application are given the opportunity to testify first; supporters may testify after the opponents have finished.
5. When you are called to testify, you will be sworn in and asked to give your name, and address. (If your first and/or last names are uncommon please spell them.)
6. You may then provide testimony.
 - a. Include only information relating to the above license application.
 - b. Include only information you have personally witnessed or seen.
 - c. Provide concise and relevant information detailing how this business has affected or may affect the peaceful enjoyment of your neighborhood.
 - d. If by the time you have the opportunity to testify, the information you wish to share has already been provided to the committee, you may state that you agree with the previous testimony. Redundant or repetitive testimony will not assist the committee in making its recommendation.
7. After giving your testimony, the members of the Licenses Committee and the licensee may ask questions regarding the testimony you have given or other factors relating to the license application.
8. Business Competition is not a valid basis for denial or non-renewal of a license.
Please Note: If you have submitted an objection to the above application your objection cannot be considered by the committee unless you personally testify at the hearing.

OCCUPANT	MAIL ADDRESS	CITY AND ZIP CODE
CURRENT OCCUPANT	718 W GREENFIELD AVE	MILWAUKEE, WI 53204-2837
CURRENT OCCUPANT	712 W GREENFIELD AVE	MILWAUKEE, WI 53204-2837
CURRENT OCCUPANT	708 W GREENFIELD AVE	MILWAUKEE, WI 53204-2837
CURRENT OCCUPANT	1313 S 6TH ST 110	MILWAUKEE, WI 53204-2885
CURRENT OCCUPANT	1313 S 6TH ST 106	MILWAUKEE, WI 53204-2885
CURRENT OCCUPANT	1313 S 6TH ST 310	MILWAUKEE, WI 53204-2875
CURRENT OCCUPANT	1313 S 6TH ST 104	MILWAUKEE, WI 53204-2885
CURRENT OCCUPANT	1313 S 6TH ST 205	MILWAUKEE, WI 53204-2886
CURRENT OCCUPANT	1313 S 6TH ST 213	MILWAUKEE, WI 53204-2883
CURRENT OCCUPANT	1313 S 6TH ST 305	MILWAUKEE, WI 53204-2870
CURRENT OCCUPANT	1313 S 7TH ST	MILWAUKEE, WI 53204-2825
CURRENT OCCUPANT	711 W MADISON ST	MILWAUKEE, WI 53204-2339
CURRENT OCCUPANT	625 W MADISON ST	MILWAUKEE, WI 53204-2337
CURRENT OCCUPANT	1422 S 7TH ST 1	MILWAUKEE, WI 53204-2826
CURRENT OCCUPANT	1422 S 7TH ST 7	MILWAUKEE, WI 53204-2826
CURRENT OCCUPANT	1415 S 7TH ST	MILWAUKEE, WI 53204-2827
CURRENT OCCUPANT	1420 S 8TH ST	MILWAUKEE, WI 53204-2831
CURRENT OCCUPANT	1420A S 8TH ST	MILWAUKEE, WI 53204-2831
CURRENT OCCUPANT	1403 S 7TH ST 1	MILWAUKEE, WI 53204-2827
CURRENT OCCUPANT	708A W GREENFIELD AVE	MILWAUKEE, WI 53204-2837
CURRENT OCCUPANT	710A W GREENFIELD AVE	MILWAUKEE, WI 53204-2837
CURRENT OCCUPANT	1339A S 7TH ST	MILWAUKEE, WI 53204-2825
CURRENT OCCUPANT	1313 S 6TH ST 210	MILWAUKEE, WI 53204-2883
CURRENT OCCUPANT	1313 S 6TH ST 211	MILWAUKEE, WI 53204-2883
CURRENT OCCUPANT	1313 S 6TH ST 306	MILWAUKEE, WI 53204-2870
CURRENT OCCUPANT	1313 S 6TH ST 307	MILWAUKEE, WI 53204-2870
CURRENT OCCUPANT	1313 S 6TH ST 308	MILWAUKEE, WI 53204-2875
CURRENT OCCUPANT	1301 S 7TH ST	MILWAUKEE, WI 53204-2825
CURRENT OCCUPANT	1419 S 7TH ST	MILWAUKEE, WI 53204-2827
CURRENT OCCUPANT	725 W GREENFIELD AVE 2	MILWAUKEE, WI 53204-2838
CURRENT OCCUPANT	1405 S 7TH ST	MILWAUKEE, WI 53204-2827
CURRENT OCCUPANT	1313 S 6TH ST 111	MILWAUKEE, WI 53204-2884
CURRENT OCCUPANT	1313 S 6TH ST 107	MILWAUKEE, WI 53204-2885
CURRENT OCCUPANT	1313 S 6TH ST 302	MILWAUKEE, WI 53204-2875
CURRENT OCCUPANT	1313 S 6TH ST 203	MILWAUKEE, WI 53204-2883
CURRENT OCCUPANT	1313 S 6TH ST 204	MILWAUKEE, WI 53204-2886
CURRENT OCCUPANT	1422 S 7TH ST 2	MILWAUKEE, WI 53204-2826
CURRENT OCCUPANT	1411 S 7TH ST	MILWAUKEE, WI 53204-2827
CURRENT OCCUPANT	729 W GREENFIELD AVE	MILWAUKEE, WI 53204-2838
CURRENT OCCUPANT	1403 S 7TH ST 2	MILWAUKEE, WI 53204-2827
CURRENT OCCUPANT	1313 S 6TH ST 208	MILWAUKEE, WI 53204-2886
CURRENT OCCUPANT	1313 S 6TH ST 206	MILWAUKEE, WI 53204-2886
CURRENT OCCUPANT	1313 S 6TH ST 212	MILWAUKEE, WI 53204-2883
CURRENT OCCUPANT	1332 S 7TH ST	MILWAUKEE, WI 53204-2824
CURRENT OCCUPANT	725 W MADISON ST	MILWAUKEE, WI 53204-2339
CURRENT OCCUPANT	1418 S 7TH ST A	MILWAUKEE, WI 53204-2826
CURRENT OCCUPANT	725A W GREENFIELD AVE	MILWAUKEE, WI 53204-2838
CURRENT OCCUPANT	1418 S 8TH ST	MILWAUKEE, WI 53204-2831
CURRENT OCCUPANT	728 W GREENFIELD AVE	MILWAUKEE, WI 53204-2837
CURRENT OCCUPANT	1316 S 8TH ST	MILWAUKEE, WI 53204-2829
CURRENT OCCUPANT	1313 S 6TH ST 108	MILWAUKEE, WI 53204-2885
CURRENT OCCUPANT	1313 S 6TH ST 109	MILWAUKEE, WI 53204-2885
CURRENT OCCUPANT	1313 S 6TH ST 309	MILWAUKEE, WI 53204-2875
CURRENT OCCUPANT	1313 S 6TH ST 311	MILWAUKEE, WI 53204-2875
CURRENT OCCUPANT	715 W MADISON ST	MILWAUKEE, WI 53204-2339

CURRENT OCCUPANT	1316 S 7TH ST	MILWAUKEE, WI 53204-2824
CURRENT OCCUPANT	1310 S 7TH ST	MILWAUKEE, WI 53204-2824
CURRENT OCCUPANT	635 W MADISON ST	MILWAUKEE, WI 53204-2337
CURRENT OCCUPANT	1422 S 7TH ST 3	MILWAUKEE, WI 53204-2826
CURRENT OCCUPANT	1421 S 7TH ST	MILWAUKEE, WI 53204-2827
CURRENT OCCUPANT	1420 S 7TH ST	MILWAUKEE, WI 53204-2826
CURRENT OCCUPANT	1403 S 7TH ST 3	MILWAUKEE, WI 53204-2827
CURRENT OCCUPANT	1403 S 7TH ST 4	MILWAUKEE, WI 53204-2827
CURRENT OCCUPANT	706 W GREENFIELD AVE	MILWAUKEE, WI 53204-2837
CURRENT OCCUPANT	1336 S 7TH ST	MILWAUKEE, WI 53204-2824
CURRENT OCCUPANT	1313 S 6TH ST 101	MILWAUKEE, WI 53204-2884
CURRENT OCCUPANT	1313 S 6TH ST 103	MILWAUKEE, WI 53204-2884
CURRENT OCCUPANT	1313 S 6TH ST 313	MILWAUKEE, WI 53204-2870
CURRENT OCCUPANT	1313 S 6TH ST 314	MILWAUKEE, WI 53204-2870
CURRENT OCCUPANT	1337 S 7TH ST	MILWAUKEE, WI 53204-2825
CURRENT OCCUPANT	714A W GREENFIELD AVE	MILWAUKEE, WI 53204-2837
CURRENT OCCUPANT	719 W MADISON ST	MILWAUKEE, WI 53204-2339
CURRENT OCCUPANT	1317 S 7TH ST	MILWAUKEE, WI 53204-2825
CURRENT OCCUPANT	1316A S 7TH ST	MILWAUKEE, WI 53204-2824
CURRENT OCCUPANT	1312 S 7TH ST	MILWAUKEE, WI 53204-2824
CURRENT OCCUPANT	1422 S 7TH ST 6	MILWAUKEE, WI 53204-2826
CURRENT OCCUPANT	1422 S 7TH ST 4	MILWAUKEE, WI 53204-2826
CURRENT OCCUPANT	1425 S 7TH ST	MILWAUKEE, WI 53204-2827
CURRENT OCCUPANT	736 W GREENFIELD AVE	MILWAUKEE, WI 53204-2837
CURRENT OCCUPANT	1308 S 8TH ST	MILWAUKEE, WI 53204-2829
CURRENT OCCUPANT	714 W GREENFIELD AVE	MILWAUKEE, WI 53204-2837
CURRENT OCCUPANT	1313 S 6TH ST 201	MILWAUKEE, WI 53204-2883
CURRENT OCCUPANT	1313 S 6TH ST 301	MILWAUKEE, WI 53204-2875
CURRENT OCCUPANT	1313 S 6TH ST 303	MILWAUKEE, WI 53204-2875
CURRENT OCCUPANT	1313 S 6TH ST 312	MILWAUKEE, WI 53204-2870
CURRENT OCCUPANT	1320 S 7TH ST	MILWAUKEE, WI 53204-2824
CURRENT OCCUPANT	717 W MADISON ST	MILWAUKEE, WI 53204-2339
CURRENT OCCUPANT	1422 S 7TH ST 5	MILWAUKEE, WI 53204-2826
CURRENT OCCUPANT	725 W GREENFIELD AVE 1	MILWAUKEE, WI 53204-2838
CURRENT OCCUPANT	1420B S 8TH ST	MILWAUKEE, WI 53204-2831
CURRENT OCCUPANT	724 W GREENFIELD AVE	MILWAUKEE, WI 53204-2837
CURRENT OCCUPANT	727 W MADISON ST	MILWAUKEE, WI 53204-2339
CURRENT OCCUPANT	720 W GREENFIELD AVE	MILWAUKEE, WI 53204-2837
CURRENT OCCUPANT	710 W GREENFIELD AVE	MILWAUKEE, WI 53204-2837
CURRENT OCCUPANT	1313 S 6TH ST 202	MILWAUKEE, WI 53204-2883
CURRENT OCCUPANT	1313 S 6TH ST 105	MILWAUKEE, WI 53204-2884
CURRENT OCCUPANT	1313 S 6TH ST 102	MILWAUKEE, WI 53204-2884
CURRENT OCCUPANT	1313 S 6TH ST 207	MILWAUKEE, WI 53204-2886
CURRENT OCCUPANT	1313 S 6TH ST 209	MILWAUKEE, WI 53204-2883
CURRENT OCCUPANT	1313 S 6TH ST 214	MILWAUKEE, WI 53204-2886
CURRENT OCCUPANT	1313 S 6TH ST 304	MILWAUKEE, WI 53204-2870
CURRENT OCCUPANT	1337A S 7TH ST	MILWAUKEE, WI 53204-2825
CURRENT OCCUPANT	1324 S 7TH ST	MILWAUKEE, WI 53204-2824
CURRENT OCCUPANT	1303 S 7TH ST	MILWAUKEE, WI 53204-2825
CURRENT OCCUPANT	1422 S 7TH ST 8	MILWAUKEE, WI 53204-2826
CURRENT OCCUPANT	1425A S 7TH ST	MILWAUKEE, WI 53204-2827
CURRENT OCCUPANT	1427 S 7TH ST	MILWAUKEE, WI 53204-2827
CURRENT OCCUPANT	1423 S 7TH ST	MILWAUKEE, WI 53204-2827
CURRENT OCCUPANT	1418 S 7TH ST	MILWAUKEE, WI 53204-2826
CURRENT OCCUPANT	635 W GREENFIELD AVE 1	MILWAUKEE, WI 53204-2812
CURRENT OCCUPANT	725 W GREENFIELD AVE 3	MILWAUKEE, WI 53204-2838

Total Records: 112

Radius: 250.0 feet and Center of Circle: 1339 S 7th ST

2016-2017 Plan of Operation for 1339 S 7TH ST

1. Litter & Security Plans			
How are the grounds kept clean? <input checked="" type="checkbox"/> Sweep <input type="checkbox"/> Pressure Wash <input type="checkbox"/> Pick Up Litter <input type="checkbox"/> Other:			
How often will grounds be cleaned? <input checked="" type="checkbox"/> Daily <input type="checkbox"/> Weekly <input type="checkbox"/> Other:			
Who cleans the grounds? <input type="checkbox"/> Licensee <input type="checkbox"/> Building Owner <input checked="" type="checkbox"/> Employees <input type="checkbox"/> Hired Maintenance <input type="checkbox"/> Other:			
How are noise issues prevented and/or addressed? <input checked="" type="checkbox"/> Security <input checked="" type="checkbox"/> Manager approaches customer(s) <input type="checkbox"/> Call Police <input type="checkbox"/> Signs Posted <input type="checkbox"/> Other:			
Are there designated outdoor smoking areas? <input type="checkbox"/> No <input checked="" type="checkbox"/> Yes If Yes, Describe: <u>OUTSIDE</u>			
Number of garbage cans: Inside <u>4</u> Locations: <u>BAR, RESTROOMS</u> Outside _____ Locations: _____			
Is a crowd control barrier used? <input checked="" type="checkbox"/> No <input type="checkbox"/> Yes If Yes, Describe:			
Number of restrooms: <u>3</u>			
Name of solid waste contractor: <u>ARB EAGLE</u>			
Are there parking spaces on the premises? <input checked="" type="checkbox"/> No <input type="checkbox"/> Yes If Yes, list number of spaces: _____ and describe security plans:			
Are there designated loading areas? <input checked="" type="checkbox"/> No <input type="checkbox"/> Yes If Yes, describe security plans:			
Do you have security personnel on the premise? <input type="checkbox"/> No <input checked="" type="checkbox"/> Yes If Yes, how many? <u>1</u>			
AND What are their responsibilities? <u>CHECK UNDERS, CONTROL PEOPLE, CHECK WEAPONS</u>			
What security equipment do they use? <u>PEPPER SPRAY TEASER STICKS</u>			
List their licensing, certification or training credentials: _____			
Are there security cameras? <input type="checkbox"/> No <input checked="" type="checkbox"/> Yes If Yes, list all locations: <u>1 OUTSIDE 3 INSIDE</u>			
Are searches and/or identification checks conducted upon entry? <input type="checkbox"/> No <input checked="" type="checkbox"/> Yes If Yes, describe: <u>ID'S, WEAPONS</u>			
2. Percentage of Sales (must total 100%)			
Alcohol <u>100</u> %	Food Sales _____ %	Entertainment _____ %	Other _____ %
3. Businesses On The Premises (choose all that apply):			
<input type="checkbox"/> Restaurant	<input type="checkbox"/> Cafe/Coffee Shop	<input type="checkbox"/> Cocktail Lounge	<input type="checkbox"/> Convenience Store <input type="checkbox"/> Other:
<input type="checkbox"/> Night Club	<input checked="" type="checkbox"/> Tavern	<input type="checkbox"/> Banquet Hall	<input type="checkbox"/> Sports Facility
<input type="checkbox"/> Liquor Store	<input type="checkbox"/> Hotel	<input type="checkbox"/> Supermarket	<input type="checkbox"/> Private/Fraternal/Veterans' Club
4. Hours of Operation and Age Restriction			
Are there any changes to the current hours of operation or age restriction? No <input type="checkbox"/> Yes <input checked="" type="checkbox"/> If Yes, Describe: <u>FROM 4PM TO - 2AM. WEEK FROM 4PM TO - 2:30 WEEKENDS</u>			
Please Note: If you will be open earlier or later than the hours listed on your current license for even one event or holiday (for example, St. Patrick's Day, Brewers Opening Day, etc.) during the license period, this must be reported and printed on your license. Your hours of operation and age restriction are listed on your current license.			
5. Floor Plan and Capacity			
Are you requesting any changes to the floor plan or capacity? <input checked="" type="checkbox"/> No <input type="checkbox"/> Yes If Yes, Describe:			
If requesting changes to the floor plan, submit a new floor plan with this application. Changes in floor plan include changing the location of tables, games, etc. within your current licensed premises. If your changes include adding any additional areas or square footage to your premises, or any renovations to the building will be done, a Permanent Extension of Premises application must be filed.			
6. Sidewalk Dining (if renewing a current license)			
Are there any changes to the sidewalk dining site plan? <input checked="" type="checkbox"/> No <input type="checkbox"/> Yes If Yes, submit an updated site plan with this application.			

PUBLIC ENTERTAINMENT PREMISES RENEWAL SUPPLEMENTARY APPLICATION

1. CURRENT APPROVED ENTERTAINMENT

The following types of entertainment have been approved for your current Public Entertainment Premises license:

Disc Jockey, Jukebox, Karaoke, Patrons Dancing, Instrumental Musicians, 2 Amusement Machines

2. ADDING ENTERTAINMENT

If applicable, check any entertainment you wish to ADD:

- | | | | |
|---|---|--|--|
| <input type="checkbox"/> Instrumental Musicians | <input type="checkbox"/> Bands | <input type="checkbox"/> Battle of the Bands | <input type="checkbox"/> Comedy Acts |
| <input type="checkbox"/> Disc Jockey | <input type="checkbox"/> Magic Shows | <input type="checkbox"/> Poetry Readings | <input type="checkbox"/> Dancing by Performers |
| <input type="checkbox"/> Jukebox | <input type="checkbox"/> Wrestling | <input type="checkbox"/> Patron Contests | <input type="checkbox"/> Patrons Dancing |
| <input type="checkbox"/> Adult Entertainment/
Strippers/Erotic Dance | <input type="checkbox"/> Karaoke | <input type="checkbox"/> Bowling Alley | <input type="checkbox"/> Pool Tables |
| <input type="checkbox"/> Motion Pictures | <input type="checkbox"/> Amusement Machines - | How many? _____ | How many? _____ |
| How many screens? _____ | How many? _____ | <input type="checkbox"/> Concerts | <input type="checkbox"/> Theatrical Performances |
| | | Approx. # per year? _____ | Approx. # per year? _____ |
| <input type="checkbox"/> Other: _____ | | | |

No entertainment changes can take place until approved by Common Council and a new license has been issued and posted on the premises.

3. REMOVING ENTERTAINMENT

If applicable, list any entertainment you wish to remove:

I REMOVE ONE AMUSEMENT MACHINE

4. PROMOTERS/SOUND AMPLIFICATION

Will promoters ever be used for any of the entertainment? No Yes If Yes, Describe:

At any time will sound amplification be used? No Yes If Yes, Describe:

5. NOTARIZED SIGNATURES

I understand that after the license has been issued, a change to the plan of operation will require a written request to change and approval from the Common Council.

I agree to inform the City Clerk within 30 days of any substantial changes in the information supplied in this application.

I understand that I shall not willfully refuse to provide the services offered under this license, or add charges or require deposits not required of the general public because of race, color, sex, religion, national origin or ancestry, age, handicap, lawful source of income, marital status, sexual orientation, gender identity or expression, familial status or the fact that a person is now or has been a member of the military service, whether dressed in uniform or not, and shall not seek such information as a condition of employment, or penalize any employee or discriminate in the selection of personnel for training or promotion on the basis of such information.

I have knowledge of the City Ordinances currently regulating public entertainment, and understand that the license may be subject to suspension, non-renewal or revocation, if I violate any rule, law or regulation of the city of Milwaukee and State of Wisconsin.

SUBSCRIBED AND SWORN TO BEFORE ME

This 19th day of December, 20 16

(Clerk/Notary Public)

Agent/20% or More Shareholder/Partner

Additional 20% or More Shareholder/Partner

My Commission Expires March 22, 2019

*Notary Seal must be affixed.