

# ALUMNI HOUSE

---

ROOM NUMBERING FLOOR PLANS, PHOTO KEY,  
AND DEPICTION OF CHANGES MADE TO ORIGINAL STRUCTURE



Campus Planning  
Englemann 280  
(414) 229-4683  
[uwm.edu/campus-planning/](http://uwm.edu/campus-planning/)

# ALUMNI HOUSE

## Basement

Revised: 08/03/2011

← North

ROOM	AREA
B1	43
B18	28
B1A	342
B1B	290
B1C	60
B1D	54
B1S	54
B1U	70
B20	402
B27	825
B27A	74
B3	307
B35	448
B39	357
B4	262
B45	90
B45A	236
B58	353
B58A	19
B62	32

ROOM	AREA
B71	348
B88	807

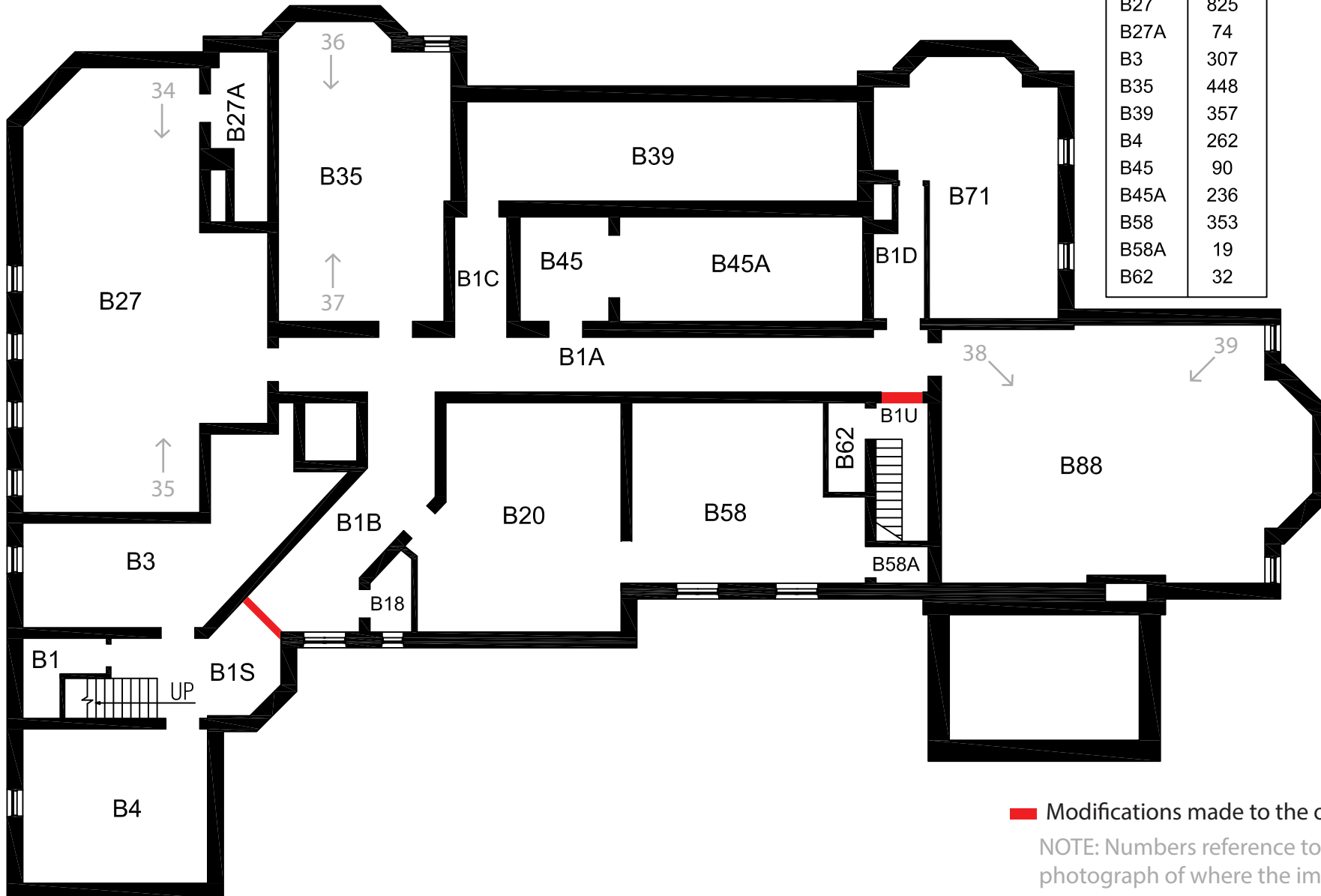

■ Modifications made to the original house

NOTE: Numbers reference to the indicated photograph of where the image was taken

# ALUMNI HOUSE

## First Floor

Revised: 08/03/2011

← North

ROOM	AREA	ROOM	AREA
100A	31	133	6
100B	453	134	13
100C	44	135	14
100R	151	140	25
100S	230	140A	12
100T	84	140B	79
100U	70	140C	39
104	260	145	613
116	301	145A	260
116A	23	150	49
116B	12	160	813
116C	109	186	409
119	329	190	856

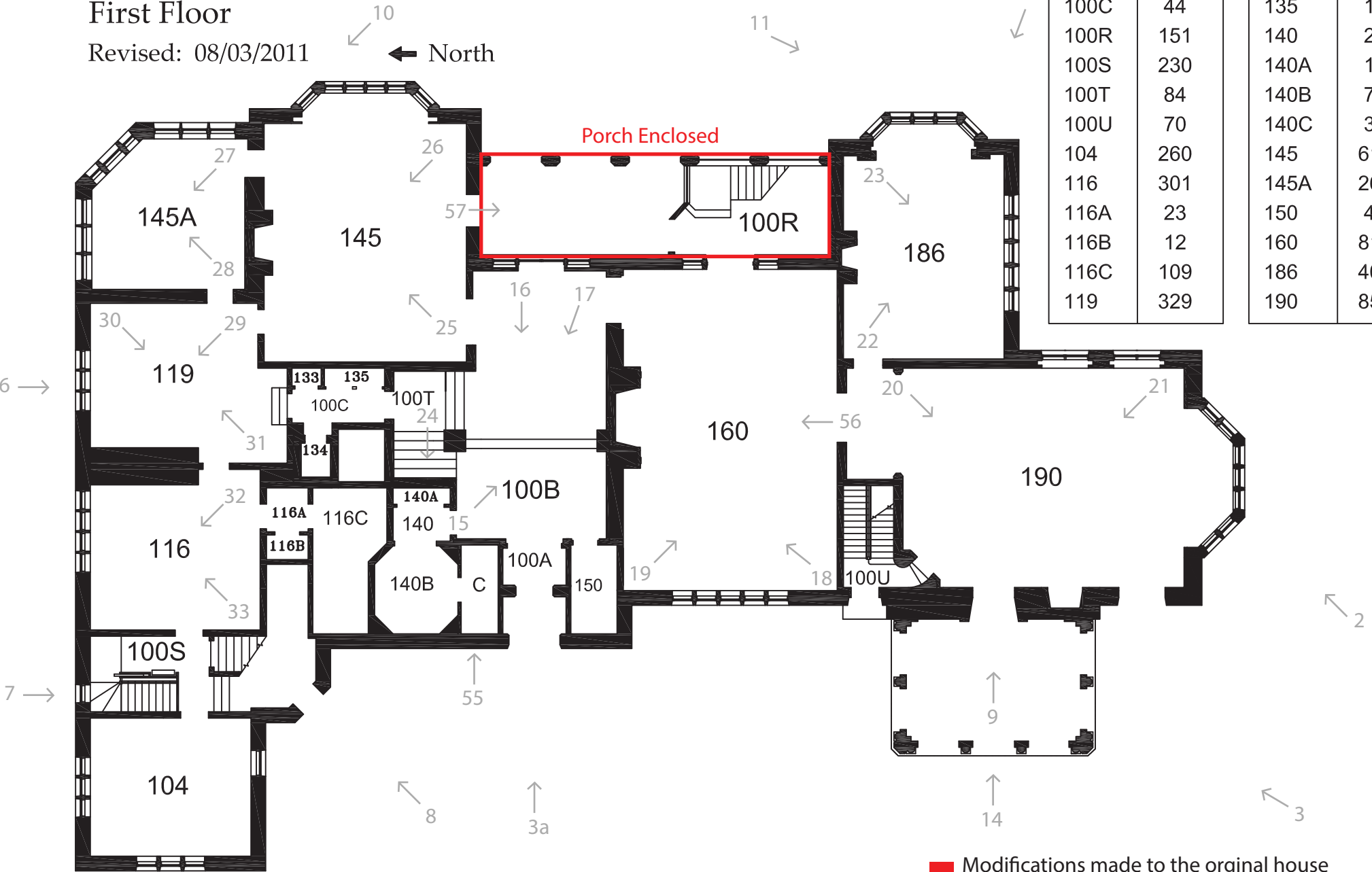

■ Modifications made to the original house  
NOTE: Numbers reference to the indicated photograph of where the image was taken



# ALUMNI HOUSE

## Third Floor

Revised: 08/03/2011

← North

ROOM	AREA
300A	687
300B	131
300C	65
300R	80
300S	93
304	78
307	56
309	198
309A	11
310	59
318	10
321	135
321A	15
327	533
327A	15
327B	15
327C	14
327D	12
327E	155
347	95

ROOM	AREA
350	350
359	235
359A	7
359B	7
359C	7
362	89
365	27
371	128
371A	5
372	214
372A	22
375	17
381	160
381A	30
385	71
388	194
388A	23
390	208
390A	8
390B	8

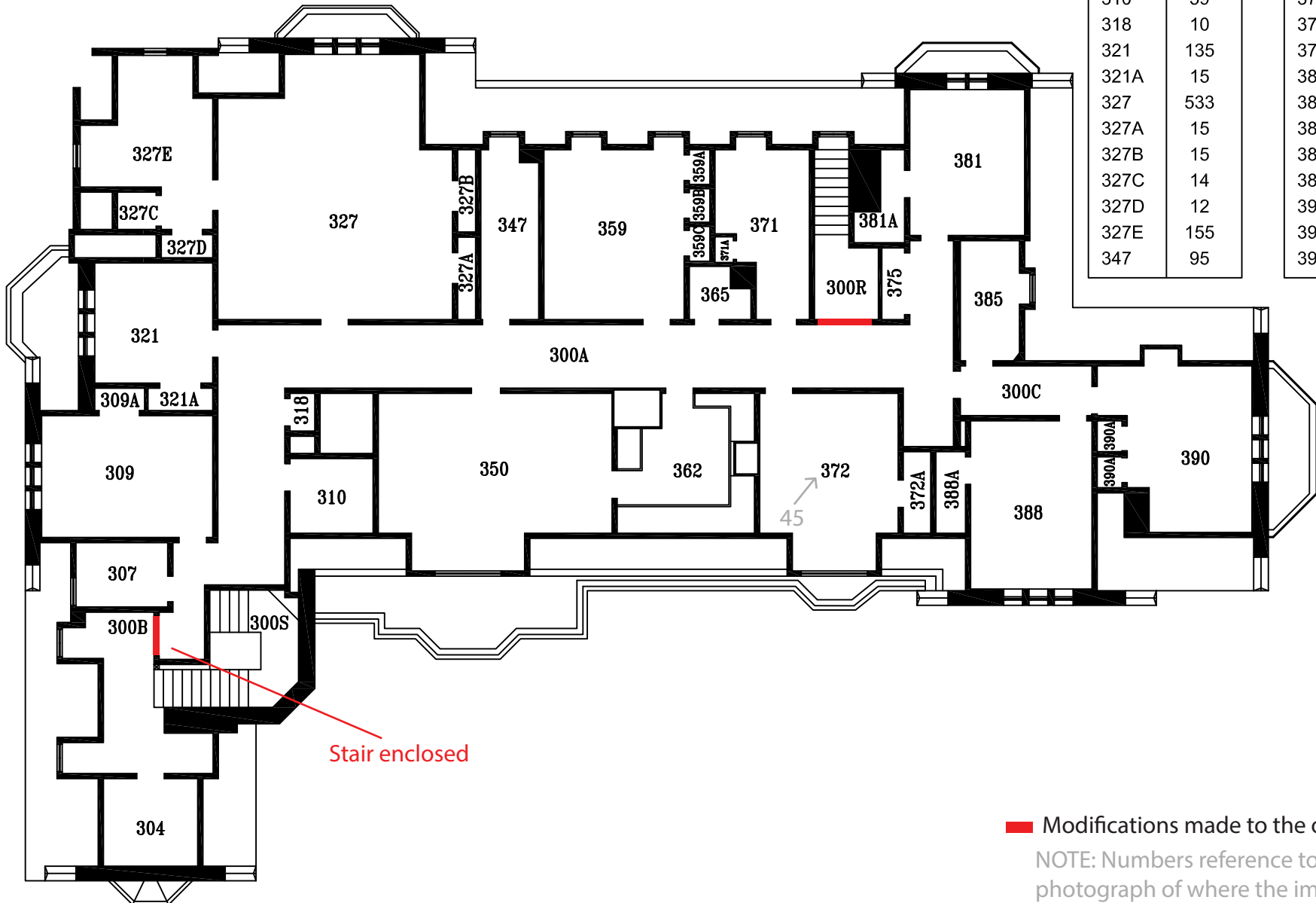

Stair enclosed

■ Modifications made to the original house

NOTE: Numbers reference to the indicated photograph of where the image was taken

# ALUMNI HOUSE

## Roof Level

Revised: 07/13/2016

← North

