



CERTIFICATE OF APPROPRIATENESS APPLICATION FORM

Incomplete applications will not be processed for Commission review.
Please print legibly.

1. HISTORIC NAME OF PROPERTY OR HISTORIC DISTRICT: (if known)
C9G

ADDRESS OF PROPERTY:
1001 N Old World Third St

2. NAME AND ADDRESS OF OWNER:

Name(s): John Hinkel Building LLC

Address: 1001 N Old World Third St

City: Milwaukee

State: WI

ZIP: 53203

Email: N/A

Telephone number (area code & number) Daytime: _____ Evening: _____

3. APPLICANT, AGENT OR CONTRACTOR: (if different from owner)

Name(s): Bauer Sign & Lighting (Bob Kraus or Angela Dlugi)

Address: 2500 S 170th Street

City: New Berlin

State: WI

ZIP Code: 53151

Email: adlugi@bauersignusa.com

Telephone number (area code & number) Daytime: 262-784-0500 x 2402 Evening: _____

4. ATTACHMENTS: (Because projects can vary in size and scope, please call the HPC Office at 414-286-5712 for submittal requirements)

A. REQUIRED FOR MAJOR PROJECTS:

_____ Photographs of affected areas & all sides of the building (annotated photos recommended)

_____ Sketches and Elevation Drawings (1 full size and 1 reduced to 11" x 17" or 8 1/2" x 11")
A digital copy of the photos and drawings is also requested.

_____ Material and Design Specifications (see next page)

B. NEW CONSTRUCTION ALSO REQUIRES:

_____ Floor Plans (1 full size and 1 reduced to a maximum of 11" x 17")

_____ Site Plan showing location of project and adjoining structures and fences

PLEASE NOTE: YOUR APPLICATION CANNOT BE PROCESSED UNLESS BOTH PAGES OF THIS FORM ARE PROPERLY COMPLETED AND SIGNED.

5. **DESCRIPTION OF PROJECT:**

Tell us what you want to do. Describe all proposed work including materials, design, and dimensions. Additional pages may be attached.

6. **SIGNATURE OF APPLICANT:**



Signature

Angela Diugi
Please print or type name

11/20/2018
Date

This form and all supporting documentation **MUST** arrive by 12:00 noon on the deadline date established to be considered at the next Historic Preservation Commission Meeting. Any information not provided to staff in advance of the meeting will not be considered by the Commission during their deliberation. Please call if you have any questions and staff will assist you.

Mail or Email Form to:
Historic Preservation Commission
City Clerk's Office
841 N. Broadway, Rm. B1
Milwaukee, WI 53202

PHONE: (414) 286-5722

hpc@milwaukee.gov

www.milwaukee.gov/hpc

Or click the **SUBMIT** button to automatically email this form for submission.

SUBMIT



City of Milwaukee

Department of Neighborhood Services

Sign Permit

permit.

Issued to:

**Bob Kraus
2500 S 170th Street
New Berlin, WI 53151**

Owner:

**JOHN HINKEL BUILDING LLC
W63 N674 WASHINGTON AV
CEDARBURG, WI 53012**

Issued By: TROEGL

No asbestos project, as defined in Ch. 66 of the Milwaukee Code of Ordinances, is included in the work performed under this permit. I understand that any falsification or misinformation may result in penalties prescribed in the Milwaukee Code of Ordinances

**To obtain more information about this permit or to schedule a required inspection
log on to: www.Milwaukee.gov/LMS or call (414) 286-2513**

**Permits expire if work is not started within 6 months of issuance or if new
construction ceases more than 3 months.**

**Permits are non-transferrable.
There is no refund for a minimum fee permit.**



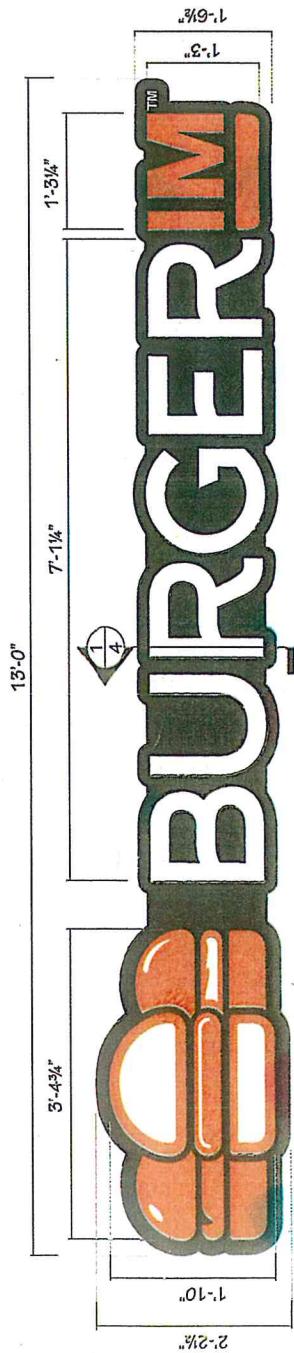

MANUFACTURE AND INSTALL:
 ONE (1) SET FACE ILLUMINATED CHANNEL LETTERS AND BURGER - SCALE: 3/16"=1'-0"

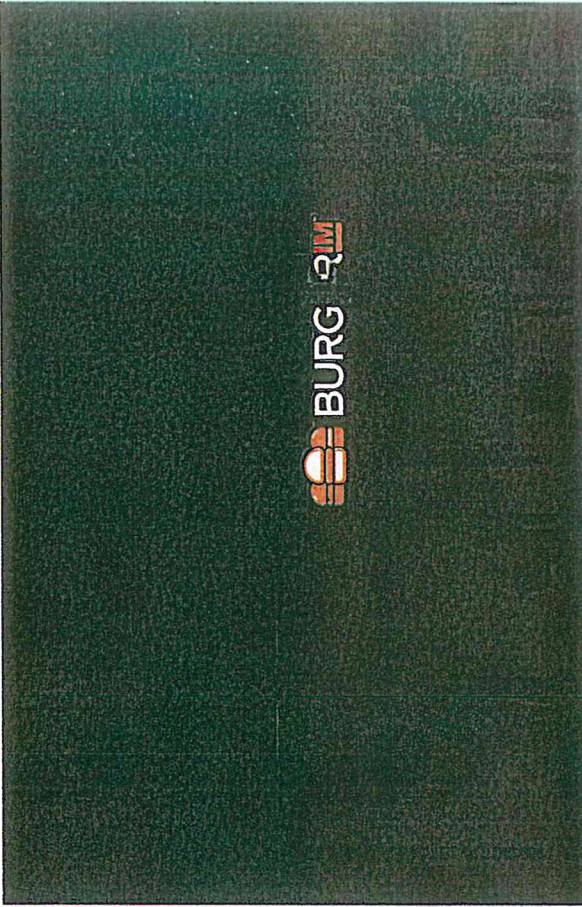
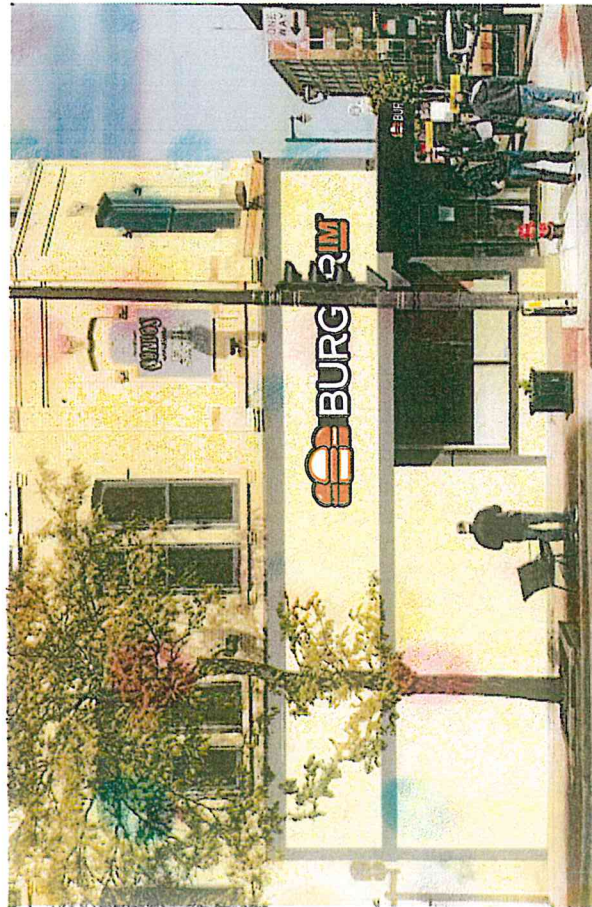

PROPOSED STOREFRONT ELEVATION - SCALE: 3/16"=1'-0"

NIGHT VIEW

PROJECT: BURGER KING ADDRESS: 1001 N. 21st Street Phoenix, AZ 85022 DESIGNER: active SALES: SIGN INNOVATIONS 1845 N. Case Street Orange, CA 92865		CLIENT: _____ ARCHITECT: _____ LANDLORD: _____ PROJECT MANAGER: _____		DATE COMPLETED: 10/29/18 DESIGN FILE NAME: M:\Burkles-Exteriors PAGE NUMBER: 2 OF 3 FILE #: E502132	
APPROVALS _____ _____ _____ _____		REVISIONS _____ _____ _____ _____		This is an original unpublished drawing created by Active Sign Innovations. It is submitted for your approval. It is not to be shown to anyone outside of your organization, nor is it to be reproduced, copied or exhibited in any fashion. The changing of colors, sizes, materials or illumination method does not alter the design. Ownership of this design is held by Active Sign Innovations. Authorization to use this design in any fashion must be obtained in writing from Active Sign Innovations. Note: The colors depicted in print here are a graphic representation. Actual colors may vary due to printers. See color specifications.	

12'-6"

6'-10"

1'-2 3/4"

3'-5 1/4"

2'-1 1/2"

1'-5 3/4"

1'-2 3/4"

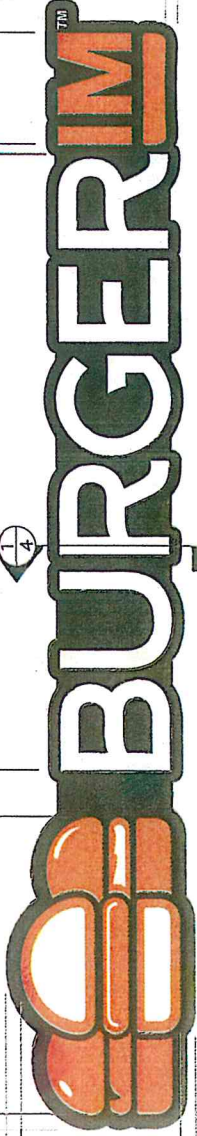

B MANUFACTURE AND INSTALL: AREA: 26.30 SQ. FT.
ONE (1) SETFACE ILLUMINATED CHANNEL LETTERS AND BURGER - SCALE: 1/2" = 1'-0"

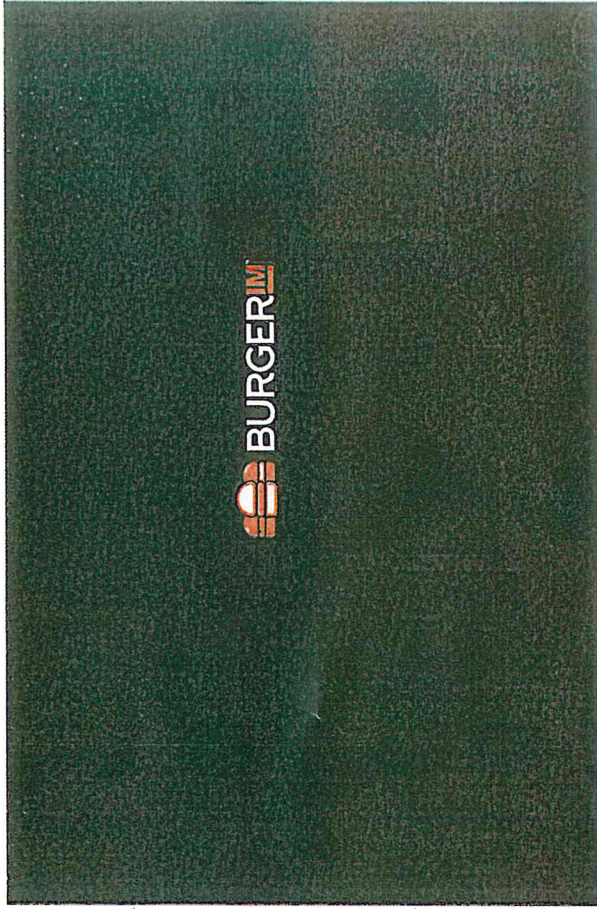

PROPOSED STOREFRONT ELEVATION - SCALE: 3/16" = 1'-0"

NIGHT VIEW



1845 N. Case Street Orange, CA 92865

PROJECT: BURGERIM
 ADDRESS: 100110th Ward Blvd Street
 Milwaukee, WI 53202
 DESIGNER: Jess A.
 SALES: Richard Bauer

A P P R O V A L S
 CLIENT: _____ X
 ARCHITECT: _____ X
 LANDLORD: _____ X
 PROJECT MANAGER: _____ X

REVISIONS
 DATE COMPLETED: 10/29/19
 DESIGN FILE NAME: Milwaukee E-2019-19
 PAGE NUMBER: 2 OF 5
 FILE # E502152

This is an original unpublished drawing created by Active Sign Innovations. It is submitted for your approval. It is not to be shown to anyone outside of your organization, nor is it to be reproduced, copied or exhibited in any fashion. The changing of colors, sizes, materials or illumination method does not alter the design. Ownership of this design is held by Active Sign Innovations. Authorization to use this design in any fashion must be obtained in writing from Active Sign Innovations...
 Note: The colors depicted in print here are a graphic representation. Actual colors may vary due to printers. See color specifications.