

DLP # 2629

MILWAUKEE COUNTY CERTIFIED SURVEY MAP NO. _____

BEING A DIVISION OF LOT 8 IN BLOCK 15 OF J. WILLIAMS SUBDIVISION, LOCATED IN THE SOUTHWEST 1/4 OF THE NORTHEAST 1/4 OF SECTION 9, TOWN 6 NORTH, RANGE 22 EAST, IN THE CITY OF MILWAUKEE, MILWAUKEE COUNTY, WISCONSIN.

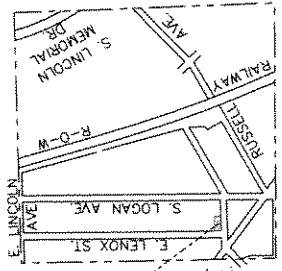
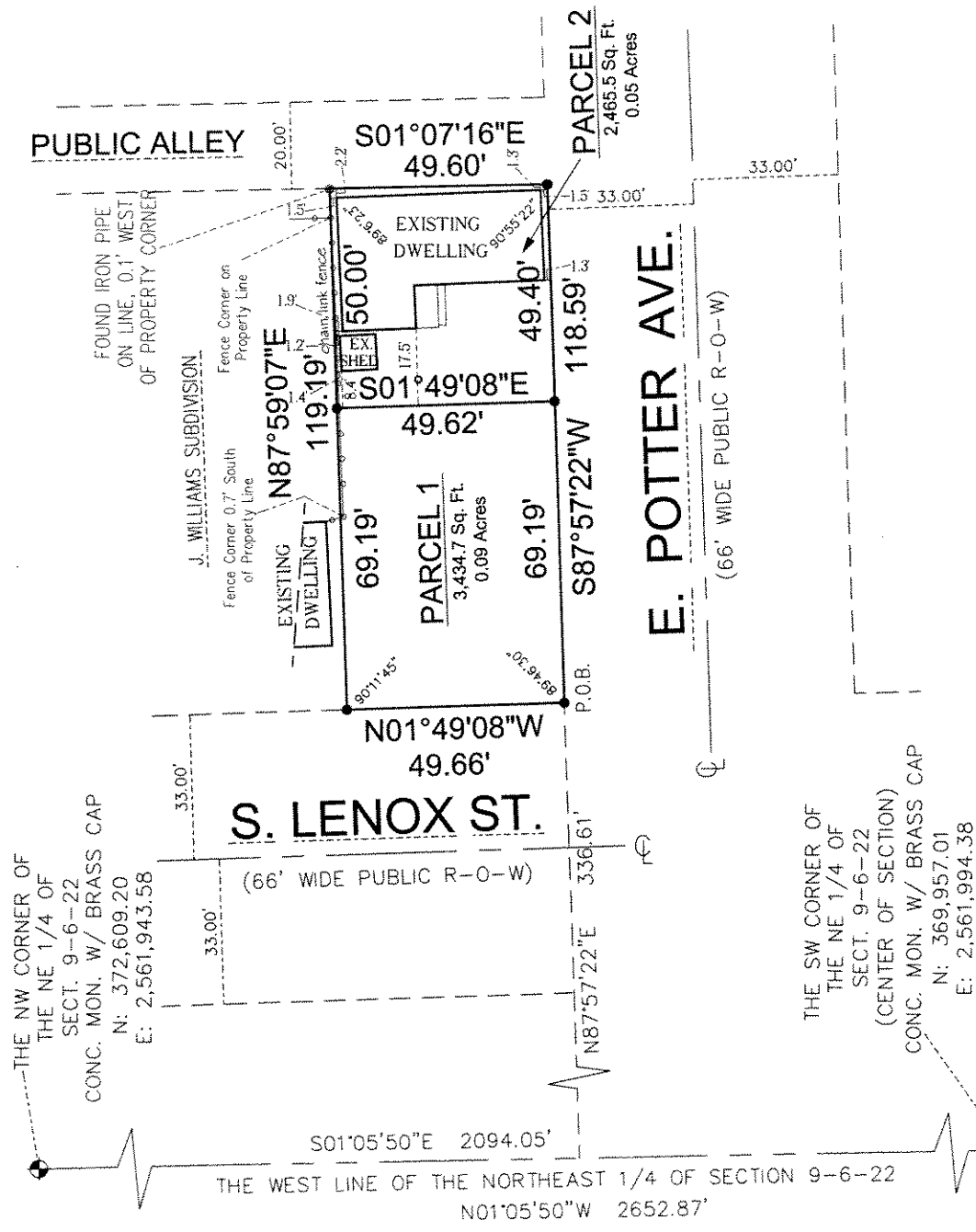

GRAPHIC SCALE

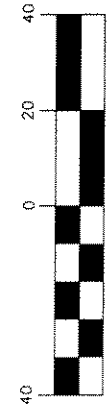

(IN FEET)
1 inch = 40 ft.



2554 N. 100th STREET
WAUWATOSA, WI. 53226
PHN 414-257-2212
FAX 414-257-2443

• DENOTES SET 3/4" X 18" LONG IRON REBAR WEIGHING A MINIMUM OF 1.13 LBS PER LINEAL FOOT.

ALL BEARINGS ARE REFERENCED TO THE WEST LINE OF THE NORTHEAST 1/4 OF SECTION 9-6-22, WHICH IS ASSUMED TO BEAR N01°05'50"W, STATE PLANE COORDINATE SYSTEM SOUTH ZONE, DEC. 2005 DATUM.

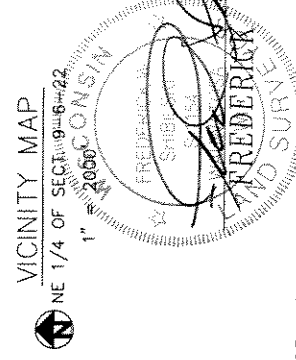

INSTRUMENT DRAFTED BY: IRA CLL ZUEKE

INFRASTRUCTURE SERVICES DIVISION

Maria Amador 6/14/07
CENTRAL DRAFTING & RECORDS MANAGER

Martin Leguina 6/14/07
ENGR. IN CHARGE CIVIL/IRON. ENGR.

Moe 6/15/07
CITY ENGINEER APPROVED

FREDERICK W. SHIBILSKI S - 1154

JOB NO. 31987 CSM MAY 7, 2007 SHEET 1 OF 3

DCD # 2629

MILWAUKEE COUNTY CERTIFIED SURVEY MAP NO.

BEING A DIVISION OF LOT 8 IN BLOCK 15 OF J. WILLIAMS SUBDIVISION, LOCATED IN THE SOUTHWEST ¼ OF THE NORTHEAST ¼ OF SECTION 9, TOWN 6 NORTH, RANGE 22 EAST, IN THE CITY OF MILWAUKEE, MILWAUKEE COUNTY, WISCONSIN.

SURVEYOR'S CERTIFICATE
STATE OF WISCONSIN)
MILWAUKEE COUNTY)SS

I, Frederick W. Shibiiski, a registered land surveyor do hereby certify:

That I have surveyed, divided and mapped Lot 8 in Block 15 of J. Williams Subdivision, located in the Southwest ¼ of the Northeast ¼ of Section 9, Town 6 North, Range 22 East, in the City of Milwaukee, Milwaukee County, Wisconsin, bounded and described as follows: commencing at the Northwest corner of the Northeast ¼ of Section 9; thence South 01° 05' 50" East along the West line of said ¼ Section 2094.05 feet; thence North 87° 57' 22" East, 336.61 feet to the Southwest corner of Lot 8 and the point of beginning of the land to be described; thence North 01° 49' 08" West, 49.66 feet; thence North 87° 59' 07" East, 119.19 feet to a point on the West line of a 20.00 foot wide public alley; thence South 01° 07' 16" East along said West line, 49.60 feet; thence South 87° 57' 22" West, 118.59 feet to the point of beginning.

That I have made such survey, land division and map by the direction of Andrew A. Yeager, Michelle M. McCClone and Robert J. Yeager II, owners of said land.

That this map is a correct representation of all exterior boundaries of land surveyed and the land division thereof made.

That I have fully complied with the provisions of Chapter 236 of the Wisconsin Statutes and Chapter 119 of the Milwaukee Code in surveying, dividing and mapping the same.

Dated this 7th day of May 2007.

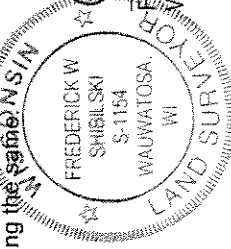

Frederick W. Shibiiski
Frederick W. Shibiiski S-1154
Wisconsin Reg. Land Surveyor

OWNERS CERTIFICATE:

Andrew A. Yeager, Michelle M. McCClone and Robert J. Yeager II, as owners, do hereby certify that they caused the land described on this map to be surveyed, divided and mapped as represented on this map in accordance with the requirements of Chapter 119 of the Milwaukee Code of Ordinances.

in consideration of the approval of this map by the Common Council of the City of Milwaukee and in accordance with Chapter 119 of the Milwaukee Code of Ordinances, the undersigned agrees:

- a. That all utility lines to provide electric power and telephone services and cable television or communications systems lines or cables to all parcels in the certified survey map shall be installed underground in easements provided therefor, where feasible.

This agreement shall be binding on the undersigned and assigns.

In Witness whereof, Andrew A. Yeager, Michelle M. McCClone and Robert J. Yeager II, at Milwaukee, Wisconsin, on this 8TH day of MAY, 2007.

In the Presence of:

ROBERT J. YEAGER

Owners:

Andrew A. Yeager
Andrew A. Yeager

Michelle M. McCClone
Michelle M. McCClone

Robert J. Yeager II
Robert J. Yeager II

Dcd# 2629

MILWAUKEE COUNTY CERTIFIED SURVEY MAP NO. _____

BEING A DIVISION OF LOT 8 IN BLOCK 15 OF J. WILLIAMS SUBDIVISION, LOCATED IN THE SOUTHWEST ¼ OF THE NORTHEAST ¼ OF SECTION 9, TOWN 6 NORTH, RANGE 22 EAST, IN THE CITY OF MILWAUKEE, MILWAUKEE COUNTY, WISCONSIN.

STATE OF WISCONSIN)
MILWAUKEE COUNTY)SS

Personally came before me this 8TH day of MAY, 2007, the above named Andrew A. Yeager, Michelle M. McClone and Robert L. Yeager II, owners, to me known to be the persons who executed the foregoing instrument.

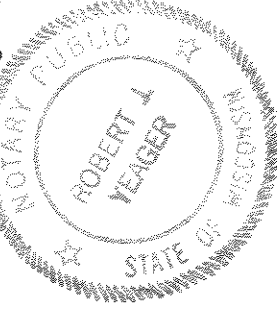

[Signature]
Notary Public, State of Wisconsin
My Commission expires Nov. 4, 2007

CERTIFICATE OF CITY TREASURER
STATE OF WISCONSIN)
MILWAUKEE COUNTY)SS

I, Wayne F. Whitlow, being the duly elected, qualified and acting City Treasurer of the City of Milwaukee, certify that in accordance with the records in the Office of the City Treasurer of the City of Milwaukee there are no unpaid taxes or unpaid special assessments on the land included in this Certified Survey Map.

Date: 6-18-07 Wayne F. Whitlow
Wayne F. Whitlow, City Treasurer

COMMON COUNCIL CERTIFICATE OF APPROVAL

I certify that this Certified Survey Map was approved under Resolution File No. 070484, adopted by the Common Council of the City of Milwaukee on July 11, 2007.

Ronald D. Leonhardt
Ronald D. Leonhardt, City Clerk
Tom Barrett
Tom Barrett, Mayor

