



CERTIFICATE OF APPROPRIATENESS APPLICATION FORM

Incomplete applications will not be processed for Commission review.

Please print legibly.

1. HISTORIC NAME OF PROPERTY OR HISTORIC DISTRICT: (if known)

Sherman Boulevard Historic District

ADDRESS OF PROPERTY:

2729 N. Sherman Blvd

2. NAME AND ADDRESS OF OWNER:

Name(s): Marvin Eldridge Echols

Address: 2729 N. Sherman Blvd.

City: Milw. State: WI ZIP: 53210

Email: echolsm@gmail.com

Telephone number (area code & number) Daytime: 414-449-1390 Evening: same

3. APPLICANT, AGENT OR CONTRACTOR: (if different from owner)

Name(s): _____

Address: _____

City: _____ State: _____ ZIP Code: _____

Email: _____

Telephone number (area code & number) Daytime: _____ Evening: _____

4. ATTACHMENTS: (Because projects can vary in size and scope, please call the HPC Office at 414-286-5712 for submittal requirements)

A. REQUIRED FOR MAJOR PROJECTS:

_____ Photographs of affected areas & all sides of the building (annotated photos recommended)

_____ Sketches and Elevation Drawings (1 full size and 1 reduced to 11" x 17" or 8 1/2" x 11")
A digital copy of the photos and drawings is also requested.

_____ Material and Design Specifications (see next page)

B. NEW CONSTRUCTION ALSO REQUIRES:

_____ Floor Plans (1 full size and 1 reduced to a maximum of 11" x 17")

_____ Site Plan showing location of project and adjoining structures and fences

**PLEASE NOTE: YOUR APPLICATION CANNOT BE PROCESSED UNLESS
BOTH PAGES OF THIS FORM ARE PROPERLY COMPLETED
AND SIGNED.**

5. **DESCRIPTION OF PROJECT:**

Tell us what you want to do. Describe all proposed work including materials, design, and dimensions. Additional pages may be attached via email.

SEE ATTACHED

6. **SIGNATURE OF APPLICANT:**

Marvin C Echols
Signature

Marvin
Please print or type name

8-11-2022
Date

This form and all supporting documentation MUST arrive by 4:00 pm (11:59 pm via email) on the deadline date established to be considered at the next Historic Preservation Commission Meeting. Any information not provided to staff in advance of the meeting will not be considered by the Commission during their deliberation. Please call if you have any questions and staff will assist you.

Mail or Email Form to:
Historic Preservation Commission
City Clerk's Office
841 N. Broadway, Rm. B1
Milwaukee, WI 53202

PHONE: (414) 286-5712 or 286-5722 hpc@milwaukee.gov www.milwaukee.gov/hpc

Or click the **SUBMIT** button to automatically email this form for submission.

SUBMIT

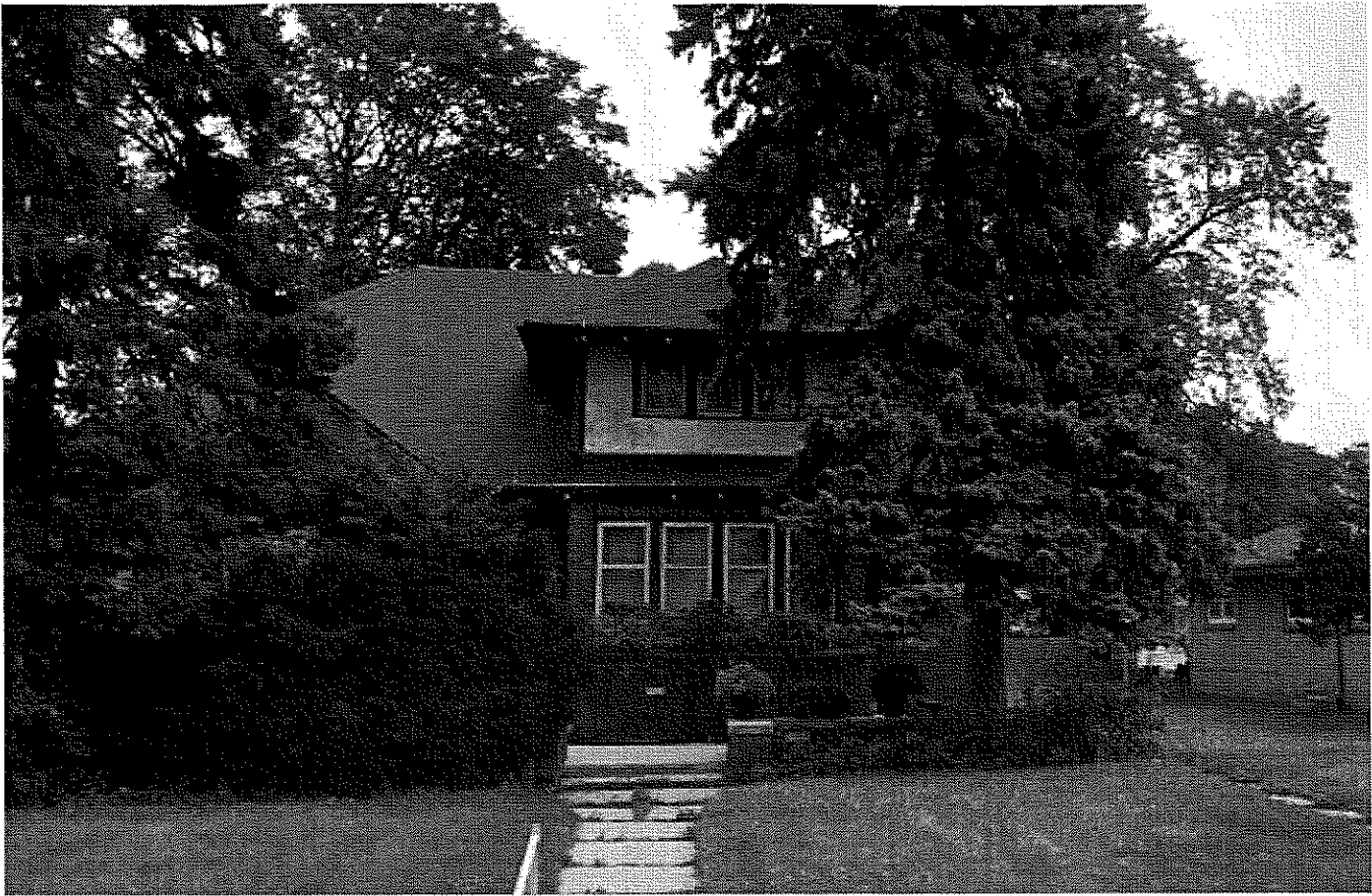

Fences

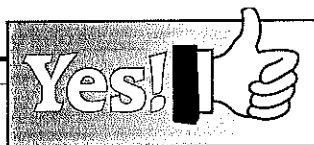

Common Privacy Fences

A privacy fence, which is intended to obstruct the view into a yard, should only be built in rear yards. The privacy fences on this page are compatible with most houses built before 1940. Most of these styles are available at building supply stores in ready-made sections or can be built from stock lumber. The finished side of a privacy fence must always face out to the public right-of-way or the neighboring property.

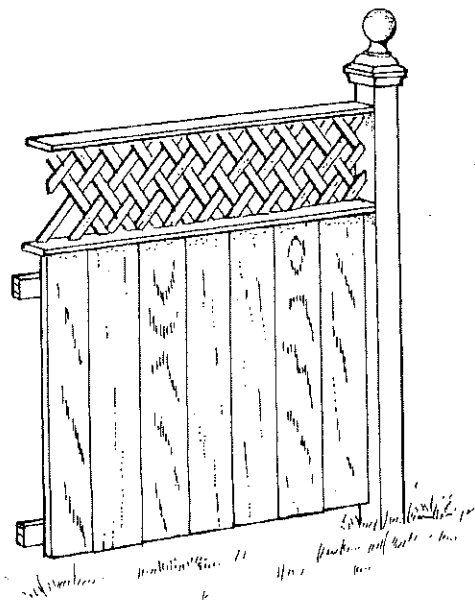

Board and lattice, also called a "treillage fence"

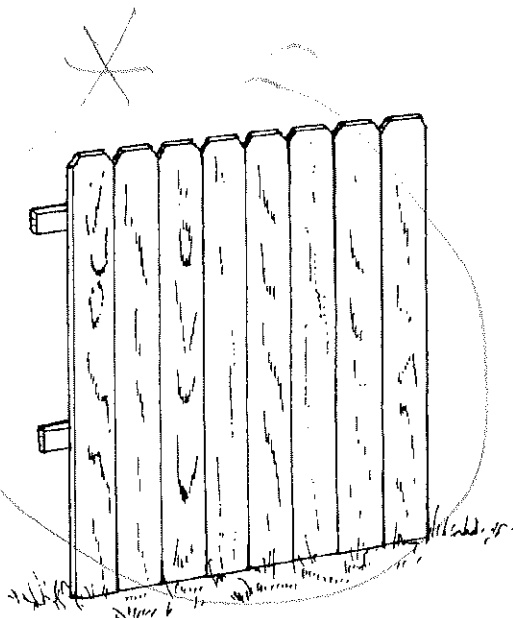

Dog Ear Vertical Board

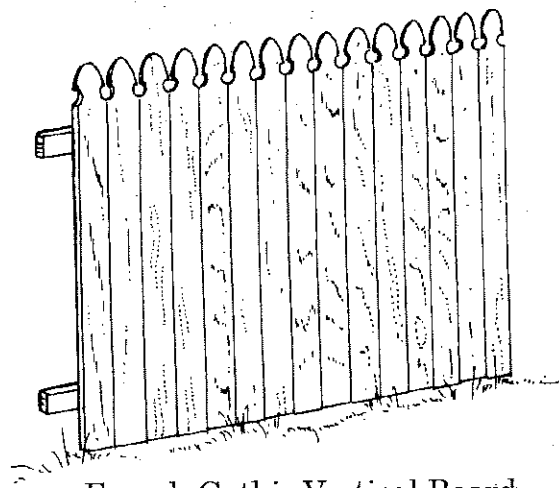

French Gothic Vertical Board

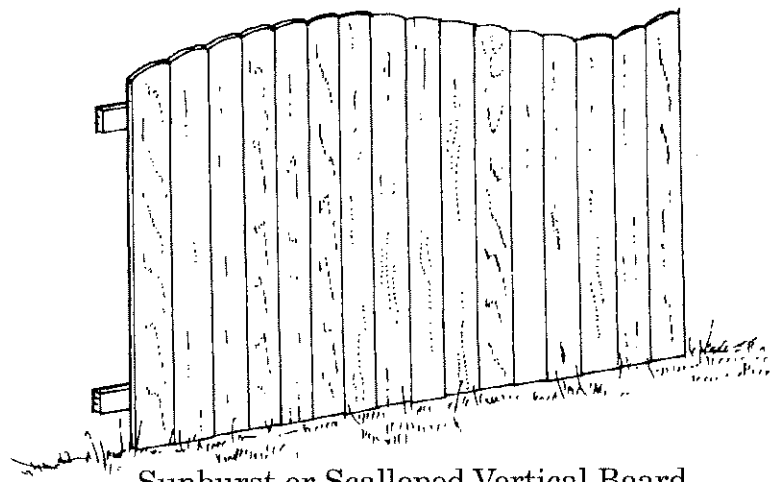

Sunburst or Scalloped Vertical Board