

CERTIFICATE OF APPROPRIATENESS APPLICATION FORM

Incomplete applications will not be processed for Commission review.

Please print legibly.

1. **HISTORIC NAME OF PROPERTY OR HISTORIC DISTRICT:** (if known)

ADDRESS OF PROPERTY:

1730 S 13th St

2. **NAME AND ADDRESS OF OWNER:**

Name(s): Jomela Butters LLC

Address: 5601 W North Ave

City: Milwaukee

State: WI

ZIP: 53208

Email:

Telephone number (area code & number) Daytime:

Evening:

3. **APPLICANT, AGENT OR CONTRACTOR:** (if different from owner)

Name(s): Innovative Signs

Address: 21795 Doral Rd Suite B

City: Waukesha

State: WI

ZIP Code: 53186

Email: office@innovative-signs.com

Telephone number (area code & number) Daytime: 262-432-1330

Evening:

4. **ATTACHMENTS:** (Because projects can vary in size and scope, please call the HPC Office at 414-286-5712 for submittal requirements)

A. REQUIRED FOR MAJOR PROJECTS:

_____ Photographs of affected areas & all sides of the building (annotated photos recommended)

_____ Sketches and Elevation Drawings (1 full size and 1 reduced to 11" x 17" or 8 ½" x 11")
A digital copy of the photos and drawings is also requested.

_____ Material and Design Specifications (see next page)

B. NEW CONSTRUCTION ALSO REQUIRES:

_____ Floor Plans (1 full size and 1 reduced to a maximum of 11" x 17")

_____ Site Plan showing location of project and adjoining structures and fences

**PLEASE NOTE: YOUR APPLICATION CANNOT BE PROCESSED UNLESS
BOTH PAGES OF THIS FORM ARE PROPERLY COMPLETED
AND SIGNED.**

5. DESCRIPTION OF PROJECT:

Tell us what you want to do. Describe all proposed work including materials, design, and dimensions. Additional pages may be attached.

We Propose to Install 2 new faces to an existing Projecting Sign.
 The sign will be internally Illuminated
 Sign Height: 1', Sign Length 3'6" with a total square footage of 3.5 feet
 Logo: Applied 3M Translucent 'White' Digital Printed vinyl per Logo detail
 Logo Colors: To Match- Pantone 3275C-' Ascension Green', Pantone 286-'Ascension Green', Pantone 248C- 'Ascension Violet'
 Copy is surface applied 3M Tanslucent 'white' digitally printed vinyl to match PMS 286C-'Ascension Blue ' Copy style is Whitney Semibold
 Retainer and returns: Painted map to match PMS 286C Ascension Blue'
 Face is Translucent #7328 'white acrylic'
 Using Existing Mounting Brackets.

6. SIGNATURE OF APPLICANT:

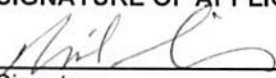

Signature

Nicole Simmerman
 Please print or type name

05/01/2018
 Date

This form and all supporting documentation **MUST** arrive by 12:00 noon on the deadline date established to be considered at the next Historic Preservation Commission Meeting. Any information not provided to staff in advance of the meeting will not be considered by the Commission during their deliberation. Please call if you have any questions and staff will assist you.

Hand Deliver or Mail Form to:
 Historic Preservation Commission
 City Clerk's Office
 200 E. Wells St. Room B-4
 Milwaukee, WI 53202

PHONE: (414) 286-5722

FAX: (414) 286-3004

www.milwaukee.gov/hpc

Or click the **SUBMIT** button to automatically email this form for submission.

SUBMIT

Sign Recommendation

E-3

Existing

Sign Type: Cabinet (Box) Sign
 Quantity: 1
 Location: Main Entrance
 Illumination: Internal
 Approx. Size:
 H: 1'-0"
 W: 3'-6"
 OAH: 3'-6"
 HOG: 9'-0"
 Comment:

Action: Replace

Make Good:

Panel replacements and cabinet paint only.

Recommended

TECHNICAL SURVEY IS REQUIRED PRIOR TO SIGN MANUFACTURING

Sign Type: Cabinet (Box) Sign
 Sign Code:
 Quantity: 1
 Attachment: Other
 Illumination: Internal
 Approx. Size:
 H: 1'-0"
 W: 3'-6"
 OAH:
 Comment: Custom cabinet mounted in existing location.

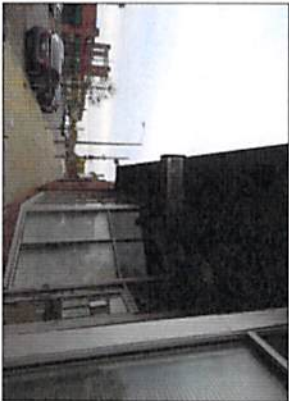

Context



Detail Side A



Detail Side B



Recommended - Side A



Recommended - Side B