



CITY OF MILWAUKEE  
OFFICE OF THE CITY CLERK

Monday, July 08, 2019

COMMITTEE MEETING NOTICE

AD 13

ABDALLAH, Yousef, Agent  
Al-Yousef Supermarket LLC  
6329 S 20th St

Milwaukee, WI 53221

You are requested to attend a hearing which is to be held in Room 301-B, Third Floor, City Hall on:

**Tuesday, July 16, 2019 at 10:45 AM**

**Regarding:** Your Food Dealer and Weights & Measures License Renewal Application as agent for "Al-Yousef Supermarket LLC" for "Al-Yousef Supermarket" at 6329 S 20th St.

There is a possibility that your application may be denied for one or more of the following reasons: The recommendation of the committee regarding the application shall be based on evidence presented at the hearing. Per MCO 85-4-4, unless otherwise specified in the code, probative evidence concerning non-renewal, suspension or revocation may include evidence of the following: failure of the applicant to meet municipal qualifications, pending charges against or the conviction of any felony, misdemeanor, municipal offense or other offense, the circumstances of which substantially relate to the circumstances of the particular licensed or permitted activity, by the applicant or by any employee or other agent of the applicant. If the activities of the applicant involve a licensed premises, whether the premises tends to facilitate a public or private nuisance or has been the source of congregations of persons which have resulted in any of the following: disturbance of the peace; illegal drug activity; public drunkenness; drinking in public; harassment of passers-by; gambling; prostitution; sale of stolen goods; public urination; theft; assaults; battery; acts of vandalism including graffiti, excessive littering, loitering, illegal parking, loud noise at times when the licensed premise is open for business; traffic violations; curfew violations; lewd conduct; display of materials harmful to minors, pursuant to s. 106-9.6; or any other factor which reasonably relates to the public health, safety and welfare, or failure to comply with the approved plan of operation. See attached police report or correspondence. Please bring your letter from Probation/Parole.

**Notice for applicants with warrants or unpaid fines:**

Proof of warrant satisfaction or payment of fines must be submitted at the hearing on the above date and time. Failure to comply with this requirement may result in a delay of the granting/denial of your application.

Failure to appear at this meeting may result in the denial of your license. Individual applicants must appear only in person or by an attorney. Corporate or Limited Liability applicants must appear only by the agent designated on the application or by an attorney. Partnership applicants must appear by a partner listed on the application or by an attorney. If you wish to do so and at your own expense, you may be accompanied by an attorney of your choosing to represent you at this hearing.

You will be given an opportunity to speak on behalf of the application and to respond and challenge any charges or reasons given for the denial. No petitions can be accepted by the committee, unless the people who signed the petition are present at the committee hearing and willing to testify. You may present witnesses under oath and you may also confront and cross-examine opposing witnesses under oath. If you have difficulty with the English language, you should bring an interpreter with you, at your expense, so that you can answer questions and participate in your hearing.

You may examine the application file at this office during regular business hours prior to the hearing date. Inquiries regarding this matter may be directed to the person whose signature appears below.

Limited parking for persons attending meetings in City Hall is available at reduced rates (5 hour limit) at the Milwaukee Center on the southwest corner of East Kilbourn and North Water Street. Parking tickets must be validated in the first floor information booth in City Hall.

PLEASE NOTE: Upon reasonable notice, efforts will be made to accommodate the needs of disabled individuals through sign language interpreters or other auxiliary aids. For additional information or to request this service, contact the Council Services Division ADA Coordinator at (414) 286-2998, Fax - (414) 286-3456, TDD - (414) 286-2025.

JIM OWCZARSKI, CITY CLERK

BY: \_\_\_\_\_

Jessica Celella  
License Division Manager

**If you have questions regarding this notice, please contact the License Division at (414) 286-2238.**

200 E. Wells Street, Room 105, City Hall, Milwaukee, WI 53202. [www.milwaukee.gov/license](http://www.milwaukee.gov/license)  
Phone: (414) 286-2238 Fax: (414) 286-3057 Email Address: [License@milwaukee.gov](mailto:License@milwaukee.gov)

**MILWAUKEE POLICE DEPARTMENT  
LICENSING**

**CRIMINAL RECORD/ORDINANCE VIOLATION/INCIDENTS  
SYNOPSIS**

**DATE:** 06/19/2019  
**LICENSE TYPE:** FOOD  
**NEW:**   
**RENEWAL:**

**No. 295553**  
**Application Date:** 06/18/2019

**License Location:** 6329 S 20<sup>th</sup> St  
**Business Name:** Al-Yousef Supermarket LLC

**Licensee/Applicant:** ABDALLAH, Yousef  
(Last Name, First Name, MI)

**Date of Birth:** 03/29/1952

**Home Address:** 8245 S 43<sup>rd</sup> St  
**City:** Franklin  
**Home Phone:**

**State:** WI **Zip Code:** 53132

This report is written by Police Officer David Novak, assigned to the License Investigation Unit, Days.

The Milwaukee Police Department's investigation regarding this application revealed the following:

1. The applicant is on Federal Supervision. Email notification sent to the US Probation Office on 06/19/2019 requesting they provide information to the License Division regarding the Probation/Parole status and the end date of the status.



Monday, July 08, 2019



# Notice of Public Hearing

---

ABDALLAH, Yousef, Agent  
Al-Yousef Supermarket at 6329 S 20th St  
Food Dealer and Weights & Measures License Renewal Applications

**Tuesday, July 16, 2019 at 10:45 AM**

To whom it may concern:

The above application has been made by the above named applicant(s). This requires approval from the Licenses Committee and the Common Council of the City of Milwaukee. The hearing before the Licenses Committee will take place on 7/16/2019 at 10:45 AM, in Room 301-B, Third Floor, City Hall. If you wish, you may provide testimony at the hearing regarding the request; see below for further information. You are not required to attend the hearing. Once the Licenses Committee makes its recommendation, this recommendation is forwarded to the full Common Council for approval at its next regularly scheduled hearing. Please review the information below and if you have further questions regarding this process, please contact the License Division at (414) 286-2238.

---

## Important details for those wishing to provide information for the Licenses Committee to consider when making its recommendation:

1. The license application is scheduled to be heard at the above time. Due to other hearings running longer than scheduled, you may have to wait some time to provide your testimony.
2. You must appear in person and testify as to matters that you have personally experienced or seen. (You cannot provide testimony for your neighbor, parent or anyone else; this is considered hearsay and cannot be considered by the committee.)
3. No letters or petitions can be accepted by the committee (unless the person who wrote the letter or the persons who signed the petition are present at the committee hearing and willing to testify).
4. Persons opposed to the license application are given the opportunity to testify first; supporters may testify after the opponents have finished.
5. When you are called to testify, you will be sworn in and asked to give your name, and address. (If your first and/or last names are uncommon please spell them.)
6. You may then provide testimony.
  - a. Include only information relating to the above license application.
  - b. Include only information you have personally witnessed or seen.
  - c. Provide concise and relevant information detailing how this business has affected or may affect the peaceful enjoyment of your neighborhood.
  - d. If by the time you have the opportunity to testify, the information you wish to share has already been provided to the committee, you may state that you agree with the previous testimony. Redundant or repetitive testimony will not assist the committee in making its recommendation.
7. After giving your testimony, the members of the Licenses Committee and the licensee may ask questions regarding the testimony you have given or other factors relating to the license application.
8. Business Competition is not a valid basis for denial or non-renewal of a license.  
**Please Note: If you have submitted an objection to the above application your objection cannot be considered by the committee unless you personally testify at the hearing.**

OCCUPANT	MAIL ADDRESS	CITY, STATE ZIP
CURRENT OCCUPANT	1910 W SALEM ST	MILWAUKEE, WI 53221
CURRENT OCCUPANT	1912 W SALEM ST	MILWAUKEE, WI 53221
CURRENT OCCUPANT	6358 S 20TH ST	MILWAUKEE, WI 53221
CURRENT OCCUPANT	1906 W SALEM ST	MILWAUKEE, WI 53221
CURRENT OCCUPANT	6342 S 20TH ST	MILWAUKEE, WI 53221
CURRENT OCCUPANT	6350 S 20TH ST	MILWAUKEE, WI 53221
CURRENT OCCUPANT	1926 W SALEM ST	MILWAUKEE, WI 53221
CURRENT OCCUPANT	6382 S 20TH ST	MILWAUKEE, WI 53221
CURRENT OCCUPANT	6328 S 20TH ST	MILWAUKEE, WI 53221
CURRENT OCCUPANT	6308 S 20TH ST	MILWAUKEE, WI 53221
CURRENT OCCUPANT	1904 W SALEM ST	MILWAUKEE, WI 53221
CURRENT OCCUPANT	6362 S 20TH ST	MILWAUKEE, WI 53221
CURRENT OCCUPANT	6386 S 20TH ST	MILWAUKEE, WI 53221
CURRENT OCCUPANT	1900 W SALEM ST	MILWAUKEE, WI 53221
CURRENT OCCUPANT	6360 S 20TH ST	MILWAUKEE, WI 53221
CURRENT OCCUPANT	6378 S 20TH ST	MILWAUKEE, WI 53221
CURRENT OCCUPANT	6316 S 20TH ST	MILWAUKEE, WI 53221
CURRENT OCCUPANT	6368 S 20TH ST	MILWAUKEE, WI 53221
CURRENT OCCUPANT	1916 W SALEM ST	MILWAUKEE, WI 53221
CURRENT OCCUPANT	6376 S 20TH ST	MILWAUKEE, WI 53221
CURRENT OCCUPANT	6418 S 20TH ST	MILWAUKEE, WI 53221
CURRENT OCCUPANT	1931 W SALEM ST	MILWAUKEE, WI 53221
CURRENT OCCUPANT	6374 S 20TH ST	MILWAUKEE, WI 53221
CURRENT OCCUPANT	6302 S 20TH ST	MILWAUKEE, WI 53221
CURRENT OCCUPANT	6384 S 20TH ST	MILWAUKEE, WI 53221
CURRENT OCCUPANT	6314 S 20TH ST	MILWAUKEE, WI 53221
CURRENT OCCUPANT	6320 S 20TH ST	MILWAUKEE, WI 53221
CURRENT OCCUPANT	6372 S 20TH ST	MILWAUKEE, WI 53221
CURRENT OCCUPANT	6396 S 20TH ST	MILWAUKEE, WI 53221
CURRENT OCCUPANT	6330 S 20TH ST	MILWAUKEE, WI 53221
CURRENT OCCUPANT	6312 S 20TH ST	MILWAUKEE, WI 53221
CURRENT OCCUPANT	6394 S 20TH ST	MILWAUKEE, WI 53221
CURRENT OCCUPANT	6366 S 20TH ST	MILWAUKEE, WI 53221
CURRENT OCCUPANT	1924 W SALEM ST	MILWAUKEE, WI 53221
CURRENT OCCUPANT	1922 W SALEM ST	MILWAUKEE, WI 53221
CURRENT OCCUPANT	1902 W SALEM ST	MILWAUKEE, WI 53221
CURRENT OCCUPANT	6344 S 20TH ST	MILWAUKEE, WI 53221
CURRENT OCCUPANT	1914 W SALEM ST	MILWAUKEE, WI 53221
CURRENT OCCUPANT	6348 S 20TH ST	MILWAUKEE, WI 53221
CURRENT OCCUPANT	1918 W SALEM ST	MILWAUKEE, WI 53221
CURRENT OCCUPANT	6364 S 20TH ST	MILWAUKEE, WI 53221
CURRENT OCCUPANT	6388 S 20TH ST	MILWAUKEE, WI 53221
CURRENT OCCUPANT	6336 S 20TH ST	MILWAUKEE, WI 53221
CURRENT OCCUPANT	1908 W SALEM ST	MILWAUKEE, WI 53221
CURRENT OCCUPANT	1901 W SALEM ST	MILWAUKEE, WI 53221
CURRENT OCCUPANT	6354 S 20TH ST	MILWAUKEE, WI 53221

CURRENT OCCUPANT	6346 S 20TH ST	MILWAUKEE, WI 53221
CURRENT OCCUPANT	6310 S 20TH ST	MILWAUKEE, WI 53221
CURRENT OCCUPANT	6304 S 20TH ST	MILWAUKEE, WI 53221
CURRENT OCCUPANT	6370 S 20TH ST	MILWAUKEE, WI 53221
CURRENT OCCUPANT	6306 S 20TH ST	MILWAUKEE, WI 53221
CURRENT OCCUPANT	6322 S 20TH ST	MILWAUKEE, WI 53221
CURRENT OCCUPANT	6318 S 20TH ST	MILWAUKEE, WI 53221
CURRENT OCCUPANT	6324 S 20TH ST	MILWAUKEE, WI 53221
CURRENT OCCUPANT	1928 W SALEM ST	MILWAUKEE, WI 53221
CURRENT OCCUPANT	6300 S 20TH ST	MILWAUKEE, WI 53221
CURRENT OCCUPANT	6332 S 20TH ST	MILWAUKEE, WI 53221
CURRENT OCCUPANT	6334 S 20TH ST	MILWAUKEE, WI 53221
CURRENT OCCUPANT	6338 S 20TH ST	MILWAUKEE, WI 53221
CURRENT OCCUPANT	6326 S 20TH ST	MILWAUKEE, WI 53221
CURRENT OCCUPANT	6392 S 20TH ST	MILWAUKEE, WI 53221
CURRENT OCCUPANT	6380 S 20TH ST	MILWAUKEE, WI 53221
CURRENT OCCUPANT	6410 S 20TH ST	MILWAUKEE, WI 53221
CURRENT OCCUPANT	6352 S 20TH ST	MILWAUKEE, WI 53221

Total Records: 54

Radius: 250.0 feet and Center of Circle: 6329 S 20th St



# BUSINESS LICENSE RENEWAL PLAN OF OPERATION

Office of the City Clerk License Division  
200 E. Wells St. Room 105, Milwaukee, WI 53202

Licenses to be Renewed	Renewal Fee(s)	
Food Dealer - FOOD 9364	\$1,325.00	Expiration Date: <b>9/21/2019</b> File By Date: <b>5/30/2019</b> Date Late Fee Begins: <b>5/31/2019</b> Late Fee Amount: <b>\$75.00</b>
Extended Hours -		
Filling Station -		
Cigarette & Tobacco - CIG 1027815	\$100.00	
Weights & Measures - W&M 3849	\$55.00	
Sidewalk Dining -		
<b>TOTAL DUE</b>	<b>\$1,480.00</b>	

Legal Entity Name: **Al-Yousef Supermarket LLC**

Premises Address: **6329 S 20TH ST**

## Changes Since Last Application?

Are there any changes in your plans to address litter, noise, and/or security?  No  Yes If yes, describe: \_\_\_\_\_

Are there any changes to the hours of operation (as listed on your current license)?  No  Yes If yes, describe: \_\_\_\_\_

Are there any changes to your current plan of operation or floor plan\*?  No  Yes If yes, describe: \_\_\_\_\_

\*If there are changes to the floor plan, a new floor plan must be submitted with this renewal application. A sample plan can be found online at [www.milwaukee.gov/licenses](http://www.milwaukee.gov/licenses) under License Forms and Related Information.

## Weights & Measures Licensees Only

Number/Type of Devices:

Scale 0-300-1

Are there any changes to the number or types of devices?  No  Yes If yes, contact our office for further instructions.

## Food Dealer Licensees Only

Your current food license includes the following business operations: **Processing, Hazardous Foods, Sales \$200,001 - \$2,000,000, Convenience**

Are there any changes to your plan of operation (for example, adding processing, changing sales amount or complexity, etc.)?  No  Yes

If yes, you must complete a "Request to Modify Food Establishment/Food Operation Plan" which can be obtained at [www.milwaukee.gov/licenses](http://www.milwaukee.gov/licenses) under "Forms and Related Information" or by contacting our office.

## All Applicants: Signature

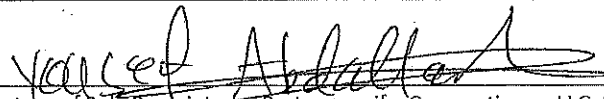
  
Signature of Sole Proprietor, a Partner, or if a Corporation or LLC, the Agent must sign



CITY OF MILWAUKEE  
OFFICE OF THE CITY CLERK

Wednesday, July 03, 2019

COMMITTEE MEETING NOTICE

AD 13

KALIM M BEG

9425 W BROWN DEER Rd

MILWAUKEE, WI 53224

You are requested to attend a hearing which is to be held in Room 301-B, Third Floor, City Hall on:

**Tuesday, July 16, 2019 at 10:45 AM**

**Regarding:** Your Extended Hours Establishments, Filling Station, Food Dealer and Weights & Measures License Renewal Applications for "HOWARD MOBIL" at 1930 W HOWARD Av.

There is a possibility that your application may be denied for one or more of the following reasons: The recommendation of the committee regarding the application shall be based on evidence presented at the hearing. Per MCO 85-4-4, unless otherwise specified in the code, probative evidence concerning non-renewal, suspension or revocation may include evidence of the following: failure of the applicant to meet municipal qualifications, pending charges against or the conviction of any felony, misdemeanor, municipal offense or other offense, the circumstances of which substantially relate to the circumstances of the particular licensed or permitted activity, by the applicant or by any employee or other agent of the applicant. If the activities of the applicant involve a licensed premises, whether the premises tends to facilitate a public or private nuisance or has been the source of congregations of persons which have resulted in any of the following: disturbance of the peace; illegal drug activity; public drunkenness; drinking in public; harassment of passers-by; gambling; prostitution; sale of stolen goods; public urination; theft; assaults; battery; acts of vandalism including graffiti, excessive littering, loitering, illegal parking, loud noise at times when the licensed premise is open for business; traffic violations; curfew violations; lewd conduct; display of materials harmful to minors, pursuant to s. 106-9.6; or any other factor which reasonably relates to the public health, safety and welfare, or failure to comply with the approved plan of operation. See attached police report or correspondence.

**Notice for applicants with warrants or unpaid fines:**

Proof of warrant satisfaction or payment of fines must be submitted at the hearing on the above date and time. Failure to comply with this requirement may result in a delay of the granting/denial of your application.

Failure to appear at this meeting may result in the denial of your license. Individual applicants must appear only in person or by an attorney. Corporate or Limited Liability applicants must appear only by the agent designated on the application or by an attorney. Partnership applicants must appear by a partner listed on the application or by an attorney. If you wish to do so and at your own expense, you may be accompanied by an attorney of your choosing to represent you at this hearing.

You will be given an opportunity to speak on behalf of the application and to respond and challenge any charges or reasons given for the denial. No petitions can be accepted by the committee, unless the people who signed the petition are present at the committee hearing and willing to testify. You may present witnesses under oath and you may also confront and cross-examine opposing witnesses under oath. If you have difficulty with the English language, you should bring an interpreter with you, at your expense, so that you can answer questions and participate in your hearing.

You may examine the application file at this office during regular business hours prior to the hearing date. Inquiries regarding this matter may be directed to the person whose signature appears below.

Limited parking for persons attending meetings in City Hall is available at reduced rates (5 hour limit) at the Milwaukee Center on the southwest corner of East Kilbourn and North Water Street. Parking tickets must be validated in the first floor information booth in City Hall.

PLEASE NOTE: Upon reasonable notice, efforts will be made to accommodate the needs of disabled individuals through sign language interpreters or other auxiliary aids. For additional information or to request this service, contact the Council Services Division ADA Coordinator at (414) 286-2998, Fax - (414) 286-3456, TDD - (414) 286-2025.

JIM OWCZARSKI, CITY CLERK

BY: \_\_\_\_\_

Jessica Celella  
License Division Manager

If you have questions regarding this notice, please contact the License Division at (414) 286-2238.

200 E. Wells Street, Room 105, City Hall, Milwaukee, WI 53202. [www.milwaukee.gov/license](http://www.milwaukee.gov/license)  
Phone: (414) 286-2238 Fax: (414) 286-3057 Email Address: [License@milwaukee.gov](mailto:License@milwaukee.gov)

MILWAUKEE POLICE DEPARTMENT  
LICENSE INVESTIGATION UNIT

CRIMINAL RECORD/ORDINANCE VIOLATION/INCIDENTS  
SYNOPSIS

DATE: 06/11/2019  
LICENSE TYPE: 24HRR  
NEW:  
RENEWAL: X

No. 295215  
Application Date: 06/11/2019  
Expiration Date:

License Location: 1930 W Howard Avenue  
Business Name: Howard Citgo

Aldermanic District: 13

Licensee/Applicant: BEG, Kalim M.  
(Last Name, First Name, MI)  
Date of Birth: 01/01/1960

Male: X

Female:

Home Address: 2715 Country Club Dr.  
City: Mequon  
Home Phone: (262) 238-0146

State: WI Zip Code: 53092

This report is written by Police Officer David NOVAK, assigned to the License Investigation Unit, Days.

The Milwaukee Police Department's investigation regarding this application revealed the following:

1. On 01/23/02 the applicant was cited in the City of Milwaukee for a Zoning Violation at 9425 W. Brown Deer Rd.

Charge : Zoning Violation  
Finding : Guilty, Municipal Court  
Sentence : \$320.00 fine  
Date : 06/27/02  
Case : 02084180

2. On 05/02/03 the applicant was cited in the City of Milwaukee for Outdated Dairy Products at 2624 W. Lisbon Ave.

Charge : Outdated Dairy Products  
Finding : Guilty, Municipal Court  
Sentence : \$100.00 fine  
Date : 09/17/03  
Case : 03083955



Page Two

RE: BEG, Kalim M.

3. On 08/20/04 the applicant was cited in the City of Milwaukee for Food Dealers License Required at 5758 W. Appleton Ave.

Charge : Food Dealers License Required  
Finding : Guilty, Municipal Court  
Sentence : \$283.00 fine  
Date : 10/21/04  
Case : 04102086

4. On 11/04/06, officers working the Tobacco Compliance Initiative, went to the Appleton Citgo, at 5758 W. Appleton Ave, which the applicant has an extended hours permit for. An underage person under the supervision of the officers, was able to purchase a pack of Newport cigarettes from the owner of the gas station, Riaz A. Butt.

**The following citations were issued to the Corporation Beg Enterprises.**

5. On 06/08/04, Beg Enterprises was cited in the City of Milwaukee for a Building and Zoning Violation at 9026 W. Brown Deer Rd. The applicant has an extended hours license for that address.

Charge : Building and Zoning Violation  
Finding : Guilty, Municipal Court  
Sentence : \$456.00 fine  
Date : 12/23/04  
Case : 04128147

6. On 05/12/06, Beg Enterprises was cited in the City of Milwaukee for Zoning Violation at 2624 W. Lisbon Ave. The applicant has an extended hours license for that address.

Charge : Zoning Violation  
Finding : Guilty, Municipal Court  
Sentence : \$169.00 fine  
Date : 08/03/06  
Case : 06062603

7. On 11/01/06, Beg Enterprises was cited in the City of Milwaukee for Zoning Violation at 406 W. Center St. The applicant has a cigarette license for that location.

Charge : Zoning Violation  
Finding : Guilty, Municipal Court  
Sentence : \$351.00 fine  
Date : 03/22/07  
Case : 06128274

=====  
Page Three  
RE: BEG, Kalim M

8. On 12/19/07 at 7:19 pm, Milwaukee police were dispatched to 1930 W Howard Ave. (Citgo Gas Station) for a property damage complaint. Investigation revealed a customer accidentally drove off with the pump still inside his vehicle causing the fuel pump to collapse. All gas pumps were turned off and the proper authorities were notified to repair the pump. The clerk, Patel Dharmendra, was advised to keep the pumps shut off until the repairs were done.

9. On 12/20/07 at 7:07 am, Milwaukee police were dispatched to 1930 W Howard Avenue(Citgo Gas Station) for Property Damage complaint. Upon arrival, the officer noticed a pump unit lying in the middle of gas station lot and could smell a strong odor of gasoline vapor. Also observed was two separate bundles of electrical wire, stretched and exposed. There were no cones, tape or barricades protecting the downed fuel pump. The officer immediately spoke to the clerk, Patel Darmendra, who was advised to shut down the entire damaged pump in which Darmendra refused. On the third request, Darmendra finally shut the pumps off. MFD was called to the scene for the fumes and advised Darmendra that the pumps must remain off until repairs were done. Darmendra was still conducting transactions after repeated requests by the officer to place tape, cones or barricades round the pump that was damaged. Customers continually would drive up to this damage pump as well as other pumps nearby as they tried to obtain gas. The manager, Emad Khan, arrived on scene at 8:00 am and began placing black plastic bags with yellow out of order bags on the nozzles of the broken pump. Khan was advised to notified the owner to which Khan stated that he was already in enroute to the station.

=====  
10. On 07/06/08 at 4:29 pm, Milwaukee police were dispatched to 1930 W Howard for a Strong Arm Robbery. Investigation revealed unknown actors entered the store, filled a cup with hot coffee, walked up to the open window and threw the hot coffee onto the victim's (clerks) face and chest, causing pain, first-degree burns and temporarily blinding the victim. Suspect 1 jumped the counter and began to take money and six cartons of cigarettes from the registers and cabinets. The victim attempted to flee through the employee door but was held at knifepoint by suspect 2. Further investigation found that the video surveillance was not working. Officers spoke to Kalim Beg, owner of the store, who stated he didn't know the cameras weren't working. Police also found expired meat in the refrigerators and Beg was issued a citation for Convenience Food Store Regulations.

Charge: Convenience Food Store Regulations  
Finding: Guilty  
Sentence: Fined \$676.00  
Date: 09/03/08  
Case: 08091286

=====

11. On 08/21/2008 the applicant was cited in the City of Milwaukee for Sale of Cigarette to Minor/Underage.

Charge: Sale of Cigarette to Minor/Underage  
Finding: Guilty – Milwaukee Municipal Court  
Sentence: \$70.00 Penalty  
Date: 04/28/2009  
Case: 08114306

12. On 06/13/2009 at 7:10AM, the applicant was cited by Milwaukee Police Department at 9026 W Brown Deer Rd for:

Charge: Convenience Food Store Regulations  
Finding: Guilty – WARRANT – Milwaukee Municipal Court  
Sentence: \$676.00 Penalty – WARRANT  
Date: 08/05/2009  
Case#: 09096672

∩ The applicant has a WARRANT with the Milwaukee Municipal Court for Convenience Food Store Regulations.

Warrant#: 09096672

Bail Amount: \$676.00

∩ Warrant letter sent to last known address on 03/04/2010.

=====

13. On 10/06/2018 the applicant was cited in the City of Milwaukee at 7311 W Capitol Dr for Sale of Cigarettes to Minor/Underage.

Charge: Sale of Cigarettes to Minor/Underage  
Finding: Guilty  
Sentence: Fined \$691.00  
Date: 03/07/2019  
Case: 19000699

14. On 01/22/2019 the applicant was cited in the City of Milwaukee at 9026 W Brown Deer Rd for a Municipal Violation.

Charge: Municipal Violation  
Finding: pending arraignment on 07/22/2019  
Sentence:  
Date:  
Case: 19024196

15. On 05/04/2019 the applicant was cited in the City of Milwaukee at 232 W Locust St for Sale of Cigarettes to Minor/Underage

Charge: Sale of Cigarettes to Minor/Underage  
Finding: pending arraignment 07/01/2019  
Sentence:  
Date:  
Case: 19024142



Wednesday, July 03, 2019



# Notice of Public Hearing

---

BEG, Kalim M  
HOWARD MOBIL at 1930 W HOWARD Av  
Extended Hours Establishments, Filling Station, Food Dealer, and Weights & Measures License  
Renewal Applications

**Tuesday, July 16, 2019 at 10:45 AM**

To whom it may concern:

The above application has been made by the above named applicant(s). This requires approval from the Licenses Committee and the Common Council of the City of Milwaukee. The hearing before the Licenses Committee will take place on 7/16/2019 at 10:45 AM, in Room 301-B, Third Floor, City Hall. If you wish, you may provide testimony at the hearing regarding the request; see below for further information. You are not required to attend the hearing. Once the Licenses Committee makes its recommendation, this recommendation is forwarded to the full Common Council for approval at its next regularly scheduled hearing. Please review the information below and if you have further questions regarding this process, please contact the License Division at (414) 286-2238.

---

## Important details for those wishing to provide information for the Licenses Committee to consider when making its recommendation:

1. The license application is scheduled to be heard at the above time. Due to other hearings running longer than scheduled, you may have to wait some time to provide your testimony.
2. You must appear in person and testify as to matters that you have personally experienced or seen. (You cannot provide testimony for your neighbor, parent or anyone else; this is considered hearsay and cannot be considered by the committee.)
3. No letters or petitions can be accepted by the committee (unless the person who wrote the letter or the persons who signed the petition are present at the committee hearing and willing to testify).
4. Persons opposed to the license application are given the opportunity to testify first; supporters may testify after the opponents have finished.
5. When you are called to testify, you will be sworn in and asked to give your name, and address. (If your first and/or last names are uncommon please spell them.)
6. You may then provide testimony.
  - a. Include only information relating to the above license application.
  - b. Include only information you have personally witnessed or seen.
  - c. Provide concise and relevant information detailing how this business has affected or may affect the peaceful enjoyment of your neighborhood.
  - d. If by the time you have the opportunity to testify, the information you wish to share has already been provided to the committee, you may state that you agree with the previous testimony. Redundant or repetitive testimony will not assist the committee in making its recommendation.
7. After giving your testimony, the members of the Licenses Committee and the licensee may ask questions regarding the testimony you have given or other factors relating to the license application.
8. Business Competition is not a valid basis for denial or non-renewal of a license.  
**Please Note: If you have submitted an objection to the above application your objection cannot be considered by the committee unless you personally testify at the hearing.**

OCCUPANT	MAIL ADDRESS	CITY, STATE ZIP
CURRENT OCCUPANT	3841 S 20TH ST	MILWAUKEE, WI 53221
CURRENT OCCUPANT	3909 S 20TH ST 16	MILWAUKEE, WI 53221
CURRENT OCCUPANT	3828 S 20TH ST	MILWAUKEE, WI 53221
CURRENT OCCUPANT	3844 S 20TH ST	MILWAUKEE, WI 53221
CURRENT OCCUPANT	3848 S 20TH ST	MILWAUKEE, WI 53221
CURRENT OCCUPANT	1908 W HOWARD AVE	MILWAUKEE, WI 53221
CURRENT OCCUPANT	3909 S 20TH ST 5	MILWAUKEE, WI 53221
CURRENT OCCUPANT	3909 S 20TH ST 12	MILWAUKEE, WI 53221
CURRENT OCCUPANT	3909 S 20TH ST 4	MILWAUKEE, WI 53221
CURRENT OCCUPANT	3909 S 20TH ST 13	MILWAUKEE, WI 53221
CURRENT OCCUPANT	3844 S 19TH ST	MILWAUKEE, WI 53221
CURRENT OCCUPANT	3854 S 19TH ST	MILWAUKEE, WI 53221
CURRENT OCCUPANT	3909 S 20TH ST 7	MILWAUKEE, WI 53221
CURRENT OCCUPANT	3909 S 20TH ST 15	MILWAUKEE, WI 53221
CURRENT OCCUPANT	3845 S 19TH ST	MILWAUKEE, WI 53221
CURRENT OCCUPANT	1900 W HOWARD AVE	MILWAUKEE, WI 53221
CURRENT OCCUPANT	3827 S 20TH ST	MILWAUKEE, WI 53221
CURRENT OCCUPANT	3909 S 20TH ST 14	MILWAUKEE, WI 53221
CURRENT OCCUPANT	3909 S 20TH ST 2	MILWAUKEE, WI 53221
CURRENT OCCUPANT	3832 S 20TH ST	MILWAUKEE, WI 53221
CURRENT OCCUPANT	3838 S 20TH ST	MILWAUKEE, WI 53221
CURRENT OCCUPANT	1912 W HOWARD AVE	MILWAUKEE, WI 53221
CURRENT OCCUPANT	3851 S 19TH ST	MILWAUKEE, WI 53221
CURRENT OCCUPANT	3874 S 19TH ST	MILWAUKEE, WI 53221
CURRENT OCCUPANT	3848 S 20TH PL	MILWAUKEE, WI 53221
CURRENT OCCUPANT	3909 S 20TH ST 11	MILWAUKEE, WI 53221
CURRENT OCCUPANT	3909 S 20TH ST 9	MILWAUKEE, WI 53221
CURRENT OCCUPANT	3909 S 20TH ST 10	MILWAUKEE, WI 53221
CURRENT OCCUPANT	3838 S 19TH ST	MILWAUKEE, WI 53221
CURRENT OCCUPANT	1826 W HOWARD AVE	MILWAUKEE, WI 53221
CURRENT OCCUPANT	3854 S 20TH ST	MILWAUKEE, WI 53221
CURRENT OCCUPANT	3833 S 19TH ST	MILWAUKEE, WI 53221
CURRENT OCCUPANT	3839 S 19TH ST	MILWAUKEE, WI 53221
CURRENT OCCUPANT	1832 W HOWARD AVE	MILWAUKEE, WI 53221
CURRENT OCCUPANT	3852 S 20TH PL	MILWAUKEE, WI 53221
CURRENT OCCUPANT	3853 S 20TH ST	MILWAUKEE, WI 53221
CURRENT OCCUPANT	3909 S 20TH ST 8	MILWAUKEE, WI 53221
CURRENT OCCUPANT	3829 S 19TH ST	MILWAUKEE, WI 53221
CURRENT OCCUPANT	3855 S 19TH ST	MILWAUKEE, WI 53221
CURRENT OCCUPANT	2016 W HOWARD AVE	MILWAUKEE, WI 53221
CURRENT OCCUPANT	3847 S 20TH ST	MILWAUKEE, WI 53221
CURRENT OCCUPANT	3909 S 20TH ST 6	MILWAUKEE, WI 53221
CURRENT OCCUPANT	3909 S 20TH ST 1	MILWAUKEE, WI 53221
CURRENT OCCUPANT	3850 S 19TH ST	MILWAUKEE, WI 53221
CURRENT OCCUPANT	3909 S 20TH ST 3	MILWAUKEE, WI 53221

Total Records: 45

Radius: 250.0 feet and Center of Circle: 1930 W Howard Ave



# BUSINESS LICENSE RENEWAL PLAN OF OPERATION

Office of the City Clerk License Division  
200 E. Wells St. Room 105, Milwaukee, WI 53202

Licenses to be Renewed	Renewal Fee(s)	
Food Dealer - FOOD 9229	\$575.00	Expiration Date: 9/22/2019 File By Date: 5/30/2019 Date Late Fee Begins: 5/31/2019 Late Fee Amount: \$75.00
Extended Hours - 24HRS 198730	\$225.00	
Filling Station - FILL 949	\$250.00	
Cigarette & Tobacco - CIG 1027706	\$100.00	
Weights & Measures - W&M 4394	\$1,080.00	
Sidewalk Dining -		
<b>TOTAL DUE</b>	<b>\$2,230.00</b>	

Legal Entity Name: **KALIM M BEG**

Premises Address: **1930 W HOWARD AV**

## Changes Since Last Application?

Are there any changes in your plans to address litter, noise, and/or security?  No  Yes If yes, describe: \_\_\_\_\_

Are there any changes to the hours of operation (as listed on your current license)?  No  Yes If yes, describe: \_\_\_\_\_

Are there any changes to your current plan of operation or floor plan\*?  No  Yes If yes, describe: \_\_\_\_\_

\*If there are changes to the floor plan, a new floor plan must be submitted with this renewal application. A sample plan can be found online at [www.milwaukee.gov/licenses](http://www.milwaukee.gov/licenses) under License Forms and Related Information.

## Weights & Measures Licensees Only

Number/Type of Devices:  
**Retail Petroleum Meters = 18**

Are there any changes to the number or types of devices?  No  Yes If yes, contact our office for further instructions.

## Food Dealer Licensees Only

Your current food license includes the following business operations: **Processing, Hazardous Foods, Sales \$20,001 - \$200,000, Convenience - Gas Station**

Are there any changes to your plan of operation (for example, adding processing, changing sales amount or complexity, etc.)?  No  Yes

If yes, you must complete a "Request to Modify Food Establishment/Food Operation Plan" which can be obtained at [www.milwaukee.gov/licenses](http://www.milwaukee.gov/licenses) under "Forms and Related Information" or by contacting our office.

## All Applicants: Signature

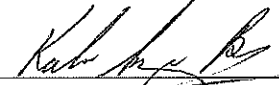

Signature of Sole Proprietor, a Partner, or if a Corporation or LLC, the Agent must sign





**CITY OF MILWAUKEE  
OFFICE OF THE CITY CLERK**

Wednesday, July 03, 2019

**COMMITTEE MEETING NOTICE**

AD 13

DHAWAN, Mandeep, Agent  
DHAWAN PETROL PUMP  
1605 W OKLAHOMA Av

MILWAUKEE, WI 53215

You are requested to attend a hearing which is to be held in Room 301-B, Third Floor, City Hall on:

**Tuesday, July 16, 2019 at 10:45 AM**

**Regarding:** Your Food Dealer License Renewal Application as a  for "DHAWAN PETROL PUMP" for "CLARK GAS STATION" at 1605 W OKLAHOMA Av.

There is a possibility that your application may be denied for one or more of the following reasons: The recommendation of the committee regarding the application shall be based on evidence presented at the hearing. Per MCO 85-4-4, unless otherwise specified in the code, probative evidence concerning non-renewal, suspension or revocation may include evidence of the following: failure of the applicant to meet municipal qualifications, pending charges against or the conviction of any felony, misdemeanor, municipal offense or other offense, the circumstances of which substantially relate to the circumstances of the particular licensed or permitted activity, by the applicant or by any employee or other agent of the applicant. If the activities of the applicant involve a licensed premises, whether the premises tends to facilitate a public or private nuisance or has been the source of congregations of persons which have resulted in any of the following: disturbance of the peace; illegal drug activity; public drunkenness; drinking in public; harassment of passers-by; gambling; prostitution; sale of stolen goods; public urination; theft; assaults; battery; acts of vandalism including graffiti, excessive littering, loitering, illegal parking, loud noise at times when the licensed premise is open for business; traffic violations; curfew violations; lewd conduct; display of materials harmful to minors, pursuant to s. 106-9.6; or any other factor which reasonably relates to the public health, safety and welfare, or failure to comply with the approved plan of operation. See attached police report or correspondence.

**Notice for applicants with warrants or unpaid fines:**

Proof of warrant satisfaction or payment of fines must be submitted at the hearing on the above date and time. Failure to comply with this requirement may result in a delay of the granting/denial of your application.

Failure to appear at this meeting may result in the denial of your license. Individual applicants must appear only in person or by an attorney. Corporate or Limited Liability applicants must appear only by the agent designated on the application or by an attorney. Partnership applicants must appear by a partner listed on the application or by an attorney. If you wish to do so and at your own expense, you may be accompanied by an attorney of your choosing to represent you at this hearing.

You will be given an opportunity to speak on behalf of the application and to respond and challenge any charges or reasons given for the denial. No petitions can be accepted by the committee, unless the people who signed the petition are present at the committee hearing and willing to testify. You may present witnesses under oath and you may also confront and cross-examine opposing witnesses under oath. If you have difficulty with the English language, you should bring an interpreter with you, at your expense, so that you can answer questions and participate in your hearing.

You may examine the application file at this office during regular business hours prior to the hearing date. Inquiries regarding this matter may be directed to the person whose signature appears below.

Limited parking for persons attending meetings in City Hall is available at reduced rates (5 hour limit) at the Milwaukee Center on the southwest corner of East Kilbourn and North Water Street. Parking tickets must be validated in the first floor information booth in City Hall.

PLEASE NOTE: Upon reasonable notice, efforts will be made to accommodate the needs of disabled individuals through sign language interpreters or other auxiliary aids. For additional information or to request this service, contact the Council Services Division ADA Coordinator at (414) 286-2998, Fax - (414) 286-3456, TDD - (414) 286-2025.

JIM OWCZARSKI, CITY CLERK

BY:

\_\_\_\_\_  
Jessica Celella  
License Division Manager

**If you have questions regarding this notice, please contact the License Division at (414) 286-2238.**

200 E. Wells Street, Room 105, City Hall, Milwaukee, WI 53202. [www.milwaukee.gov/license](http://www.milwaukee.gov/license)  
Phone: (414) 286-2238 Fax: (414) 286-3057 Email Address: [License@milwaukee.gov](mailto:License@milwaukee.gov)

# MILWAUKEE POLICE DEPARTMENT LICENSING

## CRIMINAL RECORD/ORDINANCE VIOLATION/INCIDENTS SYNOPSIS

DATE: 05/20/19  
LICENSE TYPE: FOOD DEALER  
NEW:   
RENEWAL:

No. 293912  
Application Date:

License Location: 1605 West Oklahoma Ave.  
Business Name: Dhawan Petrol Pump

Licensee/Applicant: Dhawan, Mandeep  
(Last Name, First Name, MI)

Date of Birth: 03/16/1961

Home Address: 6974 South Craig Street  
City: Franklin State: WI Zip Code: 53132  
Home Phone: (414) 750-1828

This report is written by Police Officer Monreal, assigned to the License Investigation Unit, Days.

The Milwaukee Police Department's investigation regarding this application revealed the following:

1. On 07/13/2008 the applicant was cited at 2033 West Mitchell Street in the city of Milwaukee for Displaying Material Harmful to Minor.

Charge: Displaying Material Harmful to Minor  
Finding: Guilty  
Sentence: \$293.50 fine  
Date: 05/19/2009  
Case: 08093898

2. On 05/26/2011 the applicant was cited at 3708 West North Ave. in the city of Milwaukee for License Required if Establishment Open 12am-5am.

Charge: License Required if Establishment Open 12am-5am  
Finding: Guilty  
Sentence: \$368.00 fine  
Date: 10/04/2011  
Case: 11076318

3. On 04/28/2012 the applicant was cited at 6028 West Fond du Lac Ave. in the city of Milwaukee for Sale of Cigarettes to Minor/Underage.

Charge: Sale of Cigarettes to Minor/Underage  
Finding: Due for record check 07/22/2013 8:30am Branch 2  
Sentence:  
Date:  
Case: 12062499

4. On 07/25/2012 Milwaukee police, working in conjunction with the Drug Enforcement Agency on Operation Posyn Control regarding Smokable Synthetic Cannabinoids, conducted a licensed premise check at 1605 West Oklahoma Avenue. No synthetic marijuana products were discovered, and all licenses were current and posted.

=====

5. On 11/25/17 the applicant was cited for Sale of Cigarettes to Underage at 3708 W. North Av.

Charge: Sale of Cigarettes to Underage  
Finding: Guilty  
Sentence: Fine  
Date: 01/14/19  
Case: 18057055



Wednesday, July 03, 2019



# Notice of Public Hearing

---

DHAWAN, Mandeep, Agent  
CLARK GAS STATION at 1605 W OKLAHOMA Av  
Food Dealer License Renewal Application

**Tuesday, July 16, 2019 at 10:45 AM**

To whom it may concern:

The above application has been made by the above named applicant(s). This requires approval from the Licenses Committee and the Common Council of the City of Milwaukee. The hearing before the Licenses Committee will take place on 7/16/2019 at 10:45 AM, in Room 301-B, Third Floor, City Hall. If you wish, you may provide testimony at the hearing regarding the request; see below for further information. You are not required to attend the hearing. Once the Licenses Committee makes its recommendation, this recommendation is forwarded to the full Common Council for approval at its next regularly scheduled hearing. Please review the information below and if you have further questions regarding this process, please contact the License Division at (414) 286-2238.

---

## Important details for those wishing to provide information for the Licenses Committee to consider when making its recommendation:

1. The license application is scheduled to be heard at the above time. Due to other hearings running longer than scheduled, you may have to wait some time to provide your testimony.
2. You must appear in person and testify as to matters that you have personally experienced or seen. (You cannot provide testimony for your neighbor, parent or anyone else; this is considered hearsay and cannot be considered by the committee.)
3. No letters or petitions can be accepted by the committee (unless the person who wrote the letter or the persons who signed the petition are present at the committee hearing and willing to testify).
4. Persons opposed to the license application are given the opportunity to testify first; supporters may testify after the opponents have finished.
5. When you are called to testify, you will be sworn in and asked to give your name, and address. (If your first and/or last names are uncommon please spell them.)
6. You may then provide testimony.
  - a. Include only information relating to the above license application.
  - b. Include only information you have personally witnessed or seen.
  - c. Provide concise and relevant information detailing how this business has affected or may affect the peaceful enjoyment of your neighborhood.
  - d. If by the time you have the opportunity to testify, the information you wish to share has already been provided to the committee, you may state that you agree with the previous testimony. Redundant or repetitive testimony will not assist the committee in making its recommendation.
7. After giving your testimony, the members of the Licenses Committee and the licensee may ask questions regarding the testimony you have given or other factors relating to the license application.
8. Business Competition is not a valid basis for denial or non-renewal of a license.  
**Please Note: If you have submitted an objection to the above application your objection cannot be considered by the committee unless you personally testify at the hearing.**

OCCUPANT	MAIL ADDRESS	CITY, STATE ZIP
CURRENT OCCUPANT	3116 S 16TH ST	MILWAUKEE, WI 53215
CURRENT OCCUPANT	3105A S 15TH PL	MILWAUKEE, WI 53215
CURRENT OCCUPANT	1557 W OKLAHOMA AVE	MILWAUKEE, WI 53215
CURRENT OCCUPANT	3119A S 17TH ST	MILWAUKEE, WI 53215
CURRENT OCCUPANT	3125 S 17TH ST	MILWAUKEE, WI 53215
CURRENT OCCUPANT	3129 S 17TH ST	MILWAUKEE, WI 53215
CURRENT OCCUPANT	1711 W OKLAHOMA AVE 4	MILWAUKEE, WI 53215
CURRENT OCCUPANT	1711 W OKLAHOMA AVE 1	MILWAUKEE, WI 53215
CURRENT OCCUPANT	3128 S 16TH ST	MILWAUKEE, WI 53215
CURRENT OCCUPANT	3112 S 16TH ST	MILWAUKEE, WI 53215
CURRENT OCCUPANT	3139 S 16TH ST	MILWAUKEE, WI 53215
CURRENT OCCUPANT	1711 W OKLAHOMA AVE 2	MILWAUKEE, WI 53215
CURRENT OCCUPANT	1711 W OKLAHOMA AVE 3	MILWAUKEE, WI 53215
CURRENT OCCUPANT	3105 S 17TH ST	MILWAUKEE, WI 53215
CURRENT OCCUPANT	3122 S 16TH ST	MILWAUKEE, WI 53215
CURRENT OCCUPANT	1570 W OKLAHOMA AVE	MILWAUKEE, WI 53215
CURRENT OCCUPANT	1567 W OKLAHOMA AVE B	MILWAUKEE, WI 53215
CURRENT OCCUPANT	1567 W OKLAHOMA AVE C	MILWAUKEE, WI 53215
CURRENT OCCUPANT	1562 W OKLAHOMA AVE	MILWAUKEE, WI 53215
CURRENT OCCUPANT	3109A S 15TH PL	MILWAUKEE, WI 53215
CURRENT OCCUPANT	3115 S 15TH PL	MILWAUKEE, WI 53215
CURRENT OCCUPANT	3135 S 17TH ST	MILWAUKEE, WI 53215
CURRENT OCCUPANT	3119 S 16TH ST	MILWAUKEE, WI 53215
CURRENT OCCUPANT	3140 S 16TH ST	MILWAUKEE, WI 53215
CURRENT OCCUPANT	1560 W OKLAHOMA AVE	MILWAUKEE, WI 53215
CURRENT OCCUPANT	3105 S 15TH PL	MILWAUKEE, WI 53215
CURRENT OCCUPANT	3116 S 17TH ST	MILWAUKEE, WI 53215
CURRENT OCCUPANT	3122 S 17TH ST	MILWAUKEE, WI 53215
CURRENT OCCUPANT	3146 S 17TH ST	MILWAUKEE, WI 53215
CURRENT OCCUPANT	1700 W OKLAHOMA AVE	MILWAUKEE, WI 53215
CURRENT OCCUPANT	3109 S 15TH PL	MILWAUKEE, WI 53215
CURRENT OCCUPANT	3115 S 16TH ST	MILWAUKEE, WI 53215
CURRENT OCCUPANT	3135A S 17TH ST	MILWAUKEE, WI 53215
CURRENT OCCUPANT	3134A S 17TH ST	MILWAUKEE, WI 53215
CURRENT OCCUPANT	3123 S 16TH ST	MILWAUKEE, WI 53215
CURRENT OCCUPANT	3127 S 16TH ST	MILWAUKEE, WI 53215
CURRENT OCCUPANT	3131 S 16TH ST	MILWAUKEE, WI 53215
CURRENT OCCUPANT	1701 W OKLAHOMA AVE	MILWAUKEE, WI 53215
CURRENT OCCUPANT	1572 W OKLAHOMA AVE	MILWAUKEE, WI 53215
CURRENT OCCUPANT	1566 W OKLAHOMA AVE	MILWAUKEE, WI 53215
CURRENT OCCUPANT	3101 S 15TH PL	MILWAUKEE, WI 53215
CURRENT OCCUPANT	3119 S 17TH ST	MILWAUKEE, WI 53215
CURRENT OCCUPANT	3122A S 17TH ST	MILWAUKEE, WI 53215
CURRENT OCCUPANT	3134 S 16TH ST	MILWAUKEE, WI 53215
CURRENT OCCUPANT	3129 S 15TH PL	MILWAUKEE, WI 53215
CURRENT OCCUPANT	3121 S 15TH PL	MILWAUKEE, WI 53215

CURRENT OCCUPANT	1568 W OKLAHOMA AVE	MILWAUKEE, WI 53215
CURRENT OCCUPANT	1567 W OKLAHOMA AVE A	MILWAUKEE, WI 53215
CURRENT OCCUPANT	3115A S 15TH PL	MILWAUKEE, WI 53215
CURRENT OCCUPANT	3128 S 17TH ST	MILWAUKEE, WI 53215
CURRENT OCCUPANT	3134 S 17TH ST	MILWAUKEE, WI 53215
CURRENT OCCUPANT	3140 S 17TH ST	MILWAUKEE, WI 53215
CURRENT OCCUPANT	3131A S 16TH ST	MILWAUKEE, WI 53215

Total Records: 53

Radius: 250.0 feet and Center of Circle: 1605 W Oklahoma Ave



# BUSINESS LICENSE RENEWAL PLAN OF OPERATION

Office of the City Clerk License Division  
200 E. Wells St. Room 105, Milwaukee, WI 53202

Licenses to be Renewed	Renewal Fee(s)	
Food Dealer - FOOD 9278	\$287.50	Expiration Date: <b>8/3/2019</b> File By Date: <b>5/30/2019</b> Date Late Fee Begins: <b>5/31/2019</b> Late Fee Amount: <b>\$75.00</b> Fees are prorated to align to expire with your Filling Station License on 1/31/2020
Extended Hours -		
Filling Station -		
Cigarette & Tobacco - CIG 1027756	\$50.00	
Weights & Measures -		
Sidewalk Dining -		
<b>TOTAL DUE</b>	<b>\$337.50</b>	

Legal Entity Name: **DHAWAN PETROL PUMP**

Premises Address: **1605 W OKLAHOMA AV**

## Changes Since Last Application?

Are there any changes in your plans to address litter, noise, and/or security?  No  Yes If yes, describe: \_\_\_\_\_

Are there any changes to the hours of operation (as listed on your current license)?  No  Yes If yes, describe: \_\_\_\_\_

Are there any changes to your current plan of operation or floor plan\*?  No  Yes If yes, describe: \_\_\_\_\_

\*If there are changes to the floor plan, a new floor plan must be submitted with this renewal application. A sample plan can be found online at [www.milwaukee.gov/licenses](http://www.milwaukee.gov/licenses) under License Forms and Related Information.

## Weights & Measures Licensees Only

Number/Type of Devices:

Are there any changes to the number or types of devices?  No  Yes If yes, contact our office for further instructions.

## Food Dealer Licensees Only

Your current food license includes the following business operations: **Processing, Hazardous Foods, Sales \$20,001 - \$200,000, Convenience - Gas Station**

Are there any changes to your plan of operation (for example, adding processing, changing sales amount or complexity, etc.)?  No  Yes

If yes, you must complete a "Request to Modify Food Establishment/Food Operation Plan" which can be obtained at [www.milwaukee.gov/licenses](http://www.milwaukee.gov/licenses) under "Forms and Related Information" or by contacting our office.

## All Applicants: Signature

*Mandeep Dhawan*

Signature of Sole Proprietor, a Partner, or if a Corporation or LLC, the Agent must sign



CITY OF MILWAUKEE  
OFFICE OF THE CITY CLERK

Monday, July 08, 2019

COMMITTEE MEETING NOTICE

AD 13

FETO, Marsel, Agent  
Marsel's Pizzeria, Inc  
7491 S Manitowoc Av  
Oak Creek, WI 53154

You are requested to attend a hearing which is to be held in Room 301-B, Third Floor, City Hall on:

**Tuesday, July 16, 2019 at 10:45 AM**

**Regarding:** Your Class B Tavern, Public Entertainment Premises, and Sidewalk Dining License Applications Requesting Instrumental Musicians, Disc Jockey, Patrons Dancing, and 5 Amusement Machines as agent for "Marsel's Pizzeria, Inc" for "Marsel's Pizzeria" at 4252 S Howell Av.

There is a possibility that your application may be denied for one or more of the following reasons: The recommendation of the committee regarding the application shall be based on evidence presented at the hearing. Per MCO 85-2.7-4, probative evidence concerning whether or not a new license should be granted may be presented on the following subjects: whether or not the applicant meets the municipal requirements, the appropriateness of the location and premises where the licensed premises is to be located and whether use of the premises for the purposes or activities permitted by the license would tend to facilitate a public or private nuisance or create undesirable neighborhood problems such as disorderly patrons, unreasonably loud noise, litter, and excessive traffic and parking congestion. Probative evidence relating to these matters may be taken from the plan of operation submitted with the license application, if any, but shall not include the content of any music. Evidence regarding the fitness of the location of the premises to be maintained as the principal place of business, including but not limited to whether there is an overconcentration of businesses of the type for which the license is sought; whether the proposal is consistent with any pertinent neighborhood business or development plans, or the location's proximity to areas where children are typically present. The applicant's record in operating similarly licensed premises; and whether or not the applicant has been charged with or convicted of any felony, misdemeanor, municipal offense or other offense, the circumstances of which substantially relate to the activity to be permitted by the license being applied for or any other factor which reasonably relates to the public health, safety or welfare may also be considered. See attached police report or correspondence.

**Notice for applicants with warrants or unpaid fines:**

Proof of warrant satisfaction or payment of fines must be submitted at the hearing on the above date and time. Failure to comply with this requirement may result in a delay of the granting/denial of your application.

Failure to appear at this meeting may result in the denial of your license. Individual applicants must appear only in person or by an attorney. Corporate or Limited Liability applicants must appear only by the agent designated on the application or by an attorney. Partnership applicants must appear by a partner listed on the application or by an attorney. If you wish to do so and at your own expense, you may be accompanied by an attorney of your choosing to represent you at this hearing.

You will be given an opportunity to speak on behalf of the application and to respond and challenge any charges or reasons given for the denial. No petitions can be accepted by the committee, unless the people who signed the petition are present at the committee hearing and willing to testify. You may present witnesses under oath and you may also confront and cross-examine opposing witnesses under oath. If you have difficulty with the English language, you should bring an interpreter with you, at your expense, so that you can answer questions and participate in your hearing.

You may examine the application file at this office during regular business hours prior to the hearing date. Inquiries regarding this matter may be directed to the person whose signature appears below.

Limited parking for persons attending meetings in City Hall is available at reduced rates (5 hour limit) at the Milwaukee Center on the southwest corner of East Kilbourn and North Water Street. Parking tickets must be validated in the first floor information booth in City Hall.

PLEASE NOTE: Upon reasonable notice, efforts will be made to accommodate the needs of disabled individuals through sign language interpreters or other auxiliary aids. For additional information or to request this service, contact the Council Services Division ADA Coordinator at (414) 286-2998, Fax - (414) 286-3456, TDD - (414) 286-2025.

JIM OWCZARSKI, CITY CLERK

BY: \_\_\_\_\_

Jessica Celella

License Division Manager

If you have questions regarding this notice, please contact the License Division at (414) 286-2238.

200 E. Wells Street, Room 105, City Hall, Milwaukee, WI 53202. [www.milwaukee.gov/license](http://www.milwaukee.gov/license)  
Phone: (414) 286-2238 Fax: (414) 286-3057 Email Address: [License@milwaukee.gov](mailto:License@milwaukee.gov)



Date: 06-14-19  
Officer: PO Josh Dummann

City of Milwaukee Police Department  
90-5-1.5 Crime Prevention Survey  
Tavern Inspection

Name of Premise: Marsels Pizzeria  
Address: 4252 S. Howell Av.  
Phone: 414-455-8942

Owner: Marsel Feto  
Owner address: 7491 S. Manitowoc Av.  
City State Zip: Oak Creek, WI 53154  
Owner Phone: 414-458-1258  
Owner email: marselpizza@yahoo.com

Licensee/Agent: Marsel Feto  
Home Address:  
City State Zip:  
Phone:  
Email:

Preferred contact: Marsel Feto

Location currently open:  YES  NO

Projected open date: June 2019

Day's open: S M T W Th F SA ALL

Hours of Operation: Sun: 4PM – 11PM 24 hours Y N  
Mon: 4PM – 11PM  
Tue: 4PM – 11PM  
Wed: 4PM – 11PM  
Thu: 4PM – 11PM  
Fri: 4PM – 11PM  
Sat: 4PM – 11PM

Premise Type:  Tavern/Bar  
 Restaurant  
 Other:

Licenses currently held:

- Alcohol:  Yes  No Class: #:
- Tobacco:  Yes  No #:
- Food:  Yes  No #:
- Extended Hours:  Yes  No #:
- Secondhand Dealer:  Yes  No Type: #:
- Other:  Yes  No Type: #:
- Other:  Yes  No Type: #:

**Exterior Survey:**

1. Is the area around the location clean?  Yes  No
2. What surrounds the location? (Check all the apply)
  - a.  Park
  - b.  School
  - c.  Youth Center
  - d.  Church
  - e.  Tavern(s) If so, how many 1
  - f.  Residential
  - g.  Other businesses
  - h.  Other:
3. Can you see from the outside of the location into the interior  Yes  No
4. Can you see the employees inside of the location from the outside  Yes  No
5. Are exterior windows free of signage  Yes  No
6. Is there a parking lot  Yes  No
7. Is the parking lot clean?  Yes  No
8. Off-Street parking  Yes  No
9. Is the parking lot well lit?  Yes  No
10. Valet Parking  Yes  No
  - a. Will this lot have a guard?  Yes  No
  - b. Will this lot have cameras?  Yes  No
11. Are there areas where a person could conceal themselves  Yes  No
12. Is there exterior lighting?  Yes  No. Does it appears to be adequate  Yes  No
13. Exterior Payphone?  Yes  No
14. Are there No Loitering Signs posted?  Yes  No
15. Are there exterior security cameras  Yes  No How Many:
16. Are the address numbers prominently displayed and easy to see  Yes  No

**Camera Survey:**

17. Does this location have security cameras?  Yes  No
18. Are they in working order?  Yes  No
19. What format are the cameras?
  - a. Color  Yes  No
  - b. Digital  Yes  No
  - c. Recorded  Yes  No
20. How long is footage stored for later viewing:
21. Are there exterior cameras  Yes  No How many:
22. Are there interior cameras  Yes  No How many:
23. Do all employees know how to retrieve recorded digital images/footage?  Yes  No

24. Cameras located in parking lot Yes No How many

**Interior Survey:**

25. What is the planned capacity 80

26. What is the minimum number of employees That will be on premise 5

27. Is the storeowner willing to be a standing complainant regarding loitering? Yes No

a. If yes have them fill out the standing complaint form and give them two of the commercial signs Yes No

28. Is the interior of the location neat and clean? Yes No

29. Does an interior camera face the entrance/exit? Yes No

30. Is there a lockable area that separates employees from customers? Yes No

31. Are emergency and non-emergency numbers posted near the phone? Yes No

32. Does the owner know how to contact their police district directly? Yes No

a. Did you provide a district contact guide to the owner? Yes No

**Security**

33. How many security personnel are going to be employed: **NONE**

34. How ill they be deployed: Interior Exterior

35. What days will they be deployed MonTueWedThuFriSatSun

36. Will the security be managed by business or contracted

37. Will they be armed Yes No

38. What type of security measures to be used:

Wanding/metal detector

ID Scanner

Dress Code

Cover Charge

Age restriction

Other

**ADDITIONAL COMMENTS/RECOMMENDATIONS:**

This report is written by P.O. Joshua Dummann assigned to District Six, Day Shift.

On 6-14-19 at 4:00PM I conducted a CPTED survey at Marsel's Pizzeria located at 4252 S. Howell Av. I met with Marsel Feto who is the owner of the property. Mr. Feto stated he purchased the property two years ago and remodeled it and will open it up as a restaurant with a full service bar. Mr. Feto stated he is ready to open the restaurant immediately after receiving a liquor license.

I walked throughout the location with Mr. Feto. The location was newly remodeled and very clean. I observed no security cameras throughout the location. Mr. Feto stated he plans on adding numerous security cameras to the interior and exterior of building shortly after opening for business.

I also observed a parking lot on the side of the business. There were a total of 12 parking spaces. Mr. Feto stated he plans on adding security cameras to the exterior which will face the parking lot shortly after opening for business.



# Alcohol Concentration for 4252 S Howell Ave.

City of Milwaukee, Wisconsin

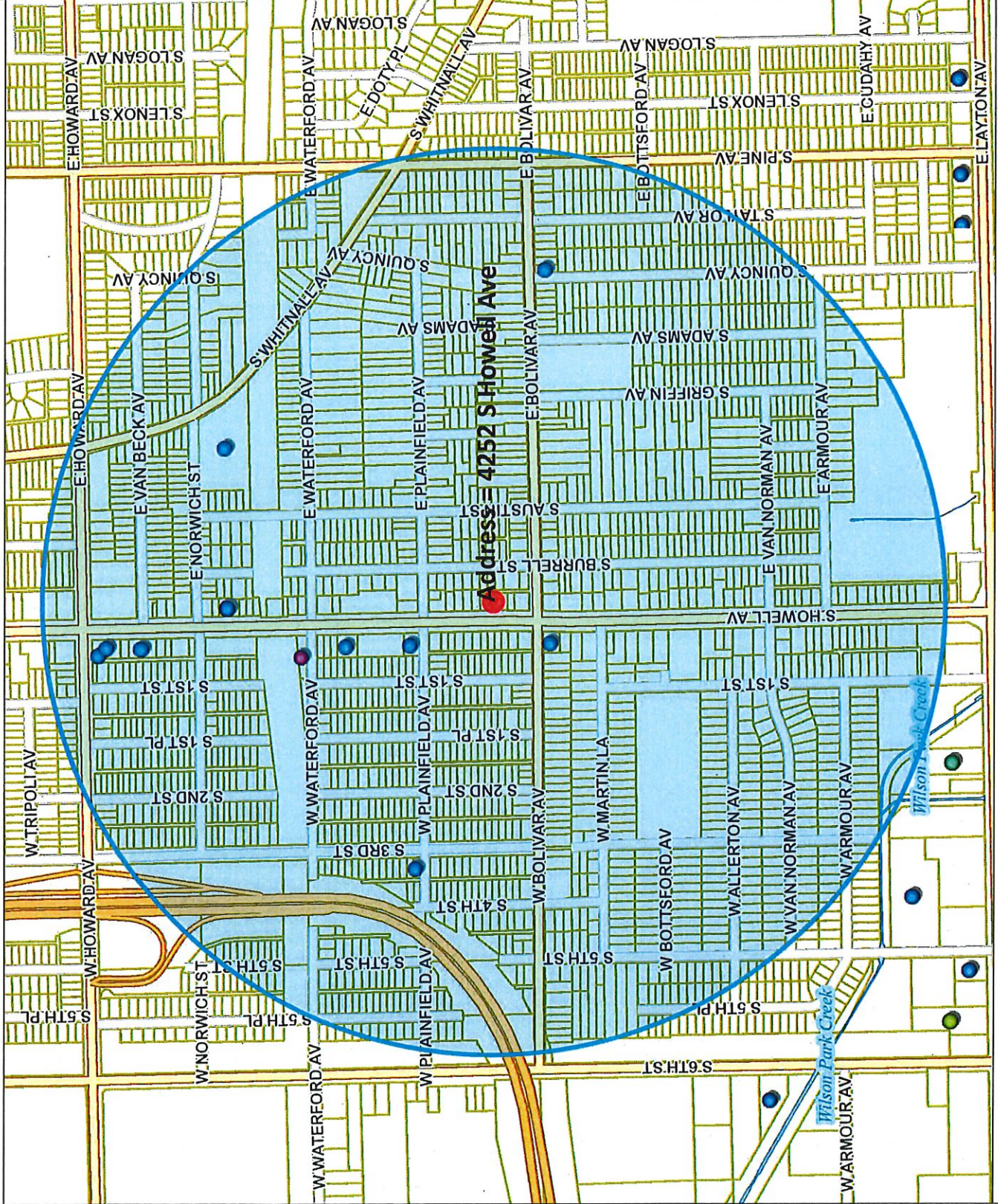

833.3 0 416.67 833.3 Feet

Map Scale: 1: 10,000









Monday, July 08, 2019

## Licenses Committee Notice of Hearing

Marsel's Pizzeria  
7491 S Manitowoc Av  
Oak Creek, WI 53154

Date: 7/16/2019  
Time: 10:45 AM  
Location: Room 301-B, Third Floor, City Hall

The Licenses Committee will consider the following license application:

Class B Tavern, Public Entertainment Premises, and Sidewalk Dining License  
Applications Requesting Instrumental Musicians, Disc Jockey, Patrons Dancing, and  
5 Amusement Machines

FETO, Marsel, Agent  
Marsel's Pizzeria at 4252 S Howell Av

Please note this application may be recommended for denial based on fitness of the location due to concentration of alcohol beverage outlets in the area. If the application is denied for this reason, no other application for an alcohol beverage license for this location shall be recommended for approval by the Licenses Committee within three years of the date of denial unless the applicant has demonstrated a change of circumstances since the prior denial.

If you have any questions, please call (414) 286-2238.





Monday, July 08, 2019



# Notice of Public Hearing

---

FETO, Marsel; Agent

Marsel's Pizzeria at 4252 S Howell Av

Class B Tavern, Public Entertainment Premises, and Sidewalk Dining License Applications  
Requesting Instrumental Musicians, Disc Jockey, Patrons Dancing, and 5 Amusement Machines

**Tuesday, July 16, 2019 at 10:45 AM**

To whom it may concern:

The above application has been made by the above named applicant(s). This requires approval from the Licenses Committee and the Common Council of the City of Milwaukee. The hearing before the Licenses Committee will take place on 7/16/2019 at 10:45 AM, in Room 301-B, Third Floor, City Hall. If you wish, you may provide testimony at the hearing regarding the request; see below for further information. You are not required to attend the hearing. Once the Licenses Committee makes its recommendation, this recommendation is forwarded to the full Common Council for approval at its next regularly scheduled hearing. Please review the information below and if you have further questions regarding this process, please contact the License Division at (414) 286-2238.

---

## Important details for those wishing to provide information for the Licenses Committee to consider when making its recommendation:

1. The license application is scheduled to be heard at the above time. Due to other hearings running longer than scheduled, you may have to wait some time to provide your testimony.
2. You must appear in person and testify as to matters that you have personally experienced or seen. (You cannot provide testimony for your neighbor, parent or anyone else; this is considered hearsay and cannot be considered by the committee.)
3. No letters or petitions can be accepted by the committee (unless the person who wrote the letter or the persons who signed the petition are present at the committee hearing and willing to testify).
4. Persons opposed to the license application are given the opportunity to testify first; supporters may testify after the opponents have finished.
5. When you are called to testify, you will be sworn in and asked to give your name, and address. (If your first and/or last names are uncommon please spell them.)
6. You may then provide testimony.
  - a. Include only information relating to the above license application.
  - b. Include only information you have personally witnessed or seen.
  - c. Provide concise and relevant information detailing how this business has affected or may affect the peaceful enjoyment of your neighborhood.
  - d. If by the time you have the opportunity to testify, the information you wish to share has already been provided to the committee, you may state that you agree with the previous testimony. Redundant or repetitive testimony will not assist the committee in making its recommendation.
7. After giving your testimony, the members of the Licenses Committee and the licensee may ask questions regarding the testimony you have given or other factors relating to the license application.
8. Business Competition is not a valid basis for denial or non-renewal of a license.  
**Please Note: If you have submitted an objection to the above application your objection cannot be considered by the committee unless you personally testify at the hearing.**



OCCUPANT	MAIL ADDRESS	CITY, STATE ZIP
CURRENT OCCUPANT	4273 S HOWELL AVE	MILWAUKEE, WI 53207
CURRENT OCCUPANT	4214 S HOWELL AVE	MILWAUKEE, WI 53207
CURRENT OCCUPANT	4230 S BURRELL ST	MILWAUKEE, WI 53207
CURRENT OCCUPANT	4254 S 1ST ST	MILWAUKEE, WI 53207
CURRENT OCCUPANT	4258 S 1ST ST	MILWAUKEE, WI 53207
CURRENT OCCUPANT	4259A S HOWELL AVE	MILWAUKEE, WI 53207
CURRENT OCCUPANT	4302 S HOWELL AVE	MILWAUKEE, WI 53207
CURRENT OCCUPANT	4242A S HOWELL AVE	MILWAUKEE, WI 53207
CURRENT OCCUPANT	4274 S BURRELL ST	MILWAUKEE, WI 53207
CURRENT OCCUPANT	4222 S HOWELL AVE	MILWAUKEE, WI 53207
CURRENT OCCUPANT	4236 S HOWELL AVE	MILWAUKEE, WI 53207
CURRENT OCCUPANT	4215 S BURRELL ST	MILWAUKEE, WI 53207
CURRENT OCCUPANT	4222 S BURRELL ST	MILWAUKEE, WI 53207
CURRENT OCCUPANT	4248 S 1ST ST	MILWAUKEE, WI 53207
CURRENT OCCUPANT	4235 S HOWELL AVE B	MILWAUKEE, WI 53207
CURRENT OCCUPANT	4253 S HOWELL AVE	MILWAUKEE, WI 53207
CURRENT OCCUPANT	4259 S HOWELL AVE	MILWAUKEE, WI 53207
CURRENT OCCUPANT	4208A S HOWELL AVE	MILWAUKEE, WI 53207
CURRENT OCCUPANT	4245 S BURRELL ST	MILWAUKEE, WI 53207
CURRENT OCCUPANT	4221 S BURRELL ST	MILWAUKEE, WI 53207
CURRENT OCCUPANT	4248 S BURRELL ST	MILWAUKEE, WI 53207
CURRENT OCCUPANT	4242 S 1ST ST	MILWAUKEE, WI 53207
CURRENT OCCUPANT	4252 S 1ST ST	MILWAUKEE, WI 53207
CURRENT OCCUPANT	4213 S HOWELL AVE	MILWAUKEE, WI 53207
CURRENT OCCUPANT	4221 S HOWELL AVE	MILWAUKEE, WI 53207
CURRENT OCCUPANT	4235 S HOWELL AVE A	MILWAUKEE, WI 53207
CURRENT OCCUPANT	4243 S HOWELL AVE	MILWAUKEE, WI 53207
CURRENT OCCUPANT	4265 S HOWELL AVE	MILWAUKEE, WI 53207
CURRENT OCCUPANT	105 E PLAINFIELD AVE	MILWAUKEE, WI 53207
CURRENT OCCUPANT	4255 S BURRELL ST	MILWAUKEE, WI 53207
CURRENT OCCUPANT	4252 S BURRELL ST	MILWAUKEE, WI 53207
CURRENT OCCUPANT	4213A S HOWELL AVE	MILWAUKEE, WI 53207
CURRENT OCCUPANT	4247 S HOWELL AVE	MILWAUKEE, WI 53207
CURRENT OCCUPANT	4249 S BURRELL ST	MILWAUKEE, WI 53207
CURRENT OCCUPANT	4236 S BURRELL ST	MILWAUKEE, WI 53207
CURRENT OCCUPANT	4242 S BURRELL ST	MILWAUKEE, WI 53207
CURRENT OCCUPANT	4258 S BURRELL ST	MILWAUKEE, WI 53207
CURRENT OCCUPANT	4275 S BURRELL ST	MILWAUKEE, WI 53207
CURRENT OCCUPANT	125 E BOLIVAR AVE	MILWAUKEE, WI 53207
CURRENT OCCUPANT	4209 S BURRELL ST	MILWAUKEE, WI 53207
CURRENT OCCUPANT	4229 S BURRELL ST	MILWAUKEE, WI 53207
CURRENT OCCUPANT	4265 S BURRELL ST	MILWAUKEE, WI 53207
CURRENT OCCUPANT	4237 S BURRELL ST	MILWAUKEE, WI 53207
CURRENT OCCUPANT	4230A S BURRELL ST	MILWAUKEE, WI 53207

Total Records: 44

Radius: 250.0 feet and Center of Circle: 4252 S Howell Ave



# BUSINESS LICENSE PLAN OF OPERATION

ccl-busplan 3/15/18

Office of the City Clerk License Division  
200 E. Wells St. Room 105, Milwaukee, WI 53202  
(414) 286-2238 www.milwaukee.gov/license e-mail address: [license@milwaukee.gov](mailto:license@milwaukee.gov)

## 1. Type of Business

Applying for: \_\_\_\_\_tended Hours (12AM to 5AM) - If a food establishment, check all that apply: Delivery Drive Thru Dining Room  
Self Service Laundry Massage Establishment Filling Station  
Other (supplemental application for specific license also required)

Provide a detailed description of the type of business you plan on operating:

full restaurant and bar with catering & delivery services

Do you have any experience operating this type of business? No Yes If yes, explain: 8 years <sup>owning</sup> ~~owning~~ + operating

## 2. Business Operations

- a. Proposed Opening Date: 5/1/2019
- b. Is this premise under construction? No Yes If yes, list estimated completion date: 4/26/2019
- c. Is this a franchise? No Yes
- d. Is this premises currently licensed? No Yes If yes, list type of license: \_\_\_\_\_
- e. Is the current licensee operating? No Yes If no, list date closed: \_\_\_\_\_
- f. Do you have future plans for other businesses, licenses or permits at this location? No Yes  
If yes, explain: \_\_\_\_\_
- g. Have you previously held an Extended Hours License in Milwaukee? No Yes  
If yes, list address(es): \_\_\_\_\_
- h. Are other businesses operating in the same building? No Yes If yes, describe: \_\_\_\_\_

## 3. Litter & Noise

- a. How are grounds kept clean? Sweep Pressure Wash Pick Up Litter Other: \_\_\_\_\_
- b. How often will grounds be cleaned? Daily Weekly As Needed Monthly Other: \_\_\_\_\_
- c. Grounds cleaned by: Licensee Building Owner Employees Hired Maintenance Other: \_\_\_\_\_
- d. How are noise issues prevented and/or addressed? Security Manager approaches customer(s) Call Police  
Signs Posted Other: \_\_\_\_\_
- e. Will a sound amplification system be used? No Yes If yes, describe: DJ for special occasions

## 4. Smoking & Sanitation

- a. Are there designated outdoor smoking areas? No Yes If yes, describe: \_\_\_\_\_
- b. Number of Garbage Cans: Inside: 7 Locations: Kitchen, bar, bathrooms  
Outside: 2 Locations: back alley
- c. Is a crowd control barrier used? No Yes If yes, describe: \_\_\_\_\_
- d. How many restrooms are on the premises? 2
- e. Name of solid waste contractor: Advanced Disposal Waste Management Other: \_\_\_\_\_

## 5. Security

- a. Are there onsite parking spaces?  No  Yes If yes, how many? 12 and describe the parking security plan: safe lighting, parking and caution signs
- b. Is there a loading zone?  No  Yes If yes, describe the loading area security plan: \_\_\_\_\_
- c. Will you have security personnel on premise?  No  Yes If yes, how many? \_\_\_\_\_ and answer the following:  
 What are their responsibilities? \_\_\_\_\_  
 Is security equipment used?  No  Yes If yes, describe \_\_\_\_\_  
 List their licensing, certification, or training credentials \_\_\_\_\_
- d. Will there be security cameras?  No  Yes If yes, how many? \_\_\_\_\_ and list locations: \_\_\_\_\_
- e. Will searches/identification checks be done upon entry?  No  Yes If yes, describe \_\_\_\_\_

## 6. Percentage of Sales (must total 100%)

Alcohol <u>15</u> %	Food <u>80</u> %	Secondhand Merchandise _____ %	Precious Metals & Gems _____ %
Entertainment <u>5</u> %	Cigarettes _____ %	_____ %	_____ %
Pawnbroker Activity _____ %	Salvaged Materials _____ % (such as scrap metal)	Personal Services (such as tattoo, body piercing, salon, tailor, tanning, etc.) _____ %	Other _____ % Describe: _____

## 7. Businesses/Licenses on the Premises (check all that apply):

### Type 1

- Full Service Restaurant  Cafe/Coffee Shop  Deli or Fast Food Restaurant  Private/Fraternal/Veterans Club
- Night Club  Tavern  Cocktail Lounge  Teen Club
- Banquet Hall  Sports Facility  Bowling Alley
- Hotel/Motel: Number of Floors: \_\_\_\_\_ Number of Rooms: \_\_\_\_\_  
 Rooming House: Number of Floors: \_\_\_\_\_ Number of Rooms: \_\_\_\_\_

### Type 2

- Liquor Store  Corner Store  Supermarket  Convenience Store
- Gas Station  Amusement/Phonograph Distributor  Recycling, Salvage or Towing
- Used Car Dealer  Personal Service Establishment (such as tattoo business, hair salon, tailor, etc.)  Recording Studio

What other licenses/permits will you hold at this location? (check all that apply)

- Occupancy Permit  Cigarette & Tobacco  Gas Station  L tended Hours  Class "B" Tavern  Weights & Measures
- Secondhand Dealer  Precious Metal & Gem  Other: SD and Public Ent S

## 8. Legal Capacity (only if a Type 1 premises in #7 above)

Capacity 99 (Call the Milwaukee Development Center at 414-286-8211 if you have questions.)

## 9. Premises Description

- a. Identify all area(s) of the premises that will be used in operating this business (include areas used only for storage):  
 1<sup>st</sup> Floor  2<sup>nd</sup> Floor  Basement Storage  Patio  Beer Garden  Sidewalk Café  Deck  Rooftop  
 Other: Describe: \_\_\_\_\_
- b. Describe Location:  Major Thoroughfare  Secondary Street  Other: \_\_\_\_\_
- c. Nearest Major Cross Street: Howell and Layton
- d. Describe Building:  Free Standing Building  Strip Mall  Other: \_\_\_\_\_
- e. Describe Premises Structure:  Single Story  Multi-Story - # of Stories \_\_\_\_\_  Other: \_\_\_\_\_
- f. Describe Surrounding Area:  Commercial  Residential  Industrial  Other: \_\_\_\_\_
- g. Building Owner Name: Marsel Feto Phone Number: 414-458-1258  
 Business Owner Address: 7491 S. Manitowoc Ave, Oak Creek WI 53154

## 10. Hours of Operation & Customers

Will customers be entering the premises?  No  Yes

Day of the Week	Proposed Hours of Operation:		Estimated Number of Customers expected each day	Potential Age Range of Customers	Class B Tavern Applicant Only: Age Restriction (If none, write 'None')
	Open Time (include a.m. or p.m.)	Close Time (include a.m. or p.m.)			
Sunday	11am	2am	40-60	18-70	NONE
Monday	11am	2am	40-60	18-70	NONE
Tuesday	11am	2am	40-60	18-70	NONE
Wednesday	11am	2am	40-60	18-70	NONE
Thursday	11am	2am	40-60	18-70	NONE
Friday	11am	2:30am	40-60	18-70	NONE
Saturday	11am	2:30am	40-60	18-70	NONE

An Extended Hours Establishment License is required for any convenience store, filling station, personal service establishment (such as tattoo, body piercing, salon, tailor, tanning, etc.), recording studio or restaurant which is open between the hours of 12:00 a.m. and 5:00 a.m.

Alcohol Establishments Class A: 8:00 am to 9:00 pm Sunday thru Saturday  
 Permitted Hours of Operation: Class B: 6:00 am to 2:00 am Sunday thru Thursday, 6:00 am to 2:30 am Friday & Saturday

Entertainment Outdoor Closing Hours: 10:00pm Sunday-Thursday; 12:00am Friday & Saturday; unless a different time, either earlier or later, is established by the Common Council in its approval of the licensee's plan of operation.

## 11. Signature(s)

*M Feto*

Signature of Sole Proprietor, Partner, or 20% or more Shareholder  
 (If there are no 20% or more shareholders,  
 Corporate Officer-print name/title and sign)

Signature of additional partner or 20% or more shareholder

See Application Information for a complete list of all required application forms.



## PUBLIC ENTERTAINMENT PREMISES LICENSE SUPPLEMENTAL APPLICATION

Office of the City Clerk License Division  
200 E. Wells St. Room 105, Milwaukee, WI 53202  
(414) 286-2238 [www.milwaukee.gov/license](http://www.milwaukee.gov/license) e-mail address: [license@milwaukee.gov](mailto:license@milwaukee.gov)

**PREMISES ADDRESS:** 4757 S. Howell Avenue

**TYPES OF ENTERTAINMENT (CHECK ALL THAT APPLY)**

<input checked="" type="checkbox"/> Instrumental Musicians	<input type="checkbox"/> Battle of the Bands	<input type="checkbox"/> Dancing by Performers	<input checked="" type="checkbox"/> Amusement Machines How many? <u>5</u>
<input type="checkbox"/> Bands	<input type="checkbox"/> Comedy Acts	<input type="checkbox"/> Adult Entertainment/ Strippers/Erotic Dance	<input type="checkbox"/> Concerts Approx. # per year? _____
<input type="checkbox"/> Bowling Alley How many? _____	<input checked="" type="checkbox"/> Disc Jockey	<input type="checkbox"/> Wrestling	<input type="checkbox"/> Theatrical Performances Approx. # per year? _____
<input type="checkbox"/> Pool Tables How many? _____	<input type="checkbox"/> Magic Shows	<input type="checkbox"/> Patron Contests	<input type="checkbox"/> Jukebox
<input type="checkbox"/> Motion Pictures (movies by admission) - How many? _____	<input type="checkbox"/> Poetry Readings	<input checked="" type="checkbox"/> Patrons Dancing	<input type="checkbox"/> Karaoke
<input type="checkbox"/> Other: _____			

*Entertainment Outdoor Closing Hours: 10:00pm Sunday-Thursday; 12:00am Friday & Saturday; unless a different time, either earlier or later, is established by the Common Council in its approval of the licensee's plan of operation.*

**PROMOTERS/SOUND AMPLIFICATION**

Will promoters ever be used for any of the entertainment?  No  Yes If Yes, Describe:

At any time will sound amplification be used?  No  Yes If Yes, Describe: sound amplifiers brought by musicians for special occasions

**LEGAL CAPACITY OF PREMISES**

99 (Call the Development Center at 414-286-8211 with questions.) Legal capacity determines the fee for your Public Entertainment Premises License. If you would like to request the license be approved with a lower capacity than that listed above, indicate the lower capacity here: \_\_\_\_\_. If approved, this lower capacity will print on your license and override the capacity listed on your Occupancy Permit.

**ACKNOWLEDGEMENT/SIGNATURE**

I understand that after the license has been issued, a change to the plan of operation will require a written request to change and approval from the Common Council. I agree to inform the City Clerk within 10 days of any substantial changes in the information supplied in this application. I understand that I shall not willfully refuse to provide the services offered under this license, or add charges or require deposits not required of the general public because of race, color, sex, religion, national origin or ancestry, age, handicap, lawful source of income, marital status, sexual orientation, gender identity or expression, familial status or the fact that a person is now or has been a member of the military service, whether dressed in uniform or not; and shall not seek such information as a condition of employment, or penalize any employee or discriminate in the selection of personnel for training or promotion on the basis of such information.

I have knowledge of the City Ordinances currently regulating public entertainment, and understand that the license may be subject to suspension, non-renewal or revocation, if I violate any rule, law or regulation of the city of Milwaukee and State of Wisconsin.

M. F. Felo

Signature of Sole Proprietor, Partner or 20% or More Shareholder  
(If no 20% or more Shareholder, Corporate Officer - print name/title and sign)

**Office Use Only:**  
Initials: \_\_\_\_\_ Filed: \_\_\_\_\_ App: \_\_\_\_\_  
Only PEP?  No  Yes If Yes,  Queue to MPD and  Email Mgrs/Team Lead (must be heard w/in 60 days)



## ALCOHOL BEVERAGE & PUBLIC ENTERTAINMENT PREMISES SUPPLEMENTAL APPLICATION

Office of the City Clerk License Division  
200 E. Wells St. Room 105, Milwaukee, WI 53202  
(414) 286-2238 e-mail address: license@milwaukee.gov [www.milwaukee.gov/license](http://www.milwaukee.gov/license)

Legal Entity Name: Marsel's Pizzeria Inc.

Premise Address: 4257 S. Howell Avenue

### Proximity of Premises to Church, School, Daycare Center or Hospital

Is the building within 300 feet of any church, school, daycare center or hospital?  No  Yes

### "Service Bar Only" Designation

If applying for Class B or C license, are you applying for "Service Bar Only"?  No  Yes

Service Bar Only means customers cannot sit at the bar. Alcohol is served to employees who serve patrons seated at tables. No stools, chairs or other articles of furniture shall be placed at the service bar for patrons to sit upon.

### Business Information

a) Are you taking out this application for anyone that may not be eligible for a license?  No  Yes

If yes, list their name and address: \_\_\_\_\_

b) Will the agent, a partner or the individual licensee be conducting the day-to-day operations of the business?  No  Yes

If no, list the name and address of the person(s) who will: \_\_\_\_\_

Class B Applicants: If the agent, a partner or the individual licensee will not be conducting the day-to-day operations of the business, the person(s) listed above must obtain a Class B Managers license.

c) Does anyone else have money invested or any other interest in this business?  No  Yes

If yes, explain: \_\_\_\_\_

d) Have you made an agreement with anyone to repay any loan or any other payments based upon income from the business?

No  Yes If yes, list name and address: \_\_\_\_\_

### Proof of Ownership, Lease, or Offer to Purchase (New & Transfer Applicants Only)

Submit proof of ownership, lease, or offer to purchase the building with this application.

A lease or offer to purchase must:

- Be in the same legal entity name as that apply for the license
- Reflect the same address as the premises address on this application
- Reflect current dates and
- Be signed by the lessor/seller and lessee/buyer

### Property Information (New & Transfer Applicants Only)

a) Do you own or lease the building?  Own  Lease

b) Who owns the fixtures (for example, coolers, etc.)? Marsel Feto / Marsel's Pizzeria

c) Are you purchasing the stock and/or fixtures?  No  Yes If yes, amount paid \$ \_\_\_\_\_

d) Total amount paid for business \$ 100,000

e) Total amount paid for goodwill of the business \$ 0

Goodwill comprises the reputation and customer relationships of an existing business. If the price you pay for the business exceeds the fair market value of all of the rest of the assets of the business, the excess may be considered goodwill.

f) Have you made arrangements with the seller for payment of personal property taxes?  No  Yes

*See Application Information for a list of all required application forms.*

**Lease Information (New & Transfer Applicants who are leasing the premises only)**

2/14

- a) Date lease begins \_\_\_\_\_ Ends \_\_\_\_\_
- b) Monthly rental \$ \_\_\_\_\_
- c) Do you have an option to renew the lease?  No  Yes
- d) Does your lease allow for assignment to another party without the consent of the owner?  No  Yes
- e) For what length of time have you been guaranteed occupancy (number of years)? \_\_\_\_\_
- f) In addition to paying the monthly rental, will you have to pay anything additional to the owner of the building to guarantee performance of the lease?  No  Yes If yes, explain \_\_\_\_\_
- g) Does the present owner or occupancy object to the granting of your license?  No  Yes  
If yes, explain \_\_\_\_\_

**Change of Agent Applicants Only**

Have there been any changes to the floor plan since the last application was submitted?  No  Yes  
If no, a new floor plan is not required. If yes, submit a new floor plan and explain the change(s): \_\_\_\_\_  
\_\_\_\_\_

**Signature**

Signature of Sole Proprietor, Partner or 20% or More Shareholder  
(If no 20% or more Shareholder, Corporate Officer - print name/title and sign)

Note: All information contained in this application is subject to approval by the Common Council.  
Deviating from approved plan of operation will subject licensee to citations, and/or suspension or non-renewal of the license.  
Contact the License Division for information on how to request changes.

**New and transfer of premise applicants must submit the following:**

- Proof of ownership, lease or offer to purchase the building
- Detailed floor plan
- If a restaurant, copy of the menu





# Sidewalk Dining Facility Supplemental Application

ccl-side1 2/21/18

Office of the City Clerk License Division  
200 E. Wells St. Room 105, Milwaukee, WI 53202  
(414) 286-2238 [www.milwaukee.gov/license](http://www.milwaukee.gov/license) e-mail address: [license@milwaukee.gov](mailto:license@milwaukee.gov)

Business Name: <u>Marsel's Pizzeria Inc.</u>	Aldermanic District # <u>13</u>
--	---------------------------------

Premises Address: 4757 S. Howell Avenue

## Business Operations

Check one:  I/we are also applying for Food/Alcohol license(s) at this time.  
 I/we currently hold Food/Alcohol license(s) AND ....

confirm that the Business Plan of Operation on file which was previously submitted with the Food and/or Alcohol application has not changed, except for the addition of this sidewalk dining facility.

have included a new Business Plan of Operation reflecting requested changes.

Sidewalk Dining Facility will operate from: Start Date: June 1, 2019 to End Date: NOV. 1, 2019

Will any food preparation be done outdoors?  No  Yes  
 If yes, describe: \_\_\_\_\_

Will any sidewalk dining facility improvements be physically attached to public structures?  No  Yes  
 If yes, describe: \_\_\_\_\_

## Property Owner

Check one:  Applicant owns the property  
 Property owner's information/signature provided below (REQUIRED):

Name: Marsel Feto Phone # 414-458-1258  
 Address: 7491 S. Manitowoc Avenue Oak Creek, WI 53154  
 Property Owner's Signature: M Feto

## Signature(s)

M Feto  
 Signature of Sole Proprietor, Partner, or 20% or more Shareholder  
 (If there are no 20% or more shareholders,  
 Corporate Officer-print name/title and sign)

\_\_\_\_\_  
 Signature of additional partner or 20% or more shareholder

### Office Use Only:

Initials \_\_\_\_\_ Filed \_\_\_\_\_ App # \_\_\_\_\_

Processing LS: Queue to:  HD  DNS  CC Email To:  DPW  Primary LS

Also:  holds  is applying for:  Food  Alcohol  Perm Ext

13' x 11' 6" 70' long

Parking lot

4 spaces

03-25-19

North

# CURRENT FLOOR PLAN

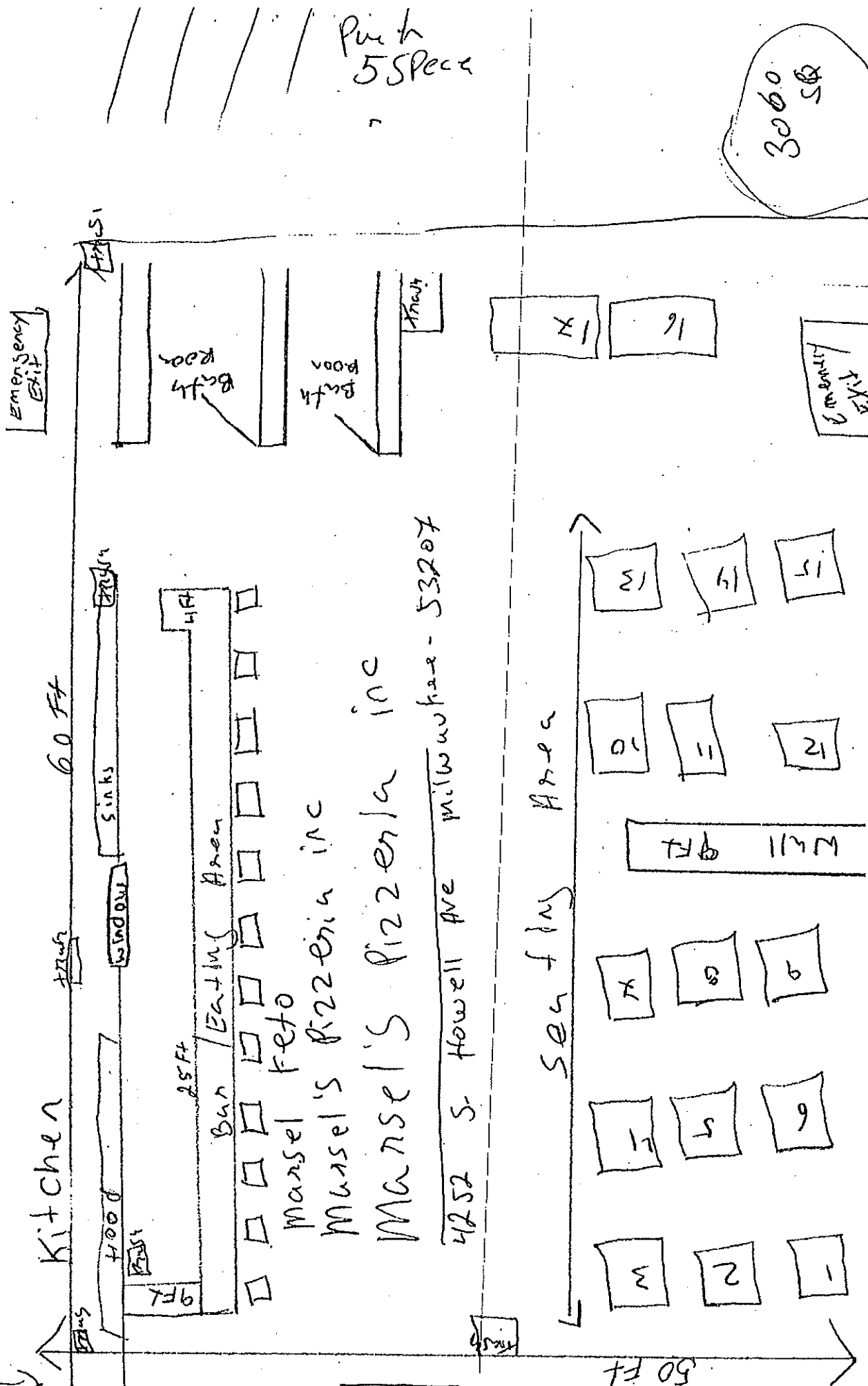

Marsel's Pizzeria inc  
 Marsel's Pizzeria inc  
 4252 S. Howell Ave Milwaukee - 53207

Pitch 5 Spec

3060

APRIL 14, 2017

Morsels Pizzeria Inc  
4050 S. HOWELL AVENUE  
MILWAUKEE, WI 53207  
414-458-1258

Agent Name: Marsei Peto  
PHONE: (414) 458-1258

# PROPOSED FLOOR PLAN

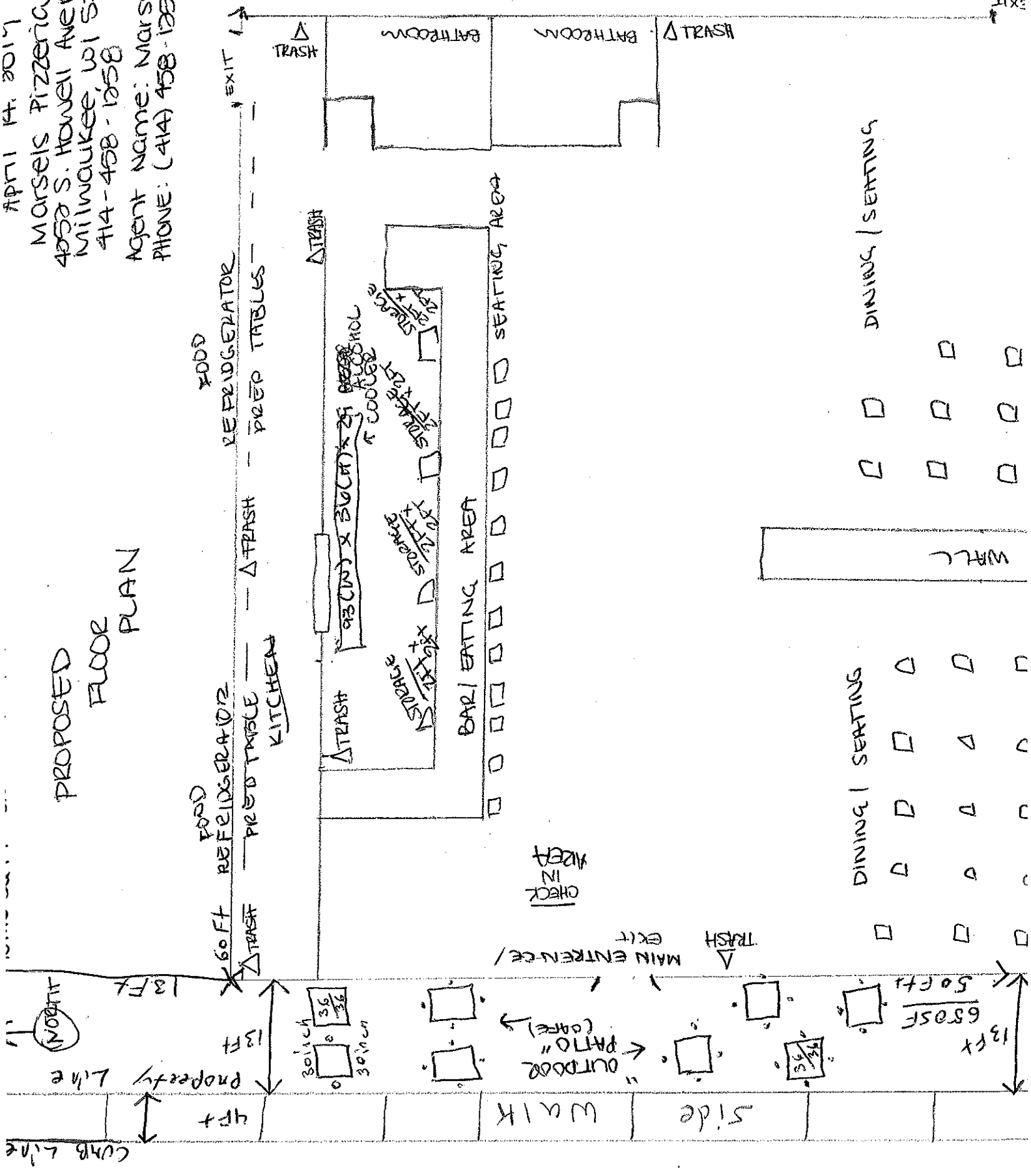

APRIL 15 4050 S. HOWELL AVE



CITY OF MILWAUKEE  
OFFICE OF THE CITY CLERK

Tuesday, July 09, 2019

COMMITTEE MEETING NOTICE

AD 13

FETO, Marsel, Agent  
Marsel's Pizzeria, Inc  
7491 S Manitowoc Av

Oak Creek, WI 53154

You are requested to attend a hearing which is to be held in Room 301-B, Third Floor, City Hall on:

**Tuesday, July 16, 2019 at 10:45 AM**

**Regarding:** Your Food Dealer License Transfer Application with Change of Hours From Open Sun-Sat 4 PM and Close Sun-Thurs 10 PM and Fri-Sat 11 PM To Open Sun-Sat 7 AM and Close Sun-Thurs 2 AM and Fri-Sat 2:30 AM as agent for "Marsel's Pizzeria, Inc" for "Marsel's Pizzeria" at 4252 S Howell Av.

There is a possibility that your application may be denied for one or more of the following reasons: The recommendation of the committee regarding the application shall be based on evidence presented at the hearing. Per MCO 85-4-4, unless otherwise specified in the code, probative evidence concerning non-renewal, suspension or revocation may include evidence of the following: failure of the applicant to meet municipal qualifications, pending charges against or the conviction of any felony, misdemeanor, municipal offense or other offense, the circumstances of which substantially relate to the circumstances of the particular licensed or permitted activity, by the applicant or by any employee or other agent of the applicant. If the activities of the applicant involve a licensed premises, whether the premises tends to facilitate a public or private nuisance or has been the source of congregations of persons which have resulted in any of the following: disturbance of the peace; illegal drug activity; public drunkenness; drinking in public; harassment of passers-by; gambling; prostitution; sale of stolen goods; public urination; theft; assaults; battery; acts of vandalism including graffiti, excessive littering, loitering, illegal parking, loud noise at times when the licensed premise is open for business; traffic violations; curfew violations; lewd conduct; display of materials harmful to minors, pursuant to s. 106-9.6; or any other factor which reasonably relates to the public health, safety and welfare, or failure to comply with the approved plan of operation.

**Notice for applicants with warrants or unpaid fines:** Proof of warrant satisfaction or payment of fines must be submitted at the hearing on the above date and time. Failure to comply with this requirement may result in a delay of the granting/denial of your application.

Failure to appear at this meeting may result in the denial of your license. Individual applicants must appear only in person or by an attorney. Corporate or Limited Liability applicants must appear only by the agent designated on the application or by an attorney. Partnership applicants must appear by a partner listed on the application or by an attorney. If you wish to do so and at your own expense, you may be accompanied by an attorney of your choosing to represent you at this hearing.

You will be given an opportunity to speak on behalf of the application and to respond and challenge any charges or reasons given for the denial. No petitions can be accepted by the committee, unless the people who signed the petition are present at the committee hearing and willing to testify. You may present witnesses under oath and you may also confront and cross-examine opposing witnesses under oath. If you have difficulty with the English language, you should bring an interpreter with you, at your expense, so that you can answer questions and participate in your hearing.

You may examine the application file at this office during regular business hours prior to the hearing date. Inquiries regarding this matter may be directed to the person whose signature appears below.

Limited parking for persons attending meetings in City Hall is available at reduced rates (5 hour limit) at the Milwaukee Center on the southwest corner of East Kilbourn and North Water Street. Parking tickets must be validated in the first floor information booth in City Hall.

PLEASE NOTE: Upon reasonable notice, efforts will be made to accommodate the needs of disabled individuals through sign language interpreters or other auxiliary aids. For additional information or to request this service, contact the Council Services Division ADA Coordinator at (414) 286-2998, Fax - (414) 286-3456, TDD - (414) 286-2025.

JIM OWCZARSKI, CITY CLERK

BY: \_\_\_\_\_  
Jessica Celella  
License Division Manager

If you have questions regarding this notice, please contact the License Division at (414) 286-2238.  
200 E. Wells Street, Room 105, City Hall, Milwaukee, WI 53202. [www.milwaukee.gov/license](http://www.milwaukee.gov/license)  
Phone: (414) 286-2238 Fax: (414) 286-3057 Email Address: [License@milwaukee.gov](mailto:License@milwaukee.gov)



Tuesday, July 09, 2019



# Notice of Public Hearing

---

FETO, Marsel, Agent

Marsel's Pizzeria at 4252 S Howell Av

Food Dealer License Transfer Application with Change of Hours From Open Sun-Sat 4 PM and Close Sun-Thurs 10 PM and Fri-Sat 11 PM To Open Sun-Sat 7 AM and Close Sun-Thurs 2 AM and Fri-Sat 2:30 AM

**Tuesday, July 16, 2019 at 10:45 AM**

To whom it may concern:

The above application has been made by the above named applicant(s). This requires approval from the Licenses Committee and the Common Council of the City of Milwaukee. The hearing before the Licenses Committee will take place on 7/16/2019 at 10:45 AM, in Room 301-B, Third Floor, City Hall. If you wish, you may provide testimony at the hearing regarding the request; see below for further information. You are not required to attend the hearing. Once the Licenses Committee makes its recommendation, this recommendation is forwarded to the full Common Council for approval at its next regularly scheduled hearing. Please review the information below and if you have further questions regarding this process, please contact the License Division at (414) 286-2238.

---

## Important details for those wishing to provide information for the Licenses Committee to consider when making its recommendation:

1. The license application is scheduled to be heard at the above time. Due to other hearings running longer than scheduled, you may have to wait some time to provide your testimony.
2. You must appear in person and testify as to matters that you have personally experienced or seen. (You cannot provide testimony for your neighbor, parent or anyone else; this is considered hearsay and cannot be considered by the committee.)
3. No letters or petitions can be accepted by the committee (unless the person who wrote the letter or the persons who signed the petition are present at the committee hearing and willing to testify).
4. Persons opposed to the license application are given the opportunity to testify first; supporters may testify after the opponents have finished.
5. When you are called to testify, you will be sworn in and asked to give your name, and address. (If your first and/or last names are uncommon please spell them.)
6. You may then provide testimony.
  - a. Include only information relating to the above license application.
  - b. Include only information you have personally witnessed or seen.
  - c. Provide concise and relevant information detailing how this business has affected or may affect the peaceful enjoyment of your neighborhood.
  - d. If by the time you have the opportunity to testify, the information you wish to share has already been provided to the committee, you may state that you agree with the previous testimony. Redundant or repetitive testimony will not assist the committee in making its recommendation.
7. After giving your testimony, the members of the Licenses Committee and the licensee may ask questions regarding the testimony you have given or other factors relating to the license application.
8. Business Competition is not a valid basis for denial or non-renewal of a license.  
**Please Note: If you have submitted an objection to the above application your objection cannot be considered by the committee unless you personally testify at the hearing.**



# PERMANENT CHANGE TO BUSINESS PLAN OF OPERATION APPLICATION

OFFICE OF THE CITY CLERK LICENSE DIVISION  
 200 E. WELLS ST. ROOM 105, MILWAUKEE, WI 53202  
 (414) 286-2238 EMAIL: LICENSE@MILWAUKEE.GOV

Check/List All License Type(s):  Alcohol Beverage  Food  Other(s):

Legal Entity Name (Sole Proprietor, Partnership, Corporation or LLC): Marsel's Pizzeria LLC

Agent's Name (Corp/LLC): Marsel Feto

Trade Name: Marsel's Pizzeria

Business Address (include city/state/zip code): 4252 S. Howell Ave Aldermanic District: 13

**REQUEST TO CHANGE HOURS OF OPERATION AS FOLLOWS:**

Day of the Week	Current Hours of Operation:		Proposed Hours of Operation:		Number of Customers expected each day	Class B Taverns: Age Restriction for each day (if over 21) (This is optional) If none, write "none"
	Open	Close	Open	Close		
Sunday	4 PM	10 PM	7:00 AM	2 AM		
Monday	4	10 PM	7 AM	2 AM		
Tuesday	4	10 PM	7 AM	2 AM		
Wednesday	4	10 PM	7 AM	2 AM		
Thursday	4	10 PM	7 AM	2 AM		
Friday	4	11:00 PM	7 AM	2:30 AM		
Saturday	4	11 PM	7:00	2:30 AM		

Prohibited Hours of Operation: Class A: 9:00 PM to 8:00 AM  
 Class B/C: Monday thru Friday 2:00 AM – 6:00 AM; Class B/C: Saturday thru Sunday 2:30 AM – 6:00 AM  
 Food: 12:00 AM to 5:00 AM (unless an Extended Hours license is also held)

**REQUEST TO CHANGE FLOOR PLAN AS FOLLOWS:**

New floor plan(s) must be submitted with this application.  
 (See next page for detailed floor plan instructions.)

\*\* Alcohol/Food Establishments:  
 A Permanent Extension of Premises Application is required if you are adding any square footage to the licensed premises. Do not submit this form.

Office Use Only:

Filed 10/25/19 Initials (CF) App#s 295931

MPD \_\_\_\_\_ LC \_\_\_\_\_ CC \_\_\_\_\_ License #s \_\_\_\_\_

**REQUEST TO CHANGE BUSINESS OPERATIONS AS FOLLOWS:**

Current business operations: \_\_\_\_\_

Proposed change(s) to the business operations: ~~How~~ HOURS

Besides the changes requested above, there are no further changes. The current plan of operation (including floor plan) will be followed. I understand any changes to the plan of operation (including floor plan) need to be requested and approved before implementing.

Marsel Felo  
Print Name of Individual, Partner, or Agent of Corp/LLC  
M Felo  
Signature of Individual, Partner, or Agent of Corp/LLC



CITY OF MILWAUKEE  
OFFICE OF THE CITY CLERK

Wednesday, July 03, 2019

COMMITTEE MEETING NOTICE

AD 13

INCLE-TIRADO, Jonathan, Agent  
Yamppy's Towing and Recovery, LLC  
4221 S 6TH St #D14  
Milwaukee, WI 53221

You are requested to attend a hearing which is to be held in Room 301-B, Third Floor, City Hall on:

**Tuesday, July 16, 2019 at 10:45 AM**

**Regarding:** Your Recycling, Salvaging or Towing Vehicle License Application Requesting Collecting/Delivering Junk, Valuable Metal, and Salvaged Vehicle Parts as agent for "Yamppy's Towing and Recovery, LLC" for "Yamppy's Towing and Recovery, LLC" at 4221 S 6TH St #D14.

There is a possibility that your application may be denied for one or more of the following reasons: The recommendation of the committee regarding the application shall be based on evidence presented at the hearing. Per MCO 85-2.7-4, probative evidence concerning whether or not a new license should be granted may be presented on the following subjects: whether or not the applicant meets the municipal requirements, the appropriateness of the location and premises where the licensed premises is to be located and whether use of the premises for the purposes or activities permitted by the license would tend to facilitate a public or private nuisance or create undesirable neighborhood problems such as disorderly patrons, unreasonably loud noise, litter, and excessive traffic and parking congestion. Probative evidence relating to these matters may be taken from the plan of operation submitted with the license application, if any, but shall not include the content of any music. Evidence regarding the fitness of the location of the premises to be maintained as the principal place of business, including but not limited to whether there is an overconcentration of businesses of the type for which the license is sought; whether the proposal is consistent with any pertinent neighborhood business or development plans, or the location's proximity to areas where children are typically present. The applicant's record in operating similarly licensed premises; and whether or not the applicant has been charged with or convicted of any felony, misdemeanor, municipal offense or other offense, the circumstances of which substantially relate to the activity to be permitted by the license being applied for or any other factor which reasonably relates to the public health, safety or welfare may also be considered.

**Notice for applicants with warrants or unpaid fines:**

Proof of warrant satisfaction or payment of fines must be submitted at the hearing on the above date and time. Failure to comply with this requirement may result in a delay of the granting/denial of your application.

Failure to appear at this meeting may result in the denial of your license. Individual applicants must appear only in person or by an attorney. Corporate or Limited Liability applicants must appear only by the agent designated on the application or by an attorney. Partnership applicants must appear by a partner listed on the application or by an attorney. If you wish to do so and at your own expense, you may be accompanied by an attorney of your choosing to represent you at this hearing.

You will be given an opportunity to speak on behalf of the application and to respond and challenge any charges or reasons given for the denial. No petitions can be accepted by the committee, unless the people who signed the petition are present at the committee hearing and willing to testify. You may present witnesses under oath and you may also confront and cross-examine opposing witnesses under oath. If you have difficulty with the English language, you should bring an interpreter with you, at your expense, so that you can answer questions and participate in your hearing.

You may examine the application file at this office during regular business hours prior to the hearing date. Inquiries regarding this matter may be directed to the person whose signature appears below.

Limited parking for persons attending meetings in City Hall is available at reduced rates (5 hour limit) at the Milwaukee Center on the southwest corner of East Kilbourn and North Water Street. Parking tickets must be validated in the first floor information booth in City Hall.

PLEASE NOTE: Upon reasonable notice, efforts will be made to accommodate the needs of disabled individuals through sign language interpreters or other auxiliary aids. For additional information or to request this service, contact the Council Services Division ADA Coordinator at (414) 286-2998, Fax - (414) 286-3456, TDD - (414) 286-2025.

JIM OWCZARSKI, CITY CLERK

BY:

Jessica Celella

License Division Manager

**If you have questions regarding this notice, please contact the License Division at (414) 286-2238.**

200 E. Wells Street, Room 105, City Hall, Milwaukee, WI 53202. [www.milwaukee.gov/license](http://www.milwaukee.gov/license)  
Phone: (414) 286-2238 Fax: (414) 286-3057 Email Address: [License@milwaukee.gov](mailto:License@milwaukee.gov)





Wednesday, July 03, 2019



# Notice of Public Hearing

---

INCLE-TIRADO, Jonathan, Agent  
Yamppy's Towing and Recovery, LLC at 4221 S 6TH St #D14  
Recycling, Salvaging or Towing Vehicle License Application Requesting Collecting/Delivering  
Junk, Valuable Metal, and Salvaged Vehicle Parts

**Tuesday, July 16, 2019 at 10:45 AM**

To whom it may concern:

The above application has been made by the above named applicant(s). This requires approval from the Licenses Committee and the Common Council of the City of Milwaukee. The hearing before the Licenses Committee will take place on 7/16/2019 at 10:45 AM, in Room 301-B, Third Floor, City Hall. If you wish, you may provide testimony at the hearing regarding the request; see below for further information. You are not required to attend the hearing. Once the Licenses Committee makes its recommendation, this recommendation is forwarded to the full Common Council for approval at its next regularly scheduled hearing. Please review the information below and if you have further questions regarding this process, please contact the License Division at (414) 286-2238.

---

## Important details for those wishing to provide information for the Licenses Committee to consider when making its recommendation:

1. The license application is scheduled to be heard at the above time. Due to other hearings running longer than scheduled, you may have to wait some time to provide your testimony.
2. You must appear in person and testify as to matters that you have personally experienced or seen. (You cannot provide testimony for your neighbor, parent or anyone else; this is considered hearsay and cannot be considered by the committee.)
3. No letters or petitions can be accepted by the committee (unless the person who wrote the letter or the persons who signed the petition are present at the committee hearing and willing to testify).
4. Persons opposed to the license application are given the opportunity to testify first; supporters may testify after the opponents have finished.
5. When you are called to testify, you will be sworn in and asked to give your name, and address. (If your first and/or last names are uncommon please spell them.)
6. You may then provide testimony.
  - a. Include only information relating to the above license application.
  - b. Include only information you have personally witnessed or seen.
  - c. Provide concise and relevant information detailing how this business has affected or may affect the peaceful enjoyment of your neighborhood.
  - d. If by the time you have the opportunity to testify, the information you wish to share has already been provided to the committee, you may state that you agree with the previous testimony. Redundant or repetitive testimony will not assist the committee in making its recommendation.
7. After giving your testimony, the members of the Licenses Committee and the licensee may ask questions regarding the testimony you have given or other factors relating to the license application.
8. Business Competition is not a valid basis for denial or non-renewal of a license.  
**Please Note: If you have submitted an objection to the above application your objection cannot be considered by the committee unless you personally testify at the hearing.**

OCCUPANT	MAIL ADDRESS	CITY, STATE ZIP
CURRENT OCCUPANT	4221 S 6TH ST A4	MILWAUKEE, WI 53221
CURRENT OCCUPANT	4221 S 6TH ST C7	MILWAUKEE, WI 53221
CURRENT OCCUPANT	4221 S 6TH ST B5	MILWAUKEE, WI 53221
CURRENT OCCUPANT	4221 S 6TH ST D7	MILWAUKEE, WI 53221
CURRENT OCCUPANT	4221 S 6TH ST C8	MILWAUKEE, WI 53221
CURRENT OCCUPANT	4221 S 6TH ST C14	MILWAUKEE, WI 53221
CURRENT OCCUPANT	4221 S 6TH ST G14	MILWAUKEE, WI 53221
CURRENT OCCUPANT	4221 S 6TH ST A34	MILWAUKEE, WI 53221
CURRENT OCCUPANT	4221 S 6TH ST A33	MILWAUKEE, WI 53221
CURRENT OCCUPANT	4221 S 6TH ST A31	MILWAUKEE, WI 53221
CURRENT OCCUPANT	4221 S 6TH ST A32	MILWAUKEE, WI 53221
CURRENT OCCUPANT	4221 S 6TH ST D32	MILWAUKEE, WI 53221
CURRENT OCCUPANT	4221 S 6TH ST D58	MILWAUKEE, WI 53221
CURRENT OCCUPANT	4221 S 6TH ST A29	MILWAUKEE, WI 53221
CURRENT OCCUPANT	4221 S 6TH ST F29	MILWAUKEE, WI 53221
CURRENT OCCUPANT	4221 S 6TH ST B40	MILWAUKEE, WI 53221
CURRENT OCCUPANT	4221 S 6TH ST F16	MILWAUKEE, WI 53221
CURRENT OCCUPANT	4221 S 6TH ST C18	MILWAUKEE, WI 53221
CURRENT OCCUPANT	4221 S 6TH ST D2	MILWAUKEE, WI 53221
CURRENT OCCUPANT	4221 S 6TH ST G10	MILWAUKEE, WI 53221
CURRENT OCCUPANT	4221 S 6TH ST C13	MILWAUKEE, WI 53221
CURRENT OCCUPANT	4221 S 6TH ST C34	MILWAUKEE, WI 53221
CURRENT OCCUPANT	4221 S 6TH ST C23	MILWAUKEE, WI 53221
CURRENT OCCUPANT	4221 S 6TH ST D17	MILWAUKEE, WI 53221
CURRENT OCCUPANT	4221 S 6TH ST D54	MILWAUKEE, WI 53221
CURRENT OCCUPANT	4221 S 6TH ST E11	MILWAUKEE, WI 53221
CURRENT OCCUPANT	4221 S 6TH ST D25	MILWAUKEE, WI 53221
CURRENT OCCUPANT	4221 S 6TH ST E17	MILWAUKEE, WI 53221
CURRENT OCCUPANT	4169 S 6TH ST	MILWAUKEE, WI 53221
CURRENT OCCUPANT	4244 S 10TH ST	MILWAUKEE, WI 53221
CURRENT OCCUPANT	941 W PLAINFIELD AVE	MILWAUKEE, WI 53221
CURRENT OCCUPANT	4236 S 10TH ST	MILWAUKEE, WI 53221
CURRENT OCCUPANT	4221 S 6TH ST B11	MILWAUKEE, WI 53221
CURRENT OCCUPANT	4221 S 6TH ST A26	MILWAUKEE, WI 53221
CURRENT OCCUPANT	4221 S 6TH ST D21	MILWAUKEE, WI 53221
CURRENT OCCUPANT	4221 S 6TH ST F8	MILWAUKEE, WI 53221
CURRENT OCCUPANT	4221 S 6TH ST D3	MILWAUKEE, WI 53221
CURRENT OCCUPANT	4221 S 6TH ST D15	MILWAUKEE, WI 53221
CURRENT OCCUPANT	4221 S 6TH ST F44	MILWAUKEE, WI 53221
CURRENT OCCUPANT	4221 S 6TH ST C41	MILWAUKEE, WI 53221
CURRENT OCCUPANT	4221 S 6TH ST C44	MILWAUKEE, WI 53221
CURRENT OCCUPANT	4221 S 6TH ST D18	MILWAUKEE, WI 53221
CURRENT OCCUPANT	4221 S 6TH ST D31	MILWAUKEE, WI 53221
CURRENT OCCUPANT	4221 S 6TH ST E15	MILWAUKEE, WI 53221
CURRENT OCCUPANT	4221 S 6TH ST B20	MILWAUKEE, WI 53221
CURRENT OCCUPANT	4221 S 6TH ST A42	MILWAUKEE, WI 53221

CURRENT OCCUPANT	4221 S 6TH ST D29	MILWAUKEE, WI 53221
CURRENT OCCUPANT	4221 S 6TH ST D8	MILWAUKEE, WI 53221
CURRENT OCCUPANT	4221 S 6TH ST F9	MILWAUKEE, WI 53221
CURRENT OCCUPANT	4221 S 6TH ST C9	MILWAUKEE, WI 53221
CURRENT OCCUPANT	4221 S 6TH ST C15	MILWAUKEE, WI 53221
CURRENT OCCUPANT	4221 S 6TH ST C49	MILWAUKEE, WI 53221
CURRENT OCCUPANT	4221 S 6TH ST D13	MILWAUKEE, WI 53221
CURRENT OCCUPANT	4221 S 6TH ST F37	MILWAUKEE, WI 53221
CURRENT OCCUPANT	4221 S 6TH ST F27	MILWAUKEE, WI 53221
CURRENT OCCUPANT	4221 S 6TH ST D20	MILWAUKEE, WI 53221
CURRENT OCCUPANT	4221 S 6TH ST B36	MILWAUKEE, WI 53221
CURRENT OCCUPANT	4221 S 6TH ST F26	MILWAUKEE, WI 53221
CURRENT OCCUPANT	4221 S 6TH ST D26	MILWAUKEE, WI 53221
CURRENT OCCUPANT	4221 S 6TH ST B38	MILWAUKEE, WI 53221
CURRENT OCCUPANT	4221 S 6TH ST G20	MILWAUKEE, WI 53221
CURRENT OCCUPANT	4221 S 6TH ST G4	MILWAUKEE, WI 53221
CURRENT OCCUPANT	4218 S 10TH ST	MILWAUKEE, WI 53221
CURRENT OCCUPANT	4181 S 10TH ST	MILWAUKEE, WI 53221
CURRENT OCCUPANT	4221 S 6TH ST A44	MILWAUKEE, WI 53221
CURRENT OCCUPANT	4221 S 6TH ST C32	MILWAUKEE, WI 53221
CURRENT OCCUPANT	4221 S 6TH ST B22	MILWAUKEE, WI 53221
CURRENT OCCUPANT	4221 S 6TH ST F11	MILWAUKEE, WI 53221
CURRENT OCCUPANT	4221 S 6TH ST F10	MILWAUKEE, WI 53221
CURRENT OCCUPANT	4221 S 6TH ST F49	MILWAUKEE, WI 53221
CURRENT OCCUPANT	4221 S 6TH ST C42	MILWAUKEE, WI 53221
CURRENT OCCUPANT	4221 S 6TH ST D39	MILWAUKEE, WI 53221
CURRENT OCCUPANT	4221 S 6TH ST E13	MILWAUKEE, WI 53221
CURRENT OCCUPANT	4221 S 6TH ST B33	MILWAUKEE, WI 53221
CURRENT OCCUPANT	4221 S 6TH ST B26	MILWAUKEE, WI 53221
CURRENT OCCUPANT	4221 S 6TH ST B28	MILWAUKEE, WI 53221
CURRENT OCCUPANT	4221 S 6TH ST D22	MILWAUKEE, WI 53221
CURRENT OCCUPANT	4221 S 6TH ST E9	MILWAUKEE, WI 53221
CURRENT OCCUPANT	4221 S 6TH ST G6	MILWAUKEE, WI 53221
CURRENT OCCUPANT	4221 S 6TH ST B12	MILWAUKEE, WI 53221
CURRENT OCCUPANT	4221 S 6TH ST C28	MILWAUKEE, WI 53221
CURRENT OCCUPANT	4221 S 6TH ST A39	MILWAUKEE, WI 53221
CURRENT OCCUPANT	4221 S 6TH ST C10	MILWAUKEE, WI 53221
CURRENT OCCUPANT	4221 S 6TH ST A22	MILWAUKEE, WI 53221
CURRENT OCCUPANT	4221 S 6TH ST A18	MILWAUKEE, WI 53221
CURRENT OCCUPANT	4221 S 6TH ST C6	MILWAUKEE, WI 53221
CURRENT OCCUPANT	4221 S 6TH ST G16	MILWAUKEE, WI 53221
CURRENT OCCUPANT	4221 S 6TH ST E2	MILWAUKEE, WI 53221
CURRENT OCCUPANT	4221 S 6TH ST C29	MILWAUKEE, WI 53221
CURRENT OCCUPANT	4221 S 6TH ST C30	MILWAUKEE, WI 53221
CURRENT OCCUPANT	4221 S 6TH ST C39	MILWAUKEE, WI 53221
CURRENT OCCUPANT	4221 S 6TH ST D14	MILWAUKEE, WI 53221
CURRENT OCCUPANT	4221 S 6TH ST D27	MILWAUKEE, WI 53221

CURRENT OCCUPANT	4221 S 6TH ST A6	MILWAUKEE, WI 53221
CURRENT OCCUPANT	4152 S 10TH ST	MILWAUKEE, WI 53221
CURRENT OCCUPANT	4144 S 10TH ST	MILWAUKEE, WI 53221
CURRENT OCCUPANT	924 W PLAINFIELD AVE	MILWAUKEE, WI 53221
CURRENT OCCUPANT	4172 S 10TH ST	MILWAUKEE, WI 53221
CURRENT OCCUPANT	4221 S 6TH ST F25	MILWAUKEE, WI 53221
CURRENT OCCUPANT	4221 S 6TH ST B15	MILWAUKEE, WI 53221
CURRENT OCCUPANT	4221 S 6TH ST F18	MILWAUKEE, WI 53221
CURRENT OCCUPANT	4221 S 6TH ST C19	MILWAUKEE, WI 53221
CURRENT OCCUPANT	4221 S 6TH ST B3	MILWAUKEE, WI 53221
CURRENT OCCUPANT	4221 S 6TH ST C5	MILWAUKEE, WI 53221
CURRENT OCCUPANT	4221 S 6TH ST C4	MILWAUKEE, WI 53221
CURRENT OCCUPANT	4221 S 6TH ST C16	MILWAUKEE, WI 53221
CURRENT OCCUPANT	4221 S 6TH ST F35	MILWAUKEE, WI 53221
CURRENT OCCUPANT	4221 S 6TH ST F32	MILWAUKEE, WI 53221
CURRENT OCCUPANT	4221 S 6TH ST F46	MILWAUKEE, WI 53221
CURRENT OCCUPANT	4221 S 6TH ST F41	MILWAUKEE, WI 53221
CURRENT OCCUPANT	4221 S 6TH ST C33	MILWAUKEE, WI 53221
CURRENT OCCUPANT	4221 S 6TH ST F40	MILWAUKEE, WI 53221
CURRENT OCCUPANT	4221 S 6TH ST D40	MILWAUKEE, WI 53221
CURRENT OCCUPANT	4221 S 6TH ST A38	MILWAUKEE, WI 53221
CURRENT OCCUPANT	4221 S 6TH ST D48	MILWAUKEE, WI 53221
CURRENT OCCUPANT	4221 S 6TH ST B34	MILWAUKEE, WI 53221
CURRENT OCCUPANT	4221 S 6TH ST E10	MILWAUKEE, WI 53221
CURRENT OCCUPANT	4221 S 6TH ST D19	MILWAUKEE, WI 53221
CURRENT OCCUPANT	4221 S 6TH ST D43	MILWAUKEE, WI 53221
CURRENT OCCUPANT	4221 S 6TH ST F31	MILWAUKEE, WI 53221
CURRENT OCCUPANT	4221 S 6TH ST B10	MILWAUKEE, WI 53221
CURRENT OCCUPANT	4221 S 6TH ST F13	MILWAUKEE, WI 53221
CURRENT OCCUPANT	4221 S 6TH ST G8	MILWAUKEE, WI 53221
CURRENT OCCUPANT	4221 S 6TH ST B35	MILWAUKEE, WI 53221
CURRENT OCCUPANT	4221 S 6TH ST EC	MILWAUKEE, WI 53221
CURRENT OCCUPANT	4221 S 6TH ST EB	MILWAUKEE, WI 53221
CURRENT OCCUPANT	4225 S 6TH ST	MILWAUKEE, WI 53221
CURRENT OCCUPANT	4210 S 10TH ST	MILWAUKEE, WI 53221
CURRENT OCCUPANT	936 W PLAINFIELD AVE	MILWAUKEE, WI 53221
CURRENT OCCUPANT	4221 S 6TH ST B19	MILWAUKEE, WI 53221
CURRENT OCCUPANT	4221 S 6TH ST B16	MILWAUKEE, WI 53221
CURRENT OCCUPANT	4221 S 6TH ST B14	MILWAUKEE, WI 53221
CURRENT OCCUPANT	4221 S 6TH ST F21	MILWAUKEE, WI 53221
CURRENT OCCUPANT	4221 S 6TH ST B46	MILWAUKEE, WI 53221
CURRENT OCCUPANT	4221 S 6TH ST F17	MILWAUKEE, WI 53221
CURRENT OCCUPANT	4221 S 6TH ST C11	MILWAUKEE, WI 53221
CURRENT OCCUPANT	4221 S 6TH ST A16	MILWAUKEE, WI 53221
CURRENT OCCUPANT	4221 S 6TH ST E8	MILWAUKEE, WI 53221
CURRENT OCCUPANT	4221 S 6TH ST C2	MILWAUKEE, WI 53221
CURRENT OCCUPANT	4221 S 6TH ST E1	MILWAUKEE, WI 53221

CURRENT OCCUPANT	4221 S 6TH ST F3	MILWAUKEE, WI 53221
CURRENT OCCUPANT	4221 S 6TH ST G18	MILWAUKEE, WI 53221
CURRENT OCCUPANT	4221 S 6TH ST A10	MILWAUKEE, WI 53221
CURRENT OCCUPANT	4221 S 6TH ST F51	MILWAUKEE, WI 53221
CURRENT OCCUPANT	4221 S 6TH ST B32	MILWAUKEE, WI 53221
CURRENT OCCUPANT	4221 S 6TH ST D37	MILWAUKEE, WI 53221
CURRENT OCCUPANT	4221 S 6TH ST D52	MILWAUKEE, WI 53221
CURRENT OCCUPANT	4221 S 6TH ST D38	MILWAUKEE, WI 53221
CURRENT OCCUPANT	4221 S 6TH ST F34	MILWAUKEE, WI 53221
CURRENT OCCUPANT	4221 S 6TH ST A24	MILWAUKEE, WI 53221
CURRENT OCCUPANT	4221 S 6TH ST B42	MILWAUKEE, WI 53221
CURRENT OCCUPANT	4221 S 6TH ST E6	MILWAUKEE, WI 53221
CURRENT OCCUPANT	4221 S 6TH ST B4	MILWAUKEE, WI 53221
CURRENT OCCUPANT	4221 S 6TH ST F7	MILWAUKEE, WI 53221
CURRENT OCCUPANT	4221 S 6TH ST E4	MILWAUKEE, WI 53221
CURRENT OCCUPANT	4221 S 6TH ST F14	MILWAUKEE, WI 53221
CURRENT OCCUPANT	4221 S 6TH ST D11	MILWAUKEE, WI 53221
CURRENT OCCUPANT	4221 S 6TH ST F43	MILWAUKEE, WI 53221
CURRENT OCCUPANT	4221 S 6TH ST B30	MILWAUKEE, WI 53221
CURRENT OCCUPANT	4221 S 6TH ST B21	MILWAUKEE, WI 53221
CURRENT OCCUPANT	4221 S 6TH ST C36	MILWAUKEE, WI 53221
CURRENT OCCUPANT	4201 S 6TH ST	MILWAUKEE, WI 53221
CURRENT OCCUPANT	4235 S 6TH ST	MILWAUKEE, WI 53221
CURRENT OCCUPANT	4179 S 6TH ST	MILWAUKEE, WI 53221
CURRENT OCCUPANT	4259 S 10TH ST	MILWAUKEE, WI 53221
CURRENT OCCUPANT	4200 S 10TH ST	MILWAUKEE, WI 53221
CURRENT OCCUPANT	4221 S 6TH ST C25	MILWAUKEE, WI 53221
CURRENT OCCUPANT	4221 S 6TH ST F30	MILWAUKEE, WI 53221
CURRENT OCCUPANT	4221 S 6TH ST B13	MILWAUKEE, WI 53221
CURRENT OCCUPANT	4221 S 6TH ST A40	MILWAUKEE, WI 53221
CURRENT OCCUPANT	4221 S 6TH ST B17	MILWAUKEE, WI 53221
CURRENT OCCUPANT	4221 S 6TH ST B18	MILWAUKEE, WI 53221
CURRENT OCCUPANT	4221 S 6TH ST B44	MILWAUKEE, WI 53221
CURRENT OCCUPANT	4221 S 6TH ST F24	MILWAUKEE, WI 53221
CURRENT OCCUPANT	4221 S 6TH ST F23	MILWAUKEE, WI 53221
CURRENT OCCUPANT	4221 S 6TH ST A8	MILWAUKEE, WI 53221
CURRENT OCCUPANT	4221 S 6TH ST B8	MILWAUKEE, WI 53221
CURRENT OCCUPANT	4221 S 6TH ST D1	MILWAUKEE, WI 53221
CURRENT OCCUPANT	4221 S 6TH ST F12	MILWAUKEE, WI 53221
CURRENT OCCUPANT	4221 S 6TH ST C47	MILWAUKEE, WI 53221
CURRENT OCCUPANT	4221 S 6TH ST C40	MILWAUKEE, WI 53221
CURRENT OCCUPANT	4221 S 6TH ST F28	MILWAUKEE, WI 53221
CURRENT OCCUPANT	4221 S 6TH ST E16	MILWAUKEE, WI 53221
CURRENT OCCUPANT	4221 S 6TH ST D33	MILWAUKEE, WI 53221
CURRENT OCCUPANT	4221 S 6TH ST A35	MILWAUKEE, WI 53221
CURRENT OCCUPANT	4221 S 6TH ST C31	MILWAUKEE, WI 53221
CURRENT OCCUPANT	4221 S 6TH ST B31	MILWAUKEE, WI 53221

CURRENT OCCUPANT	4221 S 6TH ST F1	MILWAUKEE, WI 53221
CURRENT OCCUPANT	4221 S 6TH ST D5	MILWAUKEE, WI 53221
CURRENT OCCUPANT	4221 S 6TH ST F45	MILWAUKEE, WI 53221
CURRENT OCCUPANT	4221 S 6TH ST F47	MILWAUKEE, WI 53221
CURRENT OCCUPANT	4221 S 6TH ST E19	MILWAUKEE, WI 53221
CURRENT OCCUPANT	4221 S 6TH ST B39	MILWAUKEE, WI 53221
CURRENT OCCUPANT	4221 S 6TH ST C22	MILWAUKEE, WI 53221
CURRENT OCCUPANT	4221 S 6TH ST D34	MILWAUKEE, WI 53221
CURRENT OCCUPANT	4221 S 6TH ST D42	MILWAUKEE, WI 53221
CURRENT OCCUPANT	4221 S 6TH ST D36	MILWAUKEE, WI 53221
CURRENT OCCUPANT	4221 S 6TH ST A37	MILWAUKEE, WI 53221
CURRENT OCCUPANT	4221 S 6TH ST A12	MILWAUKEE, WI 53221
CURRENT OCCUPANT	4237 S 6TH ST	MILWAUKEE, WI 53221
CURRENT OCCUPANT	4256 S 10TH ST	MILWAUKEE, WI 53221
CURRENT OCCUPANT	4250 S 10TH ST	MILWAUKEE, WI 53221
CURRENT OCCUPANT	949 W PLAINFIELD AVE	MILWAUKEE, WI 53221
CURRENT OCCUPANT	4221 S 6TH ST B24	MILWAUKEE, WI 53221
CURRENT OCCUPANT	4221 S 6TH ST C27	MILWAUKEE, WI 53221
CURRENT OCCUPANT	4221 S 6TH ST F19	MILWAUKEE, WI 53221
CURRENT OCCUPANT	4221 S 6TH ST E5	MILWAUKEE, WI 53221
CURRENT OCCUPANT	4221 S 6TH ST B1	MILWAUKEE, WI 53221
CURRENT OCCUPANT	4221 S 6TH ST F6	MILWAUKEE, WI 53221
CURRENT OCCUPANT	4221 S 6TH ST G2	MILWAUKEE, WI 53221
CURRENT OCCUPANT	4221 S 6TH ST F2	MILWAUKEE, WI 53221
CURRENT OCCUPANT	4221 S 6TH ST F15	MILWAUKEE, WI 53221
CURRENT OCCUPANT	4221 S 6TH ST F33	MILWAUKEE, WI 53221
CURRENT OCCUPANT	4221 S 6TH ST E18	MILWAUKEE, WI 53221
CURRENT OCCUPANT	4221 S 6TH ST F42	MILWAUKEE, WI 53221
CURRENT OCCUPANT	4221 S 6TH ST D10	MILWAUKEE, WI 53221
CURRENT OCCUPANT	4221 S 6TH ST D12	MILWAUKEE, WI 53221
CURRENT OCCUPANT	4221 S 6TH ST E7	MILWAUKEE, WI 53221
CURRENT OCCUPANT	4221 S 6TH ST F38	MILWAUKEE, WI 53221
CURRENT OCCUPANT	4221 S 6TH ST C37	MILWAUKEE, WI 53221
CURRENT OCCUPANT	4221 S 6TH ST D35	MILWAUKEE, WI 53221
CURRENT OCCUPANT	4221 S 6TH ST B27	MILWAUKEE, WI 53221
CURRENT OCCUPANT	4221 S 6TH ST E12	MILWAUKEE, WI 53221
CURRENT OCCUPANT	4221 S 6TH ST D23	MILWAUKEE, WI 53221
CURRENT OCCUPANT	4221 S 6TH ST D41	MILWAUKEE, WI 53221
CURRENT OCCUPANT	4221 S 6TH ST F36	MILWAUKEE, WI 53221
CURRENT OCCUPANT	4221 S 6TH ST F22	MILWAUKEE, WI 53221
CURRENT OCCUPANT	4221 S 6TH ST B43	MILWAUKEE, WI 53221
CURRENT OCCUPANT	4221 S 6TH ST C12	MILWAUKEE, WI 53221
CURRENT OCCUPANT	4221 S 6TH ST A20	MILWAUKEE, WI 53221
CURRENT OCCUPANT	4221 S 6TH ST A14	MILWAUKEE, WI 53221
CURRENT OCCUPANT	4221 S 6TH ST B2	MILWAUKEE, WI 53221
CURRENT OCCUPANT	4221 S 6TH ST B7	MILWAUKEE, WI 53221
CURRENT OCCUPANT	4221 S 6TH ST C43	MILWAUKEE, WI 53221

CURRENT OCCUPANT	4221 S 6TH ST D56	MILWAUKEE, WI 53221
CURRENT OCCUPANT	4221 S 6TH ST B37	MILWAUKEE, WI 53221
CURRENT OCCUPANT	4221 S 6TH ST D24	MILWAUKEE, WI 53221
CURRENT OCCUPANT	4221 S 6TH ST C20	MILWAUKEE, WI 53221
CURRENT OCCUPANT	4221 S 6TH ST C26	MILWAUKEE, WI 53221
CURRENT OCCUPANT	4221 S 6TH ST EA	MILWAUKEE, WI 53221
CURRENT OCCUPANT	4201A S 6TH ST	MILWAUKEE, WI 53221
CURRENT OCCUPANT	4183 S 6TH ST	MILWAUKEE, WI 53221
CURRENT OCCUPANT	4142 S 10TH ST	MILWAUKEE, WI 53221
CURRENT OCCUPANT	4264 S 10TH ST	MILWAUKEE, WI 53221
CURRENT OCCUPANT	4204 S 10TH ST	MILWAUKEE, WI 53221
CURRENT OCCUPANT	4221 S 6TH ST A28	MILWAUKEE, WI 53221
CURRENT OCCUPANT	4221 S 6TH ST B6	MILWAUKEE, WI 53221
CURRENT OCCUPANT	4221 S 6TH ST B9	MILWAUKEE, WI 53221
CURRENT OCCUPANT	4221 S 6TH ST D9	MILWAUKEE, WI 53221
CURRENT OCCUPANT	4221 S 6TH ST E3	MILWAUKEE, WI 53221
CURRENT OCCUPANT	4221 S 6TH ST D4	MILWAUKEE, WI 53221
CURRENT OCCUPANT	4221 S 6TH ST G12	MILWAUKEE, WI 53221
CURRENT OCCUPANT	4221 S 6TH ST F39	MILWAUKEE, WI 53221
CURRENT OCCUPANT	4221 S 6TH ST A30	MILWAUKEE, WI 53221
CURRENT OCCUPANT	4221 S 6TH ST C21	MILWAUKEE, WI 53221
CURRENT OCCUPANT	4221 S 6TH ST B23	MILWAUKEE, WI 53221
CURRENT OCCUPANT	4221 S 6TH ST D46	MILWAUKEE, WI 53221
CURRENT OCCUPANT	4221 S 6TH ST D50	MILWAUKEE, WI 53221
CURRENT OCCUPANT	4221 S 6TH ST D28	MILWAUKEE, WI 53221
CURRENT OCCUPANT	4221 S 6TH ST A36	MILWAUKEE, WI 53221
CURRENT OCCUPANT	4221 S 6TH ST D6	MILWAUKEE, WI 53221
CURRENT OCCUPANT	4221 S 6TH ST B48	MILWAUKEE, WI 53221
CURRENT OCCUPANT	4221 S 6TH ST G22	MILWAUKEE, WI 53221
CURRENT OCCUPANT	4221 S 6TH ST B41	MILWAUKEE, WI 53221
CURRENT OCCUPANT	4221 S 6TH ST D44	MILWAUKEE, WI 53221
CURRENT OCCUPANT	4221 S 6TH ST C3	MILWAUKEE, WI 53221
CURRENT OCCUPANT	4221 S 6TH ST C1	MILWAUKEE, WI 53221
CURRENT OCCUPANT	4221 S 6TH ST F4	MILWAUKEE, WI 53221
CURRENT OCCUPANT	4221 S 6TH ST C17	MILWAUKEE, WI 53221
CURRENT OCCUPANT	4221 S 6TH ST C45	MILWAUKEE, WI 53221
CURRENT OCCUPANT	4221 S 6TH ST C35	MILWAUKEE, WI 53221
CURRENT OCCUPANT	4221 S 6TH ST C38	MILWAUKEE, WI 53221
CURRENT OCCUPANT	4221 S 6TH ST E14	MILWAUKEE, WI 53221
CURRENT OCCUPANT	4221 S 6TH ST B29	MILWAUKEE, WI 53221
CURRENT OCCUPANT	4221 S 6TH ST B25	MILWAUKEE, WI 53221
CURRENT OCCUPANT	4221 S 6TH ST D16	MILWAUKEE, WI 53221
CURRENT OCCUPANT	4221 S 6TH ST D30	MILWAUKEE, WI 53221
CURRENT OCCUPANT	4221 S 6TH ST F5	MILWAUKEE, WI 53221
CURRENT OCCUPANT	4221 S 6TH ST G24	MILWAUKEE, WI 53221
CURRENT OCCUPANT	4221 S 6TH ST F20	MILWAUKEE, WI 53221
CURRENT OCCUPANT	4221 S 6TH ST C24	MILWAUKEE, WI 53221

CURRENT OCCUPANT	4231 S 6TH ST	MILWAUKEE, WI 53221
CURRENT OCCUPANT	4164 S 10TH ST	MILWAUKEE, WI 53221
CURRENT OCCUPANT	4158 S 10TH ST	MILWAUKEE, WI 53221
CURRENT OCCUPANT	4228 S 10TH ST	MILWAUKEE, WI 53221

Total Records: 285

Radius: 250.0 feet and Center of Circle: 4221 S 6th St





**RECYCLING, SALVAGING OR TOWING VEHICLE  
LICENSE SUPPLEMENTAL APPLICATION**

ccl-rstveh 2/23/18

Office of the City Clerk License Division  
200 E. Wells St. Room 105, Milwaukee, WI 53202  
(414) 286-2238 e-mail address: [license@milwaukee.gov](mailto:license@milwaukee.gov)

**Legal Entity Name:** YAMPPY'S TOWING AND RECOVERY LLC

**Business Address:** 4221 S 6<sup>th</sup> ST LOT D14, Milwaukee, WI 53221

Do you currently hold any licenses in the City of Milwaukee?  No  Yes If yes, list:

Has any person on the application ever had a license relating to the activities licensed in Milwaukee Code of Ordinances Chapter 93 denied, not renewed, suspended, or revoked?  No  Yes

If yes, provide the circumstances and jurisdiction in which the event occurred (including a record of any actions from the State Department of Transportation and Financial Institutions relating to suspensions, revocations, forfeitures and warnings imposed by these departments relating to the operation of any automotive sales business by the applicant): N/A

Do you understand that you must follow all recordkeeping, reporting and operating regulations in MCO 93-45.1-3?  No  Yes  
Do you understand that all records and reports must be available to the police department upon request?  No  Yes

**Vehicle Operations** Check all that apply

Collecting/Delivering Junk and Valuable Metal  Non-Consensual Towing – Repossession Only  
 Transporting Waste Tires  Non-Consensual Towing – By Contract with the City of Milwaukee to the City tow lot  
 Collecting/Delivering Salvaged Motor Vehicle Parts (including secondhand tires/batteries)

**Vehicle Information** If you have more than one vehicle, complete the Vehicle Information, Page 2

Vehicle Make: DODGE	Model: RAM 4500 WHITETRUCK	Year: 2011	Plate #: EC62059
VIN #: 3D6WAGELOBG595826	US DOT # or WI DOT operating authority: 3274352	Assigned Permit #: 2360	

Address where this vehicle will be parked when not in use: 4221 S 6<sup>th</sup> ST, Milwaukee, WI 53221 LOT D14

Describe the facility where the vehicle will be parked (cannot park on city streets):  
 Garage  Driveway  Carport  Other: \_\_\_\_\_

What are your plans to ensure that the vehicle and all materials will be stored in a secure lot or facility?  
 Alarm System  Security Personnel  Fenced Facility  
 Other: \_\_\_\_\_

**Required Signature(s)**

X \_\_\_\_\_ Sole Proprietor, Partner, or 20% or more Shareholder  
(If there are no 20% or more shareholders, Corporate Officer-print name/title and sign)

\_\_\_\_\_ Additional partner or 20% or more shareholder

**SUBMIT THIS FORM ALONG WITH THE BUSINESS LICENSE APPLICATION & PLAN OF OPERATION**

<b>Office Use Only:</b>			Permit # 2360
Initials FM	Filed 5-13-19	App # 293551	Paid MPD
DNS	LC	CC	Issued License #



CITY OF MILWAUKEE  
OFFICE OF THE CITY CLERK

Friday, July 05, 2019

COMMITTEE MEETING NOTICE

AD 13

PETRI, Michael K, Agent  
MILW LODGE 49 LOYAL ORDER OF MOOSE  
5476 S 13TH St

MILWAUKEE, WI 53221

You are requested to attend a hearing which is to be held in Room 301-B, Third Floor, City Hall on:

**Tuesday, July 16, 2019 at 10:45 AM**

**Regarding:** Your Temporary Change of Plan Application Requesting Disc Jockey for Car Show and Fundraiser on Aug 31st From 12:30 PM To 6:30 PM as agent for "MILW LODGE 49 LOYAL ORDER OF MOOSE" for "MILW LODGE 49 LOYAL ORDER OF MOOSE" at 5476 S 13TH St.

There is a possibility that your application may be denied for one or more of the following reasons: Neighborhood Objections to the appropriateness of the location and site for which the permit is sought, the event for which the permit is sought will create undesirable neighborhood problems, the hours during which the event would be operated on the site and the likely effect of the event on the surrounding area, previous history of the applicant or other applicants for the same site have resulted in neighborhood problems including, but not limited to, complaints of loud music and noise, parking and traffic problems, music, noise, litter, disorderly assemblages, loitering or public urination, the applicant has been charged or convicted of any felony, misdemeanor, municipal offense or other offense, the circumstances of which substantially relate to the activity for which the permit is sought and conduct which is detrimental to the health, safety, and welfare of the neighborhood. See attached police report and/or written correspondence regarding this application. Please be advised the public will be able to provide information to the committee in person or in writing. The committee will receive and consider evidence regarding the above mentioned criteria.

**Notice for applicants with warrants or unpaid fines:**

Proof of warrant satisfaction or payment of fines must be submitted at the hearing on the above date and time. Failure to comply with this requirement may result in a delay of the granting/denial of your application.

Failure to appear at this meeting may result in the denial of your license. Individual applicants must appear only in person or by an attorney. Corporate or Limited Liability applicants must appear only by the agent designated on the application or by an attorney. Partnership applicants must appear by a partner listed on the application or by an attorney. If you wish to do so and at your own expense, you may be accompanied by an attorney of your choosing to represent you at this hearing.

You will be given an opportunity to speak on behalf of the application and to respond and challenge any charges or reasons given for the denial. No petitions can be accepted by the committee, unless the people who signed the petition are present at the committee hearing and willing to testify. You may present witnesses under oath and you may also confront and cross-examine opposing witnesses under oath. If you have difficulty with the English language, you should bring an interpreter with you, at your expense, so that you can answer questions and participate in your hearing.

You may examine the application file at this office during regular business hours prior to the hearing date. Inquiries regarding this matter may be directed to the person whose signature appears below.

Limited parking for persons attending meetings in City Hall is available at reduced rates (5 hour limit) at the Milwaukee Center on the southwest corner of East Kilbourn and North Water Street. Parking tickets must be validated in the first floor information booth in City Hall.

PLEASE NOTE: Upon reasonable notice, efforts will be made to accommodate the needs of disabled individuals through sign language interpreters or other auxiliary aids. For additional information or to request this service, contact the Council Services Division ADA Coordinator at (414) 286-2998, Fax - (414) 286-3456, TDD - (414) 286-2025.

JIM OWCZARSKI, CITY CLERK

BY: \_\_\_\_\_

Jessica Celella  
License Division Manager

**If you have questions regarding this notice, please contact the License Division at (414) 286-2238.**



Friday, July 05, 2019



# Notice of Public Hearing

---

PETRI, Michael K, Agent  
MILW LODGE 49 LOYAL ORDER OF MOOSE at 5476 S 13TH St  
Temporary Change of Plan Application Requesting Disc Jockey for Car Show and Fundraiser on  
Aug 31st From 12:30 PM To 6:30 PM

**Tuesday, July 16, 2019 at 10:45 AM**

To whom it may concern:

The above application has been made by the above named applicant(s). This requires approval from the Licenses Committee and the Common Council of the City of Milwaukee. The hearing before the Licenses Committee will take place on 7/16/2019 at 10:45 AM, in Room 301-B, Third Floor, City Hall. If you wish, you may provide testimony at the hearing regarding the request; see below for further information. You are not required to attend the hearing. Once the Licenses Committee makes its recommendation, this recommendation is forwarded to the full Common Council for approval at its next regularly scheduled hearing. Please review the information below and if you have further questions regarding this process, please contact the License Division at (414) 286-2238.

---

## Important details for those wishing to provide information for the Licenses Committee to consider when making its recommendation:

1. The license application is scheduled to be heard at the above time. Due to other hearings running longer than scheduled, you may have to wait some time to provide your testimony.
2. You must appear in person and testify as to matters that you have personally experienced or seen. (You cannot provide testimony for your neighbor, parent or anyone else; this is considered hearsay and cannot be considered by the committee.)
3. No letters or petitions can be accepted by the committee (unless the person who wrote the letter or the persons who signed the petition are present at the committee hearing and willing to testify).
4. Persons opposed to the license application are given the opportunity to testify first; supporters may testify after the opponents have finished.
5. When you are called to testify, you will be sworn in and asked to give your name, and address. (If your first and/or last names are uncommon please spell them.)
6. You may then provide testimony.
  - a. Include only information relating to the above license application.
  - b. Include only information you have personally witnessed or seen.
  - c. Provide concise and relevant information detailing how this business has affected or may affect the peaceful enjoyment of your neighborhood.
  - d. If by the time you have the opportunity to testify, the information you wish to share has already been provided to the committee, you may state that you agree with the previous testimony. Redundant or repetitive testimony will not assist the committee in making its recommendation.
7. After giving your testimony, the members of the Licenses Committee and the licensee may ask questions regarding the testimony you have given or other factors relating to the license application.
8. Business Competition is not a valid basis for denial or non-renewal of a license.  
**Please Note: If you have submitted an objection to the above application your objection cannot be considered by the committee unless you personally testify at the hearing.**

OCCUPANT	MAIL ADDRESS	CITY, STATE ZIP
CURRENT OCCUPANT	5417 S 13TH ST	MILWAUKEE, WI 53221
CURRENT OCCUPANT	5471 S 13TH ST 1	MILWAUKEE, WI 53221
CURRENT OCCUPANT	5408 S 13TH ST	MILWAUKEE, WI 53221
CURRENT OCCUPANT	5527 S 13TH ST 7	MILWAUKEE, WI 53221
CURRENT OCCUPANT	5431 S 13TH ST	MILWAUKEE, WI 53221
CURRENT OCCUPANT	5471 S 13TH ST 4	MILWAUKEE, WI 53221
CURRENT OCCUPANT	5527 S 13TH ST 1	MILWAUKEE, WI 53221
CURRENT OCCUPANT	5527 S 13TH ST 3	MILWAUKEE, WI 53221
CURRENT OCCUPANT	5527 S 13TH ST 4	MILWAUKEE, WI 53221
CURRENT OCCUPANT	5453 S 13TH ST	MILWAUKEE, WI 53221
CURRENT OCCUPANT	5407 S 13TH ST	MILWAUKEE, WI 53221
CURRENT OCCUPANT	5419 S 13TH ST	MILWAUKEE, WI 53221
CURRENT OCCUPANT	5425 S 13TH ST	MILWAUKEE, WI 53221
CURRENT OCCUPANT	5527 S 13TH ST 2	MILWAUKEE, WI 53221
CURRENT OCCUPANT	5412 S 14TH ST	MILWAUKEE, WI 53221
CURRENT OCCUPANT	5433A S 13TH ST	MILWAUKEE, WI 53221
CURRENT OCCUPANT	5443 S 13TH ST A	MILWAUKEE, WI 53221
CURRENT OCCUPANT	5414 S 13TH ST	MILWAUKEE, WI 53221
CURRENT OCCUPANT	5420 S 14TH ST	MILWAUKEE, WI 53221
CURRENT OCCUPANT	5426 S 14TH ST	MILWAUKEE, WI 53221
CURRENT OCCUPANT	5434 S 14TH ST	MILWAUKEE, WI 53221
CURRENT OCCUPANT	5411 S 13TH ST	MILWAUKEE, WI 53221
CURRENT OCCUPANT	5413 S 13TH ST	MILWAUKEE, WI 53221
CURRENT OCCUPANT	5429 S 13TH ST	MILWAUKEE, WI 53221
CURRENT OCCUPANT	5463 S 13TH ST	MILWAUKEE, WI 53221
CURRENT OCCUPANT	5471 S 13TH ST 2	MILWAUKEE, WI 53221
CURRENT OCCUPANT	5527 S 13TH ST 5	MILWAUKEE, WI 53221
CURRENT OCCUPANT	1337 W MAPLEWOOD CT	MILWAUKEE, WI 53221
CURRENT OCCUPANT	5440 S 14TH ST	MILWAUKEE, WI 53221
CURRENT OCCUPANT	5405 S 13TH ST	MILWAUKEE, WI 53221
CURRENT OCCUPANT	5423 S 13TH ST	MILWAUKEE, WI 53221
CURRENT OCCUPANT	5443 S 13TH ST	MILWAUKEE, WI 53221
CURRENT OCCUPANT	5471 S 13TH ST 3	MILWAUKEE, WI 53221
CURRENT OCCUPANT	5527 S 13TH ST 8	MILWAUKEE, WI 53221
CURRENT OCCUPANT	1213 W GRANGE AVE	MILWAUKEE, WI 53221
CURRENT OCCUPANT	5433 S 13TH ST	MILWAUKEE, WI 53221
CURRENT OCCUPANT	5465 S 13TH ST	MILWAUKEE, WI 53221
CURRENT OCCUPANT	5527 S 13TH ST 6	MILWAUKEE, WI 53221
CURRENT OCCUPANT	1316 W GRANGE AVE	MILWAUKEE, WI 53221

Total Records: 39

Radius: 250.0 feet and Center of Circle: 5476 S 13th St



# TEMPORARY CHANGE OF PLAN PERMIT APPLICATION

ccl-tcopapp 9/12/18

Office of the City Clerk License Division, 200 E. Wells St. Room 105, Milwaukee, WI 53202  
(414) 286-2238 [license@milwaukee.gov](mailto:license@milwaukee.gov) [www.milwaukee.gov/license](http://www.milwaukee.gov/license)

Date of Request: <u>05/01/2019</u>		Aldermanic District #: <u>13</u>	
<b>Section 1 Licensee Information</b>			
Check only those licenses for which you are requesting a change: <input checked="" type="checkbox"/> Alcohol <input checked="" type="checkbox"/> Food <input checked="" type="checkbox"/> Public Entertainment <input type="checkbox"/> Other: _____			
Licensee (Name of Sole Proprietor, All Partners, or Agent of Corporation or LLC): <u>Michael Petri (BTAVN/PEP) Robert Pfeiffer (FREST)</u>		Contact Phone # <u>414 281-4444</u>	
Corporation or LLC Name: (if applicable) <u>MILWAUKEE LODGE #49 LOYAL ORDER OF MOOSE</u>		Business/Trade Name: <u>SAME</u>	
Business Address: <u>5476 S. 13<sup>TH</sup> ST</u>			
Email Address: <u>MOOSELODGE49@GMAIL.COM</u>		<input checked="" type="checkbox"/> Check here if you would like your permit emailed	
<b>Section 2 Event Information</b>			
Name of Event: <u>FIRST ANNUAL CAR SHOW AND FUNDRAISER</u>			
List Dates and Times (include a.m. or p.m.): <u>SATURDAY, AUGUST 31<sup>ST</sup> 2019 12:30 PM TO 6:30 PM</u> <i>Dates must be consecutive. If they are not, separate applications must be filed.</i>			
Check all that you are requesting and complete the section(s) indicated:			
<input checked="" type="checkbox"/> Extension of Premises	Section 3	<input type="checkbox"/> Change of Entertainment for Licensed Public Entertainment Premises	Section 4
<input checked="" type="checkbox"/> Change of Hours	Section 5	<input type="checkbox"/> Change of Age Restriction for Licensed Class B/C Premises	Section 6
<input type="checkbox"/> Other	Section 7		
<b>Section 3 Extension of Premises</b>			
Check all areas you wish to extend and indicate the relationship of each area to the licensed premises (Example: parking lot at the north side of the premises). The area must be contiguous to the current licensed premises.			
<input type="checkbox"/> Sidewalk at the _____ of the premises	<input checked="" type="checkbox"/> Parking lot at the <u>NORTH + SOUTH SIDE</u> of the premises		
<input type="checkbox"/> Street at the _____ of the premises	<input type="checkbox"/> Yard at the _____ of the premises		
<input type="checkbox"/> Other: _____			
Check all that apply for the area(s) on the premises where the event will take place. At least one box must be checked.			
<input checked="" type="checkbox"/> I own	<input type="checkbox"/> I will obtain a special event permit (see information sheet for details)		
<input type="checkbox"/> I lease	<input type="checkbox"/> I have permission from a special event organization		
Will you be putting up any tents that are 400 sq. ft. or larger?		<input checked="" type="checkbox"/> NO <input type="checkbox"/> YES	Office Use If yes, Q to DNS <input type="checkbox"/>
Will you be putting up any temporary construction, such as a stage? If you answered "yes" to either/both questions, contact Neighborhood Services (see information sheet for details)		<input checked="" type="checkbox"/> NO <input type="checkbox"/> YES	
<b>Section 4 Change of Entertainment for Licensed Public Entertainment Premises</b>			
Check <u>ONLY</u> the types of entertainment that will be at the event but are not listed on your Public Entertainment Premises License:			
<input type="checkbox"/> Bands	<input type="checkbox"/> Karaoke	<input type="checkbox"/> Patrons Dancing	<input type="checkbox"/> Disc Jockey
<input type="checkbox"/> Dancing by Performers	<input type="checkbox"/> Magic Shows	<input type="checkbox"/> Theatrical Performance	<input type="checkbox"/> Patron Contests
<input type="checkbox"/> Poetry Readings	<input type="checkbox"/> Battle of the Bands	<input type="checkbox"/> Wrestling	<input type="checkbox"/> Instrumental Musicians
<input type="checkbox"/> Adult Entertainment/ Strippers/Erotic Dance	<input checked="" type="checkbox"/> Other: <u>CAR SHOW</u>		
Will sound amplification equipment be used? <input checked="" type="checkbox"/> No <input type="checkbox"/> Yes If yes, describe: _____			
Will entertainment be held outside? <input type="checkbox"/> No <input checked="" type="checkbox"/> Yes If yes, list dates and times (include a.m. or p.m.): <u>SATURDAY, AUGUST 31<sup>ST</sup> 2019 12:30 PM TO 6:30 PM</u>			
Entertainment Outdoor Closing hours: <u>10:00pm Sunday-Thursdays, 12:00am Friday &amp; Saturday, unless a different time, either earlier or later, is established by the Common Council in its approval of the licensee's plan of operation.</u>			
<b>Office Use Only</b>			
Filed: <u>5-13-19</u>	Initials: <u>YMN</u>	App# <u>293560</u>	Late-cc mgr: <input type="checkbox"/> No <input type="checkbox"/> Yes: Initials:
<input type="checkbox"/> Food Temp Ext:Q/UnQ HD	DNS: <input type="checkbox"/> Approved: _____ <input type="checkbox"/> N/A	<input type="checkbox"/> Print current lic/attach w/ app in LIRA	
Paid:	CC: <input checked="" type="checkbox"/> Approved <input type="checkbox"/> Denied <u>5/14/19</u>	Issued:	Lic#: _____ Initials: _____

7/16/19 10:45 + 250 Notices

**Section 5 Change of Hours**

Are the event times outside the approved hours of operation as listed on your licenses?  No  Yes If yes, describe below:

Approved Hours of Operation (include a.m. or p.m.):

Proposed Hours (include a.m. or p.m.):

8:30 AM TO 1:00 AM

Maximum Hours of Operation for Alcohol Establishments: Class A: 8:00 am to 9:00 pm Sun-Sat  
Class B/C: 6:00 am to 2:00 am Sun-Thurs, 6:00 am to 2:30 am Fri & Sat

**Section 6 Change in Age Restriction for Licensed Class B/C Premises**

Proposed Age:

**Section 7 Other**

Describe proposed change(s):

**Section 8 Acknowledgements & Signature**

Check the boxes to acknowledge your understanding:

**APPLICANTS FILING AFTER THE FILING DEADLINE:**

I am filing this application after the filing deadline established for the date(s) of the event for which the permit is being sought, and therefore:

- I affirm my understanding that any decision made by the local alderperson is final and not subject to appeal; and
- I understand that there is a possibility that my permit may not be approved due to the untimely filing of my application.

**ALL APPLICANTS:**

- I understand that the filing of an application does not constitute authorization to hold any event, that the event for which the permit is sought cannot be held unless and until a valid Temporary Change of Plan of Operation Permit has been issued, and that the permit cannot be issued unless and until the fee has been paid and the application has been approved.
- I understand the permit must be posted in a conspicuous place in the premises for the duration of the event.

  
\_\_\_\_\_  
Signature of Sole Proprietor or Partner;  
or if a Corporation or LLC, the Agent must sign



# APPLICATION AMENDMENT

Office of the City Clerk License Division  
200 E. Wells Street, Room 105, Milwaukee, WI 53202 (414) 286-2238

CITY OF MILWAUKEE  
LICENSE DIVISION

2019 MAY 10 A 10:04

Date: 6-6-19

To the License Division of the City of Milwaukee:

I, Robert M. Pfeiffer, wish to amend my answer(s) on the application for a

Temporary change of plan  
Permit license at

5476 S. 13<sup>th</sup> Street  
(premises address, if applicable)

by adding or amending the following information (complete only those sections being amended):

1. Answer to Question(s) # 4 should be: Disc Jockey And Car Show
2. Agent should be (full legal name): \_\_\_\_\_ Also complete 3, 4, 5 & 6
3. Date of birth should be: \_\_\_\_\_
4. Home address should be (include city/state/zip): \_\_\_\_\_
5. Phone number should be (include area code): \_\_\_\_\_
6. Driver's License Number/State ID Number should be: \_\_\_\_\_
7. Corporation/LLC name should be (full legal name): \_\_\_\_\_
8. Business name should be: \_\_\_\_\_
9. Premises address should be (include city/state/zip): \_\_\_\_\_
10. Business phone number should be (include area code): \_\_\_\_\_
11. Mailing address should be (include city/state/zip): \_\_\_\_\_
12. Email address should be: \_\_\_\_\_
13. Recycling/Salvaging/Towing: Location where vehicle will be parked should be (include city/state/zip): \_\_\_\_\_
14. Class B Tavern: Age Distinction should be: \_\_\_\_\_
15. Other: \_\_\_\_\_

(Check with the License Division before submitting "Other" amendments using this form.)

For Moose Lodge 49  
Robert M Pfeiffer Administrator  
Signature of Licensee (Individual, Partner, or Agent of Corp/LLC)

Office Use Only: Application #: \_\_\_\_\_ Date: \_\_\_\_\_ Initials: \_\_\_\_\_ To LC: \_\_\_\_\_  
LC Email: MPD NS HD Initials: \_\_\_\_\_



CITY OF MILWAUKEE  
OFFICE OF THE CITY CLERK

Wednesday, July 03, 2019

COMMITTEE MEETING NOTICE

AD 13

REISER, Jason SCOTT, Agent  
DolgenCorp LLC  
100 Mission Ridge

Goodlettsville, TN 37072

You are requested to attend a hearing which is to be held in Room 301-B, Third Floor, City Hall on:

**Tuesday, July 16, 2019 at 10:45 AM**

**Regarding:** Your Food Dealer and Weights & Measures License Renewal Applications with Change of Agent as agent for "DolgenCorp LLC" for "Dollar General Store #19324" at 1100 S Howell Av.

There is a possibility that your application may be denied for one or more of the following reasons: The recommendation of the committee regarding the application shall be based on evidence presented at the hearing. Per MCO 85-4-4, unless otherwise specified in the code, probative evidence concerning non-renewal, suspension or revocation may include evidence of the following: failure of the applicant to meet municipal qualifications, pending charges against or the conviction of any felony, misdemeanor, municipal offense or other offense, the circumstances of which substantially relate to the circumstances of the particular licensed or permitted activity, by the applicant or by any employee or other agent of the applicant. If the activities of the applicant involve a licensed premises, whether the premises tends to facilitate a public or private nuisance or has been the source of congregations of persons which have resulted in any of the following: disturbance of the peace; illegal drug activity; public drunkenness; drinking in public; harassment of passers-by; gambling; prostitution; sale of stolen goods; public urination; theft; assaults; battery; acts of vandalism including graffiti, excessive littering, loitering, illegal parking, loud noise at times when the licensed premise is open for business; traffic violations; curfew violations; lewd conduct; display of materials harmful to minors, pursuant to s. 106-9.6; or any other factor which reasonably relates to the public health, safety and welfare, or failure to comply with the approved plan of operation.

**Notice for applicants with warrants or unpaid fines:**

Proof of warrant satisfaction or payment of fines must be submitted at the hearing on the above date and time. Failure to comply with this requirement may result in a delay of the granting/denial of your application.

Failure to appear at this meeting may result in the denial of your license. Individual applicants must appear only in person or by an attorney. Corporate or Limited Liability applicants must appear only by the agent designated on the application or by an attorney. Partnership applicants must appear by a partner listed on the application or by an attorney. If you wish to do so and at your own expense, you may be accompanied by an attorney of your choosing to represent you at this hearing.

You will be given an opportunity to speak on behalf of the application and to respond and challenge any charges or reasons given for the denial. No petitions can be accepted by the committee, unless the people who signed the petition are present at the committee hearing and willing to testify. You may present witnesses under oath and you may also confront and cross-examine opposing witnesses under oath. If you have difficulty with the English language, you should bring an interpreter with you, at your expense, so that you can answer questions and participate in your hearing.

You may examine the application file at this office during regular business hours prior to the hearing date. Inquiries regarding this matter may be directed to the person whose signature appears below.

Limited parking for persons attending meetings in City Hall is available at reduced rates (5 hour limit) at the Milwaukee Center on the southwest corner of East Kilbourn and North Water Street. Parking tickets must be validated in the first floor information booth in City Hall.

PLEASE NOTE: Upon reasonable notice, efforts will be made to accommodate the needs of disabled individuals through sign language interpreters or other auxiliary aids. For additional information or to request this service, contact the Council Services Division ADA Coordinator at (414) 286-2998, Fax - (414) 286-3456, TDD - (414) 286-2025.

JIM OWCZARSKI, CITY CLERK

BY: \_\_\_\_\_

Jessica Celella

License Division Manager

If you have questions regarding this notice, please contact the License Division at (414) 286-2238.

200 E. Wells Street, Room 105, City Hall, Milwaukee, WI 53202. [www.milwaukee.gov/license](http://www.milwaukee.gov/license)  
Phone: (414) 286-2238 Fax: (414) 286-3057 Email Address: [License@milwaukee.gov](mailto:License@milwaukee.gov)





Wednesday, July 03, 2019



# Notice of Public Hearing

---

REISER, Jason SCOTT, Agent  
Dollar General Store #19324 at 4130 S Howell Av  
Food Dealer and Weights & Measures License Renewal Applications with Change of Agent

**Tuesday, July 16, 2019 at 10:45 AM**

To whom it may concern:

The above application has been made by the above named applicant(s). This requires approval from the Licenses Committee and the Common Council of the City of Milwaukee. The hearing before the Licenses Committee will take place on 7/16/2019 at 10:45 AM, in Room 301-B, Third Floor, City Hall. If you wish, you may provide testimony at the hearing regarding the request; see below for further information. You are not required to attend the hearing. Once the Licenses Committee makes its recommendation, this recommendation is forwarded to the full Common Council for approval at its next regularly scheduled hearing. Please review the information below and if you have further questions regarding this process, please contact the License Division at (414) 286-2238.

---

## Important details for those wishing to provide information for the Licenses Committee to consider when making its recommendation:

1. The license application is scheduled to be heard at the above time. Due to other hearings running longer than scheduled, you may have to wait some time to provide your testimony.
2. You must appear in person and testify as to matters that you have personally experienced or seen. (You cannot provide testimony for your neighbor, parent or anyone else; this is considered hearsay and cannot be considered by the committee.)
3. No letters or petitions can be accepted by the committee (unless the person who wrote the letter or the persons who signed the petition are present at the committee hearing and willing to testify).
4. Persons opposed to the license application are given the opportunity to testify first; supporters may testify after the opponents have finished.
5. When you are called to testify, you will be sworn in and asked to give your name, and address. (If your first and/or last names are uncommon please spell them.)
6. You may then provide testimony.
  - a. Include only information relating to the above license application.
  - b. Include only information you have personally witnessed or seen.
  - c. Provide concise and relevant information detailing how this business has affected or may affect the peaceful enjoyment of your neighborhood.
  - d. If by the time you have the opportunity to testify, the information you wish to share has already been provided to the committee, you may state that you agree with the previous testimony. Redundant or repetitive testimony will not assist the committee in making its recommendation.
7. After giving your testimony, the members of the Licenses Committee and the licensee may ask questions regarding the testimony you have given or other factors relating to the license application.
8. Business Competition is not a valid basis for denial or non-renewal of a license.  
**Please Note: If you have submitted an objection to the above application your objection cannot be considered by the committee unless you personally testify at the hearing.**

OCCUPANT	MAIL ADDRESS	CITY, STATE ZIP
CURRENT OCCUPANT	4073A S BURRELL ST	MILWAUKEE, WI 53207
CURRENT OCCUPANT	4112 S BURRELL ST	MILWAUKEE, WI 53207
CURRENT OCCUPANT	4124 S BURRELL ST	MILWAUKEE, WI 53207
CURRENT OCCUPANT	4142 S BURRELL ST	MILWAUKEE, WI 53207
CURRENT OCCUPANT	214 E PLAINFIELD AVE	MILWAUKEE, WI 53207
CURRENT OCCUPANT	4100 S BURRELL ST	MILWAUKEE, WI 53207
CURRENT OCCUPANT	4118 S BURRELL ST	MILWAUKEE, WI 53207
CURRENT OCCUPANT	4152 S BURRELL ST	MILWAUKEE, WI 53207
CURRENT OCCUPANT	4158 S BURRELL ST	MILWAUKEE, WI 53207
CURRENT OCCUPANT	4121 S BURRELL ST	MILWAUKEE, WI 53207
CURRENT OCCUPANT	4148 S BURRELL ST	MILWAUKEE, WI 53207
CURRENT OCCUPANT	110B E PLAINFIELD AVE	MILWAUKEE, WI 53207
CURRENT OCCUPANT	206 E PLAINFIELD AVE	MILWAUKEE, WI 53207
CURRENT OCCUPANT	4073 S BURRELL ST	MILWAUKEE, WI 53207
CURRENT OCCUPANT	4111 S BURRELL ST	MILWAUKEE, WI 53207
CURRENT OCCUPANT	4106 S BURRELL ST	MILWAUKEE, WI 53207
CURRENT OCCUPANT	4130 S BURRELL ST	MILWAUKEE, WI 53207
CURRENT OCCUPANT	4208A S HOWELL AVE	MILWAUKEE, WI 53207
CURRENT OCCUPANT	207 E PLAINFIELD AVE	MILWAUKEE, WI 53207
CURRENT OCCUPANT	109 E PLAINFIELD AVE	MILWAUKEE, WI 53207
CURRENT OCCUPANT	4079 S BURRELL ST	MILWAUKEE, WI 53207
CURRENT OCCUPANT	4101A S HOWELL AVE	MILWAUKEE, WI 53207
CURRENT OCCUPANT	4100 S HOWELL AVE	MILWAUKEE, WI 53207
CURRENT OCCUPANT	4114 S HOWELL AVE	MILWAUKEE, WI 53207
CURRENT OCCUPANT	4127 S BURRELL ST	MILWAUKEE, WI 53207
CURRENT OCCUPANT	4159 S BURRELL ST	MILWAUKEE, WI 53207
CURRENT OCCUPANT	4134 S BURRELL ST	MILWAUKEE, WI 53207
CURRENT OCCUPANT	4113A S HOWELL AVE	MILWAUKEE, WI 53207
CURRENT OCCUPANT	105 E PLAINFIELD AVE	MILWAUKEE, WI 53207
CURRENT OCCUPANT	110 E PLAINFIELD AVE	MILWAUKEE, WI 53207
CURRENT OCCUPANT	110A E PLAINFIELD AVE	MILWAUKEE, WI 53207
CURRENT OCCUPANT	4201 S BURRELL ST	MILWAUKEE, WI 53207
CURRENT OCCUPANT	4133 S BURRELL ST	MILWAUKEE, WI 53207
CURRENT OCCUPANT	126 E PLAINFIELD AVE	MILWAUKEE, WI 53207
CURRENT OCCUPANT	200 E PLAINFIELD AVE	MILWAUKEE, WI 53207
CURRENT OCCUPANT	4100A S HOWELL AVE	MILWAUKEE, WI 53207
CURRENT OCCUPANT	4103 S BURRELL ST	MILWAUKEE, WI 53207
CURRENT OCCUPANT	4149 S BURRELL ST	MILWAUKEE, WI 53207
CURRENT OCCUPANT	4209 S BURRELL ST	MILWAUKEE, WI 53207

Total Records: 39

Radius: 250.0 feet and Center of Circle: 4130 S Howell Ave



# BUSINESS LICENSE RENEWAL PLAN OF OPERATION

Office of the City Clerk License Division  
200 E. Wells St. Room 105, Milwaukee, WI 53202

Licenses to be Renewed	Renewal Fee(s)	
Food Dealer - FOOD 9246	\$575.00	Expiration Date: 9/21/2019 File By Date: 5/30/2019 Date Late Fee Begins: 5/31/2019 Late Fee Amount: \$75.00
Extended Hours -		
Filling Station -		
Cigarette & Tobacco - CIG 1027727	\$100.00	
Weights & Measures - W&M 3821	\$130.00	
Sidewalk Dining -		
<b>TOTAL DUE</b>	<b>\$805.00</b>	

Legal Entity Name: **Dolgencorp LLC** # 880<sup>75</sup>

Premises Address: **4130 S HOWELL AV**

### Changes Since Last Application?

Are there any changes in your plans to address litter, noise, and/or security?  No  Yes If yes, describe: \_\_\_\_\_

Are there any changes to the hours of operation (as listed on your current license)?  No  Yes If yes, describe: \_\_\_\_\_

Are there any changes to your current plan of operation or floor plan\*?  No  Yes If yes, describe: \_\_\_\_\_

\*If there are changes to the floor plan, a new floor plan must be submitted with this renewal application. A sample plan can be found online at [www.milwaukee.gov/licenses](http://www.milwaukee.gov/licenses) under License Forms and Related Information.

### Weights & Measures Licensees Only

Number/Type of Devices:  
**UPC Scanners 1-3**  
Are there any changes to the number or types of devices?  No  Yes If yes, contact our office for further instructions.

### Food Dealer Licensees Only

Your current food license includes the following business operations: **No Processing, Hazardous Foods, Sales \$200,001 - \$2,000,000, Food Store**  
Are there any changes to your plan of operation (for example, adding processing, changing sales amount or complexity, etc.)?  No  Yes  
If yes, you must complete a "Request to Modify Food Establishment/Food Operation Plan" which can be obtained at [www.milwaukee.gov/licenses](http://www.milwaukee.gov/licenses) under "Forms and Related Information" or by contacting our office.

### All Applicants: Signature

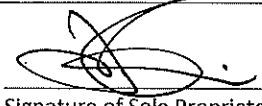
  
\_\_\_\_\_  
Signature of Sole Proprietor, a Partner, or if a Corporation or LLC, the Agent must sign