



CITY OF MILWAUKEE
OFFICE OF THE CITY CLERK

Thursday, August 30, 2018

COMMITTEE MEETING NOTICE

AD 04

DOHERTY, Brian M, Agent
SP Plus Corporation
411 E WISCONSIN Av #400

Milwaukee, WI 53202

You are requested to attend a hearing which is to be held in Room 301-B, Third Floor, City Hall on:

Tuesday, September 11, 2018 at 11:15 PM

Regarding: Your Parking Lot or Place and Weights & Measures License Applications as agent for "SP Plus Corporation" for "SP Plus" at 822 N OLD WORLD THIRD St.

There is a possibility that your application may be denied for one or more of the following reasons: The recommendation of the committee regarding the application shall be based on evidence presented at the hearing. Per MCO 85-2.7-4, probative evidence concerning whether or not a new license should be granted may be presented on the following subjects: whether or not the applicant meets the municipal requirements, the appropriateness of the location and premises where the licensed premises is to be located and whether use of the premises for the purposes or activities permitted by the license would tend to facilitate a public or private nuisance or create undesirable neighborhood problems such as disorderly patrons, unreasonably loud noise, litter, and excessive traffic and parking congestion. Probative evidence relating to these matters may be taken from the plan of operation submitted with the license application, if any, but shall not include the content of any music. Evidence regarding the fitness of the location of the premises to be maintained as the principal place of business, including but not limited to whether there is an overconcentration of businesses of the type for which the license is sought; whether the proposal is consistent with any pertinent neighborhood business or development plans, or the location's proximity to areas where children are typically present. The applicant's record in operating similarly licensed premises; and whether or not the applicant has been charged with or convicted of any felony, misdemeanor, municipal offense or other offense, the circumstances of which substantially relate to the activity to be permitted by the license being applied for or any other factor which reasonably relates to the public health, safety or welfare may also be considered. See attached police report or correspondence.

Notice for applicants with warrants or unpaid fines:

Proof of warrant satisfaction or payment of fines must be submitted at the hearing on the above date and time. Failure to comply with this requirement may result in a delay of the granting/denial of your application.

Failure to appear at this meeting may result in the denial of your license. Individual applicants must appear only in person or by an attorney. Corporate or Limited Liability applicants must appear only by the agent designated on the application or by an attorney. Partnership applicants must appear by a partner listed on the application or by an attorney. If you wish to do so and at your own expense, you may be accompanied by an attorney of your choosing to represent you at this hearing.

You will be given an opportunity to speak on behalf of the application and to respond and challenge any charges or reasons given for the denial. No petitions can be accepted by the committee, unless the people who signed the petition are present at the committee hearing and willing to testify. You may present witnesses under oath and you may also confront and cross-examine opposing witnesses under oath. If you have difficulty with the English language, you should bring an interpreter with you, at your expense, so that you can answer questions and participate in your hearing.

You may examine the application file at this office during regular business hours prior to the hearing date. Inquiries regarding this matter may be directed to the person whose signature appears below.

Limited parking for persons attending meetings in City Hall is available at reduced rates (5 hour limit) at the Milwaukee Center on the southwest corner of East Kilbourn and North Water Street. Parking tickets must be validated in the first floor information booth in City Hall.

PLEASE NOTE: Upon reasonable notice, efforts will be made to accommodate the needs of disabled individuals through sign language interpreters or other auxiliary aids. For additional information or to request this service, contact the Council Services Division ADA Coordinator at (414) 286-2998, Fax - (414) 286-3456, TDD - (414) 286-2025.

JIM OWCZARSKI, CITY CLERK

BY: _____

Jessica Ceella

License Division Manager

If you have questions regarding this notice, please contact the License Division at (414) 286-2238.

200 E. Wells Street, Room 105, City Hall, Milwaukee, WI 53202. www.milwaukee.gov/license
Phone: (414) 286-2238 Fax: (414) 286-3057 Email Address: License@milwaukee.gov



CITY OF MILWAUKEE
OFFICE OF THE CITY CLERK

Thursday, August 30, 2018

COMMITTEE MEETING NOTICE

AD 04

DOHERTY, Brian M, Agent
SP Plus Corporation
1920 N Farwell Av #404

Milwaukee, WI 53202

You are requested to attend a hearing which is to be held in Room 301-B, Third Floor, City Hall on:

Tuesday, September 11, 2018 at 01:15 PM

Regarding: Your Parking Lot or Place and Weights & Measures License Applications as agent for "SP Plus Corporation" for "SP Plus" at 822 N OLD WORLD THIRD St.

There is a possibility that your application may be denied for one or more of the following reasons: The recommendation of the committee regarding the application shall be based on evidence presented at the hearing. Per MCO 85-2.7-4, probative evidence concerning whether or not a new license should be granted may be presented on the following subjects: whether or not the applicant meets the municipal requirements, the appropriateness of the location and premises where the licensed premises is to be located and whether use of the premises for the purposes or activities permitted by the license would tend to facilitate a public or private nuisance or create undesirable neighborhood problems such as disorderly patrons, unreasonably loud noise, litter, and excessive traffic and parking congestion. Probative evidence relating to these matters may be taken from the plan of operation submitted with the license application, if any, but shall not include the content of any music. Evidence regarding the fitness of the location of the premises to be maintained as the principal place of business, including but not limited to whether there is an overconcentration of businesses of the type for which the license is sought; whether the proposal is consistent with any pertinent neighborhood business or development plans, or the location's proximity to areas where children are typically present. The applicant's record in operating similarly licensed premises; and whether or not the applicant has been charged with or convicted of any felony, misdemeanor, municipal offense or other offense, the circumstances of which substantially relate to the activity to be permitted by the license being applied for or any other factor which reasonably relates to the public health, safety or welfare may also be considered. See attached police report or correspondence.

Notice for applicants with warrants or unpaid fines:

Proof of warrant satisfaction or payment of fines must be submitted at the hearing on the above date and time. Failure to comply with this requirement may result in a delay of the granting/denial of your application.

Failure to appear at this meeting may result in the denial of your license. Individual applicants must appear only in person or by an attorney. Corporate or Limited Liability applicants must appear only by the agent designated on the application or by an attorney. Partnership applicants must appear by a partner listed on the application or by an attorney. If you wish to do so and at your own expense, you may be accompanied by an attorney of your choosing to represent you at this hearing.

You will be given an opportunity to speak on behalf of the application and to respond and challenge any charges or reasons given for the denial. No petitions can be accepted by the committee, unless the people who signed the petition are present at the committee hearing and willing to testify. You may present witnesses under oath and you may also confront and cross-examine opposing witnesses under oath. If you have difficulty with the English language, you should bring an interpreter with you, at your expense, so that you can answer questions and participate in your hearing.

You may examine the application file at this office during regular business hours prior to the hearing date. Inquiries regarding this matter may be directed to the person whose signature appears below.

Limited parking for persons attending meetings in City Hall is available at reduced rates (5 hour limit) at the Milwaukee Center on the southwest corner of East Kilbourn and North Water Street. Parking tickets must be validated in the first floor information booth in City Hall.

PLEASE NOTE: Upon reasonable notice, efforts will be made to accommodate the needs of disabled individuals through sign language interpreters or other auxiliary aids. For additional information or to request this service, contact the Council Services Division ADA Coordinator at (414) 286-2998, Fax - (414) 286-3456, TDD - (414) 286-2025.

JIM OWCZARSKI, CITY CLERK

BY: _____

Jessica Celella

License Division Manager

If you have questions regarding this notice, please contact the License Division at (414) 286-2238.

200 E. Wells Street, Room 105, City Hall, Milwaukee, WI 53202. www.milwaukee.gov/license
Phone: (414) 286-2238 Fax: (414) 286-3057 Email Address: License@milwaukee.gov

Date:04/10/2018
Officer: Thomas Kline

City of Milwaukee Police Department
90-5-1.5 Crime Prevention Survey
Parking Lot Inspection

Name of Premise: SP Plus Corp
Address: 822 N Old World 3rd Street
Phone: 847 702-2197

Owner:
Owner address:
City State Zip:
Owner Phone:
Owner email:

Manager: Doherty, Brian M
Home Address: 1920 N Farwell Ave #404
City State Zip: Milwaukee, WI 532102
Phone: 847 702-2197
Email:

Preferred contact: Manager

Location currently open: YES NO

Projected open date: Open

Day's open: S M T W Th F SA ALL

Number of Parking Spots: 50

Hours of Operation: Sun: 24 hours Y N
Mon:
Tue:
Wed:
Thu:
Fri:
Sat:

Premise Type: Parking Lot
Other:

Exterior Survey:

1. Is the area around the location clean? Yes No
2. What surrounds the location? (Check all the apply)
 - a. Park
 - b. School
 - c. Youth Center
 - d. Church
 - e. Tavern(s) If so, how many
 - f. Residential
 - g. Other businesses
 - h. Other:
3. Is the parking lot well lit? Yes No Does it appears to be adequate Yes No
4. Is the lighting in uniformity? Yes No
5. Are there areas where a person could conceal themselves Yes No
6. Are there No Loitering Signs posted? Yes No
7. Are the address numbers prominently displayed and easy to see Yes No

Camera Survey:

8. Does this location have security cameras? Yes No
9. Signs posted stating property monitored by security cameras? Yes No
10. Are they in working order? Yes No
11. What format are the cameras?
 - a. Color Yes No
 - b. Digital Yes No
 - c. VCR Yes No
 - d. Recorded Yes No
12. How long is footage stored for later viewing:
13. Are the security cameras monitored? Yes No
14. How many cameras:
15. Do all employees know how to retrieve recorded digital images/footage? Yes No
16. Does this lot have a gate at the entrance/exit? Yes No
17. Does this lot have an on site attendant? Yes No

Hours of attendant: Sun: Check twice an hour 24 hours Y N
Mon: 7am-5pm
Tue: 7am-5pm
Wed: 7am-5pm
Thu: 7am-5pm
Fri: 7am-5pm
Sat: Check twice an hour

18. Does this lot have onsite security officers? Yes No

Hours of security: Sun: 24 hours Y N
Mon:
Tue:
Wed:
Thu:
Fri:
Sat:

Interior Survey:

- 19. Does this lot have stair towers? Yes No N/A
- 20. Can you see inside the stair towers from the outside? Yes No N/A
- 21. Does this lot have an elevator? Yes No N/A
- 22. Can you see inside the elevator from the outside? Yes No N/A
- 23. What color are the interior walls? Is that color light? Yes No N/A
- 24. Does this lot have restrooms? Yes No N/A 24 hours Y N
- 25. Are safety signs posted reminding citizens not to leave valuables in their cars? Y N
- 26. Does this lot have an emergency phone? Y N
- 27. Does this lot contract spaces to a valet company? Y N
- 28. Are exit signs posted and illuminated at all exits? Y N

ADDITIONAL COMMENTS/RECOMMENDATIONS:



Thursday, August 30, 2018



Notice of Public Hearing

DOHERTY, Brian M, Agent
SP Plus at 822 N OLD WORLD THIRD St
Parking Lot or Place and Weights & Measures License Applications

Tuesday, September 11, 2018 at 1:15 PM

To whom it may concern:

The above application has been made by the above named applicant(s). This requires approval from the Licenses Committee and the Common Council of the City of Milwaukee. The hearing before the Licenses Committee will take place on 9/11/2018 at 1:15 PM, in Room 301-B, Third Floor, City Hall. If you wish, you may provide testimony at the hearing regarding the request; see below for further information. You are not required to attend the hearing. Once the Licenses Committee makes its recommendation, this recommendation is forwarded to the full Common Council for approval at its next regularly scheduled hearing. Please review the information below and if you have further questions regarding this process, please contact the License Division at (414) 286-2238.

Important details for those wishing to provide information for the Licenses Committee to consider when making its recommendation:

1. The license application is scheduled to be heard at the above time. Due to other hearings running longer than scheduled, you may have to wait some time to provide your testimony.
2. You must appear in person and testify as to matters that you have personally experienced or seen. (You cannot provide testimony for your neighbor, parent or anyone else; this is considered hearsay and cannot be considered by the committee.)
3. No letters or petitions can be accepted by the committee (unless the person who wrote the letter or the persons who signed the petition are present at the committee hearing and willing to testify).
4. Persons opposed to the license application are given the opportunity to testify first; supporters may testify after the opponents have finished.
5. When you are called to testify, you will be sworn in and asked to give your name, and address. (If your first and/or last names are uncommon please spell them.)
6. You may then provide testimony.
 - a. Include only information relating to the above license application.
 - b. Include only information you have personally witnessed or seen.
 - c. Provide concise and relevant information detailing how this business has affected or may affect the peaceful enjoyment of your neighborhood.
 - d. If by the time you have the opportunity to testify, the information you wish to share has already been provided to the committee, you may state that you agree with the previous testimony. Redundant or repetitive testimony will not assist the committee in making its recommendation.
7. After giving your testimony, the members of the Licenses Committee and the licensee may ask questions regarding the testimony you have given or other factors relating to the license application.
8. Business Competition is not a valid basis for denial or non-renewal of a license.
Please Note: If you have submitted an objection to the above application your objection cannot be considered by the committee unless you personally testify at the hearing.

OCCUPANT	MAIL ADDRESS	CITY, STATE ZIP
CURRENT OCCUPANT	823 N 2ND ST 811	MILWAUKEE, WI 53203
CURRENT OCCUPANT	823 N 2ND ST 406	MILWAUKEE, WI 53203
CURRENT OCCUPANT	823 N 2ND ST 501	MILWAUKEE, WI 53203
CURRENT OCCUPANT	823 N 2ND ST 707	MILWAUKEE, WI 53203
CURRENT OCCUPANT	823 N 2ND ST 703	MILWAUKEE, WI 53203
CURRENT OCCUPANT	823 N 2ND ST 604	MILWAUKEE, WI 53203
CURRENT OCCUPANT	823 N 2ND ST 513	MILWAUKEE, WI 53203
CURRENT OCCUPANT	823 N 2ND ST 905	MILWAUKEE, WI 53203
CURRENT OCCUPANT	823 N 2ND ST 812	MILWAUKEE, WI 53203
CURRENT OCCUPANT	830 N OLD WORLD 3RD ST	MILWAUKEE, WI 53203
CURRENT OCCUPANT	823 N 2ND ST 714	MILWAUKEE, WI 53203
CURRENT OCCUPANT	823 N 2ND ST 506	MILWAUKEE, WI 53203
CURRENT OCCUPANT	823 N 2ND ST 213	MILWAUKEE, WI 53203
CURRENT OCCUPANT	823 N 2ND ST 802	MILWAUKEE, WI 53203
CURRENT OCCUPANT	823 N 2ND ST 502	MILWAUKEE, WI 53203
CURRENT OCCUPANT	823 N 2ND ST 708	MILWAUKEE, WI 53203
CURRENT OCCUPANT	823 N 2ND ST 704	MILWAUKEE, WI 53203
CURRENT OCCUPANT	823 N 2ND ST 614	MILWAUKEE, WI 53203
CURRENT OCCUPANT	823 N 2ND ST 904	MILWAUKEE, WI 53203
CURRENT OCCUPANT	823 N 2ND ST 810	MILWAUKEE, WI 53203
CURRENT OCCUPANT	823 N 2ND ST 809	MILWAUKEE, WI 53203
CURRENT OCCUPANT	823 N 2ND ST 410	MILWAUKEE, WI 53203
CURRENT OCCUPANT	823 N 2ND ST 902	MILWAUKEE, WI 53203
CURRENT OCCUPANT	823 N 2ND ST 207	MILWAUKEE, WI 53203
CURRENT OCCUPANT	823 N 2ND ST 312	MILWAUKEE, WI 53203
CURRENT OCCUPANT	823 N 2ND ST 605	MILWAUKEE, WI 53203
CURRENT OCCUPANT	823 N 2ND ST 505	MILWAUKEE, WI 53203
CURRENT OCCUPANT	823 N 2ND ST 712	MILWAUKEE, WI 53203
CURRENT OCCUPANT	823 N 2ND ST 203	MILWAUKEE, WI 53203
CURRENT OCCUPANT	823 N 2ND ST 205	MILWAUKEE, WI 53203
CURRENT OCCUPANT	823 N 2ND ST 310	MILWAUKEE, WI 53203
CURRENT OCCUPANT	823 N 2ND ST 314	MILWAUKEE, WI 53203
CURRENT OCCUPANT	823 N 2ND ST 403	MILWAUKEE, WI 53203
CURRENT OCCUPANT	823 N 2ND ST 409	MILWAUKEE, WI 53203
CURRENT OCCUPANT	823 N 2ND ST 412	MILWAUKEE, WI 53203
CURRENT OCCUPANT	823 N 2ND ST 709	MILWAUKEE, WI 53203
CURRENT OCCUPANT	823 N 2ND ST 201	MILWAUKEE, WI 53203
CURRENT OCCUPANT	823 N 2ND ST 509	MILWAUKEE, WI 53203
CURRENT OCCUPANT	823 N 2ND ST 801	MILWAUKEE, WI 53203
CURRENT OCCUPANT	823 N 2ND ST 602	MILWAUKEE, WI 53203
CURRENT OCCUPANT	823 N 2ND ST 609	MILWAUKEE, WI 53203
CURRENT OCCUPANT	823 N 2ND ST 903	MILWAUKEE, WI 53203
CURRENT OCCUPANT	823 N 2ND ST 813	MILWAUKEE, WI 53203
CURRENT OCCUPANT	823 N 2ND ST 212	MILWAUKEE, WI 53203
CURRENT OCCUPANT	823 N 2ND ST 211	MILWAUKEE, WI 53203
CURRENT OCCUPANT	823 N 2ND ST 210	MILWAUKEE, WI 53203

CURRENT OCCUPANT	823 N 2ND ST 401	MILWAUKEE, WI 53203
CURRENT OCCUPANT	823 N 2ND ST 805	MILWAUKEE, WI 53203
CURRENT OCCUPANT	823 N 2ND ST 901	MILWAUKEE, WI 53203
CURRENT OCCUPANT	823 N 2ND ST 309	MILWAUKEE, WI 53203
CURRENT OCCUPANT	823 N 2ND ST 711	MILWAUKEE, WI 53203
CURRENT OCCUPANT	823 N 2ND ST 511	MILWAUKEE, WI 53203
CURRENT OCCUPANT	823 N 2ND ST 702	MILWAUKEE, WI 53203
CURRENT OCCUPANT	823 N 2ND ST 607	MILWAUKEE, WI 53203
CURRENT OCCUPANT	823 N 2ND ST 514	MILWAUKEE, WI 53203
CURRENT OCCUPANT	823 N 2ND ST 906	MILWAUKEE, WI 53203
CURRENT OCCUPANT	823 N 2ND ST 311	MILWAUKEE, WI 53203
CURRENT OCCUPANT	823 N 2ND ST 303	MILWAUKEE, WI 53203
CURRENT OCCUPANT	823 N 2ND ST 302	MILWAUKEE, WI 53203
CURRENT OCCUPANT	823 N 2ND ST 405	MILWAUKEE, WI 53203
CURRENT OCCUPANT	823 N 2ND ST 804	MILWAUKEE, WI 53203
CURRENT OCCUPANT	823 N 2ND ST 911	MILWAUKEE, WI 53203
CURRENT OCCUPANT	823 N 2ND ST 713	MILWAUKEE, WI 53203
CURRENT OCCUPANT	823 N 2ND ST 705	MILWAUKEE, WI 53203
CURRENT OCCUPANT	823 N 2ND ST 613	MILWAUKEE, WI 53203
CURRENT OCCUPANT	823 N 2ND ST 611	MILWAUKEE, WI 53203
CURRENT OCCUPANT	823 N 2ND ST 610	MILWAUKEE, WI 53203
CURRENT OCCUPANT	823 N 2ND ST 606	MILWAUKEE, WI 53203
CURRENT OCCUPANT	823 N 2ND ST 814	MILWAUKEE, WI 53203
CURRENT OCCUPANT	823 N 2ND ST 806	MILWAUKEE, WI 53203
CURRENT OCCUPANT	823 N 2ND ST 913	MILWAUKEE, WI 53203
CURRENT OCCUPANT	823 N 2ND ST 407	MILWAUKEE, WI 53203
CURRENT OCCUPANT	823 N 2ND ST 208	MILWAUKEE, WI 53203
CURRENT OCCUPANT	823 N 2ND ST 308	MILWAUKEE, WI 53203
CURRENT OCCUPANT	823 N 2ND ST 508	MILWAUKEE, WI 53203
CURRENT OCCUPANT	823 N 2ND ST 214	MILWAUKEE, WI 53203
CURRENT OCCUPANT	823 N 2ND ST 503	MILWAUKEE, WI 53203
CURRENT OCCUPANT	823 N 2ND ST 908	MILWAUKEE, WI 53203
CURRENT OCCUPANT	823 N 2ND ST 914	MILWAUKEE, WI 53203
CURRENT OCCUPANT	823 N 2ND ST 204	MILWAUKEE, WI 53203
CURRENT OCCUPANT	823 N 2ND ST 305	MILWAUKEE, WI 53203
CURRENT OCCUPANT	823 N 2ND ST 304	MILWAUKEE, WI 53203
CURRENT OCCUPANT	823 N 2ND ST 307	MILWAUKEE, WI 53203
CURRENT OCCUPANT	823 N 2ND ST 402	MILWAUKEE, WI 53203
CURRENT OCCUPANT	823 N 2ND ST 701	MILWAUKEE, WI 53203
CURRENT OCCUPANT	823 N 2ND ST 301	MILWAUKEE, WI 53203
CURRENT OCCUPANT	823 N 2ND ST 206	MILWAUKEE, WI 53203
CURRENT OCCUPANT	823 N 2ND ST 504	MILWAUKEE, WI 53203
CURRENT OCCUPANT	823 N 2ND ST 414	MILWAUKEE, WI 53203
CURRENT OCCUPANT	823 N 2ND ST 612	MILWAUKEE, WI 53203
CURRENT OCCUPANT	823 N 2ND ST 601	MILWAUKEE, WI 53203
CURRENT OCCUPANT	823 N 2ND ST 907	MILWAUKEE, WI 53203
CURRENT OCCUPANT	823 N 2ND ST 807	MILWAUKEE, WI 53203

CURRENT OCCUPANT	823 N 2ND ST 912	MILWAUKEE, WI 53203
CURRENT OCCUPANT	823 N 2ND ST 909	MILWAUKEE, WI 53203
CURRENT OCCUPANT	823 N 2ND ST 408	MILWAUKEE, WI 53203
CURRENT OCCUPANT	823 N 2ND ST 411	MILWAUKEE, WI 53203
CURRENT OCCUPANT	823 N 2ND ST 202	MILWAUKEE, WI 53203
CURRENT OCCUPANT	823 N 2ND ST 803	MILWAUKEE, WI 53203

Total Records: 99

Radius: 250.0 feet and Center of Circle: 822 N Old World Third St



BUSINESS LICENSE PLAN OF OPERATION

ccl-busplan 12/14/17

Office of the City Clerk License Division
200 E. Wells St. Room 105, Milwaukee, WI 53202
(414) 286-2238 www.milwaukee.gov/license e-mail address: license@milwaukee.gov

1. Type of Business

Applying for: Extended Hours (12AM to 5AM) - If a food establishment, check all that apply: Delivery Drive Thru Dining Room
 Self Service Laundry Massage Establishment Filling Station
 Other (supplemental application for specific license also required)

Provide a detailed description of the type of business you plan on operating:

PARKING LOT

Do you have any experience operating this type of business? No Yes If yes, explain: *FORMERLY CENTRAL PARKING*

2. Business Operations

- a. Proposed Opening Date: *ALREADY OPERATIONAL*
- b. Is this premise under construction? No Yes If yes, list estimated completion date: _____
- c. Is this a franchise? No Yes
- d. Is this premises currently licensed? No Yes If yes, list type of license: _____
- e. Is the current licensee operating? No Yes If no, list date closed: _____
- f. Do you have future plans for other businesses, licenses or permits at this location? No Yes
If yes, explain: _____
- g. Have you previously held an Extended Hours License in Milwaukee? No Yes
If yes, list address(es): _____
- h. Are other businesses operating in the same building? No Yes If yes, describe: _____

3. Litter & Noise

- a. How are grounds kept clean? Sweep Pressure Wash Pick Up Litter Other: _____
- b. How often will grounds be cleaned? Daily Weekly As Needed Monthly Other: _____
- c. Grounds cleaned by: Licensee Building Owner Employees Hired Maintenance Other: _____
- d. How are noise issues prevented and/or addressed? Security Manager approaches customer(s) Call Police
 Signs Posted Other: *AUDITORS*
- e. Will a sound amplification system be used? No Yes If yes, describe: _____

4. Smoking & Sanitation

- a. Are there designated outdoor smoking areas? No Yes If yes, describe: _____
- b. Number of Garbage Cans: Inside: *0* Locations: _____
Outside: *0* Locations: _____
- c. Is a crowd control barrier used? No Yes If yes, describe: _____
- d. How many restrooms are on the premises? *0*
- e. Name of solid waste contractor: Advanced Disposal Waste Management Other: *LICENSEE MAINTENANCE*

5. Security

- a. Are there onsite parking spaces? No Yes If yes, indicate how many? 53 and describe the parking security plan: DAY & NIGHT AUDITORS CONSTANTLY ON SITE
- b. Is there a loading zone? No Yes If yes, describe the loading area security plan: _____
- c. Will you have security personnel on premise? No Yes If yes, how many? 2 and answer the following:
 What are their responsibilities? AUDIT & LOOKING AT LOT
 Is security equipment used? No Yes If yes, describe _____
 List their licensing, certification, or training credentials LICENSEE EMPLOYEES
- d. Will there be security cameras? No Yes If yes, where? _____
- e. Will searches/identification checks be done upon entry? No Yes If yes, describe _____

6. Percentage of Sales (must total 100%)

Alcohol _____%	Food _____%	Secondhand Merchandise _____%	Precious Metals & Gems _____%
Entertainment _____%	Cigarettes _____%		
Pawnbroker Activity _____%	Salvaged Materials _____% (such as scrap metal)	Personal Services (such as tattoo, body piercing, salon, tailor, tanning, etc.) _____%	Other <u>100</u> % Describe: <u>Parking Revenue</u>

7. Businesses/Licenses on the Premises (check all that apply):

Type 1

- | | | | |
|--|---|---|--|
| <input type="checkbox"/> Full Service Restaurant | <input type="checkbox"/> Cafe/Coffee Shop | <input type="checkbox"/> Deli or Fast Food Restaurant | <input type="checkbox"/> Private/Fraternal/Veterans Club |
| <input type="checkbox"/> Night Club | <input type="checkbox"/> Tavern | <input type="checkbox"/> Cocktail Lounge | <input type="checkbox"/> Teen Club |
| <input type="checkbox"/> Banquet Hall | <input type="checkbox"/> Sports Facility | <input type="checkbox"/> Bowling Alley | |
| <input type="checkbox"/> Hotel/Motel : Number of Floors: _____
Number of Rooms: _____ | <input type="checkbox"/> Rooming House: Number of Floors: _____
Number of Rooms: _____ | | |

Type 2

- | | | | |
|--|--|---|--|
| <input type="checkbox"/> Liquor Store | <input type="checkbox"/> Corner Store | <input type="checkbox"/> Supermarket | <input type="checkbox"/> Convenience Store |
| <input type="checkbox"/> Gas Station | <input type="checkbox"/> Amusement/Phonograph Distributor | <input type="checkbox"/> Recycling, Salvage or Towing | |
| <input type="checkbox"/> Used Car Dealer | <input type="checkbox"/> Personal Service Establishment
(such as tattoo business, hair salon, tailor, etc.) | <input type="checkbox"/> Recording Studio | |

What other licenses/permits will you hold at this location? (check all that apply)

- Occupancy Permit Cigarette & Tobacco Gas Station Extended Hours Class "B" Tavern Weights & Measures
 Secondhand Dealer Precious Metal & Gem Other: _____

8. Legal Capacity (only if a Type 1 premises in #7 above)

Capacity _____ (Call the Milwaukee Development Center at 414-286-8211 if you have questions.)

9. Premises Description

- a. Identify all area(s) of the premises that will be used in operating this business (include areas used only for storage):
 1st Floor 2nd Floor Basement Storage Patio Beer Garden Sidewalk Café Deck Rooftop
 Other: Describe: SURFACE PARKING LOT
- b. Describe Location: Major Thoroughfare Secondary Street Other: _____
- c. Nearest Major Cross Street: N. OLD WORLD 3RD ST. & KILBOURN
- d. Describe Building: Free Standing Building Strip Mail Other: _____
- e. Describe Premises Structure: Single Story Multi-Story - # of Stories _____ Other: PARKING LOT
- f. Describe Surrounding Area: Commercial Residential Industrial Other: _____
- g. Building Owner Name: MVP. Realty Advisors LLC Phone Number: 702-938-2282
 Business Owner Address: 8880 W. Sunset Rd Suite 200B Las Vegas NV 89148

10. Hours of Operation & Customers

Will customers be entering the premises? No Yes

Day of the Week	Proposed Hours of Operation:		Estimated Number of Customers expected each day	Potential Age Range of Customers	Class B Tavern Applicant Only: Age Restriction (If none, write 'None')
	Open Time (include a.m. or p.m.)	Close Time (include a.m. or p.m.)			
Sunday	12:00 am	11:59 pm	53		
Monday	↓	↓	↓		
Tuesday					
Wednesday					
Thursday					
Friday					
Saturday					

An Extended Hours Establishment License is required for any convenience store, filling station, personal service establishment (such as tattoo, body piercing, salon, tailor, tanning, etc.), recording studio or restaurant which is open between the hours of 12:00 a.m. and 5:00 a.m.

Alcohol Establishments Class A: 8:00 am to 9:00 pm Sunday thru Saturday
 Permitted Hours of Operation: Class B: 6:00 am to 2:00 am Sunday thru Thursday, 6:00 am to 2:30 am Friday & Saturday

Entertainment Outdoor Closing Hours: 10:00pm Sunday-Thursday; 12:00am Friday & Saturday; unless a different time, either earlier or later, is established by the Common Council in its approval of the licensee's plan of operation.

11. Signature(s)

 Signature of Sole Proprietor, Partner, or 20% or more Shareholder
 (If there are no 20% or more shareholders,
 Corporate Officer-print name/title and sign)

 Signature of additional partner or 20% or more shareholder

See Application Information for a complete list of all required application forms.



WEIGHTS & MEASURES LICENSE SUPPLEMENTAL APPLICATION
 OFFICE OF THE CITY CLERK, LICENSE DIVISION
 CITY HALL, 200 E. WELLS ST, ROOM 105, MILWAUKEE, WI 53202 •
 (414) 286-2238 • license@milwaukee.gov • www.milwaukee.gov/license

Legal Entity Name: SP PLUS CORPORATION

Premise Address: 822 N. OLD WORLD 3RD ST.

1. Device Type(s)

- Check all device types for which you need a license.
- For each device type checked, indicate how many you have in the Number of Devices column (b).
- Calculate the Total Fee Per Device Type by multiplying the Fee Per Device Type (a) by the Number of Devices (b).
- Add all Total Fee Per Device Type amounts together and that will be your Total Fee Due.
- * **Exception:** The Scanner fee is not per device. Check the box for the appropriate range.
 If you have 1-3 scanners, the total due is \$130. If you have 4 or more scanners, the total due is \$250.
 Check the Number of Devices (b).

Device Type	License Period	Fee Per Device Type (a)	Number of Devices (b)	Total Fee Per Device Type (a x b)
Liquid Measuring Devices				
<input type="checkbox"/> Retail Petroleum Meters	12 months	\$60		
<input type="checkbox"/> 0 to 30 gallons per minute	24 months	\$60		
<input type="checkbox"/> 31 to 200 gallons per minute	24 months	\$250		
<input type="checkbox"/> Over 200 gallons per minute	24 months	\$250		
Scales				
<input type="checkbox"/> 0 to 300 pounds	24 months	\$55		
<input type="checkbox"/> 301 to 5,000 pounds	24 months	\$190		
<input type="checkbox"/> 5,001 to 40,000 pounds	24 months	\$300		
<input type="checkbox"/> Over 40,000 pounds	24 months	\$400		
Scanners				
		Fee for scanners is by range	Check how many scanners you have	
<input type="checkbox"/> Up to 3 scanners	24 months	\$130 total*	<input type="checkbox"/> 1 <input type="checkbox"/> 2 <input type="checkbox"/> 3	
<input type="checkbox"/> Four or more scanners	24 months	\$250 total*	<input type="checkbox"/> 4 <input type="checkbox"/> Other	
Other Devices				
<input type="checkbox"/> Length Measuring Device	24 months	\$60		
<input type="checkbox"/> Taxi Cab Meter	24 months	\$130		
<input checked="" type="checkbox"/> Timing Device	24 months	\$30	1	30.-
Total Fee Due				30.-

2. Establishment Type

Provide a brief description of the establishment/business:

PARKING LOT

Other licenses may be required depending on the type of business you are operating.

Initials _____ Filed _____ Paid _____ Application # _____ License # _____

3. Acknowledgements and Signature

I hereby agree that I will comply with the applicable sections of the Wisconsin State Statutes, Administrative Code and the Milwaukee Code of Ordinances regarding the operation of weighing and measuring devices.

I understand that all devices must be operated within the specifications, tolerances and other technical requirements set forth in the National Institute of Standards and Technology Handbook 44.

I understand that the license for which I am applying must be posted on the premises or in my vehicle prior to opening for business or operating the device.

I understand that these device licenses are not transferable (with the exception of scanners). If the device is replaced or needs to be resealed, I must apply for and receive a new license so that an inspection of the device can be performed prior to its use.

I acknowledge that as a condition of being issued this license, I must allow the Health Department into the establishment to test the device to validate its specifications/tolerances. If my devices are found out of compliance, I may be charged inspection fees.

I have read, understand, and will adhere to all the above acknowledgments.

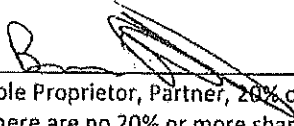

Date: 2/7/18

Signature of Sole Proprietor, Partner, 20% or more Shareholder
or Agent – if there are no 20% or more shareholders



**PARKING LOT LICENSE
SUPPLEMENTAL PLAN OF OPERATION**

OFFICE OF THE CITY CLERK LICENSE DIVISION
200 E. WELLS ST. ROOM 105, MILWAUKEE, WI 53202
(414) 286-2238 license@milwaukee.gov www.milwaukee.gov/license

Legal Entity Name: SPPLUS CORPORATION
Parking Lot Address: 822 N. OLD WORLD 3rd ST.
List plans to comply with City Ordinance which states a person must be available at all times parking service is offered with a response time of no greater than 30 minutes: SIGNS W/PHONE NUMBER. DAY & NIGHT AUDITORS ARE CONSTANTLY ON SITE.
Will timing devices be used to establish parking charges? <input type="checkbox"/> No <input checked="" type="checkbox"/> Yes If yes, you must also apply for a Weights & Measures License. (Applications also obtained from the License Division office.)
Signature(s)
I understand and will comply with all requirements as stated in the Milwaukee Code of Ordinances Chapter 84-20. <div style="text-align: center;">  _____ Signature of Sole Proprietor, Partner, <u>Agent</u> or 20% or more Shareholder, _____ Signature of additional partner or 20% or more shareholder </div>

SUBMIT THIS FORM WITH THE BUSINESS LICENSE APPLICATION,
BUSINESS LICENSE PLAN OF OPERATION & A SITE PLAN

Office Use Only:

Initials: _____ Filed: _____ App # _____ Issued: _____ Lic# _____

PLANKINTON

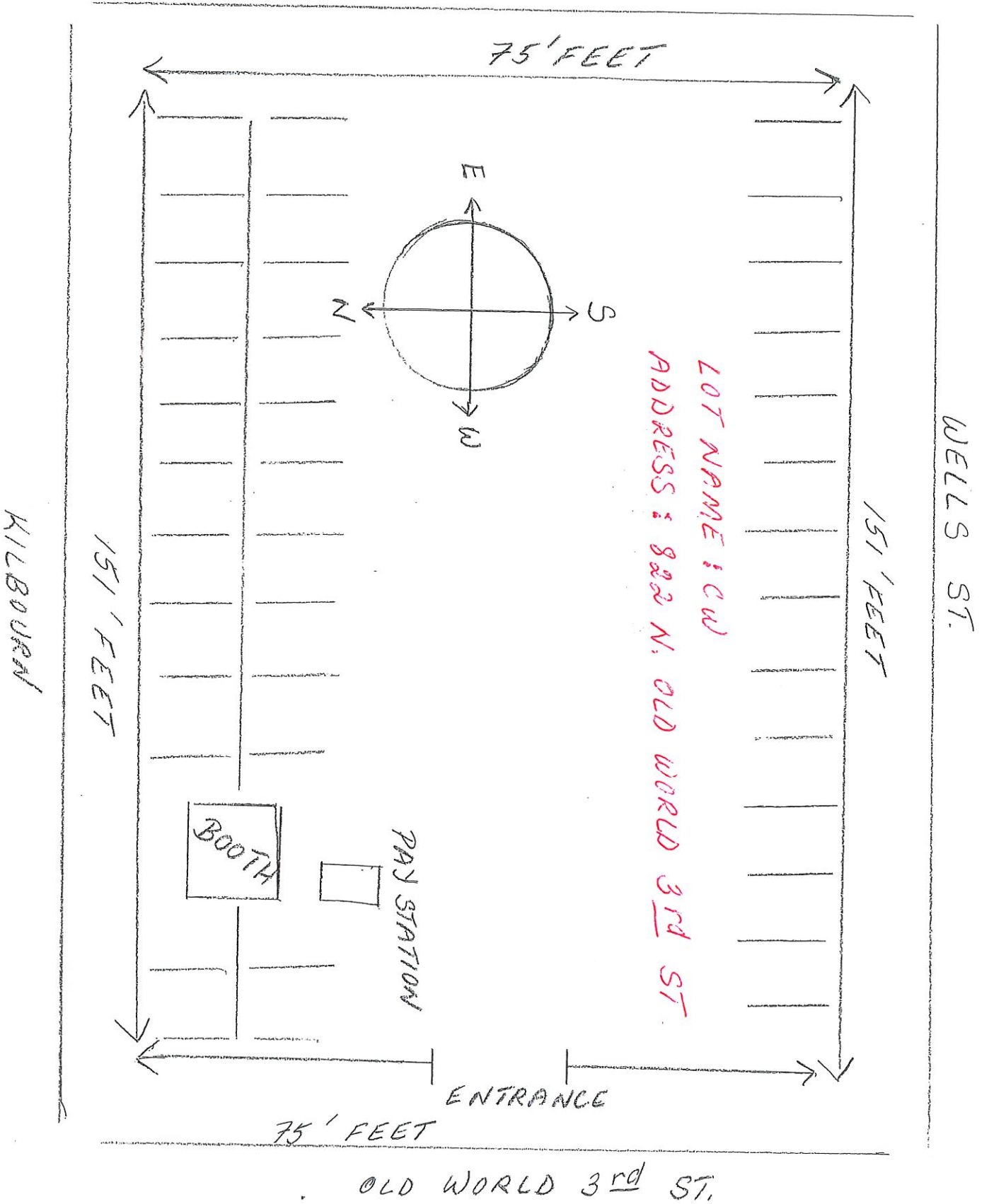

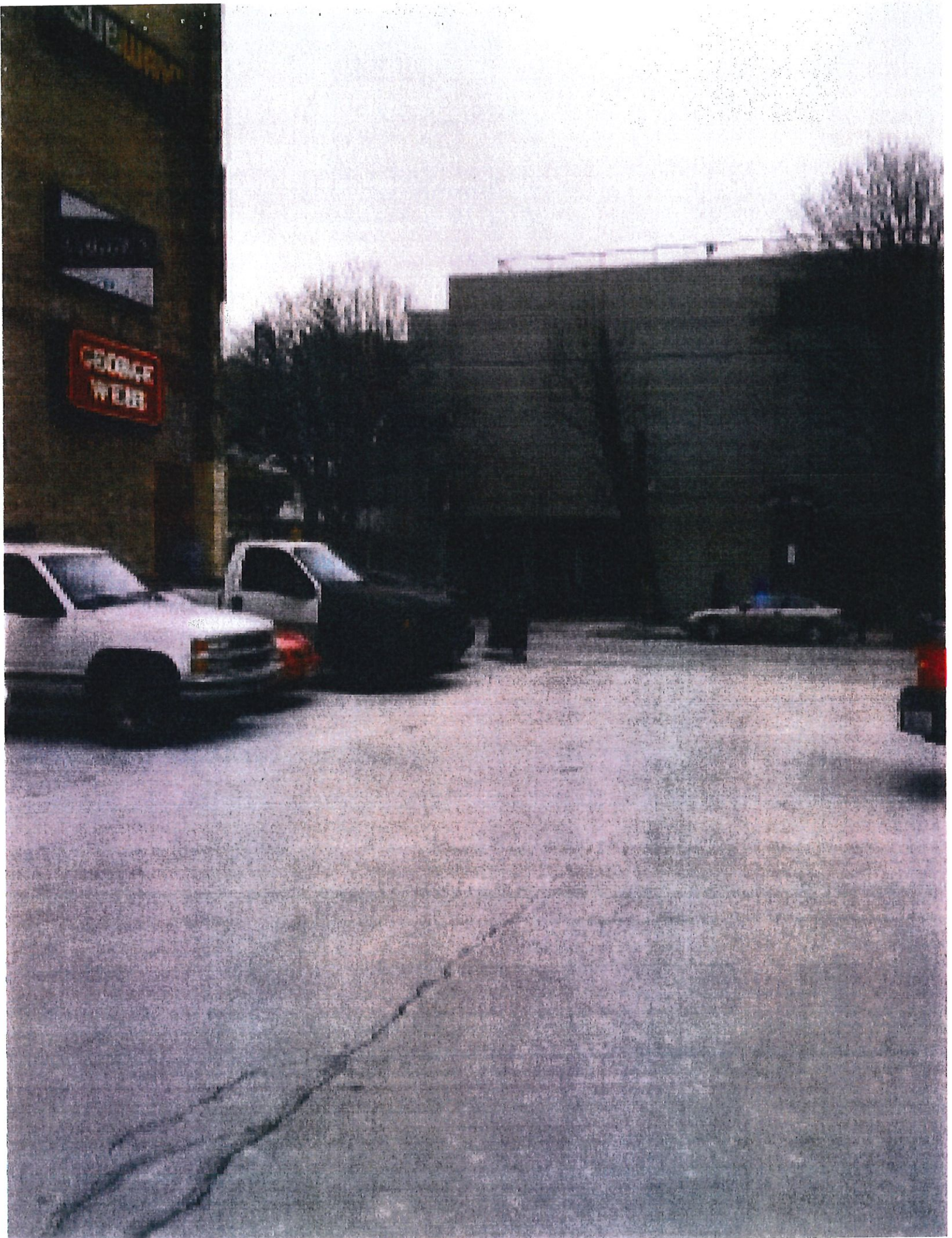



















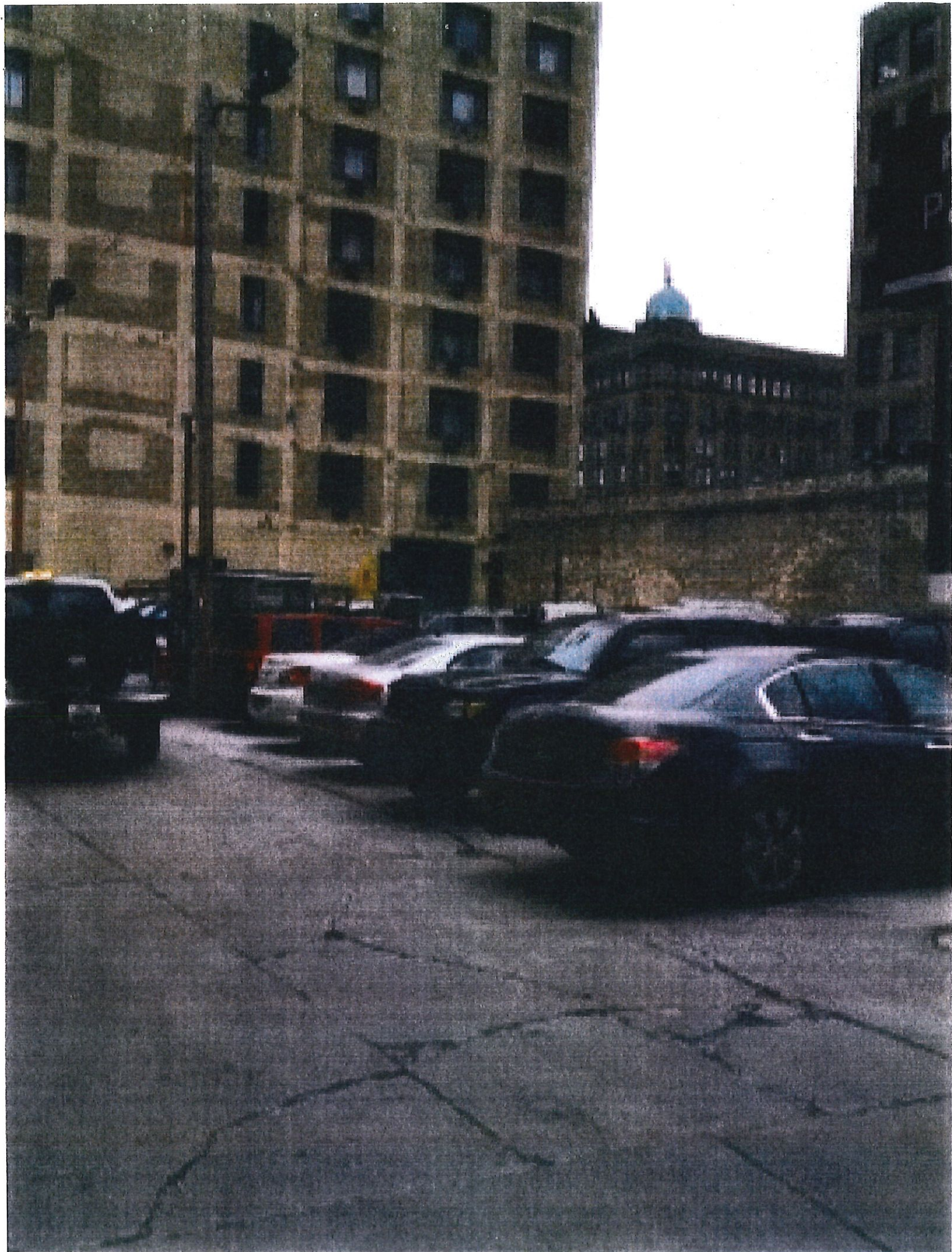



Public
Parking

SUBWAY

VANGUARD

GEORGE
WEISS



Public Parking

The Parking Authority

No Attendant

On Duty

Please Use

Pay Station

By Booth



**No Attendant
On Duty
Please Use
Pay Station
By Booth**

For more information, visit our website at
www.trafficmanagement.com

WYOMING

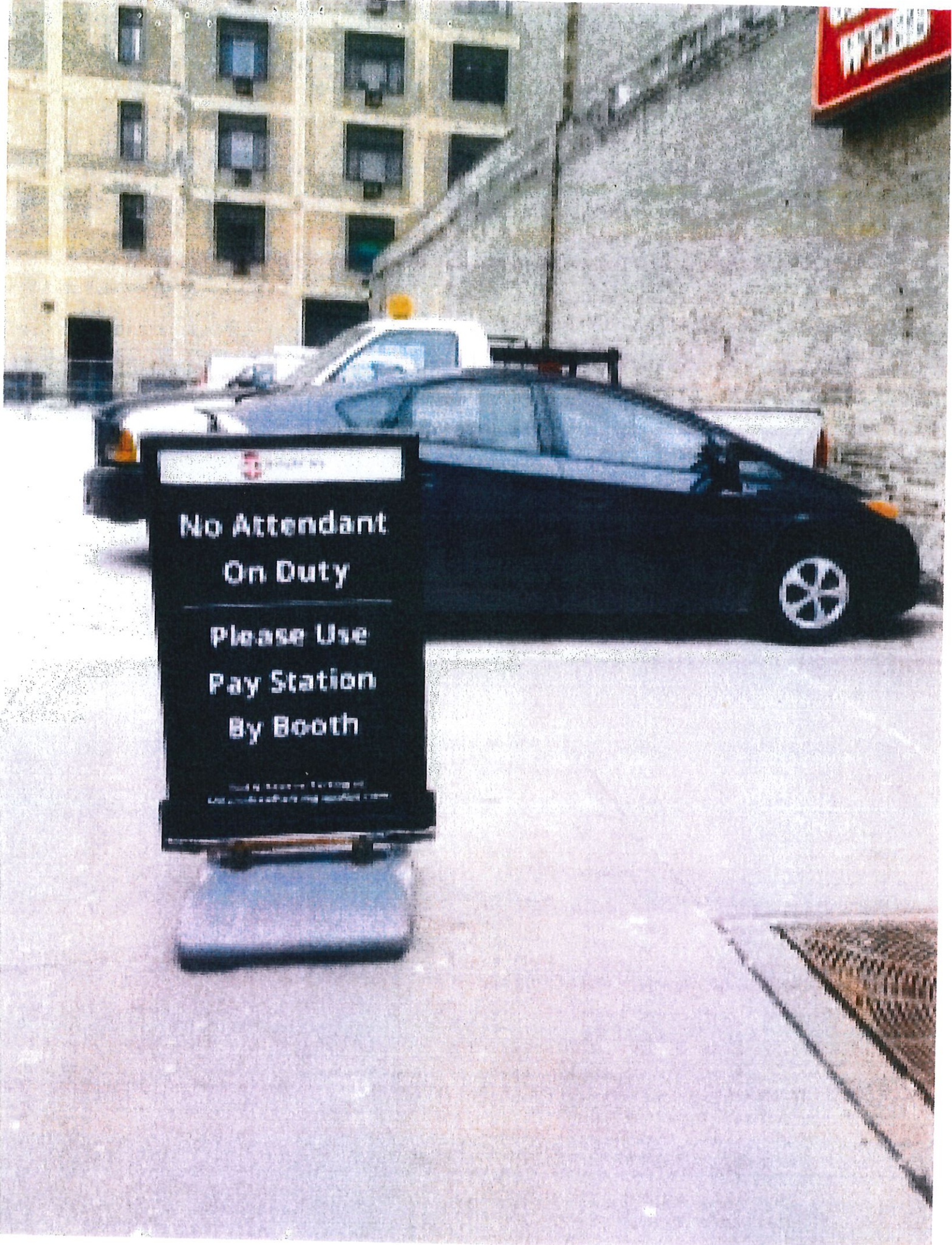



CITY OF MILWAUKEE
OFFICE OF THE CITY CLERK

Thursday, August 30, 2018

COMMITTEE MEETING NOTICE

AD 04

MANJEE, Habib, Agent
MKE Water Street LLC
618 N WATER St
Milwaukee, WI 53202

You are requested to attend a hearing which is to be held in Room 301-B, Third Floor, City Hall on:

Tuesday, September 11, 2018 at 01:15 PM

Regarding: Your Class B Tavern, Food Dealer, and Public Entertainment Premises License Applications Requesting Instrumental Musicians, Disc Jockey, Bands, Magic Shows, Karaoke, Battle of the Bands, Poetry Readings, Patron Contests, Comedy Acts, Dancing by Performers, Patrons Dancing, 2 Pool Tables, 5 Amusement Machines, and 15 Concerts as agent for "MKE Water Street LLC" for "Hush Lounge" at 618 N WATER St.

There is a possibility that your application may be denied for one or more of the following reasons: The recommendation of the committee regarding the application shall be based on evidence presented at the hearing. Per MCO 85-2.7-4, probative evidence concerning whether or not a new license should be granted may be presented on the following subjects: whether or not the applicant meets the municipal requirements, the appropriateness of the location and premises where the licensed premises is to be located and whether use of the premises for the purposes or activities permitted by the license would tend to facilitate a public or private nuisance or create undesirable neighborhood problems such as disorderly patrons, unreasonably loud noise, litter, and excessive traffic and parking congestion. Probative evidence relating to these matters may be taken from the plan of operation submitted with the license application, if any, but shall not include the content of any music. Evidence regarding the fitness of the location of the premises to be maintained as the principal place of business, including but not limited to whether there is an overconcentration of businesses of the type for which the license is sought; whether the proposal is consistent with any pertinent neighborhood business or development plans, or the location's proximity to areas where children are typically present. The applicant's record in operating similarly licensed premises; and whether or not the applicant has been charged with or convicted of any felony, misdemeanor, municipal offense or other offense, the circumstances of which substantially relate to the activity to be permitted by the license being applied for or any other factor which reasonably relates to the public health, safety or welfare may also be considered. See attached police report or correspondence.

Notice for applicants with warrants or unpaid fines:

Proof of warrant satisfaction or payment of fines must be submitted at the hearing on the above date and time. Failure to comply with this requirement may result in a delay of the granting/denial of your application.

Failure to appear at this meeting may result in the denial of your license. Individual applicants must appear only in person or by an attorney. Corporate or Limited Liability applicants must appear only by the agent designated on the application or by an attorney. Partnership applicants must appear by a partner listed on the application or by an attorney. If you wish to do so and at your own expense, you may be accompanied by an attorney of your choosing to represent you at this hearing.

You will be given an opportunity to speak on behalf of the application and to respond and challenge any charges or reasons given for the denial. No petitions can be accepted by the committee, unless the people who signed the petition are present at the committee hearing and willing to testify. You may present witnesses under oath and you may also confront and cross-examine opposing witnesses under oath. If you have difficulty with the English language, you should bring an interpreter with you, at your expense, so that you can answer questions and participate in your hearing.

You may examine the application file at this office during regular business hours prior to the hearing date. Inquiries regarding this matter may be directed to the person whose signature appears below.

Limited parking for persons attending meetings in City Hall is available at reduced rates (5 hour limit) at the Milwaukee Center on the southwest corner of East Kilbourn and North Water Street. Parking tickets must be validated in the first floor information booth in City Hall.

PLEASE NOTE: Upon reasonable notice, efforts will be made to accommodate the needs of disabled individuals through sign language interpreters or other auxiliary aids. For additional information or to request this service, contact the Council Services Division ADA Coordinator at (414) 286-2998, Fax - (414) 286-3456, TDD - (414) 286-2025.

JIM OWCZARSKI, CITY CLERK

BY: _____

Jessica Celella

License Division Manager

If you have questions regarding this notice, please contact the License Division at (414) 286-2238.

200 E. Wells Street, Room 105, City Hall, Milwaukee, WI 53202. www.milwaukee.gov/license
Phone: (414) 286-2238 Fax: (414) 286-3057 Email Address: License@milwaukee.gov



**CITY OF MILWAUKEE
OFFICE OF THE CITY CLERK**

Thursday, August 30, 2018

COMMITTEE MEETING NOTICE

AD 04

MANJEE, Habib, Agent
MKE Water Street LLC
3265 Dartmouth Dr
Brookfield, WI 53005

You are requested to attend a hearing which is to be held in Room 301-B, Third Floor, City Hall on:

Tuesday, September 11, 2018 at 01:15 PM

Regarding: Your Class B Tavern, Food Dealer, and Public Entertainment Premises License Applications Requesting Instrumental Musicians, Disc Jockey, Bands, Magic Shows, Karaoke, Battle of the Bands, Poetry Readings, Patron Contests, Comedy Acts, Dancing by Performers, Patrons Dancing, 2 Pool Tables, 5 Amusement Machines, and 15 Concerts as agent for "MKE Water Street LLC" for "Hush Lounge" at 618 N WATER St.

There is a possibility that your application may be denied for one or more of the following reasons: The recommendation of the committee regarding the application shall be based on evidence presented at the hearing. Per MCO 85-2.7-4, probative evidence concerning whether or not a new license should be granted may be presented on the following subjects: whether or not the applicant meets the municipal requirements, the appropriateness of the location and premises where the licensed premises is to be located and whether use of the premises for the purposes or activities permitted by the license would tend to facilitate a public or private nuisance or create undesirable neighborhood problems such as disorderly patrons, unreasonably loud noise, litter, and excessive traffic and parking congestion. Probative evidence relating to these matters may be taken from the plan of operation submitted with the license application, if any, but shall not include the content of any music. Evidence regarding the fitness of the location of the premises to be maintained as the principal place of business, including but not limited to whether there is an overconcentration of businesses of the type for which the license is sought; whether the proposal is consistent with any pertinent neighborhood business or development plans, or the location's proximity to areas where children are typically present. The applicant's record in operating similarly licensed premises; and whether or not the applicant has been charged with or convicted of any felony, misdemeanor, municipal offense or other offense, the circumstances of which substantially relate to the activity to be permitted by the license being applied for or any other factor which reasonably relates to the public health, safety or welfare may also be considered. See attached police report or correspondence.

Notice for applicants with warrants or unpaid fines: Proof of warrant satisfaction or payment of fines must be submitted at the hearing on the above date and time. Failure to comply with this requirement may result in a delay of the granting/denial of your application.

Failure to appear at this meeting may result in the denial of your license. Individual applicants must appear only in person or by an attorney. Corporate or Limited Liability applicants must appear only by the agent designated on the application or by an attorney. Partnership applicants must appear by a partner listed on the application or by an attorney. If you wish to do so and at your own expense, you may be accompanied by an attorney of your choosing to represent you at this hearing.

You will be given an opportunity to speak on behalf of the application and to respond and challenge any charges or reasons given for the denial. No petitions can be accepted by the committee, unless the people who signed the petition are present at the committee hearing and willing to testify. You may present witnesses under oath and you may also confront and cross-examine opposing witnesses under oath. If you have difficulty with the English language, you should bring an interpreter with you, at your expense, so that you can answer questions and participate in your hearing.

You may examine the application file at this office during regular business hours prior to the hearing date. Inquiries regarding this matter may be directed to the person whose signature appears below.

Limited parking for persons attending meetings in City Hall is available at reduced rates (5 hour limit) at the Milwaukee Center on the southwest corner of East Kilbourn and North Water Street. Parking tickets must be validated in the first floor information booth in City Hall.

PLEASE NOTE: Upon reasonable notice, efforts will be made to accommodate the needs of disabled individuals through sign language interpreters or other auxiliary aids. For additional information or to request this service, contact the Council Services Division ADA Coordinator at (414) 286-2998, Fax - (414) 286-3456, TDD - (414) 286-2025.

JIM OWCZARSKI, CITY CLERK

BY: _____
Jessica Celella
License Division Manager

If you have questions regarding this notice, please contact the License Division at (414) 286-2238.

200 E. Wells Street, Room 105, City Hall, Milwaukee, WI 53202. www.milwaukee.gov/license
Phone: (414) 286-2238 Fax: (414) 286-3057 Email Address: License@milwaukee.gov

MILWAUKEE POLICE DEPARTMENT LICENSING

CRIMINAL RECORD/ORDINANCE VIOLATION/INCIDENTS SYNOPSIS

DATE: 07/12/2018

LICENSE TYPE: Class B Tavern PEP, FOOD

NEW:

RENEWAL:

No. 277401, 277406, 277409

Application Date: 07/11/2018

License Location: 618 W Water St

Business Name: Hush Lounge

Licensee/Applicant: MANJEE, Habib
(Last Name, First Name, MI)

Date of Birth: 07/16/1964

Home Address: 3265 Dartmouth Dr

City: Brookfield

State: WI **Zip Code:** 53005

Home Phone:

This report is written by Police Officer David Novak, assigned to the License Investigation Unit, Days.

The Milwaukee Police Department's investigation regarding this application revealed the following:

1. On 10/11/2015 the applicant was cited in the City of Milwaukee at 622 N. Water St for

Charge: Licensed Establishment-Exceeding Occupy Limit
Finding: Guilty
Sentence: Fined \$10,000.00
Date: 05/03/2016
Case: 15066113

2. On 08/07/2017 the applicant was cited in the City of Milwaukee at 3927 W. Villard Av for

Charge: Gambling Places-Permit or Run
Finding: Guilty
Sentence: Fined \$195.00
Date: 02/26/2018
Case: 17038362

MILWAUKEE POLICE DEPARTMENT
LICENSE INVESTIGATION UNIT

CRIMINAL RECORD/ORDINANCE VIOLATION/INCIDENTS
SYNOPSIS

DATE: 09/11/2017
LICENSE TYPE: BTAVN
NEW:
RENEWAL: X

No. 261397
Application Date: 09/01/2017
Expiration Date:

License Location: 622 N Water St
Business Name: Ladybug Club / 618 Live On Water

Aldermanic District:

Licensee/Applicant: Manjee, Habib
(Last Name, First Name, MI)

Date of Birth: 07/16/1964

Male: X

Female:

This report is written by Police Officer David NOVAK, assigned to the License Investigation Unit, Days.

The Milwaukee Police Department's investigation regarding this application revealed the following:

1. Charge : Sale of beer to underage person
Finding : Guilty
Sentence : Fined \$139.00
Date : 08/17/92
Case # : 91071757
2. Charge: Sale of beer to underage person
Finding: Dismissed
Sentence: Dismissed
Date: 11/30/93
Case # 93051344
3. INCIDENT: On 09/09/96 Police Officers along with agents of the U.S.D.A. and W.I.C. made a lawful inspection of the Open Pantry located at 3927 W. Villard Av. The Officers recovered a loaded .357 Mag. Revolver from the store, after no one claimed ownership.

4. On 4/24/99, at 7:15PM, Officers conducted a traffic stop at 8500 N. 107th St. The applicant was the driver of the vehicle, and was very argumentative. As the Officer attempted to issue him a ticket for speeding he snatched his license and ticket and pushed the officer back and attempted to drive away. The Officer ordered him to turn off his vehicle to receive two other citations. The applicant pushed the Officer again, and attempted to drive away. At this time the Officer ordered him out of the vehicle. The applicant refused to obey the Officer, and then refused to put his hands behind his back. He had to be decentralized to be placed in custody.

Charge : Resisting / Obstructing an Officer
Finding : Dismissed without prejudice
Sentence : Dismissed
Date : 08/20/99
Case # : 99090188

5. On 10/21/99 at 5:09PM an underage Police Aide entered the Open pantry located at 3927 W. Villard Av. under the direction of Police Officers. The Police Aide purchased a four pack of beer from the clerk Syed K. Rizvi. The agent was not on the scene.

As to Agent (Habib Manjee)

Charge : Licensee's Responsibility
Finding : Dismissed without prejudice
Sentence : Dismissed
Date : 05/03/00
Case # : 99172273

As to Clerk (Syed K. Rizvi)

Charge : Sale of Alcohol to Underage Person
Finding : Guilty
Sentence : Fined \$145.00
Date : 05/30/00
Case # : 99172297

6. On Friday, 12/03/99 at 5:38PM an underage Police Aide entered the Open Pantry located at 3927 W. Villard Av. under the direction of Police Officers. The Police Aide purchased a 40oz bottle of Old English 800 from the clerk Maheshkumar Galvani. Further investigation revealed that the store was offering for sale milk which expired on 12/02/99. The Agent was not on the scene.

As to Agent (Habib Manjee)

Charge : Ct. 1 Outdated Milk
 : Ct. 2 Sale of Alcohol to Underage Person
Finding : Ct. 1 Not Issued
 : Ct. 2 Dismissed without prejudice
Date : Ct. 1 01/11/00
 : Ct. 2 04/04/00
Case # : Ct. 1 N/A
 : Ct. 2 00004413

As to Clerk (Maheshkumar Galvani)

Charge : Ct. 1 Outdated Milk
Ct. 2 Sale of Alcohol to Underage Person
Finding : Ct. 1 Not Issued
Ct. 2 Guilty
Sentence : Ct. 1 Not Issued
Ct. 2 Fined \$146.00
Date : Ct. 1 01/11/00
Ct. 2 04/04/00
Case # : Ct. 1 N/A
Ct. 2 00004375

7. On 03/10/00 an underage Police Aide entered the Open Pantry located at 3927 W. Villard Av. under the direction of Police Officers. The Police Aide purchased a six pack of beer from the clerk Babubhai P. Patel. The Agent was not on the scene.

As to Agent (Habib Manjee)

Charge : Sale of Alcohol to Underage Person
Finding : Dismissed without prejudice
Sentence : Dismissed
Date : 05/01/00
Case # : 00039218

As to Clerk (Babubhai P. Patel)

Charge : Sale of Alcohol to Underage Person
Finding : Guilty
Sentence : Fined \$146.00
Date : 05/01/00
Case # : 00039226

-
8. On 4-18-03, officers conducted a license premises check at 3927 W Villard Avenue. Two officers, in plainclothes, were accompanied by an underage police aide. The police aide purchased a 6 pack of Hotch Malt Liquor from the clerk, and was not asked for identification.

As to the Clerk (Gurbinder Singh)

Charge : Sale to Under Age Person
Citation : 58038746
Unknown Disposition

9. Incident - On 3-28-2005 at 12:55pm, a person came into #1 District Police to report a battery. He stated that on 3-27-2005 at 1:00am, he was at the **Lady Bug Night Club, 622 N Water St.** (Where Habib Manjee is the Class B Tavern Licensee) when he was struck on the face by an unknown person. He required 22 stitches.

10. On 4-5-2005 at 2:10am Milwaukee police officers found 4 persons inside the Lady Bug tavern, **618 N Water St.** 2 were patrons and 2 were DJ's. Two patrons were issued citations for Patrons After Hours, and the licensee, Habib Manjee was issued a citation for the following:

Charge : Class B Patrons After Hours
Finding: Dismissed
Case : 05046315
Date: 1-6-06

NOTE: Applicant was the licensee of this premises the last license year. With this application, he is applying for a license as a new corporation, Star 27 Corporation.

11. On 7-29-05, at 5:00pm, an underage police aide entered the One Stop Convenience Store, 3927 W Villard Avenue, in an attempt to purchase alcohol as part of the Milwaukee Police Department DPM, focusing on underage alcohol buying. The Police Aide purchased a 12 pack of Miller Lite from the cashier, Kimti Patel. The cashier was issued the following citation.

Charge: Sale to Underage Prohibited
Finding: guilty
Sentence: fined \$75.00
Date: 10-24-05
Case: 05086462
Citation: 59027161

12. On 03-19-06 at 12:07am, Milwaukee Police were dispatched to Water St and Wisconsin regarding a battery complaint. Officers spoke to a security guard identified as Sedrick Peoples (b/m 01-31-73), who stated he works for the Ladybug Club. Peoples stated that a male subject tried to enter the bar but was refused entry due to being intoxicated. Peoples further stated that this subject then grabbed a chain rope and began to drag it down the street. The manager, identified as Habib Manjee, (w/m 07-16-64) tried to calm this male subject down by talking to him and asking him to leave. This subject then punched Manjee in the face and shoulder. Peoples stated this is when he took this subject down to the ground. Manjee stated he was not injured. Officers then spoke with the suspect, who identified himself as Christopher Brown (b/m 08-04-83 2734 N 48th St, 702-0481). Brown stated he was trying to get into the club where his friend was at and that the security guard refused him entry. Brown stated he told the security guard that he knew Alderman BOHL and that he was going to call him. Brown further stated that is when an unknown male pointed a finger in his face and that he felt he had to defend himself. Brown stated to officers that he is an intern in BOHL'S office and to make sure the officers put his statement in a report. Brown was then cited for Disorderly Conduct and told to leave the area. Brown then began walking back towards the club and started to take pictures with his cell phone. Brown was then told by officers to leave the area or face being arrested for loitering. Brown refused and was arrested. Brown refused to walk to the squad car and officers had to carry the Brown to the squad car. Brown again refused to walk to the intake room and stated his leg hurt. Officers called for medical attention and Brown was conveyed by ambulance to a local hospital. While at the hospital, Brown stated that his had cost him enough money for the night and refused treatment and was discharged against medical advice.

13. On 06-14-06 at 11:30pm, additional squads were dispatched to The Lady Bug Club for a back up call from a squad that was already on scene. Squad 241 responded and upon arrival, observed both police and club security trying to clear a crowd of approximately 150 people from outside the front of the club. Four municipal citations were written to subjects who were loitering at the tavern and actively resisted police by shoving both uniform and plain clothes officers who were there trying to disperse the crowd. After the crowd dispersed, officers spoke to Habib Manjee (a/m 07-16-64) who stated to police that all of his permits were up to date. Officers conducted follow up the following day and found that the Lady Bug has been running without the required permits for underage events inside their tavern. It is know that they held underage events without a permit granted by the Chief of Police 7 days prior to the event of the following days:

May 5th, 2006

May 10th, 2006

May 17th, 2006

May 24th, 2006

May 31st, 2006

June 7th, 2006 (On this night, an underage individual was thrown out of the club was robbed at gun point and shot in the leg one block down from the club in a parking lot at 509 N Water. Incident # 06-159-0005)

June 11th, 2006

June 14th, 2006 (Licensee cited for Presence of Underage)

In regards to Habib Manjee:

Charge: Presence of Underage

Finding: Guilty

Sentence: Fined \$354.00

Date: 08/22/06

Case: 06067051

=====
14. On 11/12/06 at 2:47 am, Milwaukee Police were dispatched to 951 N James Lovell Street for a Battery. Investigation revealed that the victim was at the Lady Bug Club when she attempted to retrieve her coat, but did not have the claim ticket. The victim admitted to yelling and causing a disturbance when security began to escort her out of the tavern. The victim further stated that she bit the security guard on the hand while she was being escorted out of the tavern. The victim stated that the security guard then stuck his fingers inside the victims' month and decentralized her to the ground and she hit her head on the concrete sidewalk. Officers observed the victim to have a cut lip. Officers then spoke to the security guard who also agreed with the accounts of what happened and officers did observe a bite mark to his left hand. Both subjects were issued citations for Assault and Battery and the victim received one also for Disorderly Conduct.
=====

15. On 10/07/07 at 1:15 am, Milwaukee police were dispatched to 618 N Water for a Fight complaint. Police spoke to the caller who stated she was inside the Lady Bug Club dancing with her cousins when three unknown females began to fight and throw drinks at them. Officers also spoke to Anthony Irby who is a security guard for the club who stated unknown females began to fight and security went to break it up. As he was escorting out a female, she began to fight him causing him to fall on her (the caller). Medical personnel were on scene and treated those injured for cuts and bruises. Two patrons were cited for Disorderly Conduct.
16. On 11/11/07 at 12:13 am, Milwaukee police were dispatched to 618 N Water for a Battery complaint. Investigation revealed that a patron spilled her drink on another patron and alleged that that subject punched her. Security detained the subject until police arrived. The subject stated he never punched the female only knocked her drink out of her hand when she spilled hers on him.
17. On 01/13/08 at 1:25 am, Milwaukee police were near 618 N Water when they observed security from the Lady Bug Club physically remove a female from their establishment. Officers spoke with the guards who stated they were removing the patron because she attempted to assault another patron. Police and security were not able to locate the victim and the actor was told she was not allowed to return to the club.
18. On 01/13/08 at 1:45 am, Milwaukee police were flagged down by security for Lady Bug Club regarding a fight. Police spoke to security guard Drifften Kitzman who stated a patron was inside was causing a disturbance and was asked to leave but refused. As security escorted her out, she began kicking and punching security personnel and bite Kitzman in the arm. Police spoke to the patron who denied biting Kitzman. A citation was issued to her for Disorderly Conduct. Police also had to call for more officers to the scene due to the very large crowd that was exiting the club. Traffic was being obstructed due to autos cruising the area. A total of 6 squads and a supervisor were on scene for 3 hours and 26 minutes until order was restored.
19. On 01/27/08 at 1:31 am, Milwaukee police were dispatched to 618 N Water for a Fight complaint. As police arrived, they observed several subjects in a verbal altercation that were just escorted out from the club. Officers spoke to the subjects who stated that several different fights took place inside the club at the same time. That there had been a fight on the main dance floor in which a subject was struck in the head with a glass bottle. The victim was treated for a laceration to his right eye and needed 10 stitches to close. Further investigation revealed another incident with security and several other patrons took place because some patrons were asked to leave with one patron refusing. This patron began fighting with security and he was issued a citation for Disorderly Conduct. There were several other incidents regarding patrons being removed from the club after they refused to leave with no further action being taken.

20. On 02/02/08, Milwaukee police were monitoring the closing time at the Lady Bug Club. The club was holding an underage event, which was to end at 1:00 am. While monitoring the crowd which was exiting the tavern, the bar failed to have all patrons out of the business before the designated time. The licensee, Habib Manjee, stated that the crowd wasn't moving fast enough and that it wasn't his fault. Manjee was given a warning by officers and stated future violations would result in citations being issued. Four squads and one sergeant were assigned to the area to enforce violations that were found. A total of 17 parking tickets were issued, two loud music citations and 4 uniform traffic citations that were related to the patrons going to and leaving the tavern. A total of 5.15 hours of police resources was used to monitor this event.
21. On 02/03/08, Milwaukee police were assigned to monitor the area of 622 N Water, Lady Bug Club. Due to past problems at the tavern, four squads and one sergeant were assigned to area to enforce violations found. 22 parking tickets, 2 uniform traffic citations, 3 towed vehicles, 1 city license citation, 2 disorderly conducts citations, 2 assault and battery citations, 1 public drinking and 1 littering citation were all issued to patrons of the Lady Bug Club. A total of 14.32 hours of police resources were spent on scene.
22. On 02/10/08 at 5:03 am, Milwaukee police were dispatched to a Battery complaint at St Joseph's Hospital. Police spoke with the victim who stated she was at the 618 Live/Lady Bug Club around 1:15 am when she got into an argument with a known female. Security stepped in before things got physical and while one of the guards was holding on to her, a bottle hit her on the head. The victim stated she didn't see who threw the bottle or where it came from. The victim stated she felt blood running down from her head and that is when security threw her out of the bar. The victim stated she asked security to call for an ambulance but they told her to leave the area. The victim stated she left in her auto and went home but when the bleeding wouldn't stop, she drove herself to the hospital. It was learned that the victim is UNDER the age of 21 and when officers asked her how she entered the bar, she stated security just let her in without asking for any ID. The victim received 15 stitches to her forehead and was later released by hospital personnel. Officers issued the victim a citation for Presence of Underage and filed a report regarding the battery. Officers attempted to make contact with employees at the Lady Bug Club but the tavern was closed. On 02/15/08 at 12:20 am, Milwaukee police returned to the club to conduct follow up regarding this incident and spoke to Habib Manjee. Manjee stated he was at the location that night but did not recall the incident. Manjee further stated that no one was hit in the head with a bottle because he would have remembered that. Manjee also stated his security does not let in underage people into the bar and that they check everyone's identification. Manjee stated the victim must have used a fake ID. A citation was issued to Manjee for Presence of Underage Person.

Charge: Presence of Underage Person
Finding: Dismissed w/o prejudice
Date: 05/07/08
Case: 08026523

=====

23. On 09/20/2008 a walk-in battery complaint came into district 7. The victim stated she was at Club 618 Live, 618 N Water St at about 12:30AM she was walking out to her car and was attacked by a known suspect who pulled her hair and punched her several times in the face causing pain. The victim stated that her and the suspect have a long history of disliking each other. The known suspect stated the victim has repeatedly given her trouble in the past. The suspect was cited and the citation was Dismissed Without Prejudice.
24. On 09/28/2008 at 12:14AM, a Milwaukee Police Department squad was sent to 622 N Water St to conduct traffic/crowd control. The squad was on scene for 2 hours and 47 minutes dealing with the patrons leaving.
25. On 10/04/2008 at 11:58PM, a Milwaukee Police Department squad was sent to 622 N Water St to conduct traffic/crowd control. The squad was on scene for 3 hours and 10 minutes dealing with patrons leaving.
26. On 10/11/2008 at 11:03PM, Milwaukee Police Department squads as well as a sergeant were sent to 622 N Water St to conduct traffic/crowd control. The squads were on scene for 2 hours and 18 minutes dealing with the patrons leaving.
27. On 10/19/2008 at 1:12AM, a Milwaukee Police Department squad was sent to 622 N Water St to conduct an investigation. The squad was on scene for 27 minutes and the investigation resulted in a C-10.
28. On 10/26/2008 at 12:38AM, a Milwaukee Police Department squad was sent to 622 N Water St to conduct traffic/crowd control. The squad was on scene for 2 hours and 49 minutes dealing with patrons leaving.
29. On 11/01/2008 at 11:22PM, Milwaukee Police Department squads were sent to 622 N Water St to conduct traffic/crowd control. The squads were on scene for 2 hours and 53 minutes dealing with the patrons leaving.
30. On 11/02/2008 at 10:35PM, Milwaukee Police Department squads were sent to 622 N Water St to conduct traffic/crowd control. The squads were on scene for 2 hours and 49 minutes dealing with the patrons leaving.
31. On 02/07/2009 at 2:10AM, Milwaukee Police Department squads were dispatched to a battery at 622 N Water Street. Upon squads arriving no battery was found but instead a large melee outside the tavern. It took numerous squads to disperse the crowd away from the area. This was the first night the tavern was open after their suspension. MANJEE stated he had a private promoter that night and he was insisting on letting people in that he would not have. MANJEE stated he had replaced many of his security staff and the doorman was still learning what to look for.
32. On 02/08/2009 Milwaukee Police Department squads were assigned to monitor 622 N water St for problems with its crowd and traffic congestion outside. There were also several NTF squads in the area that were ordered down to monitor the tavern and do traffic enforcement. The district squads were in the area for 3 hours and 15 minutes.

33. On 02/15/2009 at 1:52AM, while on patrol a Milwaukee Police Department squad observed a large crowd gathering outside of the Lady Bug Club, 618 N Water St and several subjects arguing in the street. The officer observed a female lying on the ground in pain and she stated that security from the club had pushed her to the ground. Several squads were called to the scene to disperse the crowd. The victim had x-rays, which revealed that her left wrist and right wrist were broken. The victim was unable to identify which security guard pushed her.
34. On 02/21/2009 at 12:01AM, a Milwaukee Police Officer was flagged down by a taxi cab driver for a fight at 622 N Water Street. The owner, Habib MANJEE, stated an unknown black female was escorted out of the club for being disorderly. As she was being escorted out of the club, she became aggressive with security and was yelling at them. Security stated they did not want anything to be done as far as prosecution for disorderly conduct.
35. On 03/14/2009 at 2:00AM, a Milwaukee Police Department squad observed traffic was backing up due to Lady Bug Club 622 N Water St letting out. Numerous squads and a sergeant were needed to clear the traffic congestion as well as other incidents.
36. On 05/31/2009 at 2:20AM, Milwaukee Police Department squad was doing crowd control at Michigan/Broadway for Tavern 618 Live. The officers observed security trying to escort a subject out of the middle of the street who was yelling, screaming, using profane language and swinging his arms toward security personal. The security guard stated he was grabbed by the subject who punched him with a closed fist on his right side about four times causing pain and swelling. The subject also punched him in the face and chest. Officers approached the subject and tried to conduct a field interview and the subject fled and was taken into custody after a brief foot pursuit. The subject refused to cooperate with police and stated "Fuck You". The subject was very combative and had to be shackled and have a spit mask placed over his face due to his agitated state he was expelling spit during his yelling. The subject was arrested for disorderly conduct and resist or obstruct a police officer.
37. On 06/14/2009 at 1:26AM, Milwaukee Police Department squad was dispatched to 618 N Water St for a battery complaint. The victim was observed bleeding from the right side of her head. The victim as well as her friend stated she was hit with a bottle. The security had the suspect detained but did not know it was her so let her go and did not get a name. The video was also looked at but it was of poor quality and the scene was already cleaned up. The victim received two stitches to the right side of her forehead.
38. On 07/03/2009 at 3:39AM, Milwaukee Police Department squad was dispatched to 2323 N Lake Dr (St Mary's Hospital) for a battery complaint. The victim stated a known actor struck her in the face with a "martini glass" inside the bar at 618 N Water St and caused her pain. The victim received 7 stitches to her left cheek for the laceration. The case was reviewed at the DA's office and was a "no process" because the victim did not show up.

39. On 08/01/2009 at 2:45AM, Milwaukee Police Department detective responded to the shooting investigation at 250 E Wisconsin Avenue. During the investigation an interview of a witness stated he was at "Club 618" located at 618 N Water St with his friend the victim. They were both waiting outside the club to talk with women as they left and they were also walking unknown females to their cars to get their phone numbers. At one point they decided to stand on the northwest corner of N Broadway and E Wisconsin and observe. The witness said at one point a bluish green, medium size, older model 4-door SUV pulled up to the corner and one of the two occupants said "Break yourself." Both of them started to run at which time the witness heard a single shot. The victim said he was shot and the SUV fled in an unknown direction. The witness is unable to provide a description of the occupants of the vehicle as he was extremely intoxicated at the time and it happened so fast. The victim was treated for his gunshot to his right thigh at Froedtert Hospital. The owner, Habib MANJEE was issued a citation for:

Charge: Presence of Underage
Finding: UNKNOWN – Not in system
Sentence: UNKNOWN
Date: 09/25/2009
Case#: Citation#: 6057874-4

40. On Sunday, Oct 18, 2009 AT 12:45 am, a squad was sent to the 618 N. Water St. (Ladybug Club/618 Live) for a fight. The squad had been there 20 minutes earlier for 'trouble with a subject'. At that incident, club security was holding an individual who they did not want cited, but just to leave. The subject was allowed to leave. The same person then returned, and punched a security guard in the nose. The actor was cited.

=====

41. On 11/01/09 at 2:11 am, Milwaukee police were dispatched to 618 N Water For a Subject With Gun complaint. Upon arrival, officers observed several subjects in handcuffs next to an auto along with Wisconsin State Patrol officers and security from 618 Club standing in the middle of the street in front of the tavern. Officers also observed several patrons entering and exiting the club screaming and causing a disturbance. Due to the large crowd and lack of additional squad cars, the scene was slow in being controlled. Officers began to speak with the State Patrol who advised them they received a call regarding shots being fired and a description of an auto involved. Upon their arrival, they observed the car and recovered a 9 mm pistol, which was located under the front passenger seat and placed all occupants in custody. While the State Patrol was attempting to investigate, security from the club interfered with the troopers who were attempting to conduct a high-risk traffic stop. The troopers repeatedly ask security to stay back and were unable to identify where all the occupants were all seated except for the driver, hindering the investigation. Milwaukee officers spoke to Habib Manjee along with security guards for the club to determine what occurred. Manjee was not able to give any accurate details of the incident nor was he able to describe the individuals who were fighting or where the shots came from. Officers spoke to the driver who denied knowledge of a gun being in the car

The driver stated he was at the club to pick up women and that all of a sudden, a large fight erupted and that he ran from the club because he was scared due to being shot in the past. The driver further stated he ran to his car when three males asked for a ride to their auto and got in. The driver stated he began to accelerate when he was stopped and pulled out of the car by security guards and cops. The other occupants were interviewed and denied having any knowledge of the pistol in the auto. No one on scene appeared to be injured or shot and no reports of any gunshot wound victims came in from area hospitals. The gun was placed on inventory.

42. On 11/28/09 at 1:25 am, Milwaukee police were flagged down by Ladybug security for a Trouble With Subject complaint. Security guard Jonathan Howard stated a patron in the club had just been removed for causing a disturbance and that he was threatening to beat up Howard and to come back with a gun and shoot up the club. Howard stated he feared for his safety. Officers spoke to the actor who stated he was kicked out of the club but denied making any threats. A citation was issued to the subject for disorderly conduct.
43. On 02/05/10 at 1:43 am, Milwaukee police were dispatched to 622 N Water Street for a Fight complaint. Officers observed a fight on the sidewalk and investigation found that one of the subjects was a patron inside the club prior to the fight.
44. On 02/06/10 at 1:43 am, Milwaukee police observed a Club 618 security trying to break up a fight in front of the Lady Bug Club. A crowd began to gather and other fights began to break out. Additional officers were called to the scene to help restore order. A total of six patrons were cited for disorderly conduct and fighting. One other subject was arrested on warrants.
45. On 02/07/10 at 1:00 until 2:30 am, Milwaukee police monitored club activity during this time with one minor altercation. The incident was video taped and placed on inventory.
46. On 02/21/10 at 11:30 pm, a Milwaukee police officer while on patrol observed a large amount of vehicular traffic clogging the intersection at Michigan and Broadway. The officer also observed several subjects hanging out of vehicles and heard an unnecessary number of vehicle horns being honked for no apparent reason. The officer also heard the unnecessary revving of vehicles engines and observed a large amount of people standing in the street. Shortly after, the officer then observed several people fighting while other subjects gathered and cheered on. This incident was capture on video by a citizen and it was placed on police inventory. More squads were called to help with crowd control and several citations were issued for assault and battery. As patrons were observed leaving 618 Live, they would enter the cars and generally drive around in circles around the block. Officers conducted follow up at 618 Live and spoke to Manjee. Manjee was irate when questioned by officers regarding the activity that was occurring in and around the club. A citation was issued to Manjee for Disorderly Conduct by Patrons. Citation was not found in the Municipal Court system.
47. On 02/27/10, while on patrol, a Milwaukee police officers was flagged down by the owner of 618 Live, Habib Manjee, regarding two patrons who were asked to leave the bar because they were causing trouble. These subjects threatened to come back and shoot up the place. Habib stated the subjects left in auto with temporary plates. A check of the area was done and officers could not locate the auto.

48. On 03/14/10 at 8:15 pm, Milwaukee police were dispatched to 2356 N 47th Street for a Battery complaint. Investigation found the victim was a patron at 618 Live and got into an argument with a known subject and that it became physical. The suspect hit the victim over the head with a glass causing a laceration to the top of her head. The victim sought treatment at a nearby hospital and received 6 stitches and 6 staples to close the wound. She then reported the incident to police. On Friday, March 19, 2010, officers conducted follow up at 618 Live and spoke to Manjee regarding the incident. Manjee stated he was unaware of any incident that occurred that day and there was no video surveillance of the incident.
49. On 07/16/10 at 1:10 am, Milwaukee police were flagged down by the manager of 618 Live regarding an auto that was driving around spraying pepper spray at patrons who were leaving the club. Officers were provided a description of the auto, which they located and stopped when they were approached by another auto with the female driver who had an unconscious female in the back seat. Medical personnel were called to the scene and the unconscious female was taken to the hospital. Officers spoke to the driver who stated she and her friend were at 618 Live when a fight broke out inside the club. Security began pushing people out of the club when an unknown male punched her friend in the face causing her friend to fall into some bushes. An unknown female then began hitting her friend in the head with the heel of a shoe until she was unconscious. Police also spoke to the victim who relayed similar events of what occurred only adding she believed she knew who the female was that was hitting her with a shoe. The victim was treated for a fractured nose. Officers viewed video of the interior of the tavern, which shows security removing the victim and a group of friends she was with. No physical altercation was observed on video.
50. On 09/25/10 at 12:04, Milwaukee police were dispatched to 622 N Water Street for a Battery complaint. Upon arrival, officers were met by Habib Manjee and his security staff who had a subject in handcuffs laying on the ground in front of the club. Manjee stated the suspect had been involved in an altercation inside the club and was removed. Once outside, the suspect made threats of returning with a weapon to do the tavern harm. A citation was issued for disorderly conduct to the suspect. Several calls were received regarding this incident while police were on scene. While officers attempted to investigate this complaint, another fight involving patrons who were leaving the club occurred down the street.
51. On 10/17/10, Milwaukee police were dispatched to District Five to investigate a Battery complaint. The victim stated he was at the Lady Bug Club with his brother and a friend when a fight broke out. The victim stated security then began beating him with an unknown object, possibly a flashlight or baton, in the head. The victim stated he blacked out and when he woke up, he found himself at St Mary's Hospital. He further stated he did not know how he got there. Police spoke with the victim's friend who stated she was exiting the bathroom and someone told her that her friend "got jumped". She then walked to her vehicle where she saw her friend (the victim) stumbling around holding his face, which had blood all over it. Officers conducted follow up and spoke with Habib Manjee. Manjee stated he was informed of a fight taking place between two customers with security breaking it up. Manjee provided officers with video surveillance, which showed the victim in a fight with another patron and that security did not hit the victim. The victim received numerous stitches under his left and right eyes.

=====

52. On 01/09/2011 at 1:10, a Milwaukee Police Department squad was flagged down by the licensee (MANJEE, Habib) of the Lady Bug Club at 622 N Water Street. MANJEE handed the officer a WI photo ID that was given to him by an underage subject at the door who was still standing on the sidewalk. The investigation revealed the subject and the photo on the ID didn't match. The subject admitted to using a fake ID to gain entry to taverns. While issuing the citation to the subject, the staff of the club escorted a disorderly subject outside. This subject began arguing with another officer who ordered her to leave the premises. As she was leaving she turned around and made verbal threats towards MANJEE, then spit on him. This subject was cited and advised by MANJEE she was banned for life from the Club. While finishing up this investigation another subject was escorted out of the Club for causing a disturbance. She was ordered to leave the area by officers, as she was walking away she continued to be loud and boisterous using profane language. She became involved in a fight around the corner. The other actor involved stated their fight started inside the Club earlier. A total of four (4) citations were issued outside the Club for the actions of its patrons.
53. On 02/05/2011 at 11:24PM, a Milwaukee Police Department squad was flagged down by the licensee (MANJEE, Habib) of the Lady Bug Club at 622 N Water Street. MANJEE handed the officer a WI photo ID that was given to him by an underage subject at the door who was still standing on the sidewalk. The investigation revealed the subject and the photo on the ID didn't match. The subject attempted to convince the officer the ID was her until the real person listed on the ID was brought over to the squad. The subject was issued three (3) citations for her actions.
54. On 03/11/2011, a Milwaukee Police Department squad was instructed to monitor a concert event-taking place at Lady Bug Club at 622 N Water Street. MANJEE earlier in the week contacted the Captain from District One and requested a police presence. In all this required 12 Milwaukee Police squads to control traffic as well as crowd control when the event let out.
55. On 04/02/2011, a Milwaukee Police Officer was instructed to file a PA-33 regarding a previous incident at the Lady Bug Club at 622 N Water Street. On 03/13/2011 at approximately 12:30AM, a Milwaukee Police Sgt and Lt observed a subject being escorted out of the Club who was causing a disturbance by shouting profanities and attempting to fight with the staff. The subject was cited for her actions.
56. On 05/01/2011 at 1:28, Milwaukee Police Department squads responded to a back up for several fights on the sidewalk in front of Lady Bug Club at 622 N Water Street. The security staff, as well as the licensee, was attempting to break up several fights. As more squads arrived the security staff disengaged from the fights and allowed the police to break them up. A security guard approached an officer and told him, "There is a guy in the backseat of that gray, Nissan, Altima with a gun in his left hand." As the officer looked over he observed a blackmale sitting in the backseat on the passenger side with his door open and holding a black semi-automatic handgun in his left hand. The actor observed officers approaching with guns drawn and lunged across the back seat putting his hand beneath the drivers seat before bringing it out empty. Once the actor was taken into custody after resisting a black semi-automatic handgun, with five (5) rounds in the magazine was found under the drivers seat. The actor admitted to having the gun and being a patron at Lady Bug Club.

=====

57. On 09/22/12 and 09/23/12, Milwaukee police monitored the 618 Live on Water nightclub. Officers observed about 150-200 people standing in two separate lines in front of the club. Officers spoke with Habib Manjee, and advised him that the sidewalks needed to be kept clear. Security cleared the sidewalks, but when officers returned shortly after, the sidewalks were once again cluttered with patrons. It was then at 12:30 am, that the club shut the doors due to capacity limit with about 30-40 people still waiting outside. Manjee was speaking with officers when they observed security eject two patrons for fighting. Police believed there more fights inside the club and requested back up. As the crowd was exiting the club, many patrons were disorderly and several more arguments were occurring throughout the crowd. At one point, officers heard glass breaking while standing by the exit door and observed patrons attempting to leave with partial bottles of alcohol. Police could also smell a strong odor of marijuana filling the air and once officers were able to gain entry into the club, the odor was even stronger. The incidents that occurred required seven squads to control the crowd and clear the area. The incident began at 1:39 am and cleared the area at 3:44 am.

=====

58. On 01/26/13 at 12:03 am, Milwaukee police were dispatched to a Noise Complaint at 622 N Water Street. Officers spoke to an employee (the caller) from Hilton Garden located at 611 N Broadway, who stated that she could hear bass and loud music coming into the Westside of the building in the basement where she is employed and found it was coming from Club 618. The caller stated her supervisor told her to call police. The caller escorted police into her building where officers could hear the music. Police then went to Club 618 and spoke with Habib Manjee who stated the music was fine and that he has no bass in the back. Manjee further stated, "What this is fine, I see no problem". Manjee was advised that there was a complaint and a citation would be issued. Manjee then became upset, stating that the police and the Alderman were out to get him and are trying to close down his establishment. Manjee further stated that he wanted a Supervisor because he didn't like how the officer was investigating the assignment. Manjee also stated, "I'm going to pay bums to sit in front of the hotel and go inside" in attempts to hurt the hotel. Per Captain Bastings, a citation was not issued at this time.

59. On 01/30/13 at 3:00 pm, a meeting took place between Captain Basting and the owner of the Club 618, Manjee Habib and Michele Klingbeil, Event Planning. Discussed were complaints of excessive noise in the alley behind the club adjacent to the Hilton Garden Hotel have encouraged Mr. Manjee to invest in adding insulation inside his club. Mr. Manjee has checked the decibel levels of other clubs and has made attempts to gain access to the hotel to measure the noise levels-without success. Mr. Manjee has also added another level of security to include monitoring the alley and streets around the club. Mr. Manjee conducts a "roll call" with his security force of 12-15 each weekend night and addresses issues that arise. Mr. Manjee also closely monitors his many cameras and also goes out on the street and assess the situation. He also refuses admittance to problem customers.

60. On 06/02/13 at 2:13 am, Milwaukee police were dispatched to 225 E Michigan for a Shooting complaint. Officers spoke to the victim who stated an unknown male shot him in the parking lot at 225 E Michigan. The victim further stated that the suspect and his friends were in Club 618 earlier, as was he and that they got into a fight before he was shot. On Sunday, June 2, 2013, police obtained video surveillance from the Hilton Hotel, which revealed four unknown males exit a SUV at approximately 1:02 am and walk west to the alley between Water and Broadway. On 06/04/13, police spoke with Habib Manjee and also obtained video surveillance footage, which shows the same four suspects who were observed on video obtained from the Hilton Hotel, entering the club at 1:07 am. The same four suspects returned to the SUV at approximately 1:55 am, after exiting the club. The suspects were also observed fighting with the victim and witnesses prior to the shooting. Manjee helped police identify the suspects through the archives of the photo ID system that he utilizes. Two of the four suspects were not required to scan their photo ID cards at the door the night of the shooting because they frequent the club often.
61. On 07/05/13 at 12:59 am, Milwaukee police were on directed patrol of the area at 622 N Water Street, and Michigan and Clybourn Streets. Police heard four shots in the area just North/East of their location and an officer walked through the parking lot East towards Broadway Street. Another officer drove a squad Northbound through the alley and onto Michigan Street. Officers observed several subjects crossing the street and one subject being carried. As an officer approached the subjects, an officer confirmed a shooting occurred via police radio. The officer observed that the subject being carried was shot to the stomach and another was shot to the upper leg. MFD arrived on scene and an officer questioned the victim who was shot to the leg and found that he was under the age of 21. When the officer asked why he was in an area with bars even though he was not at the legal drinking age, the subject stated that he and his friend were walking in the area of Club 618 because they knew there were going to be "HOES" (woman) in the club and wanted to holler at them. (Talk to them) Further investigation found that one of the shooting victim's brothers was in the club with friends from Miller record label. Miller record label represented the group that performed at Club 618.
62. On 07/12/13 at 1:00 am, Milwaukee police observed multiple subjects fighting near the intersection of N Water Street and E Michigan Avenue. Officers from the Mounted Patrol, Motorcycle Unit, and Neighborhood Task Force were needed to disperse the crowd and break up fights. Police observed multiple subjects one of which was refusing police orders from an officer on scene. This subject was placed into custody and eventually handcuffed and placed in the back of a squad. This subject appeared to police to be under the influence of alcohol. Officers could also detect an overwhelming smell of burnt marijuana coming from the crowd that had refused to disperse. The subject eventually calmed down and was released on scene. At approximately 1:50 am, police heard a gunshot coming from 630 N Broadway. Witnesses advised police that a subject in a white van had a gun. Police located the van and conducted a traffic stop, and found the driver to be the subject that police retained in the back of the squad earlier. Police recovered a gun and the suspect was arrested and charged with ENSBUDW and OWI. A passenger was arrested as well on warrants and told police that he and his friend, (the driver of the auto) were at Club 618 when a fight took place outside of the club. This subject denied seeing his friend with a gun, however heard shots being fired prior to the traffic stop and his arrest. The subject also stated that his friend was "wasted" drunk. While the traffic stop was being conducted, police heard several more shots being fired just south of their location.

63. On 07/23/13 at 9:00 am, at the request of Captain Basting, Mr. Habib Manjee and his attorney Mike Maistelman along with Captain Basting, Lt. Looney and Michele Klingbeil met at the Police Administration Building to discuss the recent shootings and shots fired incidents in the area surrounding the club. In addition to the noise and clientele issues that have caused problems in the past, the most recent incidents that have prompted discussion of a revocation of license requested by the Hilton Garden Hotel. Discussed were adding more security to monitor the alley and streets around the club and soundproofing to the building. Mr. Manjee stated he too is tired of the all problems and has cancelled all of his outside promoters. In addition, he plans to close for a couple weeks in fall to re-assess, and that he is looking to change his venue to something other than the type of music that he currently offers and possibly return to Electronic Dance Music and having teen night that was successful in the past. Captain Basting asked that he submit a written plan and Attorney Maistelman gave assurance that they would complete it this week.

64. On 03/14/2014 Milwaukee police observed a subject, while waiting in line to enter the tavern 618 Live, throw U.S. currency into the air. This caused people to run into the street, blocking traffic. There were approximately 100 people in line waiting to enter the business.

65. On 04/20/2014 at approximately 1:30am Milwaukee police responded to the 600 block of North Water Street to assist with bar close. Officers observed two subjects fighting in the street in front of 628 North Water Street (Ultra Lounge). While investigating the fight, a third subject approached officers and asked for the status of one of the subjects involved in the fight. This subject left, but returned a short time later again asking officers about the status of one of the subjects involved in the fight. The subject again left, but returned a short time later armed with a semi-automatic pistol. This subject was arrested for disorderly conduct while armed and told officers he had been at Ultra Lounge prior to the incident. The two subjects originally detained were cited for disorderly conduct and told officers they had come from 618 Live (622 North Water Street). Milwaukee police incident report #141100020 filed.

66. On 05/24/2014 Milwaukee police observed a fight in front of 618 Live (622 North Water Street). Investigation revealed a group of approximately ten females were involved in a fight which stemmed from an incident which occurred inside the business. Four females were cited for Disorderly Conduct, two of which were under the legal drinking age of 21 and had used fraudulent identification to enter the business.

67. On 05/31/2014 Milwaukee police were monitoring the closing of the tavern Club 618 (622 North Water Street). Security guards from the business informed officers that there was an altercation occurring in the Chase Bank parking garage (525 North Water Street). Officers observed a large group of individuals in the lower level of the parking garage. Some of these individuals left the parking structure, once alerted to the presence of police. Officers continued on to investigate and observed two subjects sitting in the front seat of a vehicle parked inside the garage. Closer inspection revealed several unfired cartridges lying on the ground next to auto. The subject sitting in the driver's seat fled on foot, but was apprehended by police after attempting to throw a loaded 9mm semi-automatic handgun into the Milwaukee River. The subject sitting in the passenger seat also fled on foot but was apprehended by security guards from Club 618. Following an altercation with police, this subject was also arrested. On 05/31/14 at 10:00pm a Milwaukee Police Sergeant was able to view photos taken at Club 618,

which showed the suspects had been in the establishment before the incident occurred. Milwaukee police incident report #141510022 filed.

Page 17
Majee, Habib

68. On 06/15/2014 Milwaukee police observed 4 patrons fighting near the front door of 618 Live (622 North Water Street). One subject was cited for disorderly conduct, another subject was cited for disorderly conduct, misrepresent age, and presence of minor. Officers recovered a fake identification from the suspect and confirmed this was the identification used to enter the club from the clubs printout.
69. On 08/02/2014 Milwaukee police observed approximately 200 people waiting in line to enter 618 Live. Officers observed two people involved in an altercation at the south end of the line. Both of these subjects were cited for disorderly conduct. The Milwaukee police Mounted Patrol Unit was requested to assist in maintaining order.
70. On 08/03/2014 Milwaukee police observed a subject being ejected from 618 Live (622 North Water Street). This subject was arrested and cited for disorderly conduct when he refused to leave the area and was observed by officers shouting profanity at security.
71. On 10/03/2014 a Milwaukee police officer observed a stolen car being driven in the area of Old World Third Street and West Highland Avenue. The officer was later informed by other officers that the stolen auto was parked around the corner from 618 Live and that three occupants had exited the auto and were walking toward the club. It was believed that all three suspects entered the club prior to the arrival of police. After being informed of the situation by police, the applicant had club security trail the suspects which led to two of the suspects being apprehended. The apprehending officer writes "Without the clubs immediate assistance I would not have been able to get the information critical to the stolen auto complaint".
72. On 10/04/2014 at 1:46am a Milwaukee police officer went over the air with a "huge fight" in front of 618 Live. Subsequently, the Milwaukee police mounted patrol and 15 additional police squads responded and discovered numerous separate fights in the area involving 20-40 people each. While investigating these fights, officers were told by staff from the bar that there were still approximately 150 people inside the tavern. The officer who originally called for assistance regarding the "huge fight" indicates that he had been assigned to monitor the release of The Ultra Lounge and 618 Live. This officer observed a subject screaming, pounding and pulling on the front door of 618 Live after being ejected from the business. The applicant told police that this subject had been ejected for fighting inside the business and that the other combatant had been kicked out of the back door of the tavern. The two combatants located each other again after being ejected from the club and again began fighting. This incident led to other fights and other patrons gathering to view the commotion. Security staff from 618 Live was observed assisting officers break up the fights. 618 Live staff also provided police with video footage of the incident. Five subjects were cited as a result of the fights, officers were unable to detain additional subjects because of the number of fights occurring in close proximity to each other. At one point an officer used Oleoresin Capsicum "pepper spray" to stop the actions of one of the combatants. One of the suspects cited admitted to coming from the Ultra Lounge
73. On 10/08/2014 the applicant and representatives of The Ultra Lounge met with representatives of the Milwaukee police department and the Milwaukee city attorney's office to discuss areas

of concern including fights that occur on a regular basis at the end of the night. Several suggestions were made to help alleviate these issues. Some of the suggestions recommended for implementation by The Ultra Lounge, such as using an ID scanner, are already in place at 618 Live. Some suggestions, such as a patron being banned from one business also being banned from the other, are applicable to both businesses. Suggestions that would apply only to 618 Live were to change their minimum age to 23 and decrease capacity from the current 480 to 350. On 10/09/2014 it was agreed that capacity would be lowered to 400 and the minimum age would be changed to 23. The applicant was advised to contact the license division to update paperwork in order to reflect these changes.

=====

- 74. On 12/13/2014 officers observed several fights in front of 618 Live (622 North Water Street) during bar close. Two disorderly conduct citations and one resisting an officer citation were written. Additionally, a subject fired 4 shots in a parking lot near North Broadway Street and East Michigan Street. Officers were unable to determine who fired the shots or where they came from. Milwaukee police incident report #143480015 filed.
- 75. On 02/07/2015 Milwaukee police were flagged down by security at 618 Live regarding a fight inside the club. Investigation revealed there had been an altercation inside the business between the applicant and a member of the business's security staff. Milwaukee police incident report #150390018 filed.
- 76. On 03/21/2015 a vehicle fled from Milwaukee police as they attempted to pull it over near North Broadway Street and West Wisconsin Avenue. One of the officers believed the driver of the vehicle had come from 618 Live on Water/Lady Bug Club. Officers went to 618 Live and asked to view surveillance video. The applicant's cooperation resulted in the driver of the fleeing vehicle being identified. Milwaukee police incident #150800010 filed.
- 77. On 04/23/2015 Milwaukee police observed security from 618 running towards East Michigan Street. Officers followed and observed approximately 30 people in the street causing traffic to stop. Officers then observed two females fighting, these females stopped fighting and left the area when the officers activated their squads lights and sirens. Staff from 618 along with additional officers cleared the area without further incident.
- 78. On 07/05/2015 Milwaukee police requested a copy of video surveillance from 618 Live of an incident that had occurred the previous night. The applicant provided police with a DVD of the requested video.
- 79. On 08/15/2015 a subject, Tommy Miller, was ejected from 618 Live (622 North Water Street). Approximately half an hour later, the passenger in a Pontiac Vibe was seen pointing a handgun at Milwaukee police officers. The operator of the Pontiac Vibe was the same Tommy Miller that had earlier been ejected from 618 Live. Milwaukee police incident report #152270023 filed.
- 80. On 08/15/2015 Milwaukee police observed a fight spill from the front door of 618 North Water Street (618 Live). While breaking up that and several other fights occurring in the area, one Milwaukee police officer deployed oleoresin capsicum and another officer used an electronic control device to take another subject into custody. This subject was cited for disorderly conduct. Milwaukee police incident report #152270016 filed.

=====

81. On 08/22/2015 Milwaukee police were alerted by a member of security staff at the Eight Club that three subjects were running and behaving suspiciously in the area of North Broadway and East Michigan Avenue. One of the subjects was observed concealing a black semi-automatic handgun in his waistband and was arrested. A search of the vehicle revealed another handgun and suspected heroin. The arrested person stated he got in a fight at the club. Officers responded to the establishment and the assistant manager assisted them with checking the clubs computer database. Officers were unable to locate the suspects name in the files for the date of the incident. Milwaukee police incident report #152340016 filed.

82. On 10/09/2015 a Milwaukee police officer observed a large amount of people waiting in line to enter 618 Live (622 North Water Street) that they were obstructing normal pedestrian traffic on the sidewalk. The officer spoke to security about the problem 5 times, but they took no action. The officer eventually handcuffed meal gates together to prevent people from going through the middle and blocking the sidewalk. Officers on scene began moving the crowd for approximately one hour until it reached a point of order.

83. On 10/11/2015 a Milwaukee police officer conducted a count of the number of patrons inside 618 Live (622 North Water Street). The officer counted 566 patrons inside the business which was video recorded by positioning his squad car facing the front door.. The applicant told the officer his capacity is 400. The applicant was cited.

Charge: Licensed Establishment-Exceeding Occupy Limit
Finding: Guilty
Sentence: \$10,000.00 fine
Date: 05/03/2016
Case: 15066113

84. On 11/25/2015 a Milwaukee police officer observed the line in front of 618 Live/Ladybug Club to be approximately 150 people. There are three lines and the center gate is left unlinked and patrons who pay a higher price are allowed to skip both lines. At one point the officer observed to many people waiting in the middle section and asked the applicant to organize the middle section of the line outside of the gates or the officer would lock the front section of gate. The applicant closed the unlinked section of the gate and yelled at the officer "You do this because you hate black people" and began to yell to the crowd "Look everyone how racist this officer is!"

85. On 02/28/2016 Milwaukee police observed a security guard from Tactical Response Agency (a security company hired by Club 618) walking with a shotgun at a tactical ready position. The security guard detained a subject for walking to her vehicle with a gun partially exposed. It was later determined this subject had a valid CCW permit holder. A few minutes later, officers observed Tactical Response Agency had a vehicle surrounded in the middle of the street; two of the security officers had guns pointed at the driver. Security stated the vehicle had struck one of their vehicles. Police ordered security to step away from the vehicle, which then fled northbound. A check of the registration plate revealed the vehicle had been reported stolen, had struck. Milwaukee police incident report #152270016 filed.

86. On 04/08/2016 Milwaukee police were informed there was an injured person inside The 8 Night Club (618 North Water Street). Officers were unable to locate any injured persons at that time. At 2:20am, Milwaukee police responded to Mt. Sinai Hospital to speak to a subject who stated she had been injured at The 8 Night Club (618 North Water Street). Officers located the injured subject, Myesha Bogan, who was heavily medicated and unable to speak to officers. On 04/09/2016 Bogan told officers she had been a patron at The 8 Night Club and

got into an argument with a female who struck her in the head with a Hennessy bottle while in the bathroom of the business. Bogan received fifteen stitches as a result of this incident. Milwaukee police incident report #161000014 filed.

87. On 04/08/2016 Milwaukee police observed security officers escort two females out of The 8 Night Club (618 North Water Street). These females began yelling and screaming and were asked to leave the area. A short time later another female left the club and was approached by one of the two original females who began hitting her. The victim told officers that she and the other female had been involved in an altercation while inside the business and the other female was escorted out by security. The victim also told officers she was four months pregnant. The victim later went to Mt. Sinai hospital for evaluation. Milwaukee police incident report #161000013 filed.
88. On 04/08/2016 a Milwaukee police officer observed approximately 8-10 subjects fighting on the corner of North Water Street and West Wisconsin Avenue. A female told the officer it started at a club around the corner, 618 North Water Street. Some of the subjects involved fled in a vehicle, others walked away.
89. On 04/08/2016 Milwaukee police were dispatched to a noise nuisance at 611 North Broadway. The officer could hear very loud music coming from the rear of 618 North Water Street. A Milwaukee police Sergeant spoke to the manager of the business at 618 North Water Street and was told the loud music would be taken care of. A security officer at 611 North Broadway told police that the loud music was an ongoing issue.
90. On 04/08/2016 a Milwaukee police officer observed so many people waiting in line to enter 618 Live (622 North Water Street) that they were obstructing normal pedestrian traffic on the sidewalk. The officer spoke to security about the problem 3 times, but they took no action. Eventually, a Milwaukee police Sergeant responded and spoke to the applicant. The crowd would not listen to the Sergeant or the applicant and continued pushing, trying to get into the front door of the club. The Sergeant finally told the applicant not to let more people in the club until control could be regained. Officers moved the crowd for approximately 2 hours until it reached a point of order.
91. On 04/23/2016 at approximately 2:05am, a shooting occurred in the parking lot at 500 North Broadway Street. The victim told officers he had been a patron of the club located at 618 North Water Street, and had been involved in an incident with another patron while inside the business. Later, one of the subjects from the previous incident drove up to the victim and shot him. The victim was arrested for possession of ecstasy. The club management assisted officers with keeping the crowd away from the shooting scene and helped identify the possible suspect with their identification scanner. Milwaukee police incident report #161140014 filed.
92. On 04/24/2016 a Milwaukee police officer, assigned to monitor 618 Live in the 600 block of North Water Street. At approximately 1:30am the club began to let out. The officer observed 20 males began to fight each other. Once the fight broke out it began to grow to approximately 4 to 5 fights involving approximately 75-100 patrons. Approximately 10 squads responded to the area to assist in clearing the crowd.

93. On 08/21/2016 Milwaukee police were assigned to monitor the closing of 618 Tavern. At approximately 2:00am, security from the business began letting out patrons in large groups of approximately 30-50 at a time. A fight broke out between numerous subjects, and several squads assigned to the code red deployment and District 1 squads were used to break up the fight. Once the fight was dispersed, vehicles leaving the parking lot on the southeast corner of North Broadway and East Michigan Street were observed driving recklessly, running red lights, speeding and cruising. Milwaukee police incident report # 162340262 filed.

=====

94. On 11/20/2016 at 1:15am officers were dispatched to 618 Live, 622 N. Water St, for a Noise Nuisance. Upon arrival the officer went to the alley and could hear loud bass coming from the club. The complainant was an employee of the Milwaukee Marriot who stated several customers were complaining their rooms were shaking due to loud bass coming from 618 Live. The officers spoke with the applicant who stated he would turn the bass down and he thinks someone left the door open.

95. On 11/27/2016 at 12:15am officers were dispatched to 618 Live, 622 N. Water St for a Noise Nuisance. Upon arrival the officers could hear loud bass coming from the alley and observed no open doors or windows. Security stated they would take care of the noise. The caller was the Milwaukee Marriot who stated 4 people were complaining their rooms were shaking.

96. On 02/10/2017 officers were at 618 Live, 622 N. Water St, looking for a wanted subject who was scheduled to perform that night. While on scene an officer observed the front door security scanned the ID's of only 60-70% of the patrons who entered. There was a strong smell of freshly burnt marijuana inside the club and the applicant stated the officer should be in plain clothes because they were scaring his customers away.

=====

97. On 02/24/2017 the applicant was charged in Waukesha County with Battery (Misdemeanor) and Disorderly Conduct (Misdemeanor).

Charge 1: Battery
2: Disorderly Conduct
Finding: pending hearing on 09/18/2017
Sentence:
Date:
Case: 2017CM000414

98. On 04/01/2017 at 1:22am officers responded to a disorderly subject at 618 N. Water St. The subject had been ejected from 618 Live and was arguing with the bouncers. The applicant told the officers he did not need their help. The subject continued to argue with the bouncers and the officers stepped in and arrested the subject. The applicant was arguing with the subject while in custody and had to be instructed to leave. At 2:10am officers monitoring bar close at 618 Live called for additional squads due to large group exiting and gathering on the corner. A fight occurred outside. The parties separated and a large group walked eastbound on Michigan in the street blocking traffic. The patrons then got into their cars and were "cruising" the area. The applicant had released all patrons at closing and did not perform a "staggered release", causing the large group to exit at one time.

99. On 04/02/2017 the applicant was cited in the City of Milwaukee at 3927 W. Villard Av for Gambling Places-Permit or Run.

Charge: Gambling Places-Permit or Run
Finding: set for Records Check on 07/09/2018
Sentence:
Date:
Case: 17014179

100. On 08/07/2017 the applicant was cited in the City of Milwaukee at 3927 W. Villard Av for Gambling Places-Permit or Run.

Charge: Gambling Places-Permit or Run
Finding: set for Arraignment 09/22/2017
Sentence:
Date:
Case: 17038362

101. On 07/30/2017 officers were monitoring bar close in the 600 block of N. Water St. At 2:00am patrons began exiting "The Eight", 622 N. Water St. Approximately 20-30 subjects began fighting in the street. Numerous squads were required to disperse the fight. The subjects then went to their cars and began cruising and blocking streets. Cars were doing "donuts" and had people hanging out the windows. At 2:21am a gunshot was heard but no one was shot.

102. On 08/29/2017 a meeting was held at District 1 regarding 618Live. The focus of the meeting was the shot fired on 07/30/2017. Captain ROWE stated the shot was fired at 590 N. Broadway. This parking lot is frequented by patrons of "The Eight" because it is around the corner. She addressed concern that The Eight's egress typically involves mass exodus of patrons. Nicholas MURADO, representative of The Eight, stated there is a new tavern, The District, which opened on the block. He stated The District's patrons exit at the same time and suggested the suspect could have been one of their patrons and not The Eight's. MURADO stated they have strict security measures and believes their security is impacting their sales. He stated The Eight's sales do not reflect the "massive crowds" that have been attributed to his business. He stated The Eight has 16-22 security guards and numerous security cameras. He stated the security footage of that night would be available to officers and indicated the video would depict that the patrons of The District may have been actors in that offence. As of 09/06/2017 the officer has not had any contact with MURADO regarding the video.

=====
103. On 07/22/2017 at 2:36am officers investigated a property damage at 618 N. Water St. The investigation revealed a subject who walked out of the tavern was yelling and punched the front door window breaking it. The subject was identified and arrested.

104. On 10/22/2017 officers on Code Red deployment observed a fight outside 618 Live. The fight was between 30-40 people and additional squads were needed. The officers also observed cruising and had to shut down several streets around the club.

Items #104 & 104 added as part of PREVIOUS PREMISE

Date:07/20/2018
Officer: T Kline

City of Milwaukee Police Department
90-5-1.5 Crime Prevention Survey
Tavern Inspection

Name of Premise: Hush Lounge
Address: 618 N Water Street
Phone: (414) 915-6510

Owner: Manjee, Habib
Owner address: 3265 Dartmouth Dr
City State Zip: Brookfield, WI 53005
Owner Phone: (414) 915-6510
Owner email:

Licensee/Agent: Owner
Home Address:
City State Zip:
Phone:
Email:

Preferred contact: Owner

Location currently open: YES NO

Projected open date:

Day's open: S M T W Th F SA ALL

Hours of Operation: Sun: 12pm-2am 24 hours Y N
Mon: 4pm-2am
Tue: 4pm-2am
Wed: 4pm-2am
Thu: 4pm-2am
Fri: 12pm-2:30am
Sat: 12pm-2:30am

Premise Type: Tavern/Bar
Restaurant
Other:

Licenses currently held:

- Alcohol: Yes No Class: #:
- Tobacco: Yes No #:
- Food: Yes No #:
- Other: Yes No Type: #:
- Other: Yes No Type: #:

Exterior Survey:

1. Is the area around the location clean? Yes No
2. What surrounds the location? (Check all the apply)
 - a. Park
 - b. School
 - c. Youth Center
 - d. Church
 - e. Tavern(s) If so, how many 1
 - f. Residential
 - g. Other businesses
 - h. Other:
3. Can you see from the outside of the location into the interior Yes No
4. Can you see the employees inside of the location from the outside Yes No
5. Are exterior windows free of signage Yes No
6. Street parking Yes No
7. Is there a parking lot Yes No
8. Is the parking lot clean? Yes No
9. Is the parking lot well lit? Yes No
10. Valet Parking Yes No
 - a. Will this lot have a guard? Yes No
 - b. Will this lot have cameras? Yes No
11. Are there areas where a person could conceal themselves Yes No
12. Is there exterior lighting? Yes No. Does it appears to be adequate Yes No
13. Exterior Payphone? Yes No
14. Are there No Loitering Signs posted? Yes No
15. Are there exterior security cameras Yes No How Many: 10
16. Are the address numbers prominently displayed and easy to see Yes No

Camera Survey:

17. Does this location have security cameras? Yes No
18. Are they in working order? Yes No
19. What format are the cameras?
 - a. Color Yes No
 - b. Digital Yes No
 - c. VCR Yes No
 - d. Recorded Yes No
20. How long is footage stored for later viewing: 30 days
21. Are there exterior cameras Yes No How many: 10
22. Are there interior cameras Yes No How many: 20

23. Do all employees know how to retrieve recorded digital images/footage? Yes No
 24. Cameras located in parking lot Yes No How many

Interior Survey:

25. What is the planned/posted capacity 480
 26. What is the minimum number of employees that will be on premise 6
 27. Is the storeowner willing to be a standing complainant regarding loitering? Yes No
 a. If yes have them fill out the standing complaint form and give them two of the commercial signs Yes No
 28. Is the interior of the location neat and clean? Yes No
 29. Does an interior camera face the entrance/exit? Yes No
 30. Are emergency and non-emergency numbers posted near the phone? Yes No
 31. Does the owner know how to contact their police district directly? Yes No
 a. Did you provide a district contact guide to the owner? Yes No

Security

32. How many security personnel are going to be employed: 7-15
 33. How will they be deployed: Interior Pending Exterior Pending
 34. What days will they be deployed Mon Tue Wed Thu Fri Sat Sun
 35. Will the security be managed by business or contracted
 36. Will they be armed Yes No
 37. What type of security measures will be used:
 Wanding/metal detector
 ID Scanner
 Dress Code
 Cover Charge
 Age restriction
 Other
 38. When at capacity, how will the overflow crowd be managed? Line outside
 39. Will a guard monitor the overflow crowd at all times? Yes No

ADDITIONAL COMMENTS/RECOMMENDATIONS:

- *Dress code wil require business casual attire
- *Plan of operation is to change from hip hop club to a lounge
- *Plans on adding a kitchen to the business
- *Renovation estimated \$250K

Alcohol concentration for 618 N Water St

City of Milwaukee, Wisconsin

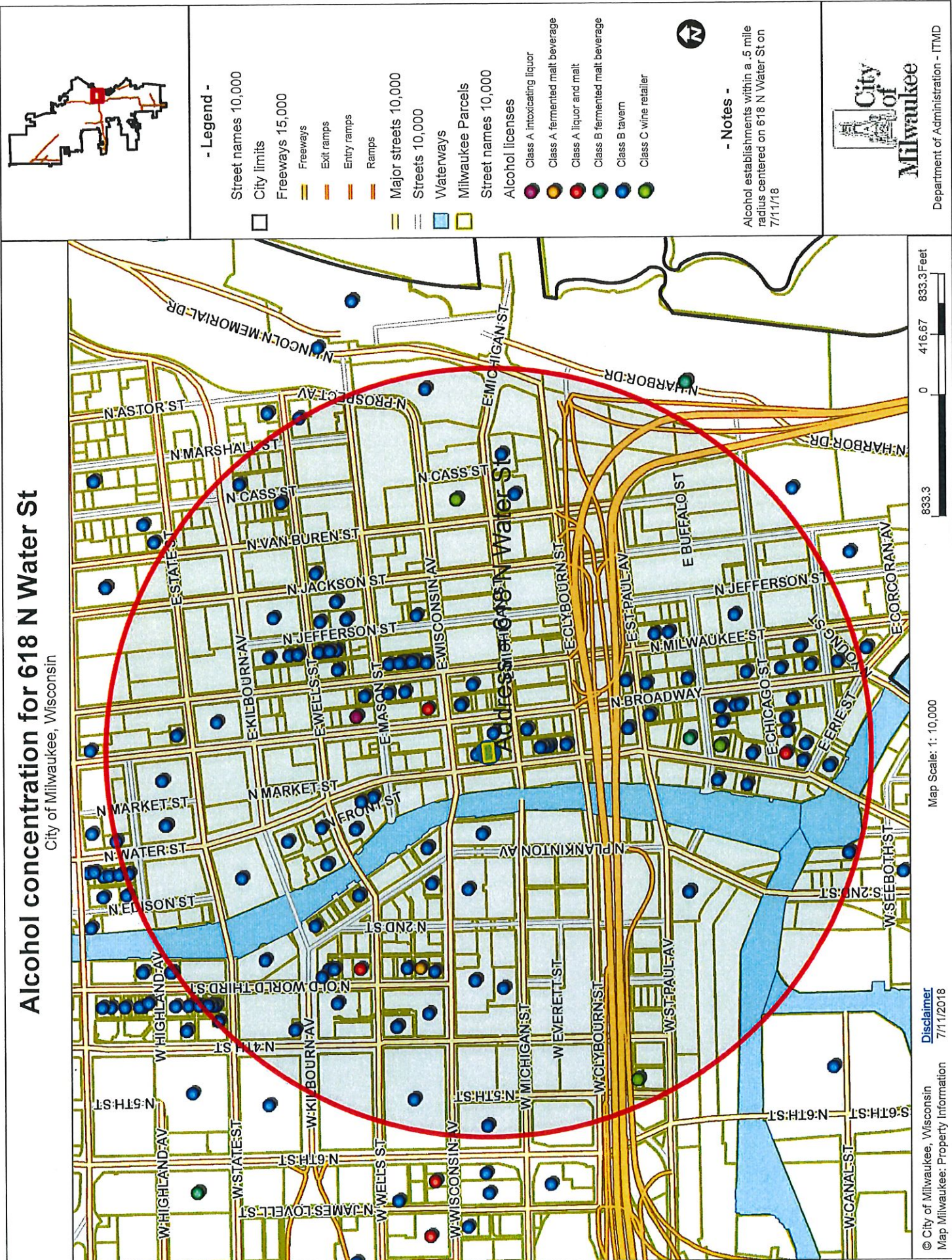

- Legend -

- Street names 10,000
- City limits
- Freeways 15,000
- Exit ramps
- Entry ramps
- Ramps
- Major streets 10,000
- Streets 10,000
- Waterways
- Milwaukee Parcels
- Street names 10,000
- Alcohol licenses

- Class A intoxicating liquor
- Class A fermented malt beverage
- Class A liquor and malt
- Class B fermented malt beverage
- Class B tavern
- Class C wine retailer

- Notes -

Alcohol establishments within a .5 mile radius centered on 618 N Water St on 7/11/18



Department of Administration - ITMD

833.3 0 416.67 833.3 Feet

Map Scale: 1: 10,000

[Disclaimer](#)
7/11/2018

© City of Milwaukee, Wisconsin
Map Milwaukee: Property Information

Alcohol establishments within a .5 mile radius centered on 618 N Water St on 7/11/18

License Summary

- Class A Fermented Malt Beverage Retailer's License
- Class A Malt & Class A Liquor License
- Class A Retailer's Intoxicating Liquor License
- Class B Fermented Malt Beverage Retailer's License
- Class B Tavern License
- Class C Wine Retailer's License

Total: 1
4
1
5
133
5
Grand Total: 149

Legal entity	Trade name	Licenses	License type name	Total capacity	Room capacity	Address	Expiration date
GRAND CONVENIENT, LLC	GRAND CONVENIENT STORE	AHMED K YAPFAI, Agt	Class A Fermented Malt Beverage Retailer's License			724 N OLD WORLD THIRD ST	6/13/2019 19:00
CIRCLE K LLC	CIRCLE K PANTRY	ZIAD W KALID, Agt	Class A Malt & Class A Liquor License			130 N WATER ST	12/9/2018 18:00
Olive Tree LLC	Convenience +	Jamal T Shauar, Agt	Class A Malt & Class A Liquor License			308 E Wisconsin AV	5/19/2019 19:00
Tourist Convenience LLC	Racks Full of Snacks	AHMED K YAPFAI, Agt	Class A Malt & Class A Liquor License			240 W Wells ST	11/28/2018 18:00
WALGREEN CO	WALGREENS #1200	Katherine T Berger, Agt	Class A Malt & Class A Liquor License			275 W WISCONSIN AV 1108	7/27/2018 19:00
MILWAUKEE ATHLETIC CLUB	MILWAUKEE ATHLETIC CLUB	Maikel Correa, Agt	Class A Retailer's Intoxicating Liquor License			758 N BROADWAY	6/29/2019 19:00
Collectivo Coffee Roasters Inc	Collectivo Coffee Roasters Inc	William D Suskey, Agt	Class B Fermented Malt Beverage Retailer's License	49		777 E WISCONSIN AV	7/19/2018 19:00
Collectivo Coffee Roasters, Inc	Collectivo Coffee Roasters, Inc	William D Suskey, Agt	Class B Fermented Malt Beverage Retailer's License			225 E ST PAUL AV	3/31/2019 19:00
Girl Corporation	Stone Creek Coffee	Eric A Resch, Agt	Class B Fermented Malt Beverage Retailer's License			422 N 5TH ST	11/29/2018 18:00
JING'S CORPORATION	JING'S	JING WANG, Agt	Class B Fermented Malt Beverage Retailer's License	45		207 E BUFFALO ST 168	7/29/2019 19:00
Shake Shack Wisconsin LLC	Shake Shack	ARI B DOMNITZ, Agt	Class B Fermented Malt Beverage Retailer's License			220 E Buffalo ST 110	11/26/2018 18:00
12AM Management Group, LLC	Plum Lounge	MAZEN G MUNA, Agt	Class B Fermented Malt Beverage Retailer's License			780 N Jefferson ST	5/24/2019 19:00
23 N Broadway LLC	Onesto	JOSEPH J SORGE, JR, Agt	Class B Tavern License	240		221-223 N Broadway	2/16/2019 18:00
3CP LLC	Third Coast Provisions	Andrew H Miller, Agt	Class B Tavern License	288		724 N Milwaukee ST	12/4/2018 18:00
ALEM ETHIOPIAN RESTAURANT, LLC	ALEM ETHIOPIAN VILLAGE	MULU H HABTESILASSIE, Agt	Class B Tavern License	98		307 E WISCONSIN AV	12/9/2018 18:00
APARTMENT 720, LLC	APARTMENT 720	Tony T Skoufis, Agt	Class B Tavern License	259	231 on first floor	720 N MILWAUKEE ST	12/27/2018 18:00
ARBED, LLC	MO'S IRISH PUB	JAMES A VASSALLO, Agt	Class B Tavern License	480	249 on second floor	142-44 W Wisconsin AV	6/22/2019 19:00
Artisan Ramen LLC	Artisan Ramen	Xiaoyu Liu, Agt	Class B Tavern License			530 E Mason ST	9/10/2018 19:00
Bad Genie LLC	Bad Genie	ROBERT F KING, Agt	Class B Tavern License	182	room 90	789 N Jefferson ST	7/24/2018 19:00
BAM RESOURCES, LLC	FIRE ON WATER	ADAM F GRIFFIN, Agt	Class B Tavern License	156		518 N WATER ST	10/15/2018 19:00
BARTOLOTTA CATERING - GRAIN EXCHANGE	BARTOLOTTA CATERING - GRAIN EXCHANGE	JOHN M WISE, Agt	Class B Tavern License	299		225 E MICHIGAN ST	9/21/2018 19:00
Benelux Third Ward, LLC	Cafe Benelux	ERIC G WAGNER, Agt	Class B Tavern License	455		346 N Broadway	5/1/2018 19:00
BL RESTAURANT OPERATIONS, LLC	BAR LOUIE	Jacob L Schermetzler, Agt	Class B Tavern License	300		1114 N WATER ST	7/25/2018 19:00
Black Tuna LLC	Lucky Ginger	SoukviJay Sayavongsa, Agt	Class B Tavern License			221 N Water ST	8/12/2018 19:00
BRG 1000 Water St LLC	Room @ The Rumpus Room	JOHN M WISE, Agt	Class B Tavern License	254		1020 N Water ST	9/21/2018 19:00
BRG 1000 Water Street, LLC	Rumpus Room - A Bartolotta Gastropub	JOHN M WISE, Agt	Class B Tavern License	483		1030 N Water ST	9/21/2018 19:00
BRG 777 E Wisconsin LLC	Downtown Kitchen	JOHN M WISE, Agt	Class B Tavern License	160		777 E WISCONSIN AV	9/21/2018 19:00
Brunch MKE LLC	Brunch	Morgan K Sampson, Agt	Class B Tavern License	65		800 N Plankinton AV	4/15/2019 19:00
BUCKLEY'S KISKEAM INN, LLC	Buckley's	MICHAEL V BUCKLEY, Agt	Class B Tavern License			801 N CASS ST	7/29/2019 19:00
Butten Block Holdings LLC	Homewood Suites Hotel	Tammy L.C. Fraley, Agt	Class B Tavern License	260		500 N Water ST	11/18/2018 18:00
BW HOLDINGS, LLC	WARD'S HOUSE OF PRIME	BRIAN J WARD, Agt	Class B Tavern License	100		540 E MASON ST	11/1/2018 19:00
CALDERONE CLUB	CALDERONE CLUB	GIORGIO G FAZZARI, SP	Class B Tavern License	200		842 N OLD WORLD THIRD ST	10/16/2018 19:00
CAPITAL GRILLE HOLDINGS, INC	THE CAPITAL GRILLE OF MILW #8027	Lindsey R Fitzmaurice, Agt	Class B Tavern License	128		310 W WISCONSIN AV 100	6/18/2019 19:00
CARNAL LLC	CLUB CHARLIES	CRAIG M BLOOMFIELD, Agt	Class B Tavern License		basement and 1st floor -	320 E MENOMONEE ST	12/14/2018 18:00
Carnivoras Inc	Carnivor	Joseph McLean, Agt	Class B Tavern License	99	99	718 N Milwaukee ST	1/25/2019 18:00
CENTANNI, LLC	Gouda's Italian Deli and Buggys, A Back Alley	Joseph McLean, Agt	Class B Tavern License	160		218 N WATER ST	7/14/2019 19:00
Charro Latino, LLC	The Garden/Lucid	Joseph McLean, Agt	Class B Tavern License	490		725-729 N Milwaukee ST	12/27/2018 18:00
CHINA GOURMET, INC	CHINA GOURMET RESTAURANT	ROBERT C TSAO, Agt	Class B Tavern License	165		117 E WELLS ST	1/15/2019 18:00
Commerce Building Restaurant LLC	Doc's Commerce Smokehouse	Brian Atkinson, Agt	Class B Tavern License	170		754 N 4th ST	3/26/2019 19:00
Copper Penguin Management Group, LLC	Site 1A	Aaron Ohison, Agt	Class B Tavern License	150		231 E BUFFALO ST	3/18/2019 19:00
COQUETTE CAFE, INC	COQUETTE CAFE	NICHOLAS A BURKI, Agt	Class B Tavern License			316 N MILWAUKEE ST	11/11/2018 18:00
CSM Milwaukee Downtown LLC	Residence Inn - Milwaukee	Keith E Kramer, Agt	Class B Tavern License	244		101 W Wisconsin AV 3	9/15/2018 19:00
Cuvee Champagne LLC	Cuvee	KRIS H GORSKI, Agt	Class B Tavern License			177 N BROADWAY	2/5/2019 18:00
DICK'S PIZZA, LLC	DICK'S	ADAM D KIRCHNER, Agt	Class B Tavern License	330		730 N MILWAUKEE ST	7/28/2018 19:00

Business Name	License Type	Applicant Name	Address	City	State	Zip	Effective Date	Expiration Date
DINO Z, LLC	Class B Tavern License	DEAN ZARKOS, Agt	777 N JEFFERSON ST	Milwaukee	WI	53202	9/2/2018	19:00
DISTIL MILWAUKEE, LLC	Class B Tavern License	Joseph McLean, Agt	722 N MILWAUKEE ST	Milwaukee	WI	53202	10/11/2018	19:00
DOS BONITAS, LLC	Class B Tavern License	MARTA C BIANCHINI, Agt	728 N MILWAUKEE ST	Milwaukee	WI	53202	7/13/2019	19:00
East Town Association	Class B Tavern License	Kim L Morris, Agt	520 E WELLS ST	Milwaukee	WI	53202	5/11/2019	19:00
ECCO FOODS, LLC	Class B Tavern License	DANIEL M JORGENSON, Agt	106 W WELLS ST	Milwaukee	WI	53202	2/28/2019	18:00
ELSA'S ON THE PARK, LTD	Class B Tavern License	KARL R KOPP, Agt	833 N JEFFERSON ST	Milwaukee	WI	53202	6/29/2019	19:00
Evolution of Milwaukee LLC	Class B Tavern License	SUSANNE M MAYER, Agt	1025-27 N Old World Third St	Milwaukee	WI	53202	9/23/2018	19:00
Fazzari & Company, LLC	Class B Tavern License	GIORGIO G FAZZARI, Agt	888 N Old World Third St	Milwaukee	WI	53202	12/27/2018	18:00
Fenix Milwaukee LLC	Class B Tavern License	Rosalie A Bleser, Agt	777 N WATER ST	Milwaukee	WI	53202	5/6/2019	19:00
First MKD, LLC	Class B Tavern License	Charles R Simmons, Agt	611 N BROADWAY	Milwaukee	WI	53202	6/10/2019	19:00
FLANNERY'S PUB, INC	Class B Tavern License	STEVEN W SMITH, Agt	7/23/2018 19:00	Milwaukee	WI	53202	7/23/2018	19:00
Foltz Family Market, Inc	Class B Tavern License	Casey C Foltz, Agt	425-29 E WELLS ST	Milwaukee	WI	53202	5/29/2019	19:00
Foot Paw LLC	Class B Tavern License	ORRY P Leon, Agt	400 N WATER ST 6	Milwaukee	WI	53202	10/5/2018	19:00
gORI Food Entertainment Inc	Class B Tavern License	Jongsoo Kim, Agt	315 E Wisconsin Av	Milwaukee	WI	53202	5/9/2019	19:00
GRANDVIEW MANAGEMENT, INC	Class B Tavern License	ELLEN N ZILLI, Agt	222 E Erie St 100	Milwaukee	WI	53202	5/18/2019	19:00
GRANDVIEW MANAGEMENT, INC	Class B Tavern License	ELLEN N ZILLI, Agt	931 E WISCONSIN AV	Milwaukee	WI	53202	2/6/2019	18:00
GROOM FOR MEN, INC	Class B Tavern License	Terr J Dalboide, Agt	910 E MICHIGAN ST	Milwaukee	WI	53202	11/1/2018	19:00
H8 Milwaukee Inc	Class B Tavern License	HANS WEISSBERGER, III, Agt	330 E ST PAUL AV	Milwaukee	WI	53202	6/9/2019	19:00
Higbee's MKE LLC	Class B Tavern License	PATSY SMITH-JAMES, Agt	1009 N Old World Third St	Milwaukee	WI	53202	4/7/2019	19:00
HTWA - Catalano Square	Class B Tavern License	MICHAEL GARDNER, Agt	628 N Water St	Milwaukee	WI	53202	6/12/2019	19:00
HTWA MARKET PROJECT, LLC	Class B Tavern License	MICHAEL GARDNER, Agt	138 N Broadway	Milwaukee	WI	53202	5/28/2019	19:00
Indulge Wine Rooms LLC	Class B Tavern License	MARC R BIANCHINI, Agt	400 N WATER ST	Milwaukee	WI	53202	1/15/2019	18:00
INDULGE WINE ROOMS, LLC	Class B Tavern License	MARC R BIANCHINI, Agt	158 N Broadway	Milwaukee	WI	53202	7/13/2018	19:00
International Exports LLC	Class B Tavern License	Margaret E Williams-Smith, Agt	708 N MILWAUKEE ST	Milwaukee	WI	53202	3/8/2019	18:00
Jay Squared LLC	Class B Tavern License	Jamie A Berger, Agt	779 N Front St	Milwaukee	WI	53202	3/8/2019	18:00
Joy DB LLC	Class B Tavern License	Joy N Vertz, Agt	311 E Wisconsin Av	Milwaukee	WI	53202	3/31/2019	19:00
JSWD Commerce LLC	Class B Tavern License	Christopher R Torres, Agt	241 N BROADWAY	Milwaukee	WI	53202	1/30/2019	18:00
JSWD Wisconsin Venture I LLC	Class B Tavern License	Jeffrey S Hess, Agt	744 N 4TH ST 100	Milwaukee	WI	53202	6/29/2019	19:00
Kimpton Hotel & Restaurant Group LLC	Class B Tavern License	Patrick J Gaskin, Agt	550 N Van Buren ST	Milwaukee	WI	53202	5/22/2019	19:00
Kipper LLC	Class B Tavern License	Timothy M Orogan, Agt	310 E Chicago ST	Milwaukee	WI	53202	6/15/2019	19:00
LADY BUG CLUB, LLC	Class B Tavern License	HABIB WANJEE, Agt	522 N WATER ST	Milwaukee	WI	53202	11/29/2018	18:00
LEVY PREMIUM FOOD SERVICE, LP	Class B Tavern License	Nikki L Dewey, Agt	400 W WISCONSIN AV	Milwaukee	WI	53202	6/22/2019	19:00
Louise's, Inc	Class B Tavern License	ROBERT C SCHMIDT, JR, Agt	801 N Jefferson ST	Milwaukee	WI	53202	5/17/2019	19:00
LS 001 LLC	Class B Tavern License	Corey M Kansas, Agt	106 W Seeboth ST 103 & 103A	Milwaukee	WI	53202	6/20/2019	19:00
MAJOR GOOLSBY'S, INC	Class B Tavern License	PATRICK J MURPHY, Agt	340 W KILBOURN AV	Milwaukee	WI	53202	6/29/2019	19:00
MARCUS HOTELS HOSPITALITY, LLC	Class B Tavern License	Margaret E Williams-Smith, Agt	509 W WISCONSIN AV	Milwaukee	WI	53202	6/29/2019	19:00
MARCUS HOTELS HOSPITALITY, LLC	Class B Tavern License	Margaret E Williams-Smith, Agt	139 E KILBOURN AV	Milwaukee	WI	53202	7/14/2019	19:00
MCR Milwaukee Tenant LLC	Class B Tavern License	Krisanne M Schroeder-Tembo, Agt	300 W Michigan ST	Milwaukee	WI	53202	2/4/2019	18:00
Memento LLC	Class B Tavern License	Karen E Bell, Agt	330 E Menomonee ST	Milwaukee	WI	53202	5/19/2019	19:00
Mi-KEY'S (MILWAUKEE) LLC	Class B Tavern License	Joseph S Mc Lean, Agt	811 N JEFFERSON ST	Milwaukee	WI	53202	6/29/2019	19:00
MILWAUKEE ATHLETIC CLUB	Class B Tavern License	Malikel Correa, Agt	758 N BROADWAY	Milwaukee	WI	53202	6/29/2019	19:00
MILWAUKEE BRAT HOUSE, LLC	Class B Tavern License	SCOTT A SCHAEFER, Agt	1033 N OLD WORLD THIRD ST	Milwaukee	WI	53202	9/14/2018	19:00
Milwaukee Comedy LLC	Class B Tavern License	MATTHEW S KEMPLE, Agt	161 W Wisconsin AV L1100	Milwaukee	WI	53202	12/11/2018	18:00
Milwaukee County Historical Society	Class B Tavern License	Mame McCully, Agt	275 W WISCONSIN AV	Milwaukee	WI	53202	9/7/2018	19:00
MILWAUKEE REPERTORY THEATER, INC	Class B Tavern License	LESLIE M FILLINGHAM, Agt	108 E WELLS ST	Milwaukee	WI	53202	7/14/2019	19:00
Milwaukee School of Engineering	Class B Tavern License	John Hornburg, Agt	1025 N BROADWAY	Milwaukee	WI	53202	5/18/2019	19:00
Milwaukee School of Engineering	Class B Tavern License	John Hornburg, Agt	1000 N BROADWAY	Milwaukee	WI	53202	5/18/2019	19:00
MILWAUKEE WATERFRONT DELI, INC	Class B Tavern License	JEREMIAH D PANDI, Agt	1000 N BROADWAY	Milwaukee	WI	53202	2/26/2019	18:00
MP On Wheels Catering Service	Class B Tavern License	DULCE M ALARCON, SP	761 N WATER ST	Milwaukee	WI	53202	6/29/2019	19:00
MP On Wheels Catering Service	Class B Tavern License	BRIAN J PETERSON, Agt	42 400 N WATER ST	Milwaukee	WI	53202	6/29/2019	19:00
MY OFFICE, INC	Class B Tavern License	DAVID F JONES, Agt	759-763 N MILWAUKEE ST	Milwaukee	WI	53202	6/29/2019	19:00
NOBLE BEVERAGE MANAGEMENT, LLC	Class B Tavern License	James L Hallman, Agt	533 W KILBOURN AV	Milwaukee	WI	53202	5/13/2019	19:00
NVN Milwaukee LLC	Class B Tavern License	James L Hallman, Agt	710 N Old World Third St	Milwaukee	WI	53202	4/15/2019	19:00
OUZO CAFE	Class B Tavern License	NICKY G PAPPAS, Agt	776 N MILWAUKEE ST	Milwaukee	WI	53202	11/8/2018	18:00

Business Name	License Class	License Number	License Date	Address	Capacity	Notes
PABST THEATER CONCESSIONS, LLC	Class B Tavern License	99	5/18/2019 19:00	144 E WELLS ST	NA	
PBE Milwaukee 2 LLC	Class B Tavern License	297	10/19/2018 19:00	322 W STATE ST		
Pin-It-Live LLC	Class B Tavern License		12/9/2018 18:00	522 N Water St 203		
PPH Properties I LLC	Class B Tavern License		5/2/2019 19:00	750 N Old World Third St		
Pritzlaff Events LLC	Class B Tavern License	915	5/20/2019 19:00	325-33 N Plankinton AV	325 N Plankinton - 915,	
PTG Live Events LLC	Class B Tavern License	2480	5/20/2019 19:00	143 W ST PAUL AV	333 N Plankinton - 600	
REAL CHILI OF MILWAUKEE, INC	Class B Tavern License	80	7/29/2019 19:00	116 W Wisconsin AV		
Reynard LLC	Class B Tavern License	160	8/31/2018 19:00	419 E WELLS ST		
SAKE, INC	Class B Tavern License	275	5/19/2019 19:00	411 E Mason ST		
SAZAMA'S FINE CATERING, INC	Class B Tavern License	174	5/11/2019 19:00	770 N JEFFERSON ST L11		
SCREAMING TUNA RESTAURANT, LLC	Class B Tavern License	80	8/30/2018 19:00	714 N MILWAUKEE ST		
SINCERESWAN, LLC	Class B Tavern License	312	6/19/2019 19:00	929 N WATER ST		
Sirk Steak LLC	Class B Tavern License	150	10/10/2018 19:00	106 W SEEBOTH ST 102		
Smoke Shack Mke, LLC	Class B Tavern License	150	9/2/2018 19:00	219 E MICHIGAN ST		
Splash Studio Inc	Class B Tavern License	150		720 N Plankinton AV		
Steakhouse Milwaukee LLC	Class B Tavern License	150			Interior capacity = 91, Beer Garden capacity =	
STEE V GEE LLC	Class B Tavern License	280	2/6/2019 18:00	332 N Milwaukee ST	91 75	
SURG Waterfront, LLC	Class B Tavern License	100	2/26/2019 18:00	184 N Broadway		
Sweet Diner LLC	Class B Tavern License	80	4/16/2019 19:00	883 E MICHIGAN ST		
Swig MKE, LLC	Class B Tavern License	160	2/14/2019 18:00	750 N Jefferson ST		
TECK STIR, LLC	Class B Tavern License	160	3/21/2019 19:00	102 N WATER ST		
The Belmont Tavern, Inc	Class B Tavern License	240	10/12/2018 19:00	239 E Chicago ST 103		
The Brownstone LLC	Class B Tavern License	180	2/16/2019 18:00	217 N BROADWAY		
The Hudson Business Lounge LLC	Class B Tavern License	160	5/7/2019 18:00	112 W WISCONSIN AV 101		
THE KING AND I RESTAURANT, INC	Class B Tavern License	240	2/16/2019 18:00	784 N Jefferson ST		
THE MILWAUKEE CLUB	Class B Tavern License	160	11/27/2018 18:00	524 N Water ST		
THE WICKED HOP, LLC	Class B Tavern License	42	10/13/2018 19:00	310 E Buffalo ST		
THE WICKED HOP, LLC	Class B Tavern License	80	12/20/2018 18:00	830 N Old World Third St		
The Xenia Group, LLC	Class B Tavern License	42	6/29/2019 19:00	706 N JEFFERSON ST		
THIEF WINE, LLC	Class B Tavern License	80	2/29/2019 18:00	343-45 N BROADWAY		
THIS IS IT, INC	Class B Tavern License	300 upper 600 300 lower	12/17/2018 18:00	124 N Water ST		
TRIPLE CROWN, INC	Class B Tavern License	180	6/29/2019 19:00	400 N WATER ST		
V & V PARTNERS, LLC	Class B Tavern License	180	12/16/2018 18:00	418 E WELLS ST		
Voe Management Inc	Class B Tavern License	41	5/17/2019 19:00	1019 N OLD WORLD THIRD ST		
VINO THIRD WARD, LLC	Class B Tavern License	150	12/10/2018 18:00	850 N PLANKINTON AV		
WA Cheese & Sausage Shoppe	Class B Tavern License	150	11/1/2018 19:00	785 N Jefferson ST		
WAHHAB SEVA ENTERPRISES, INC	Class B Tavern License	240	6/29/2019 19:00	102C N WATER ST		
Water-Bufferlo MKE, LLC	Class B Tavern License	300	5/28/2019 19:00	400 N WATER ST 24		
Water-Street Brewery Inc	Class B Tavern License	160	2/6/2019 18:00	390 E KILBOURN AV 107		
WELLS-JEFFERSON CORPORATION	Class B Tavern License	160	9/13/2018 19:00	249 N WATER ST		
WESTOWN ASSOCIATION OF MILW, INC	Class B Tavern License	NA	9/25/2018 19:00	1101 N WATER ST		
WHISKEY BAR OF MILWAUKEE, INC	Class B Tavern License	450	5/2/2019 19:00	795 N JEFFERSON ST		
Wisconsin & Milwaukee Hotel, LLC	Class B Tavern License	312	2/6/2019 18:00	950 N OLD WORLD THIRD ST		
WOMANS CLUB OF WISCONSIN	Class B Tavern License	500	5/6/2019 19:00	788 N JACKSON ST		
Woof Corp	Class B Tavern License	99	12/19/2018 18:00	328 E Wisconsin AV		
ZARLETTI, LLC	Class B Tavern License	99	9/3/2018 19:00	818 E KILBOURN AV		
Collectivo Coffee Roasters Inc	Class C Wine Retailer's License		5/23/2019 19:00	408 E Chicago ST		
Collectivo Coffee Roasters, Inc	Class C Wine Retailer's License		7/19/2019 19:00	741 N MILWAUKEE ST 1		
Girl Corporation	Class C Wine Retailer's License		3/31/2019 19:00	777 E WISCONSIN AV		
	Class C Wine Retailer's License		11/29/2018 18:00	225 E ST PAUL AV		
	Class C Wine Retailer's License			422 N 5TH ST		

JING'S CORPORATION
Shake Shack Wisconsin LLC

JING'S
Shake Shack

JING WANG, Agt
ARI B DOMINITZ, Agt

Class C Wine Retailer's License
Class C Wine Retailer's License

207 E BUFFALO ST 168
220 E Buffalo ST 110

45

7/29/2019 19:00
11/26/2018 18:00



Thursday, August 30, 2018

Licenses Committee Notice of Hearing

Toon City Inc
622 N Water St #200

Milwaukee, WI 53202

Date: 9/11/2018
Time: 01:15 PM
Location: Room 301-B, Third Floor, City Hall

The Licenses Committee will consider the following license application:

Class B Tavern, Food Dealer, and Public Entertainment Premises License
Applications Requesting Instrumental Musicians, Disc Jockey, Bands, Magic Shows,
Karaoke, Battle of the Bands, Poetry Readings, Patron Contests, Comedy Acts,
Dancing by Performers, Patrons Dancing, 2 Pool Tables, 5 Amusement Machines,
and 15 Concerts
MANJEE, Habib, Agent
Hush Lounge at 618 N WATER St

Please note this application may be recommended for denial based on fitness of the location due to concentration of alcohol beverage outlets in the area. If the application is denied for this reason, no other application for an alcohol beverage license for this location shall be recommended for approval by the Licenses Committee within three years of the date of denial unless the applicant has demonstrated a change of circumstances since the prior denial.

If you have any questions, please call (414) 286-2238.





Thursday, August 30, 2018



Notice of Public Hearing

MANJEE, Habib, Agent

Hush Lounge at 618 N WATER St

Class B Tavern, Food Dealer, and Public Entertainment Premises License Applications
Requesting Instrumental Musicians, Disc Jockey, Bands, Magic Shows, Karaoke, Battle of the
Bands, Poetry Readings, Patron Contests, Comedy Acts, Dancing by Performers, Patrons
Dancing, 2 Pool Tables, 5 Amusement Machines, and 15 Concerts

Tuesday, September 11, 2018 at 1:15 PM

To whom it may concern:

The above application has been made by the above named applicant(s). This requires approval from the Licenses Committee and the Common Council of the City of Milwaukee. The hearing before the Licenses Committee will take place on 9/11/2018 at 1:15 PM, in Room 301-B, Third Floor, City Hall. If you wish, you may provide testimony at the hearing regarding the request; see below for further information. You are not required to attend the hearing. Once the Licenses Committee makes its recommendation, this recommendation is forwarded to the full Common Council for approval at its next regularly scheduled hearing. Please review the information below and if you have further questions regarding this process, please contact the License Division at (414) 286-2238.

Important details for those wishing to provide information for the Licenses Committee to consider when making its recommendation:

1. The license application is scheduled to be heard at the above time. Due to other hearings running longer than scheduled, you may have to wait some time to provide your testimony.
2. You must appear in person and testify as to matters that you have personally experienced or seen. (You cannot provide testimony for your neighbor, parent or anyone else; this is considered hearsay and cannot be considered by the committee.)
3. No letters or petitions can be accepted by the committee (unless the person who wrote the letter or the persons who signed the petition are present at the committee hearing and willing to testify).
4. Persons opposed to the license application are given the opportunity to testify first; supporters may testify after the opponents have finished.
5. When you are called to testify, you will be sworn in and asked to give your name, and address. (If your first and/or last names are uncommon please spell them.)
6. You may then provide testimony.
 - a. Include only information relating to the above license application.
 - b. Include only information you have personally witnessed or seen.
 - c. Provide concise and relevant information detailing how this business has affected or may affect the peaceful enjoyment of your neighborhood.
 - d. If by the time you have the opportunity to testify, the information you wish to share has already been provided to the committee, you may state that you agree with the previous testimony. Redundant or repetitive testimony will not assist the committee in making its recommendation.
7. After giving your testimony, the members of the Licenses Committee and the licensee may ask questions regarding the testimony you have given or other factors relating to the license application.
8. Business Competition is not a valid basis for denial or non-renewal of a license.
Please Note: If you have submitted an objection to the above application your objection cannot be considered by the committee unless you personally testify at the hearing.

OCCUPANT	MAIL ADDRESS	CITY, STATE ZIP
CURRENT OCCUPANT	225 E MICHIGAN ST 611	MILWAUKEE, WI 53202
CURRENT OCCUPANT	225 E MICHIGAN ST 606	MILWAUKEE, WI 53202
CURRENT OCCUPANT	225 E MICHIGAN ST 610	MILWAUKEE, WI 53202
CURRENT OCCUPANT	225 E MICHIGAN ST 607	MILWAUKEE, WI 53202
CURRENT OCCUPANT	624 N WATER ST	MILWAUKEE, WI 53202
CURRENT OCCUPANT	225 E MICHIGAN ST 402	MILWAUKEE, WI 53202
CURRENT OCCUPANT	225 E MICHIGAN ST 502	MILWAUKEE, WI 53202
CURRENT OCCUPANT	225 E MICHIGAN ST 509	MILWAUKEE, WI 53202
CURRENT OCCUPANT	225 E MICHIGAN ST 510	MILWAUKEE, WI 53202
CURRENT OCCUPANT	225 E MICHIGAN ST 605	MILWAUKEE, WI 53202
CURRENT OCCUPANT	225 E MICHIGAN ST 501	MILWAUKEE, WI 53202
CURRENT OCCUPANT	225 E MICHIGAN ST 506	MILWAUKEE, WI 53202
CURRENT OCCUPANT	225 E MICHIGAN ST 602	MILWAUKEE, WI 53202
CURRENT OCCUPANT	225 E MICHIGAN ST 404	MILWAUKEE, WI 53202
CURRENT OCCUPANT	225 E MICHIGAN ST 503	MILWAUKEE, WI 53202
CURRENT OCCUPANT	225 E MICHIGAN ST 508	MILWAUKEE, WI 53202
CURRENT OCCUPANT	626 N WATER ST	MILWAUKEE, WI 53202
CURRENT OCCUPANT	225 E MICHIGAN ST 505	MILWAUKEE, WI 53202
CURRENT OCCUPANT	225 E MICHIGAN ST 601	MILWAUKEE, WI 53202
CURRENT OCCUPANT	225 E MICHIGAN ST 504	MILWAUKEE, WI 53202
CURRENT OCCUPANT	225 E MICHIGAN ST 403	MILWAUKEE, WI 53202
CURRENT OCCUPANT	225 E MICHIGAN ST 507	MILWAUKEE, WI 53202
CURRENT OCCUPANT	225 E MICHIGAN ST 511	MILWAUKEE, WI 53202
CURRENT OCCUPANT	225 E MICHIGAN ST 603	MILWAUKEE, WI 53202
CURRENT OCCUPANT	225 E MICHIGAN ST 604	MILWAUKEE, WI 53202
CURRENT OCCUPANT	225 E MICHIGAN ST 608	MILWAUKEE, WI 53202
CURRENT OCCUPANT	225 E MICHIGAN ST 609	MILWAUKEE, WI 53202
CURRENT OCCUPANT	225 E MICHIGAN ST 401	MILWAUKEE, WI 53202

Total Records: 28

Radius: 250.0 feet and Center of Circle: 618 N Water St



BUSINESS LICENSE PLAN OF OPERATION

ccl-busplan 12/14/17

Office of the City Clerk License Division
200 E. Wells St. Room 105, Milwaukee, WI 53202
(414) 286-2238 www.milwaukee.gov/license e-mail address: license@milwaukee.gov

1. Type of Business

Applying for: Extended Hours (12AM to 5AM) - If a food establishment, check all that apply: Delivery Drive Thru Dining Room
 Self Service Laundry Massage Establishment Filling Station
 Other (supplemental application for specific license also required)

Provide a detailed description of the type of business you plan on operating:

LOUNGE

Do you have any experience operating this type of business? No Yes If yes, explain: 15 YEARS

2. Business Operations

- a. Proposed Opening Date: OCT 2018
- b. Is this premise under construction? No Yes If yes, list estimated completion date: _____
- c. Is this a franchise? No Yes
- d. Is this premises currently licensed? No Yes If yes, list type of license: CLASS B TUNING
- e. Is the current licensee operating? No Yes If no, list date closed: _____
- f. Do you have future plans for other businesses, licenses or permits at this location? No Yes
If yes, explain: FOOD DEALER
- g. Have you previously held an Extended Hours License in Milwaukee? No Yes
If yes, list address(es): ONE STOP PARTY 3927 W VILLARD AVE. MILWAUKEE, WISCONSIN 53209
- h. Are other businesses operating in the same building? No Yes If yes, describe: LAO FIRMS, LEADERS OFFICE

3. Litter & Noise

- a. How are grounds kept clean? Sweep Pressure Wash Pick Up Litter Other: _____
- b. How often will grounds be cleaned? Daily Weekly As Needed Monthly Other: _____
- c. Grounds cleaned by: Licensee Building Owner Employees Hired Maintenance Other: _____
- d. How are noise issues prevented and/or addressed? Security Manager approaches customer(s) Call Police
 Signs Posted Other: _____
- e. Will a sound amplification system be used? No Yes If yes, describe: SPEAKERS FOR MUSIC

4. Smoking & Sanitation

- a. Are there designated outdoor smoking areas? No Yes If yes, describe: IN FRONT OF BLDGS
- b. Number of Garbage Cans: Inside: 20 Locations: STRATEGICALLY PLACED THROUGHOUT BLDGS
Outside: 3 Locations: 1 IN FRONT OF BLDG, 2 IN BACK
- c. Is a crowd control barrier used? No Yes If yes, describe: FOR ENTRY STAGING FOR SPECIAL EVENTS
- d. How many restrooms are on the premises? 5
- e. Name of solid waste contractor: Advanced Disposal Waste Management Other: ENGLE DISPOSAL

5. Security

- a. Are there onsite parking spaces? No Yes If yes, indicate how many? 25 and describe the parking security plan: THE LOT IS FOR STAFF ONLY AND IS BARRICADED W/ SURVEILLANCE CAMERAS
- b. Is there a loading zone? No Yes If yes, describe the loading area security plan: LOADING ZONE IS CLEARLY POSTED AND IS MONITORED BY STAFF AND SURV CAMERAS
- c. Will you have security personnel on premise? No Yes If yes, how many? 7-10 and answer the following:
 What are their responsibilities? PROVIDE SAFE ENVIRONMENT CHECK IDs
 Is security equipment used? No Yes If yes, describe WALKIE TALKIES W/ MICS FLASHLIGHTS UNIFORMS
 List their licensing, certification, or training credentials ATTACHED POLICY / PROCEDURE BOOK
- d. Will there be security cameras? No Yes If yes, where? INSIDE / OUTSIDE OF BLDG.
- e. Will searches/identification checks be done upon entry? No Yes If yes, describe VISUAL AND ID SCANNER

6. Percentage of Sales (must total 100%)

Alcohol <u>60</u> %	Food <u>20</u> %	Secondhand Merchandise _____ %	Precious Metals & Gems _____ %
Entertainment <u>20</u> %	Cigarettes _____ %	_____ %	_____ %
Pawnbroker Activity _____ %	Salvaged Materials _____ % (such as scrap metal)	Personal Services (such as tattoo, body piercing, salon, tailor, tanning, etc.) _____ %	Other _____ % Describe: _____

7. Businesses/Licenses on the Premises (check all that apply):

Type 1

- Full Service Restaurant Cafe/Coffee Shop Deli or Fast Food Restaurant Private/Fraternal/Veterans Club
- Night Club Tavern Cocktail Lounge Teen Club
- Banquet Hall Sports Facility Bowling Alley
- Hotel/Motel : Number of Floors: _____ Rooming House: Number of Floors: _____
 Number of Rooms: _____ Number of Rooms: _____

Type 2

- Liquor Store Corner Store Supermarket Convenience Store
- Gas Station Amusement/Phonograph Distributor Recycling, Salvage or Towing
- Used Car Dealer Personal Service Establishment
(such as tattoo business, hair salon, tailor, etc.) Recording Studio

What other licenses/permits will you hold at this location? (check all that apply)

- Occupancy Permit Cigarette & Tobacco Gas Station Extended Hours Class "B" Tavern Weights & Measures
- Secondhand Dealer Precious Metal & Gem Other: _____

8. Legal Capacity (only if a Type 1 premises in #7 above)

Capacity 400 (Call the Milwaukee Development Center at 414-286-8211 if you have questions.)

9. Premises Description

- a. Identify all area(s) of the premises that will be used in operating this business (include areas used only for storage):
 1st Floor 2nd Floor Basement Storage Patio Beer Garden Sidewalk Café Deck Rooftop
 Other: Describe: _____
- b. Describe Location: Major Thoroughfare Secondary Street Other: _____
- c. Nearest Major Cross Street: WISCONSIN AVE
- d. Describe Building: Free Standing Building Strip Mall Other: _____
- e. Describe Premises Structure: Single Story Multi-Story - # of Stories 5 Other: _____
- f. Describe Surrounding Area: Commercial Residential Industrial Other: _____
- g. Building Owner Name: Town City / Burke Prop. Phone Number: 414 270-0200
 Business Owner Address: 602 N Water St. Milwaukee, WI, 53202

10. Hours of Operation & Customers

Will customers be entering the premises? No Yes

Day of the Week	Proposed Hours of Operation:		Estimated Number of Customers expected each day	Potential Age Range of Customers	Class B Tavern Applicant Only: Age Restriction (If none, write 'None')
	Open Time (include a.m. or p.m.)	Close Time (include a.m. or p.m.)			
Sunday	12:00 PM	2:00 AM	200-300	21-55	NONE
Monday	4:00 PM	2:00 AM	200-300	21-55	NONE
Tuesday	4:00 PM	2:00 AM	200-300	21-55	NONE
Wednesday	4:00 PM	2:00 AM	200-300	21-55	NONE
Thursday	4:00 PM	2:00 AM	200-300	21-55	NONE
Friday	4:00 PM	2:30 AM	250-375	21-55	NONE
Saturday	12:00 PM	2:30 AM	250-375	21-55	NONE

An Extended Hours Establishment License is required for any convenience store, filling station, personal service establishment (such as tattoo, body piercing, salon, tailor, tanning, etc.), recording studio or restaurant which is open between the hours of 12:00 a.m. and 5:00 a.m.

Alcohol Establishments Permitted Hours of Operation: Class A: 8:00 am to 9:00 pm Sunday thru Saturday
 Class B: 6:00 am to 2:00 am Sunday thru Thursday, 6:00 am to 2:30 am Friday & Saturday

Entertainment Outdoor Closing Hours: 10:00pm Sunday-Thursday; 12:00am Friday & Saturday; unless a different time, either earlier or later, is established by the Common Council in its approval of the licensee's plan of operation.

11. Signature(s)

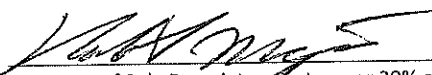
 Signature of Sole Proprietor, Partner, or 20% or more Shareholder
 (If there are no 20% or more shareholders, Corporate Officer-print name/title and sign)

 Signature of additional partner or 20% or more shareholder

See Application Information for a complete list of all required application forms.



**ALCOHOL BEVERAGE & PUBLIC ENTERTAINMENT PREMISES
SUPPLEMENTAL APPLICATION**

Office of the City Clerk License Division
200 E. Wells St. Room 105, Milwaukee, WI 53202
(414) 286-2238 e-mail address: license@milwaukee.gov www.milwaukee.gov/license

Legal Entity Name: ALCO WATER STREET LLC.

Premise Address: 618 N. WATER ST. MILWAUKEE, WIS. 53207

Proximity of Premises to Church, School, Daycare Center or Hospital

Is the building within 300 feet of any church, school, daycare center or hospital? No Yes

"Service Bar Only" Designation

If applying for Class B or C license, are you applying for "Service Bar Only"? No Yes

Service Bar Only means customers cannot sit at the bar. Alcohol is served to patrons seated at tables. No stools, chairs or other articles of furniture shall be placed at the service bar for patrons to sit upon.

Business Information

a) Are you taking out this application for anyone that may not be eligible for a license? No Yes
If yes, list their name and address: _____

b) Will the agent, a partner or the individual licensee be conducting the day-to-day operations of the business? No Yes
If no, list the name and address of the person(s) who will: _____

Class B Applicants: If the agent, a partner or the individual licensee will not be conducting the day-to-day operations of the business, the person(s) listed above must obtain a Class B Managers license.

c) Does anyone else have money invested or any other interest in this business? No Yes
If yes, explain: _____

d) Have you made an agreement with anyone to repay any loan or any other payments based upon income from the business?
 No Yes If yes, list name and address: _____

Proof of Ownership, Lease, or Offer to Purchase (New & Transfer Applicants Only)

Submit proof of ownership, lease, or offer to purchase the building with this application.
A lease or offer to purchase must:

- Be in the same legal entity name as that apply for the license
- Reflect the same address as the premises address on this application
- Reflect current dates and
- Be signed by the lessor/seller and lessee/buyer

Property Information (New & Transfer Applicants Only)

a) Do you own or lease the building? Own Lease

b) Who owns the fixtures (for example, coolers, etc.)? ALCO WATER STREET LLC.

c) Are you purchasing the stock and/or fixtures? No Yes If yes, amount paid \$ _____

d) Total amount paid for business \$ 60,000.00

e) Total amount paid for goodwill of the business \$ 0

Goodwill comprises the reputation and customer relationships of an existing business. If the price you pay for the business exceeds the fair market value of all of the rest of the assets of the business, the excess may be considered goodwill.

f) Have you made arrangements with the seller for payment of personal property taxes? No Yes

See Application Information for a list of all required application forms.

Lease Information (New & Transfer Applicants who are leasing the premises only)

- a) Date lease begins 1/1/18 Ends 2/15/23
- b) Monthly rental \$ 5250.00
- c) Do you have an option to renew the lease? No Yes
- d) Does your lease allow for assignment to another party without the consent of the owner? No Yes
- e) For what length of time have you been guaranteed occupancy (number of years)? 5
- f) In addition to paying the monthly rental, will you have to pay anything additional to the owner of the building to guarantee performance of the lease? No Yes If yes, explain _____
- g) Does the present owner or occupancy object to the granting of your license? No Yes
If yes, explain _____

Change of Agent Applicants Only

Have there been any changes to the floor plan since the last application was submitted? No Yes
If no, a new floor plan is not required. If yes, submit a new floor plan and explain the change(s): _____

Notarized Signatures of Applicants

SUBSCRIBED AND SWORN TO BEFORE ME

This 11 day of July, 2018

(Clerk/Notary Public)

My Commission Expires Oct 25 2019

*Notary Seal must be affixed.

[Signature]
Sole Proprietor, Partner, 20% or more Shareholder, or
Agent – only if there are no 20% or more shareholders

Additional partner or 20% or more shareholder

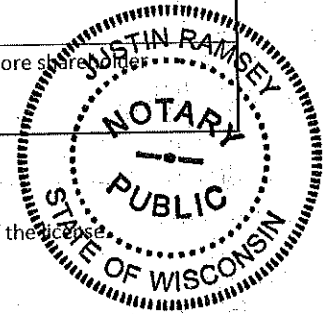

Note: All information contained in this application is subject to approval by the Common Council.
Deviating from approved plan of operation will subject licensee to citations, and/or suspension or non-renewal of the license.
Contact the License Division for information on how to request changes.

New and transfer of premise applicants must submit the following:

- Proof of ownership, lease or offer to purchase the building
- Detailed floor plan
- If a restaurant, copy of the menu



PUBLIC ENTERTAINMENT PREMISES LICENSE SUPPLEMENTAL APPLICATION

Office of the City Clerk License Division
200 E. Wells St. Room 105, Milwaukee, WI 53202
(414) 286-2238 www.milwaukee.gov/license e-mail address: license@milwaukee.gov

PREMISES ADDRESS: 668 N. WATER ST. MILW, WISC. 53202

TYPES OF ENTERTAINMENT (CHECK ALL THAT APPLY)

<input checked="" type="checkbox"/> Instrumental Musicians	<input checked="" type="checkbox"/> Bands	<input checked="" type="checkbox"/> Battle of the Bands	<input checked="" type="checkbox"/> Comedy Acts
<input checked="" type="checkbox"/> Disc Jockey	<input checked="" type="checkbox"/> Magic Shows	<input checked="" type="checkbox"/> Poetry Readings	<input checked="" type="checkbox"/> Dancing by Performers
<input type="checkbox"/> Jukebox	<input type="checkbox"/> Wrestling	<input checked="" type="checkbox"/> Patron Contests	<input checked="" type="checkbox"/> Patrons Dancing
<input type="checkbox"/> Adult Entertainment/ Strippers/Erotic Dance	<input checked="" type="checkbox"/> Karaoke	<input type="checkbox"/> Bowling Alley	<input checked="" type="checkbox"/> Pool Tables
<input type="checkbox"/> Motion Pictures on Projection Screens – How many? _____	<input checked="" type="checkbox"/> Amusement Machines – How many? <u>5</u>	How many? _____	How many? <u>2</u>
<input type="checkbox"/> Other: _____	<input checked="" type="checkbox"/> Concerts	Approx. # per year? <u>15</u>	<input type="checkbox"/> Theatrical Performances
			Approx. # per year? _____

Entertainment Outdoor Closing Hours: 10:00pm Sunday-Thursdays; 12:00am Friday & Saturday; unless a different time, either earlier or later, is established by the Common Council in its approval of the licensee's plan of operation.

PROMOTERS/SOUND AMPLIFICATION

Will promoters ever be used for any of the entertainment? No Yes If Yes, Describe:
TO ASSIST IN ADVERTISING NIGHTLY EVENTS

At any time will sound amplification be used? No Yes If Yes, Describe:
SPEAKER AND AMPLIFIERS FOR MUSIC & SOUND

LEGAL CAPACITY OF PREMISES

400 (Call the Development Center at 414-286-8211 with questions.) Legal capacity determines the fee for your Public Entertainment Premises License. If you would like to request the license be approved with a lower capacity than that listed above, indicate the lower capacity here: _____. If approved, this lower capacity will print on your license and override the capacity listed on your Occupancy Permit.

NOTARIZED SIGNATURES

I understand that after the license has been issued, a change to the plan of operation will require a written request to change and approval from the Common Council. I agree to inform the City Clerk within 10 days of any substantial changes in the information supplied in this application.

I understand that I shall not willfully refuse to provide the services offered under this license, or add charges or require deposits not required of the general public because of race, color, sex, religion, national origin or ancestry, age, handicap, lawful source of income, marital status, sexual orientation, gender identity or expression, familial status or the fact that a person is now or has been a member of the military service, whether dressed in uniform or not; and shall not seek such information as a condition of employment, or penalize any employee or discriminate in the selection of personnel for training or promotion on the basis of such information.

I have knowledge of the City Ordinances currently regulating public entertainment, and understand that the license may be subject to suspension, non-renewal or revocation, if I violate any rule, law or regulation of the city of Milwaukee and State of Wisconsin.

SUBSCRIBED AND SWORN TO BEFORE ME

This 11 day of July, 2018

(Clerk/Notary Public)

My Commission Expires OCT 29 2019
Notary Seal must be affixed

Sole Proprietor, Partner or 20% or More Shareholder
(If no 20% or more shareholder, Corporate Officer)
print name/title and sign

Additional partner or 20% or more shareholder

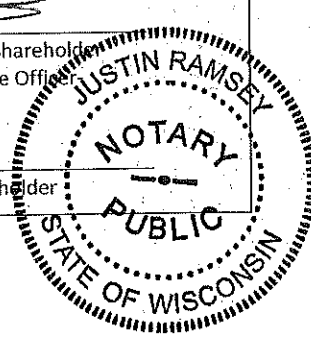

Office Use Only:
Initials: _____ Filed: _____ App: _____

Check if only PEP (must be heard w/in 60 days) Granted _____ License # _____



FOOD DEALER LICENSE PLAN OF OPERATION

OFFICE OF THE CITY CLERK, LICENSE DIVISION
CITY HALL, 200 E. WELLS ST, ROOM 105, MILWAUKEE, WI 53202
(414) 286-2238 • license@milwaukee.gov • www.milwaukee.gov/license

Legal Entity Name: AKG WATER STREET LLC
Premises Address: 618 N. WATER ST. MILW, WISC. 53202

SECTION 1 TYPE OF BUSINESS

Type of application (check one): taking over a currently operating business starting a new business
Anticipated opening date? 10/1/17

Check the type that best describes your business (check only one):
See Food Dealer License Information sheet for definitions.
 Restaurant Bed & Breakfast
 Retail Establishment Base for Food Peddler
If retail, will it be a convenience store? Yes No
(Convenience Stores have less than 5,000 sq ft of retail space,
primary business is the sale of basic food items, and in addition sells household products)
In addition, will any wholesale business be done? Yes No
If yes, what percentage of the business will be wholesale? Less than 25% 25% or More (Contact DATCP)*
Will retail items be sold? No Yes If Yes, indicate percentage of food sales _____ %
Will restaurant items be sold? No* Yes If Yes, indicate percentage of food sales 100 %
* If you checked "25% or More" of the business will be wholesale and answered "No" to restaurant items being sold,
do not continue completing this application. A City of Milwaukee License is not required. Contact DATCP only.

SECTION 2 FOOD PROCESSING

Will any food processing be done? No Yes
*Processing is defined as assembling, grinding, cutting, mixing, baking, coating, stuffing, packing, bottling,
grilling, canning, extracting, fermenting, distilling, pickling, freezing, drying, smoking, or packaging.*
If Yes, check the types of food items:
 SNACKS & BEVERAGES
*includes, but is not limited to, ice cream/soft serve, lemonade, snow cones, coffee, espresso, cappuccino,
tea, fruit juice, smoothies, candy, dispensed soda, fruit cups, bakery, cookies, popcorn, kettle corn, cotton
candy, funnel cakes, fritters, tortilla chips w/ cheese*
 MEALS
*includes, but is not limited to, chicken, ribs, sandwiches, roasted corn, baked potatoes, hot dogs, brats,
tacos, nachos w/ cheese and meat, French fries, cooked or deep fried vegetables/fruit, cooked cheese
curds, corn dogs, egg rolls, salads*

SECTION 3 FOOD REQUIRING TEMPERATURE CONTROL

Will any food that requires temperature control be sold? No Yes
(Includes dairy products such as milk, cheese, and ice cream, fish, shellfish, meat, poultry)
If yes, list the types of food items: CHICKEN WINGS, CHEESE CURDS, FRIES
or ALL READY MADE ITEMS

2

SECTION 4 SHARED KITCHEN

Will you be sharing kitchen space with another operator?

- No If No, SKIP to Section 5
- Yes If Yes, check one:
 - I will rent space from another operator ("Shared Kitchen Agreement" is required)
 - I will rent space to another operator (peddler/caterer)

SECTION 5 DETAILS OF OPERATION

Answer the following questions:

- Will you have seating on site for dining? No Yes
- Will you be doing any catering? No Yes
- Will you be doing any delivery? No Yes
- Will you have outdoor activities? No Yes
 - If Yes to outdoor activities, check all that apply: Bar Cooking/Grilling Dining
- Will you have a drive thru window? No Yes
 - If Yes to drive thru, are hours different from inside? No Yes
 - If Yes, provide drive thru hours: _____
- Will any scales or barcode scanners be used? No Yes
 - If Yes, a Weights & Measures application must be completed and a license obtained.

SECTION 6 ADDITIONAL SITES

Where will food be prepared and/or sold?

- At a single site
 - At multiple sites (for example, a hotel with several dining rooms or bars) How many? _____
- If multiple sites, attach a Food Dealer Additional Site Addendum (ccl-foodadd) for each additional site.

SECTION 7 CONSTRUCTION OR CHANGES

Are you planning any construction, remodeling or equipment changes?

- No If No, SKIP to Section 8
- Yes If Yes, check all that apply:
 - New construction of a building
 - Construction changes to an existing building
 - Renovation or remodeling
 - Equipment changes only (Installation or replacement)

Provide a brief description of the changes: WE WILL BE TRANSFORMING AN AREA OF THE VENUE TO A "PRECOKED" PREPARED KITCHEN

Start date: 10/1/18

Name, Address & Phone Number of Architect: _____

Name, Address & Phone Number of Contractor: _____

SECTION 8 ALCOHOL BEVERAGES

Are you applying for an alcohol beverage license?

- No If No, SKIP to Section 9
- Yes If YES, if your food license is approved prior to the alcohol beverage license, when do you want the food license issued? Immediately At the same time as the alcohol license

SECTION 9 ACKNOWLEDGEMENTS & SIGNATURE

You must initial each item confirming your understanding:

- Hu I understand the Health Department must conduct an inspection and advise the License Division of their approval before the license may be issued.
- Hu I understand I must obtain an occupancy permit from the Department of Neighborhood Services and an inspection may be required. Neighborhood Services must advise the License Division of their approval before the license may be issued.
- Hu I understand the district alderperson will review and either approve or deny my application. If denied, I may appeal and be scheduled to appear before the Licenses Committee. The Licenses Committee will then make a recommendation to the Common Council. The Common Council must grant the license before it may be issued.
- Hu I understand proof of payment for all license fees must be on file in the License Division before the license may be issued.
- Hu I understand the license must be issued and posted in my establishment prior to opening for business.
- Hu I will not operate my food business until the license has been issued and posted in the establishment.

Signature of sole proprietor, partner, agent or 20% shareholder: [Signature]

Signature of additional partner(s): _____

NASH LOUNGE
618 N. WATER ST.
MILWAUKEE, WI. 53202

7/9/18
MIKE WATER STREET LLC.
NABIB KANNALE

← 18.6 FT →

← 19.25 FT →

← 19.25 FT →

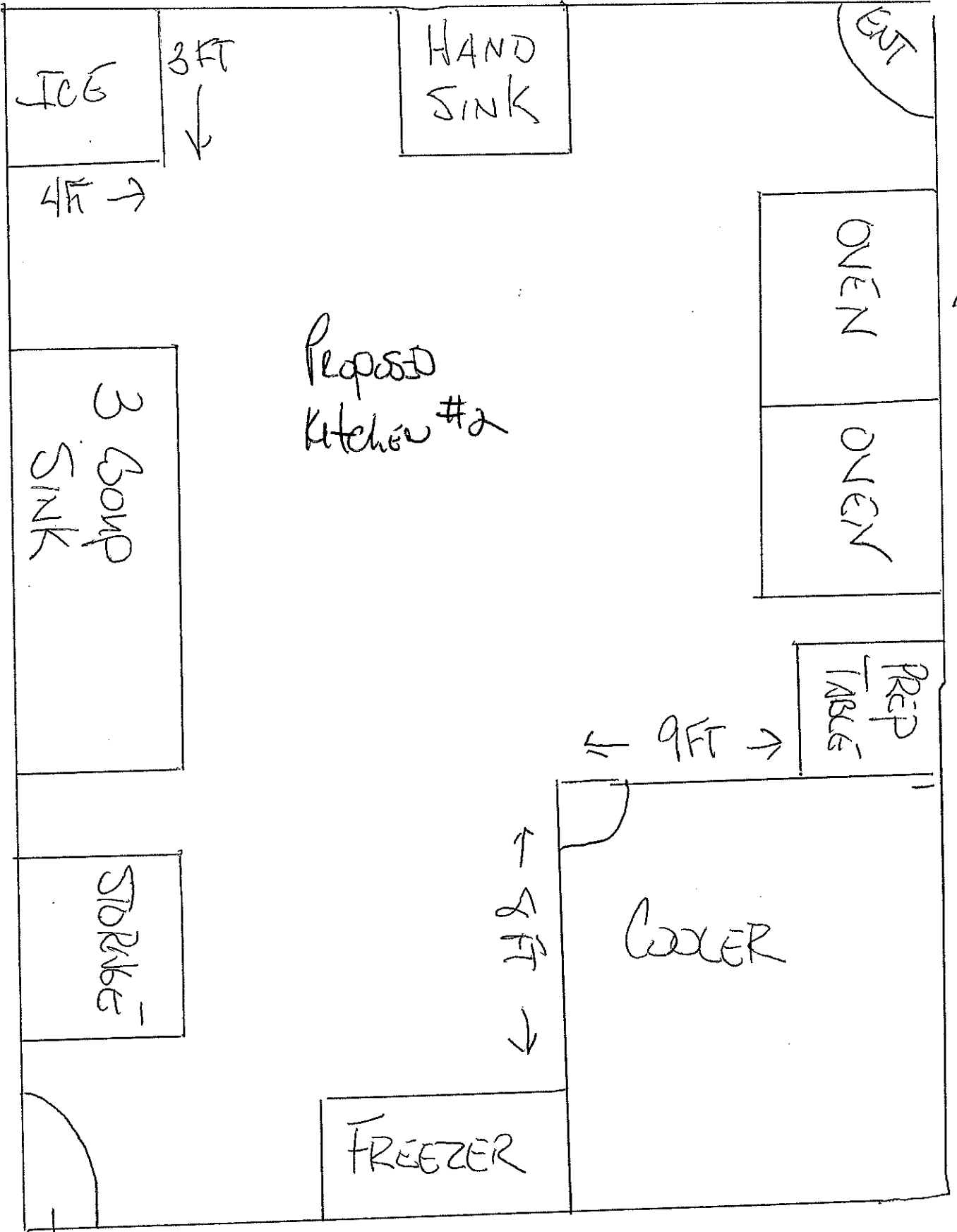

Alley

← 18.6 FT →

719 / 18 MU E Water Street LLC
Habib Manjra
Husn Lounge
618 N Water St, MWF 53202

Basement storage

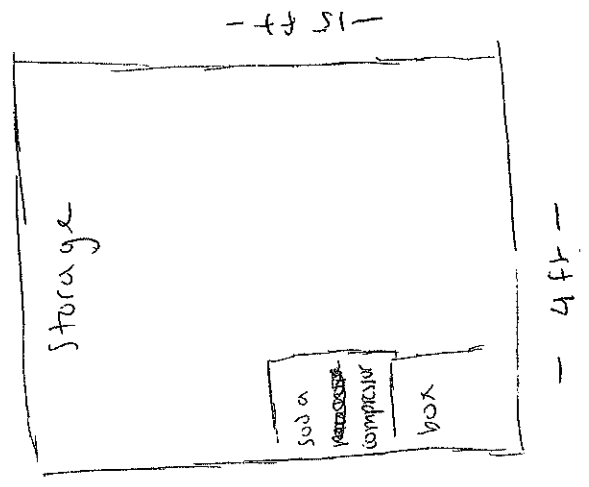

6.5 FT →

2 FT
← →

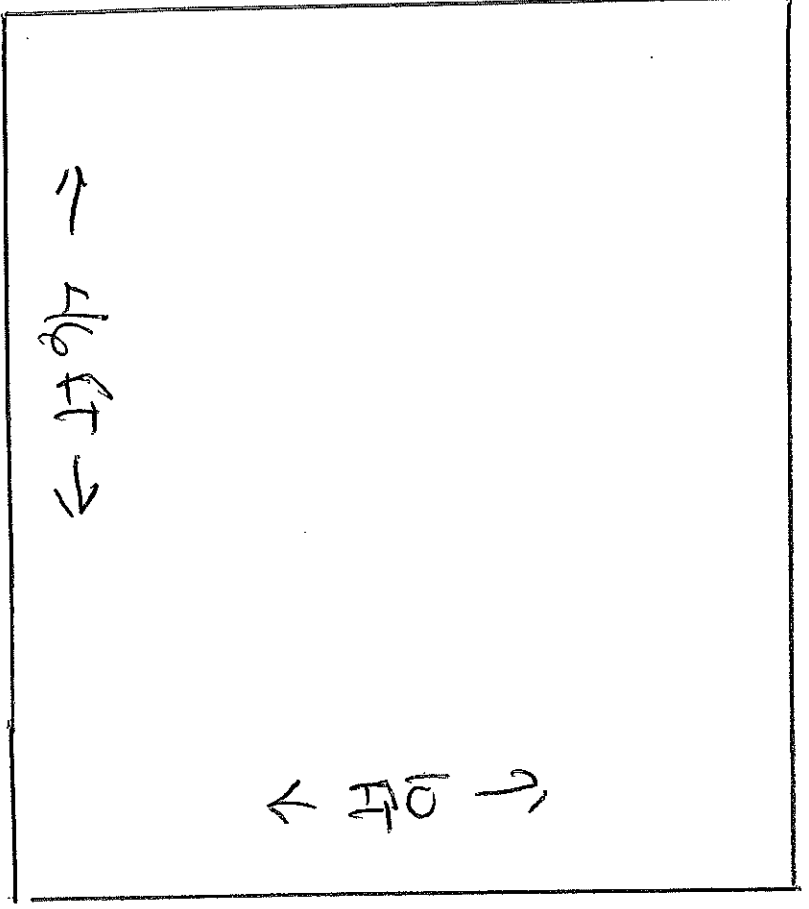

← 88.5 FT → X 37 FT ↓

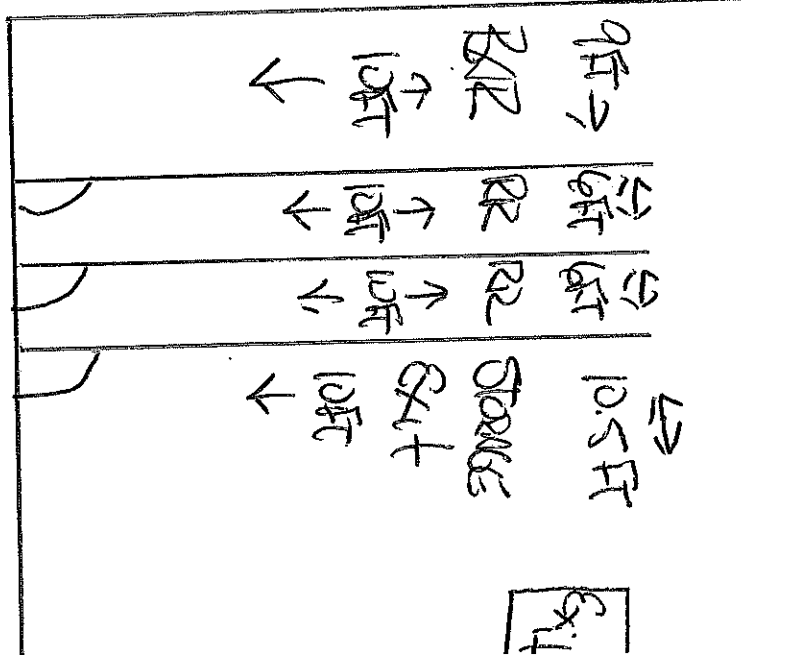

7/1/18

Mike Walter Street LLC.

1818 Maple

NSU Lakes

608 N. Walter St.

M. Landry, Wisc. 53208



**CITY OF MILWAUKEE
OFFICE OF THE CITY CLERK**

Friday, August 31, 2018

COMMITTEE MEETING NOTICE

AD 04

ROGERS, Paul A, Agent
Malnati, Inc
67 E Madison St #205
Chicago, IL 60603

You are requested to attend a hearing which is to be held in Room 301-B, Third Floor, City Hall on:

Tuesday, September 11, 2018 at 01:15 PM

Regarding:

Your Class B Tavern, Extended Hours Establishment,  Pod Dealer, and Public Entertainment Premises License Applications Requesting To Close 2 AM Sun-Thurs and 2:30 AM Fri-Sat, and Delivery 5 AM and Instrumental Musicians, Disc Jockey, Jukebox, Karaoke, Bands, and Magic Shows as agent for "Malnati, Inc" for "Pizano's Pizza & Pasta" at 1154 N Water St.

There is a possibility that your application may be denied for one or more of the following reasons: The recommendation of the committee regarding the application shall be based on evidence presented at the hearing. Per MCO 85-2.7-4, probative evidence concerning whether or not a new license should be granted may be presented on the following subjects: whether or not the applicant meets the municipal requirements, the appropriateness of the location and premises where the licensed premises is to be located and whether use of the premises for the purposes or activities permitted by the license would tend to facilitate a public or private nuisance or create undesirable neighborhood problems such as disorderly patrons, unreasonably loud noise, litter, and excessive traffic and parking congestion. Probative evidence relating to these matters may be taken from the plan of operation submitted with the license application, if any, but shall not include the content of any music. Evidence regarding the fitness of the location of the premises to be maintained as the principal place of business, including but not limited to whether there is an overconcentration of businesses of the type for which the license is sought; whether the proposal is consistent with any pertinent neighborhood business or development plans, or the location's proximity to areas where children are typically present. The applicant's record in operating similarly licensed premises; and whether or not the applicant has been charged with or convicted of any felony, misdemeanor, municipal offense or other offense, the circumstances of which substantially relate to the activity to be permitted by the license being applied for or any other factor which reasonably relates to the public health, safety or welfare may also be considered. See attached police report or correspondence.

Notice for applicants with warrants or unpaid fines:

Proof of warrant satisfaction or payment of fines must be submitted at the hearing on the above date and time. Failure to comply with this requirement may result in a delay of the granting/denial of your application.

Failure to appear at this meeting may result in the denial of your license. Individual applicants must appear only in person or by an attorney. Corporate or Limited Liability applicants must appear only by the agent designated on the application or by an attorney. Partnership applicants must appear by a partner listed on the application or by an attorney. If you wish to do so and at your own expense, you may be accompanied by an attorney of your choosing to represent you at this hearing.

You will be given an opportunity to speak on behalf of the application and to respond and challenge any charges or reasons given for the denial. No petitions can be accepted by the committee, unless the people who signed the petition are present at the committee hearing and willing to testify. You may present witnesses under oath and you may also confront and cross-examine opposing witnesses under oath. If you have difficulty with the English language, you should bring an interpreter with you, at your expense, so that you can answer questions and participate in your hearing.

You may examine the application file at this office during regular business hours prior to the hearing date. Inquiries regarding this matter may be directed to the person whose signature appears below.

Limited parking for persons attending meetings in City Hall is available at reduced rates (5 hour limit) at the Milwaukee Center on the southwest corner of East Kilbourn and North Water Street. Parking tickets must be validated in the first floor information booth in City Hall.

PLEASE NOTE: Upon reasonable notice, efforts will be made to accommodate the needs of disabled individuals through sign language interpreters or other auxiliary aids. For additional information or to request this service, contact the Council Services Division ADA Coordinator at (414) 286-2998, Fax - (414) 286-3456, TDD - (414) 286-2025.

JIM OWCZARSKI, CITY CLERK

BY: _____

Jessica Ceella

License Division Manager

If you have questions regarding this notice, please contact the License Division at (414) 286-2238.

200 E. Wells Street, Room 105, City Hall, Milwaukee, WI 53202. www.milwaukee.gov/license
Phone: (414) 286-2238 Fax: (414) 286-3057 Email Address: License@milwaukee.gov



**CITY OF MILWAUKEE
OFFICE OF THE CITY CLERK**

Thursday, August 30, 2018

COMMITTEE MEETING NOTICE

AD 04

ROGERS, Paul A, Agent
Malnati, Inc
923 E Layton Av
Milwaukee, WI 53207

You are requested to attend a hearing which is to be held in Room 301-B, Third Floor, City Hall on:

Tuesday, September 11, 2018 at 01:15 PM

Regarding: Your Class B Tavern, Extended Hours Establishments, Food Dealer, and Public Entertainment Premises License Applications Requesting To Close 2 AM Sun-Thurs and 2:30 AM Fri-Sat, and Delivery 5 AM and Instrumental Musicians, Disc Jockey, Jukebox, Karaoke, Bands, and Magic Shows as agent for "Malnati, Inc" for "Pizano's Pizza & Pasta" at 1154 N Water St.

There is a possibility that your application may be denied for one or more of the following reasons: The recommendation of the committee regarding the application shall be based on evidence presented at the hearing. Per MCO 85-2.7-4, probative evidence concerning whether or not a new license should be granted may be presented on the following subjects: whether or not the applicant meets the municipal requirements, the appropriateness of the location and premises where the licensed premises is to be located and whether use of the premises for the purposes or activities permitted by the license would tend to facilitate a public or private nuisance or create undesirable neighborhood problems such as disorderly patrons, unreasonably loud noise, litter, and excessive traffic and parking congestion. Probative evidence relating to these matters may be taken from the plan of operation submitted with the license application, if any, but shall not include the content of any music. Evidence regarding the fitness of the location of the premises to be maintained as the principal place of business, including but not limited to whether there is an overconcentration of businesses of the type for which the license is sought; whether the proposal is consistent with any pertinent neighborhood business or development plans, or the location's proximity to areas where children are typically present. The applicant's record in operating similarly licensed premises; and whether or not the applicant has been charged with or convicted of any felony, misdemeanor, municipal offense or other offense, the circumstances of which substantially relate to the activity to be permitted by the license being applied for or any other factor which reasonably relates to the public health, safety or welfare may also be considered. See attached police report or correspondence.

Notice for applicants with warrants or unpaid fines:

Proof of warrant satisfaction or payment of fines must be submitted at the hearing on the above date and time. Failure to comply with this requirement may result in a delay of the granting/denial of your application.

Failure to appear at this meeting may result in the denial of your license. Individual applicants must appear only in person or by an attorney. Corporate or Limited Liability applicants must appear only by the agent designated on the application or by an attorney. Partnership applicants must appear by a partner listed on the application or by an attorney. If you wish to do so and at your own expense, you may be accompanied by an attorney of your choosing to represent you at this hearing.

You will be given an opportunity to speak on behalf of the application and to respond and challenge any charges or reasons given for the denial. No petitions can be accepted by the committee, unless the people who signed the petition are present at the committee hearing and willing to testify. You may present witnesses under oath and you may also confront and cross-examine opposing witnesses under oath. If you have difficulty with the English language, you should bring an interpreter with you, at your expense, so that you can answer questions and participate in your hearing.

You may examine the application file at this office during regular business hours prior to the hearing date. Inquiries regarding this matter may be directed to the person whose signature appears below.

Limited parking for persons attending meetings in City Hall is available at reduced rates (5 hour limit) at the Milwaukee Center on the southwest corner of East Kilbourn and North Water Street. Parking tickets must be validated in the first floor information booth in City Hall.

PLEASE NOTE: Upon reasonable notice, efforts will be made to accommodate the needs of disabled individuals through sign language interpreters or other auxiliary aids. For additional information or to request this service, contact the Council Services Division ADA Coordinator at (414) 286-2998, Fax - (414) 286-3456, TDD - (414) 286-2025.

JIM OWCZARSKI, CITY CLERK

BY: _____

Jessica Celella

License Division Manager

If you have questions regarding this notice, please contact the License Division at (414) 286-2238.

200 E. Wells Street, Room 105, City Hall, Milwaukee, WI 53202. www.milwaukee.gov/license

Phone: (414) 286-2238 Fax: (414) 286-3057 Email Address: License@milwaukee.gov

Date:07/12/2018
Officer: T. Kline

City of Milwaukee Police Department
90-5-1.5 Crime Prevention Survey
Tavern Inspection

Name of Premise: Pizanos Pizza And Pasta
Address: 1154 N. Water Street
Phone: (414) 469-3947

Owner:
Owner address:
City State Zip:
Owner Phone:
Owner email:

Licensee/Agent: Rogers, Paul A
Home Address: 3195 S. Superior St #312
City State Zip: Milwaukee, WI 53207
Phone: (414) 469-3947
Email:

Preferred contact: Agent

Location currently open: YES NO

Projected open date: 08/01/2018

Day's open: S M T W Th F SA ALL

Hours of Operation: Sun: 11am-2am 24 hours Y N
Mon: 11am-2am
Tue: 11am-2am
Wed: 11am-2am
Thu: 11am-2am
Fri: 11am-2:30am
Sat: 11am-2:30am

Premise Type: Tavern/Bar
Restaurant
Other:

Licenses currently held:

- Alcohol: Yes No Class: #:
Tobacco: Yes No #:
Food: Yes No #:
Other: Yes No Type: #:
Other: Yes No Type: #:

Exterior Survey:

1. Is the area around the location clean? Yes No
2. What surrounds the location? (Check all the apply)
 - a. Park
 - b. School
 - c. Youth Center
 - d. Church
 - e. Tavern(s) If so, how many?
 - f. Residential
 - g. Other businesses
 - h. Other:
3. Can you see from the outside of the location into the interior Yes No
4. Can you see the employees inside of the location from the outside Yes No
5. Are exterior windows free of signage Yes No
6. Street parking Yes No
7. Is there a parking lot Yes No
8. Is the parking lot clean? Yes No
9. Is the parking lot well lit? Yes No
10. Valet Parking Yes No
 - a. Will this lot have a guard? Yes No
 - b. Will this lot have cameras? Yes No
11. Are there areas where a person could conceal themselves Yes No
12. Is there exterior lighting? Yes No. Does it appears to be adequate Yes No
13. Exterior Payphone? Yes No
14. Are there No Loitering Signs posted? Yes No
15. Are there exterior security cameras Yes No How Many:
16. Are the address numbers prominently displayed and easy to see Yes No

Camera Survey:

17. Does this location have security cameras? Yes No
18. Are they in working order? Yes No
19. What format are the cameras?
 - a. Color Yes No
 - b. Digital Yes No
 - c. VCR Yes No
 - d. Recorded Yes No
20. How long is footage stored for later viewing: 30 days
21. Are there exterior cameras Yes No How many: 0
22. Are there interior cameras Yes No How many: 24

23. Do all employees know how to retrieve recorded digital images/footage? Yes No
 24. Cameras located in parking lot Yes No How many

Interior Survey:

25. What is the planned/posted capacity 200
 26. What is the minimum number of employees that will be on premise 15
 27. Is the storeowner willing to be a standing complainant regarding loitering? Yes No
 a. If yes have them fill out the standing complaint form and give them two of the commercial signs Yes No
 28. Is the interior of the location neat and clean? Yes No
 29. Does an interior camera face the entrance/exit? Yes No
 30. Are emergency and non-emergency numbers posted near the phone? Yes No
 31. Does the owner know how to contact their police district directly? Yes No
 a. Did you provide a district contact guide to the owner? Yes No

Security

32. How many security personnel are going to be employed: 1
 33. How will they be deployed: Interior 1 Exterior
 34. What days will they be deployed Mon Tue Wed Thu Fri Sat Sun
 35. Will the security be managed by business or contracted
 36. Will they be armed Yes No
 37. What type of security measures will be used:
 Wanding/metal detector
 ID Scanner
 Dress Code
 Cover Charge
 Age restriction
 Other
 38. When at capacity, how will the overflow crowd be managed? Line Outside
 39. Will a guard monitor the overflow crowd at all times? Yes No

ADDITIONAL COMMENTS/RECOMMENDATIONS:

*Owner plans to hire an extra duty Milwaukee police Officer for security on Friday and Saturday nights.

*Owner currently has eight restaurants open in Chicago

*No concerns at this time

Alcohol concentration for 1154 N Water St

City of Milwaukee, Wisconsin

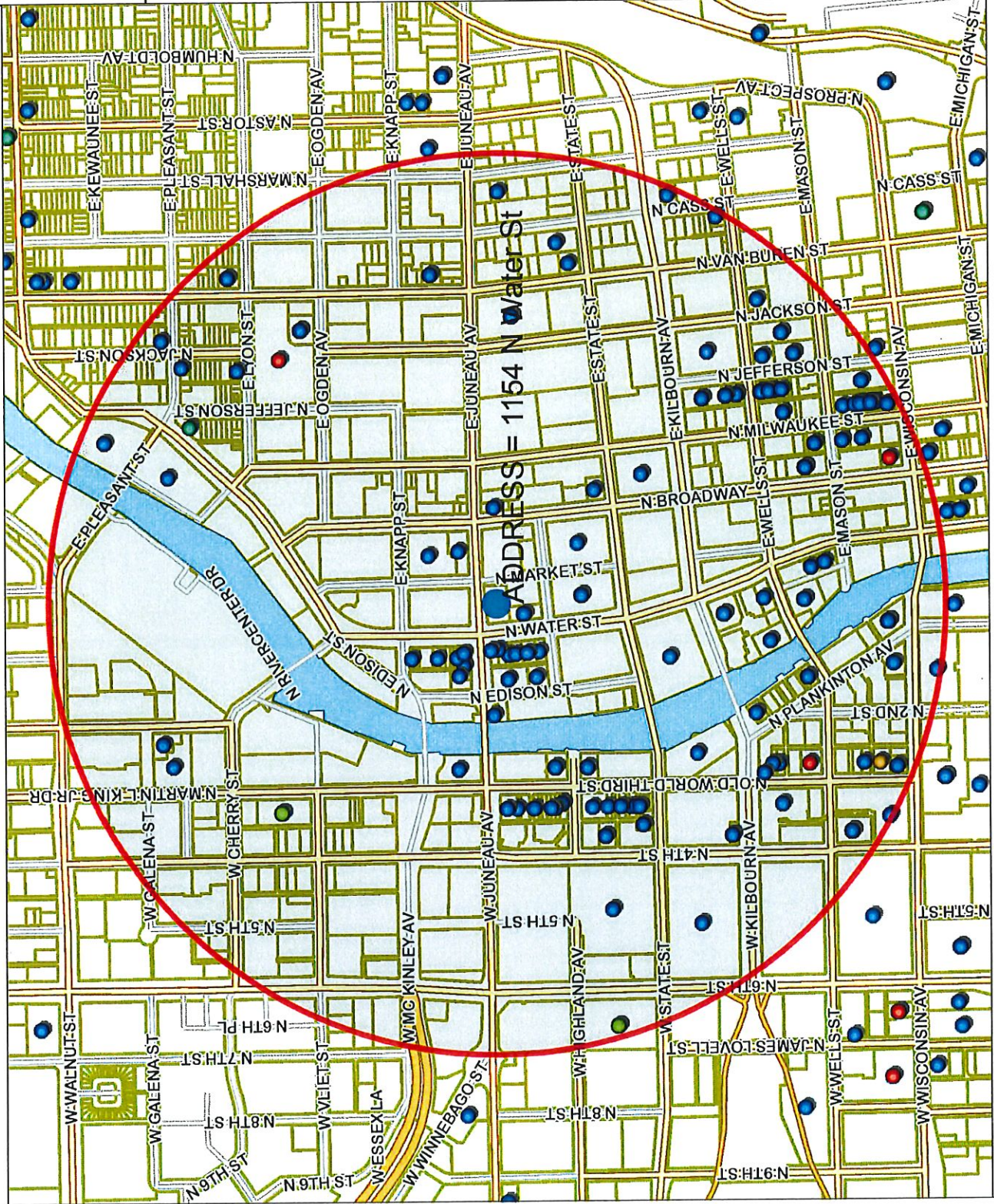

Map Scale: 1: 10,000

Disclaimer
6/26/2018

© City of Milwaukee, Wisconsin
Map Milwaukee: Property Information



- Legend -

- Street names 10,000
- City limits
- Freeways 15,000
- Freeways
- Exit ramps
- Entry ramps
- Ramps
- Major streets 10,000
- Streets 10,000
- Waterways
- Milwaukee Parcels
- Street names 10,000
- Alcohol licenses
 - Class A intoxicating liquor
 - Class A fermented malt beverage
 - Class A liquor and malt
 - Class B fermented malt beverage
 - Class B tavern
 - Class C wine retailer

- Notes -

Alcohol establishments within a .5 mile radius centered on 1154 N Water St on 6/26/2018



Department of Administration - ITMD

Alcohol establishments within a .5 mile radius centered on 1154 N Water St on 6/26/18

License Summary:

- Class A Fermented Malt Beverage Retailer's License
- Class A Malt & Class A Liquor License
- Class A Retailer's Intoxicating Liquor License
- Class B Fermented Malt Beverage Retailer's License
- Class B Tavern License
- Class C Wine Retailer's License

Total:

- 1
- 5
- 1
- 3
- 125
- 2

Legal entity	Trade name	Licensee	License type name	Total capacity	Room capacity	Address	Expiration date
GRAND CONVENIENT, LLC	GRAND CONVENIENT STORE	AHMED K YAFAI, Agt	Class A Fermented Malt Beverage Retailer's License			724 N OLD WORLD THIRD ST	6/13/2019 19:00
MEGA MARTS, LLC	PICK 'N SAVE #6868	NELL F WALLACE, Agt	Class A Malt & Class A Liquor License			605 E LYON ST	10/22/2018 19:00
Tourist Convenience LLC	Olive Tree LLC	Jama'l Shawar, Agt	Class A Malt & Class A Liquor License			308 E Wisconsin AV	5/19/2019 19:00
MILWAUKEE ATHLETIC CLUB	Racks Full of Snacks	AHMED K YAFAI, Agt	Class A Malt & Class A Liquor License			240 W Wells ST	11/28/2018 18:00
Alderaan Holdings LLC	MILWAUKEE ATHLETIC CLUB	Maikel Correa, Agt	Class A Retailer's Intoxicating Liquor License			758 N BROADWAY	6/29/2019 19:00
Milwaukee Area Technical College	Alderaan Coffea	David N Neumann, Agt	Class B Fermented Malt Beverage Retailer's License			1560 N Water ST	10/15/2018 19:00
Urban Beets Inc	MATC Cuisine Restaurant	RICHARD A BUSALACCHI, Agt	Class B Fermented Malt Beverage Retailer's License			1015 N 6th ST	1/20/2019 18:00
1209 WATER ST, INC	Urban Beets Cafe & Juicery	Dawn M Balistreri, Agt	Class B Fermented Malt Beverage Retailer's License	368		1401 N Martin L King Jr DR	8/1/2018 19:00
12AM Management Group, LLC	BROTHERS BAR & GRILL	Anthony J De Salvo, Agt	Class B Tavern License	240		1209-13 N WATER ST	5/18/2019 19:00
3CP LLC	Plum Lounge	MAZEN G MJUNA, Agt	Class B Tavern License			780 N Jefferson ST	5/24/2019 19:00
AIMBRIDGE CONCESSIONS, INC	Third Coast Provisions	Andrew H Miller, Agt	Class B Tavern License		Remix area cap 50, WXYZ	724 N Milwaukee ST	12/4/2018 18:00
AJ Bombers MIKE, LLC	ALOFT MILWAUKEE	Rebecca A Grennier, Agt	Class B Tavern License	160	area cap 46	1230 N OLD WORLD THIRD ST	11/29/2018 18:00
Artisan Ramen LLC	DOWNTOWN	JOSEPH J SORGE, JR, Agt	Class B Tavern License	160		1245-47 N WATER ST	2/6/2019 18:00
Art's Performing Center, LLC	APARTMENT 720	Tony T Skoufis, Agt	Class B Tavern License	299		720 N MILWAUKEE ST	12/27/2018 18:00
BANQUET SERVICES, LLC	MOI'S IRISH PUB	JAMES A VASSALLO, Agt	Class B Tavern License	480	249 on second floor	142-44 W Wisconsin AV	6/22/2019 19:00
BL RESTAURANT OPERATIONS, LLC	Artisan Ramen	Xiaoyu Liu, Agt	Class B Tavern License	80	231 on first floor	530 E Mason ST	9/10/2018 19:00
Blazin Wings, Inc	Desire	JOANNA N MAC FALL, Agt	Class B Tavern License		Upper room 92, lower	144 E Juneau AV	7/25/2018 19:00
Board Game Barrister, LTD	Bad Genie LLC	ROBERT F KING, Agt	Class B Tavern License	182	room 90	789 N Jefferson ST	7/24/2018 19:00
Bollywood Grill, LLC	VILLA FILOMENA	BETINA A SANFILIPPO, Agt	Class B Tavern License	299		1119 N MARSHALL ST	7/24/2018 19:00
BOOBY JDK, LLC	BAR NONE	AMY M BLADOW, Agt	Class B Tavern License	60		1199 N WATER ST	10/11/2018 19:00
BREW CITY BAR B Q, INC	BAR LOUIE	Jacob L Schermetzler, Agt	Class B Tavern License	300		1114 N WATER ST	7/25/2018 19:00
BRG 1000 Water St LLC	Buffalo Wild Wings #407	Lynn M Nilles, Agt	Class B Tavern License	253		1123 N WATER ST	9/19/2019 19:00
BRG 1000 Water Street, LLC	Oak & Shield Gaming Pub	Chris E Moore, Agt	Class B Tavern License	300		600 E Ogden AV B	4/8/2019 19:00
BRUNCH MAKE LLC	Bollywood Grill	MANJIT SINGH, Agt	Class B Tavern License	833		1028-30 N Jackson ST	7/21/2018 19:00
BUCKLEY'S KISKEAM INN, LLC	McGillycuddy's Bar & Grill	ANDREW C DEUSTER, Agt	Class B Tavern License	254		1133-37 N Water ST	11/28/2018 19:00
BW HOLDINGS, LLC	TRINITY THREE IRISH PUBS	ROBERT C SCHMIDT, JR, Agt	Class B Tavern License	57		125 E JUNEAU AV	10/16/2018 19:00
CALDERONE CLUB	Room @ The Rumpus Room	JOHN M WISE, Agt	Class B Tavern License	160		1020 N Water ST	9/21/2018 19:00
CALDERONE CLUB	Rumpus Room - A Bartolotta	JOHN M WISE, Agt	Class B Tavern License	260		1090 N Water ST	9/21/2018 19:00
CAPITAL GRILLE HOLDINGS, INC	Gastropub	RICHARD J BARRETT, Agt	Class B Tavern License	65		1107 N OLD WORLD THIRD ST	6/14/2019 19:00
Carnivoras Inc	BRICK 3 PIZZA	Morgan K Sampson, Agt	Class B Tavern License	200	basement and 1st floor -	800 N Plankinton AV	4/15/2019 19:00
Carson's Ribs of Milwaukee, LLC	Brunch	MICHAEL V BUCKLEY, Agt	Class B Tavern License	99	99	801 N CASS ST	7/29/2018 19:00
Charrro Latino, LLC	Buckley's	BRIAN J WARD, Agt	Class B Tavern License	150		540 E MASON ST	11/1/2018 19:00
Cheese Mart, Inc	WARD'S HOUSE OF PRIME	GIORGIO G FAZZARI, SF	Class B Tavern License	490		842 N OLD WORLD THIRD ST	10/16/2018 19:00
CHINA GOURMET, INC	CALDERONE CLUB	Lindsey R Fitzmaurice, Agt	Class B Tavern License	133		310 W WISCONSIN AV 100	6/18/2019 19:00
CHINA GOURMET, INC	THE CAPITAL GRILLE OF MILW #8027	Joseph McLean, Agt	Class B Tavern License	165		718 N Milwaukee ST	1/25/2019 18:00
CHIPOTLE MEXICAN GRILL OF CO, LLC	Carnevor	RICHARD J BARRETT, Agt	Class B Tavern License	99		301 W Juneau AV	5/19/2019 19:00
	Carson's	Joseph McLean, Agt	Class B Tavern License	99		725-729 N Milwaukee ST	12/27/2018 18:00
	The Garden/Lucid	KENNETH J MC NULTY, Agt	Class B Tavern License	133		215 W Highland AV	5/22/2019 19:00
	Wisconsin Cheese Mart	ROBERT C TSAO, Agt	Class B Tavern License	165		117 E WELLS ST	1/15/2019 18:00
	CHINA GOURMET RESTAURANT	Brian J Bushaw, Agt	Class B Tavern License	99		600 E OGDEN AV	3/19/2019 19:00

Commerce Building Restaurant LLC	Doc's Commerce Smokehouse	Brian Atkinson, Agt	Class B Tavern License	754 N 4th ST	3/26/2019 19:00
D & S Food Services Inc.	Suite 414	Judith A Schieffer, Agt	Class B Tavern License	1543 N 2nd ST 4TH FLOOR	10/10/2018 19:00
DICK'S PIZZA, LLC	DICK'S	ADAM D KIRCHNER, Agt	Class B Tavern License	730 N MILWAUKEE ST	7/28/2018 19:00
DINO Z, LLC	DINO'S TAVERNA	DEAN ZARKOS, Agt	Class B Tavern License	777 N JEFFERSON ST	9/2/2018 19:00
DISTIL MILWAUKEE, LLC	DISTIL	Joseph McLean, Agt	Class B Tavern License	722 N MILWAUKEE ST	10/11/2018 19:00
DJ ENTERPRISES I, INC	GRACE CENTER	JOAN M GROH, Agt	Class B Tavern License	250 E JUNEAU AV	6/17/2019 19:00
DOS BONITAS, LLC	CUBANITAS	MARTA C BIANCHINI, Agt	Class B Tavern License	728 N MILWAUKEE ST	7/13/2019 19:00
Double Dragon MKE LLC	1983 Arcade Bar	Michael J Sampson, Agt	Class B Tavern License	1110 N OLD WORLD THIRD ST	12/12/2018 18:00
East Town Association, Inc	East Town Association	Kim L Morris, Agt	Class B Tavern License	520 E WELLS ST	5/11/2019 19:00
ECCO FOODS, LLC	Pier 106	DANIEL M JORGENSEN, Agt	Class B Tavern License	106 W WELLS ST	2/28/2019 18:00
ELSA'S ON THE PARK, LTD	ELSA'S ON THE PARK	KARL R KOPP, Agt	Class B Tavern License	833 N JEFFERSON ST	6/29/2019 19:00
Evolution of Milwaukee LLC	Evolution MKE	SUSANNE M MAYER, Agt	Class B Tavern License	1023-27 N Old World Third ST	9/23/2018 19:00
Fazzari & Company, LLC	Pizzeria San Giorgio	GIORGIO G FAZZARI, Agt	Class B Tavern License	838 N Old World Third ST	12/27/2018 18:00
Fenix Milwaukee LLC	Rodizio Grill	Rosalie A Bleser, Agt	Class B Tavern License	777 N WATER ST	5/6/2019 19:00
FLANNERY'S PUB, INC	FLANNERY'S BAR & RESTAURANT	STEVEN W SMITH, Agt	Class B Tavern License	425-29 E WELLS ST	7/23/2018 19:00
HB Milwaukee Inc	Old German Beer Hall	HANS WEISSGERBER, III, Agt	Class B Tavern License	1009 N Old World Third ST	6/9/2019 19:00
INDULGE WINE ROOMS, LLC	INDULGE	MARC R BIANCHINI, Agt	Class B Tavern License	708 N MILWAUKEE ST	7/19/2018 19:00
International Exports LLC	The Safe House	Margaret E Williams-Smith, Agt	Class B Tavern License	779 N Front ST	3/8/2019 18:00
JCTH, INC	CAFE AT THE PLAZA	BENJAMIN T CRICHTON, Agt	Class B Tavern License	1007 N CASS ST	11/23/2018 18:00
JSWD Commerce LLC	Springhill Suites by Marriott	Christopher R Torres, Agt	Class B Tavern License	744 N 4TH ST 100	6/29/2019 19:00
KEN ELLIOT'S, INC	Milwaukee Downtown	JAMES A BAADE, Agt	Class B Tavern License	150-58 E JUNEAU AV	11/24/2018 18:00
Lakes Venture LLC	Fresh Thyme Farmers Market	Carol J Doherty, Agt	Class B Tavern License	470 E Pleasant ST	5/29/2019 19:00
LANDFALL II, LLC	POINTS EAST PUB	LORI A HASSETT, Agt	Class B Tavern License	1501 N JACKSON ST	10/10/2018 19:00
Levy Restaurants at the Bradley Center	Levy Restaurants at the Bradley Center	Carol A Garland, Agt	Class B Tavern License	1001 N 4TH ST	6/12/2019 19:00
Levy Restaurants at Wisconsin Center-District	Levy Restaurants at Wisconsin Center-District	Nikki L Dewey, Agt	Class B Tavern License	420-500 W Kilbourn AV	9/26/2018 19:00
Louise's, Inc	Louise's	ROBERT C SCHMIDT, JR, Agt	Class B Tavern License	801 N Jefferson ST	5/17/2019 19:00
Lucille's Dueling Piano Bar, LLC	Cantina Milwaukee	Jack Roman, Agt	Class B Tavern License	1110 N OLD WORLD THIRD ST	11/30/2018 18:00
LUKE'S OF MILWAUKEE, LTD	RED ROCK SALOON MILWAUKEE	JEFFREY A KOVACOVICH, JR, Agt	Class B Tavern License	1225 N WATER ST	9/24/2018 19:00
Mader's German Restaurant, Inc	Mader's German Restaurant	DANIEL J HAZARD, Agt	Class B Tavern License	1037 N Old World Third ST	11/21/2018 18:00
Major Goolbsy's Inc	Turner Hall Restaurant	PATRICK J MURPHY, Agt	Class B Tavern License	1038 N 4th ST	11/9/2018 18:00
MAJOR GOOLSBY'S, INC	MAJOR GOOLSBY'S	PATRICK J MURPHY, Agt	Class B Tavern License	340 W KILBOURN AV	6/29/2019 19:00
MARCUS HOTELS HOSPITALITY, LLC	Pfister Hotel & Tower	Margaret E Williams-Smith, Agt	Class B Tavern License	424 E WISCONSIN AV	6/28/2018 19:00
MARCUS HOTELS HOSPITALITY, LLC	INTERCONTINENTAL	Margaret E Williams-Smith, Agt	Class B Tavern License	139 E KILBOURN AV	7/4/2019 19:00
MEGA MARTS, LLC	MILWAUKEE	Michael T Meszaros, Agt	Class B Tavern License	1123 N VAN BUREN ST	6/18/2019 19:00
MI-KEYS (MILWAUKEE) LLC	METRO MARKET #6371	Joseph S Mc Lean, Agt	Class B Tavern License	811 N JEFFERSON ST	6/29/2019 19:00
MILWAUKEE ATHLETIC CLUB	MILWAUKEE ATHLETIC CLUB	Maikel Correa, Agt	Class B Tavern License	758 N BROADWAY	6/29/2019 19:00
MILWAUKEE BRAT HOUSE, LLC	MILWAUKEE BRAT HOUSE	SCOTT A SCHAEFER, Agt	Class B Tavern License	1013 N OLD WORLD THIRD ST	9/14/2018 19:00
Milwaukee Comedy LLC	Underground Collaborative	MATTHEW S KEMPLE, Agt	Class B Tavern License	161 W Wisconsin AV L1100	12/11/2018 18:00
MILWAUKEE REPERTORY THEATER, INC	MILWAUKEE REPERTORY THEATER	LESLIE M FILLINGHAM, Agt	Class B Tavern License	108 E WELLS ST	7/14/2018 19:00
MILWAUKEE SCHOOL OF ENGINEERING	MILWAUKEE SCHOOL OF ENGINEERING	John Hornbutz, Agt	Class B Tavern License	1120 N BROADWAY	5/18/2019 19:00
Milwaukee School of Engineering	Milwaukee School of Engineering	John Hernburg, Agt	Class B Tavern License	1000 N BROADWAY	5/18/2019 19:00

Foyer - 600,
Lounge/Meeting Room -
400, Upper Foyer - 160,
Field House - 1533, Hall of
Fame Room - 66

Business Name	License Type	License Number	Expiration Date	Address
MILWAUKEE SCHOOL OF ENGINEERING	Class B Tavern License	2759	5/18/2019 19:00	1245 N BROADWAY
Milwaukee School of Engineering	Class B Tavern License		5/18/2019 19:00	1025 N BROADWAY
Milwaukee School of Engineering	Class B Tavern License		5/18/2019 19:00	233 E JUNEAU AV
MILWAUKEE WATERFRONT DELI	Class B Tavern License	824	2/26/2019 18:00	761 N WATER ST
Red White and Blue	Class B Tavern License	288	11/5/2018 18:00	1044 N Old World Third ST
The Pub Club	Class B Tavern License	741	7/5/2019 19:00	1103 N Old World Third ST
Ale Asylum Riverhouse	Class B Tavern License		12/13/2018 18:00	1110 N OLD WORLD THIRD ST
MY OFFICE	Class B Tavern License	990	6/29/2019 19:00	759-763 N MILWAUKEE ST
NOBLE BEVERAGE MANAGEMENT, LLC	Class B Tavern License		5/13/2019 19:00	833 W KILBOURN AV
NVN Milwaukee LLC	Class B Tavern License		4/15/2019 19:00	710 N Old World Third ST
Oak Barrel Public House LLC	Class B Tavern License	40	1/29/2019 18:00	1033 N Old World Third ST
OUZO CAFE	Class B Tavern License		11/8/2018 18:00	776 N MILWAUKEE ST
PABST THEATER CONCESSIONS, LLC	Class B Tavern License	99	5/18/2019 19:00	144 E WELLS ST
PBE Milwaukee 2 LLC	Class B Tavern License		10/13/2018 19:00	922 W STATE ST
Pleasant Cafe, LLC	Class B Tavern License		11/10/2018 18:00	1600 N Jackson ST
Pourman's LLC	Class B Tavern License	80	2/5/2019 18:00	1127 N Water ST
PPH Properties I LLC	Class B Tavern License	297	5/2/2019 19:00	730 N Old World Third ST
Premier Milwaukee, LLC	Class B Tavern License	448	1/18/2019 18:00	1125 N Old World Third ST
PTG Live Events LLC	Class B Tavern License	2480	7/29/2018 19:00	116 W Wisconsin AV
REAL CHILI OF MILWAUKEE, INC	Class B Tavern License	80	7/24/2018 19:00	419 E WELLS ST
Reynard LLC	Class B Tavern License		8/31/2018 19:00	411 E Mason ST
RIVER HOUSE RESTAURANT, INC	Class B Tavern License	150	6/1/2019 19:00	1122 N EDISON ST
Regues Gallery, LLC	Class B Tavern License		11/28/2018 18:00	134 E Juneau AV
S & R Dynasty II, LLC	Class B Tavern License	160	5/18/2019 19:00	770 N JEFFERSON ST LL1
SAKE INC	Class B Tavern License	275	5/11/2019 19:00	714 N MILWAUKEE ST
SANFORD RESTAURANT, INC	Class B Tavern License	80	10/29/2018 19:00	1547 N JACKSON ST
SAZAMA'S FINE CATERING, INC	Class B Tavern License		8/30/2018 19:00	929 N WATER ST
Sirk Steak LLC	Class B Tavern License		9/2/2018 19:00	720 N Plankinton AV
STEE V GEE LLC	Class B Tavern License		2/14/2019 18:00	750 N Jefferson ST
TECK STIR, LLC	Class B Tavern License	80	5/7/2019 19:00	112 W WISCONSIN AV 101
The Belmont Tavern, Inc	Class B Tavern License	160	2/6/2019 18:00	784 N Jefferson ST
The Brown Bottle, LLC	Class B Tavern License		4/21/2019 19:00	221 W Galena ST
The Chalk House MAKE Inc	Class B Tavern License	99	9/2/2018 19:00	1137 N Old World Third ST
THE HARP IRISH PUB, INC	Class B Tavern License	325	9/14/2018 19:00	113 E JUNEAU AV
THE KING AND I RESTAURANT, INC	Class B Tavern License	240	12/20/2018 18:00	830 N OLD WORLD THIRD ST
The Other Ones LLC	Class B Tavern License		11/18/2018 18:00	459 E Pleasant ST
THIS IS IT, INC	Class B Tavern License	80	6/29/2019 19:00	418 E WELLS ST
TNF, LLP	Class B Tavern License	80	9/21/2018 19:00	1014 N VAN BUREN ST
TRIPLE CROWN, INC	Class B Tavern License	600	12/16/2018 18:00	1019 N OLD WORLD THIRD ST
Truth Lounge	Class B Tavern License	90	4/28/2019 19:00	1111 N OLD WORLD THIRD ST
V & V PARTNERS, LLC	Class B Tavern License	180	5/17/2019 19:00	850 N PLANKINTON AV
Vice Management Inc	Class B Tavern License		12/10/2018 18:00	785 N Jefferson ST
Regues Gallery	Class B Tavern License	290	1st Floor - 140, 2nd Floor - 50, Beer Garden - 50 (Beer Garden - 100 with 2 Portable Restrooms)	134 E Juneau AV
Chic Underground Lounge/Chic Cafe	Class B Tavern License	160		770 N JEFFERSON ST LL1
The Red Buddha Lounge and Restaurant	Class B Tavern License	275		714 N MILWAUKEE ST
SANFORD RESTAURANT	Class B Tavern License	80		1547 N JACKSON ST
SAZAMA'S FINE CATERING	Class B Tavern License			929 N WATER ST
Mo's A Place for Steaks	Class B Tavern License			720 N Plankinton AV
Sportclub Nomad	Class B Tavern License			750 N Jefferson ST
STIR	Class B Tavern License	80		112 W WISCONSIN AV 101
The Belmont Tavern	Class B Tavern License	160		784 N Jefferson ST
The Brown Bottle	Class B Tavern License			221 W Galena ST
The Loaded Slate	Class B Tavern License	99		1137 N Old World Third ST
THE HARP	Class B Tavern License	325	160 inside, 165 patio	113 E JUNEAU AV
THE KING AND I RESTAURANT	Class B Tavern License	240		830 N OLD WORLD THIRD ST
Birch + Butcher	Class B Tavern License			459 E Pleasant ST
THIS IS IT	Class B Tavern License	80		418 E WELLS ST
MYKONOS GYRO & CAFE	Class B Tavern License	80		1014 N VAN BUREN ST
BUCK BRADLEY'S EATERY & SALOON	Class B Tavern License	600		1019 N OLD WORLD THIRD ST
Truth Lounge	Class B Tavern License	90		1111 N OLD WORLD THIRD ST
BENIHANA	Class B Tavern License	180		850 N PLANKINTON AV
The Phoenix Cocktail Club	Class B Tavern License			785 N Jefferson ST

VICTOR'S ON VAN BUREN, INC	VICTOR'S	VICTOR R JONES, Agt	Class B Tavern License	420	1230 N VAN BUREN ST	6/29/2019 19:00
WAHHAB SEVA ENTERPRISES, INC	SABABA CAFE & CATERING	EDWARD E WAHHAB, Agt	Class B Tavern License	150	330 E KILBOURN AV 107	5/28/2019 19:00
Water Street Brewery Inc	Water Street Brewery	ROBERT C SCHMIDT, JR, Agt	Class B Tavern License	300	1101 N WATER ST	9/13/2018 19:00
WELLS-JEFFERSON CORPORATION	TAYLOR'S	DANIEL R TAYLOR, Agt	Class B Tavern License	160	795 N JEFFERSON ST	9/25/2018 19:00
WESTOWN ASSOCIATION OF MILW, INC	WESTOWN ASSOCIATION	STACIE J CALLIES, Agt	Class B Tavern License	450	950 N OLD WORLD THIRD ST	5/22/2019 19:00
WHISKEY BAR OF MILWAUKEE, INC	WHISKEY BAR	MICHAEL J VITUCCI, Agt	Class B Tavern License		788 N JACKSON ST	2/6/2019 18:00
WOMANS CLUB OF WISCONSIN	WOMANS CLUB OF WISCONSIN	VALERIE M MC DONALD, Agt	Class B Tavern License	500	813 E KILBOURN AV	12/19/2018 18:00
WTRWKS, LLC	ROSIE'S WATERWORKS	JAMES P PACK, Agt	Class B Tavern License	144	1111 N WATER ST	9/21/2018 19:00
Y-NOT II TAVERN	Y-NOT II TAVERN	ANTHONY F DE PALMA, SP	Class B Tavern License	100	705 E LYON ST	5/29/2019 19:00
ZARLETTI, LLC	ZARLETTI	BRIAN C ZARLETTI, Agt	Class B Tavern License		742 N MILWAUKEE ST 1	5/23/2019 19:00
Milwaukee Area Technical College	MATC Cuisine Restaurant	RICHARD A BUSALACCHI, Agt	Class C Wine Retailer's License		1015 N 6th ST	1/20/2019 18:00
Urban Beets Inc	Urban Beets Cafe & Juicery	Dawn M Belistretti, Agt	Class C Wine Retailer's License		1401 N Martin L King Jr DR	8/1/2018 19:00



Thursday, August 30, 2018

Licenses Committee Notice of Hearing

MILWAUKEE SCHOOL OF ENGINEERING
1025 N BROADWAY

MILWAUKEE, WI 53202

Date: 9/11/2018
Time: 01:15 PM
Location: Room 301-B, Third Floor, City Hall

The Licenses Committee will consider the following license application:

Class B Tavern, Extended Hours Establishments, Food Dealer, and Public Entertainment Premises License Applications Requesting To Close 2 AM Sun-Thurs and 2:30 AM Fri-Sat, and Delivery 5 AM and Instrumental Musicians, Disc Jockey, Jukebox, Karaoke, Bands, and Magic Shows
ROGERS, Paul A, Agent
Pizano's Pizza & Pasta at 1154 N Water St

Please note this application may be recommended for denial based on fitness of the location due to concentration of alcohol beverage outlets in the area. If the application is denied for this reason, no other application for an alcohol beverage license for this location shall be recommended for approval by the Licenses Committee within three years of the date of denial unless the applicant has demonstrated a change of circumstances since the prior denial.

If you have any questions, please call (414) 286-2238.





Thursday, August 30, 2018

Licenses Committee Notice of Hearing

MILWAUKEE SCHOOL OF ENGINEERING
1026 N BROADWAY

MILWAUKEE, WI 53202

Date: 9/11/2018
Time: 01:15 PM
Location: Room 301-B, Third Floor, City Hall

The Licenses Committee will consider the following license application:

Class B Tavern, Extended Hours Establishments, Food Dealer, and Public Entertainment Premises License Applications Requesting To Close 2 AM Sun-Thurs and 2:30 AM Fri-Sat, and Delivery 5 AM and Instrumental Musicians, Disc Jockey, Jukebox, Karaoke, Bands, and Magic Shows
ROGERS, Paul A, Agent
Pizano's Pizza & Pasta at 1154 N Water St

Please note this application may be recommended for denial based on fitness of the location due to concentration of alcohol beverage outlets in the area. If the application is denied for this reason, no other application for an alcohol beverage license for this location shall be recommended for approval by the Licenses Committee within three years of the date of denial unless the applicant has demonstrated a change of circumstances since the prior denial.

If you have any questions, please call (414) 286-2238.





Thursday, August 30, 2018



Notice of Public Hearing

ROGERS, Paul A, Agent

Pizano's Pizza & Pasta at 1154 N Water St

Class B Tavern, Extended Hours Establishments, Food Dealer, and Public Entertainment Premises License Applications Requesting To Close 2 AM Sun-Thurs and 2:30 AM Fri-Sat, and Delivery 5 AM and Instrumental Musicians, Disc Jockey, Jukebox, Karaoke, Bands, and Magic Shows

Tuesday, September 11, 2018 at 1:15 PM

To whom it may concern:

The above application has been made by the above named applicant(s). This requires approval from the Licenses Committee and the Common Council of the City of Milwaukee. The hearing before the Licenses Committee will take place on 9/11/2018 at 1:15 PM, in Room 301-B, Third Floor, City Hall. If you wish, you may provide testimony at the hearing regarding the request; see below for further information. You are not required to attend the hearing. Once the Licenses Committee makes its recommendation, this recommendation is forwarded to the full Common Council for approval at its next regularly scheduled hearing. Please review the information below and if you have further questions regarding this process, please contact the License Division at (414) 286-2238.

Important details for those wishing to provide information for the Licenses Committee to consider when making its recommendation:

1. The license application is scheduled to be heard at the above time. Due to other hearings running longer than scheduled, you may have to wait some time to provide your testimony.
2. You must appear in person and testify as to matters that you have personally experienced or seen. (You cannot provide testimony for your neighbor, parent or anyone else; this is considered hearsay and cannot be considered by the committee.)
3. No letters or petitions can be accepted by the committee (unless the person who wrote the letter or the persons who signed the petition are present at the committee hearing and willing to testify).
4. Persons opposed to the license application are given the opportunity to testify first; supporters may testify after the opponents have finished.
5. When you are called to testify, you will be sworn in and asked to give your name, and address. (If your first and/or last names are uncommon please spell them.)
6. You may then provide testimony.
 - a. Include only information relating to the above license application.
 - b. Include only information you have personally witnessed or seen.
 - c. Provide concise and relevant information detailing how this business has affected or may affect the peaceful enjoyment of your neighborhood.
 - d. If by the time you have the opportunity to testify, the information you wish to share has already been provided to the committee, you may state that you agree with the previous testimony. Redundant or repetitive testimony will not assist the committee in making its recommendation.
7. After giving your testimony, the members of the Licenses Committee and the licensee may ask questions regarding the testimony you have given or other factors relating to the license application.
8. Business Competition is not a valid basis for denial or non-renewal of a license.

Please Note: If you have submitted an objection to the above application your objection cannot be considered by the committee unless you personally testify at the hearing.

OCCUPANT	MAIL ADDRESS	CITY, STATE ZIP
CURRENT OCCUPANT	270 E HIGHLAND AVE 1015	MILWAUKEE, WI 53202
CURRENT OCCUPANT	270 E HIGHLAND AVE 247	MILWAUKEE, WI 53202
CURRENT OCCUPANT	270 E HIGHLAND AVE 422	MILWAUKEE, WI 53202
CURRENT OCCUPANT	270 E HIGHLAND AVE 843	MILWAUKEE, WI 53202
CURRENT OCCUPANT	270 E HIGHLAND AVE 235	MILWAUKEE, WI 53202
CURRENT OCCUPANT	270 E HIGHLAND AVE 634	MILWAUKEE, WI 53202
CURRENT OCCUPANT	270 E HIGHLAND AVE 435	MILWAUKEE, WI 53202
CURRENT OCCUPANT	270 E HIGHLAND AVE 613	MILWAUKEE, WI 53202
CURRENT OCCUPANT	270 E HIGHLAND AVE 441	MILWAUKEE, WI 53202
CURRENT OCCUPANT	270 E HIGHLAND AVE 1048	MILWAUKEE, WI 53202
CURRENT OCCUPANT	270 E HIGHLAND AVE 414	MILWAUKEE, WI 53202
CURRENT OCCUPANT	270 E HIGHLAND AVE 642	MILWAUKEE, WI 53202
CURRENT OCCUPANT	270 E HIGHLAND AVE 217	MILWAUKEE, WI 53202
CURRENT OCCUPANT	270 E HIGHLAND AVE 633	MILWAUKEE, WI 53202
CURRENT OCCUPANT	270 E HIGHLAND AVE 1011	MILWAUKEE, WI 53202
CURRENT OCCUPANT	270 E HIGHLAND AVE 637	MILWAUKEE, WI 53202
CURRENT OCCUPANT	270 E HIGHLAND AVE 616	MILWAUKEE, WI 53202
CURRENT OCCUPANT	270 E HIGHLAND AVE 636	MILWAUKEE, WI 53202
CURRENT OCCUPANT	233 E JUNEAU AVE 503	MILWAUKEE, WI 53202
CURRENT OCCUPANT	233 E JUNEAU AVE 515	MILWAUKEE, WI 53202
CURRENT OCCUPANT	233 E JUNEAU AVE 702	MILWAUKEE, WI 53202
CURRENT OCCUPANT	233 E JUNEAU AVE 712	MILWAUKEE, WI 53202
CURRENT OCCUPANT	233 E JUNEAU AVE 715	MILWAUKEE, WI 53202
CURRENT OCCUPANT	233 E JUNEAU AVE 717	MILWAUKEE, WI 53202
CURRENT OCCUPANT	233 E JUNEAU AVE 806	MILWAUKEE, WI 53202
CURRENT OCCUPANT	233 E JUNEAU AVE 808	MILWAUKEE, WI 53202
CURRENT OCCUPANT	233 E JUNEAU AVE 814	MILWAUKEE, WI 53202
CURRENT OCCUPANT	233 E JUNEAU AVE 903	MILWAUKEE, WI 53202
CURRENT OCCUPANT	233 E JUNEAU AVE 907	MILWAUKEE, WI 53202
CURRENT OCCUPANT	233 E JUNEAU AVE 911	MILWAUKEE, WI 53202
CURRENT OCCUPANT	233 E JUNEAU AVE 919	MILWAUKEE, WI 53202
CURRENT OCCUPANT	233 E JUNEAU AVE 1003	MILWAUKEE, WI 53202
CURRENT OCCUPANT	233 E JUNEAU AVE 1006	MILWAUKEE, WI 53202
CURRENT OCCUPANT	233 E JUNEAU AVE 1109	MILWAUKEE, WI 53202
CURRENT OCCUPANT	233 E JUNEAU AVE 1202	MILWAUKEE, WI 53202
CURRENT OCCUPANT	233 E JUNEAU AVE 1203	MILWAUKEE, WI 53202
CURRENT OCCUPANT	233 E JUNEAU AVE 1302	MILWAUKEE, WI 53202
CURRENT OCCUPANT	233 E JUNEAU AVE 1405	MILWAUKEE, WI 53202
CURRENT OCCUPANT	233 E JUNEAU AVE 1011	MILWAUKEE, WI 53202
CURRENT OCCUPANT	1103 N WATER ST 204	MILWAUKEE, WI 53202
CURRENT OCCUPANT	1103 N WATER ST 308	MILWAUKEE, WI 53202
CURRENT OCCUPANT	1103 N WATER ST 311	MILWAUKEE, WI 53202
CURRENT OCCUPANT	270 E HIGHLAND AVE 246	MILWAUKEE, WI 53202
CURRENT OCCUPANT	270 E HIGHLAND AVE 1045	MILWAUKEE, WI 53202
CURRENT OCCUPANT	270 E HIGHLAND AVE 714	MILWAUKEE, WI 53202
CURRENT OCCUPANT	270 E HIGHLAND AVE 1132	MILWAUKEE, WI 53202

CURRENT OCCUPANT	270 E HIGHLAND AVE 841	MILWAUKEE, WI 53202
CURRENT OCCUPANT	270 E HIGHLAND AVE 612	MILWAUKEE, WI 53202
CURRENT OCCUPANT	270 E HIGHLAND AVE 241	MILWAUKEE, WI 53202
CURRENT OCCUPANT	270 E HIGHLAND AVE 1035	MILWAUKEE, WI 53202
CURRENT OCCUPANT	270 E HIGHLAND AVE 1025	MILWAUKEE, WI 53202
CURRENT OCCUPANT	270 E HIGHLAND AVE 114	MILWAUKEE, WI 53202
CURRENT OCCUPANT	270 E HIGHLAND AVE 1031	MILWAUKEE, WI 53202
CURRENT OCCUPANT	270 E HIGHLAND AVE 221	MILWAUKEE, WI 53202
CURRENT OCCUPANT	270 E HIGHLAND AVE 224	MILWAUKEE, WI 53202
CURRENT OCCUPANT	270 E HIGHLAND AVE 813	MILWAUKEE, WI 53202
CURRENT OCCUPANT	270 E HIGHLAND AVE 423	MILWAUKEE, WI 53202
CURRENT OCCUPANT	270 E HIGHLAND AVE 412	MILWAUKEE, WI 53202
CURRENT OCCUPANT	1127 N WATER ST.	MILWAUKEE, WI 53202
CURRENT OCCUPANT	233 E JUNEAU AVE 512	MILWAUKEE, WI 53202
CURRENT OCCUPANT	233 E JUNEAU AVE 603	MILWAUKEE, WI 53202
CURRENT OCCUPANT	233 E JUNEAU AVE 704	MILWAUKEE, WI 53202
CURRENT OCCUPANT	233 E JUNEAU AVE 705	MILWAUKEE, WI 53202
CURRENT OCCUPANT	233 E JUNEAU AVE 716	MILWAUKEE, WI 53202
CURRENT OCCUPANT	233 E JUNEAU AVE 804	MILWAUKEE, WI 53202
CURRENT OCCUPANT	233 E JUNEAU AVE 904	MILWAUKEE, WI 53202
CURRENT OCCUPANT	233 E JUNEAU AVE 915	MILWAUKEE, WI 53202
CURRENT OCCUPANT	233 E JUNEAU AVE 918	MILWAUKEE, WI 53202
CURRENT OCCUPANT	233 E JUNEAU AVE 1016	MILWAUKEE, WI 53202
CURRENT OCCUPANT	233 E JUNEAU AVE 1019	MILWAUKEE, WI 53202
CURRENT OCCUPANT	233 E JUNEAU AVE 1204	MILWAUKEE, WI 53202
CURRENT OCCUPANT	233 E JUNEAU AVE 1208	MILWAUKEE, WI 53202
CURRENT OCCUPANT	233 E JUNEAU AVE 1304	MILWAUKEE, WI 53202
CURRENT OCCUPANT	233 E JUNEAU AVE 1309	MILWAUKEE, WI 53202
CURRENT OCCUPANT	233 E JUNEAU AVE 612	MILWAUKEE, WI 53202
CURRENT OCCUPANT	1103 N WATER ST 309	MILWAUKEE, WI 53202
CURRENT OCCUPANT	1103 N WATER ST 402	MILWAUKEE, WI 53202
CURRENT OCCUPANT	1103 N WATER ST 411	MILWAUKEE, WI 53202
CURRENT OCCUPANT	1103 N WATER ST 301	MILWAUKEE, WI 53202
CURRENT OCCUPANT	270 E HIGHLAND AVE 844	MILWAUKEE, WI 53202
CURRENT OCCUPANT	270 E HIGHLAND AVE 237	MILWAUKEE, WI 53202
CURRENT OCCUPANT	270 E HIGHLAND AVE 411	MILWAUKEE, WI 53202
CURRENT OCCUPANT	270 E HIGHLAND AVE 314	MILWAUKEE, WI 53202
CURRENT OCCUPANT	270 E HIGHLAND AVE 644	MILWAUKEE, WI 53202
CURRENT OCCUPANT	270 E HIGHLAND AVE 647	MILWAUKEE, WI 53202
CURRENT OCCUPANT	270 E HIGHLAND AVE 821	MILWAUKEE, WI 53202
CURRENT OCCUPANT	270 E HIGHLAND AVE 935	MILWAUKEE, WI 53202
CURRENT OCCUPANT	270 E HIGHLAND AVE 615	MILWAUKEE, WI 53202
CURRENT OCCUPANT	270 E HIGHLAND AVE 812	MILWAUKEE, WI 53202
CURRENT OCCUPANT	270 E HIGHLAND AVE 831	MILWAUKEE, WI 53202
CURRENT OCCUPANT	270 E HIGHLAND AVE 645	MILWAUKEE, WI 53202
CURRENT OCCUPANT	270 E HIGHLAND AVE 1012	MILWAUKEE, WI 53202
CURRENT OCCUPANT	270 E HIGHLAND AVE 437	MILWAUKEE, WI 53202

CURRENT OCCUPANT	270 E HIGHLAND AVE 815	MILWAUKEE, WI 53202
CURRENT OCCUPANT	270 E HIGHLAND AVE 715	MILWAUKEE, WI 53202
CURRENT OCCUPANT	270 E HIGHLAND AVE 515	MILWAUKEE, WI 53202
CURRENT OCCUPANT	270 E HIGHLAND AVE 1022	MILWAUKEE, WI 53202
CURRENT OCCUPANT	270 E HIGHLAND AVE 932	MILWAUKEE, WI 53202
CURRENT OCCUPANT	270 E HIGHLAND AVE 443	MILWAUKEE, WI 53202
CURRENT OCCUPANT	270 E HIGHLAND AVE 1013	MILWAUKEE, WI 53202
CURRENT OCCUPANT	270 E HIGHLAND AVE 825	MILWAUKEE, WI 53202
CURRENT OCCUPANT	270 E HIGHLAND AVE 625	MILWAUKEE, WI 53202
CURRENT OCCUPANT	270 E HIGHLAND AVE 1046	MILWAUKEE, WI 53202
CURRENT OCCUPANT	270 E HIGHLAND AVE 213	MILWAUKEE, WI 53202
CURRENT OCCUPANT	270 E HIGHLAND AVE 626	MILWAUKEE, WI 53202
CURRENT OCCUPANT	270 E HIGHLAND AVE 1134	MILWAUKEE, WI 53202
CURRENT OCCUPANT	270 E HIGHLAND AVE 1042	MILWAUKEE, WI 53202
CURRENT OCCUPANT	270 E HIGHLAND AVE 835	MILWAUKEE, WI 53202
CURRENT OCCUPANT	233 E JUNEAU AVE 507	MILWAUKEE, WI 53202
CURRENT OCCUPANT	233 E JUNEAU AVE 508	MILWAUKEE, WI 53202
CURRENT OCCUPANT	233 E JUNEAU AVE 509	MILWAUKEE, WI 53202
CURRENT OCCUPANT	233 E JUNEAU AVE 410	MILWAUKEE, WI 53202
CURRENT OCCUPANT	233 E JUNEAU AVE 504	MILWAUKEE, WI 53202
CURRENT OCCUPANT	233 E JUNEAU AVE 609	MILWAUKEE, WI 53202
CURRENT OCCUPANT	233 E JUNEAU AVE 706	MILWAUKEE, WI 53202
CURRENT OCCUPANT	233 E JUNEAU AVE 709	MILWAUKEE, WI 53202
CURRENT OCCUPANT	233 E JUNEAU AVE 710	MILWAUKEE, WI 53202
CURRENT OCCUPANT	233 E JUNEAU AVE 713	MILWAUKEE, WI 53202
CURRENT OCCUPANT	233 E JUNEAU AVE 809	MILWAUKEE, WI 53202
CURRENT OCCUPANT	233 E JUNEAU AVE 912	MILWAUKEE, WI 53202
CURRENT OCCUPANT	233 E JUNEAU AVE 914	MILWAUKEE, WI 53202
CURRENT OCCUPANT	233 E JUNEAU AVE 916	MILWAUKEE, WI 53202
CURRENT OCCUPANT	233 E JUNEAU AVE 1005	MILWAUKEE, WI 53202
CURRENT OCCUPANT	233 E JUNEAU AVE 1010	MILWAUKEE, WI 53202
CURRENT OCCUPANT	233 E JUNEAU AVE 1401	MILWAUKEE, WI 53202
CURRENT OCCUPANT	1103 N WATER ST 211	MILWAUKEE, WI 53202
CURRENT OCCUPANT	1103 N WATER ST 210	MILWAUKEE, WI 53202
CURRENT OCCUPANT	270 E HIGHLAND AVE 826	MILWAUKEE, WI 53202
CURRENT OCCUPANT	270 E HIGHLAND AVE 1036	MILWAUKEE, WI 53202
CURRENT OCCUPANT	270 E HIGHLAND AVE 823	MILWAUKEE, WI 53202
CURRENT OCCUPANT	270 E HIGHLAND AVE 113	MILWAUKEE, WI 53202
CURRENT OCCUPANT	270 E HIGHLAND AVE 415	MILWAUKEE, WI 53202
CURRENT OCCUPANT	270 E HIGHLAND AVE 1033	MILWAUKEE, WI 53202
CURRENT OCCUPANT	270 E HIGHLAND AVE 646	MILWAUKEE, WI 53202
CURRENT OCCUPANT	270 E HIGHLAND AVE 244	MILWAUKEE, WI 53202
CURRENT OCCUPANT	270 E HIGHLAND AVE 834	MILWAUKEE, WI 53202
CURRENT OCCUPANT	270 E HIGHLAND AVE 234	MILWAUKEE, WI 53202
CURRENT OCCUPANT	270 E HIGHLAND AVE 631	MILWAUKEE, WI 53202
CURRENT OCCUPANT	270 E HIGHLAND AVE 421	MILWAUKEE, WI 53202
CURRENT OCCUPANT	270 E HIGHLAND AVE 811	MILWAUKEE, WI 53202

CURRENT OCCUPANT	270 E HIGHLAND AVE 1137	MILWAUKEE, WI 53202
CURRENT OCCUPANT	270 E HIGHLAND AVE 211	MILWAUKEE, WI 53202
CURRENT OCCUPANT	270 E HIGHLAND AVE 226	MILWAUKEE, WI 53202
CURRENT OCCUPANT	270 E HIGHLAND AVE 915	MILWAUKEE, WI 53202
CURRENT OCCUPANT	270 E HIGHLAND AVE 837	MILWAUKEE, WI 53202
CURRENT OCCUPANT	270 E HIGHLAND AVE 712	MILWAUKEE, WI 53202
CURRENT OCCUPANT	270 E HIGHLAND AVE 937	MILWAUKEE, WI 53202
CURRENT OCCUPANT	233 E JUNEAU AVE 510	MILWAUKEE, WI 53202
CURRENT OCCUPANT	233 E JUNEAU AVE 511	MILWAUKEE, WI 53202
CURRENT OCCUPANT	233 E JUNEAU AVE 601	MILWAUKEE, WI 53202
CURRENT OCCUPANT	233 E JUNEAU AVE 516	MILWAUKEE, WI 53202
CURRENT OCCUPANT	233 E JUNEAU AVE 618	MILWAUKEE, WI 53202
CURRENT OCCUPANT	233 E JUNEAU AVE 619	MILWAUKEE, WI 53202
CURRENT OCCUPANT	233 E JUNEAU AVE 711	MILWAUKEE, WI 53202
CURRENT OCCUPANT	233 E JUNEAU AVE 805	MILWAUKEE, WI 53202
CURRENT OCCUPANT	233 E JUNEAU AVE 807	MILWAUKEE, WI 53202
CURRENT OCCUPANT	233 E JUNEAU AVE 908	MILWAUKEE, WI 53202
CURRENT OCCUPANT	233 E JUNEAU AVE 1008	MILWAUKEE, WI 53202
CURRENT OCCUPANT	233 E JUNEAU AVE 1018	MILWAUKEE, WI 53202
CURRENT OCCUPANT	233 E JUNEAU AVE 1107	MILWAUKEE, WI 53202
CURRENT OCCUPANT	233 E JUNEAU AVE 1307	MILWAUKEE, WI 53202
CURRENT OCCUPANT	233 E JUNEAU AVE 1402	MILWAUKEE, WI 53202
CURRENT OCCUPANT	1103 N WATER ST 306	MILWAUKEE, WI 53202
CURRENT OCCUPANT	1103 N WATER ST 412	MILWAUKEE, WI 53202
CURRENT OCCUPANT	270 E HIGHLAND AVE 1021	MILWAUKEE, WI 53202
CURRENT OCCUPANT	270 E HIGHLAND AVE 842	MILWAUKEE, WI 53202
CURRENT OCCUPANT	270 E HIGHLAND AVE 1024	MILWAUKEE, WI 53202
CURRENT OCCUPANT	270 E HIGHLAND AVE 416	MILWAUKEE, WI 53202
CURRENT OCCUPANT	270 E HIGHLAND AVE 623	MILWAUKEE, WI 53202
CURRENT OCCUPANT	270 E HIGHLAND AVE 1016	MILWAUKEE, WI 53202
CURRENT OCCUPANT	270 E HIGHLAND AVE 822	MILWAUKEE, WI 53202
CURRENT OCCUPANT	270 E HIGHLAND AVE 836	MILWAUKEE, WI 53202
CURRENT OCCUPANT	270 E HIGHLAND AVE 1041	MILWAUKEE, WI 53202
CURRENT OCCUPANT	270 E HIGHLAND AVE 215	MILWAUKEE, WI 53202
CURRENT OCCUPANT	270 E HIGHLAND AVE 448	MILWAUKEE, WI 53202
CURRENT OCCUPANT	270 E HIGHLAND AVE 635	MILWAUKEE, WI 53202
CURRENT OCCUPANT	270 E HIGHLAND AVE 432	MILWAUKEE, WI 53202
CURRENT OCCUPANT	270 E HIGHLAND AVE 846	MILWAUKEE, WI 53202
CURRENT OCCUPANT	270 E HIGHLAND AVE 641	MILWAUKEE, WI 53202
CURRENT OCCUPANT	270 E HIGHLAND AVE 934	MILWAUKEE, WI 53202
CURRENT OCCUPANT	270 E HIGHLAND AVE 622	MILWAUKEE, WI 53202
CURRENT OCCUPANT	233 E JUNEAU AVE 518	MILWAUKEE, WI 53202
CURRENT OCCUPANT	233 E JUNEAU AVE 409	MILWAUKEE, WI 53202
CURRENT OCCUPANT	233 E JUNEAU AVE 502	MILWAUKEE, WI 53202
CURRENT OCCUPANT	233 E JUNEAU AVE 513	MILWAUKEE, WI 53202
CURRENT OCCUPANT	233 E JUNEAU AVE 406	MILWAUKEE, WI 53202
CURRENT OCCUPANT	233 E JUNEAU AVE 501	MILWAUKEE, WI 53202

CURRENT OCCUPANT	233 E JUNEAU AVE 607	MILWAUKEE, WI 53202
CURRENT OCCUPANT	233 E JUNEAU AVE 616	MILWAUKEE, WI 53202
CURRENT OCCUPANT	233 E JUNEAU AVE 617	MILWAUKEE, WI 53202
CURRENT OCCUPANT	233 E JUNEAU AVE 703	MILWAUKEE, WI 53202
CURRENT OCCUPANT	233 E JUNEAU AVE 718	MILWAUKEE, WI 53202
CURRENT OCCUPANT	233 E JUNEAU AVE 817	MILWAUKEE, WI 53202
CURRENT OCCUPANT	233 E JUNEAU AVE 901	MILWAUKEE, WI 53202
CURRENT OCCUPANT	233 E JUNEAU AVE 910	MILWAUKEE, WI 53202
CURRENT OCCUPANT	233 E JUNEAU AVE 1002	MILWAUKEE, WI 53202
CURRENT OCCUPANT	233 E JUNEAU AVE 1014	MILWAUKEE, WI 53202
CURRENT OCCUPANT	233 E JUNEAU AVE 1102	MILWAUKEE, WI 53202
CURRENT OCCUPANT	233 E JUNEAU AVE 1106	MILWAUKEE, WI 53202
CURRENT OCCUPANT	233 E JUNEAU AVE 1201	MILWAUKEE, WI 53202
CURRENT OCCUPANT	233 E JUNEAU AVE 1209	MILWAUKEE, WI 53202
CURRENT OCCUPANT	233 E JUNEAU AVE 1306	MILWAUKEE, WI 53202
CURRENT OCCUPANT	233 E JUNEAU AVE 1408	MILWAUKEE, WI 53202
CURRENT OCCUPANT	233 E JUNEAU AVE 1205	MILWAUKEE, WI 53202
CURRENT OCCUPANT	233 E JUNEAU AVE 611	MILWAUKEE, WI 53202
CURRENT OCCUPANT	1103 N WATER ST 203	MILWAUKEE, WI 53202
CURRENT OCCUPANT	1103 N WATER ST 202	MILWAUKEE, WI 53202
CURRENT OCCUPANT	1103 N WATER ST 205	MILWAUKEE, WI 53202
CURRENT OCCUPANT	1103 N WATER ST 209	MILWAUKEE, WI 53202
CURRENT OCCUPANT	1103 N WATER ST 208	MILWAUKEE, WI 53202
CURRENT OCCUPANT	1103 N WATER ST 310	MILWAUKEE, WI 53202
CURRENT OCCUPANT	1103 N WATER ST 404	MILWAUKEE, WI 53202
CURRENT OCCUPANT	1103 N WATER ST 403	MILWAUKEE, WI 53202
CURRENT OCCUPANT	1103 N WATER ST 406	MILWAUKEE, WI 53202
CURRENT OCCUPANT	1103 N WATER ST 304	MILWAUKEE, WI 53202
CURRENT OCCUPANT	270 E HIGHLAND AVE 434	MILWAUKEE, WI 53202
CURRENT OCCUPANT	270 E HIGHLAND AVE 824	MILWAUKEE, WI 53202
CURRENT OCCUPANT	270 E HIGHLAND AVE 1032	MILWAUKEE, WI 53202
CURRENT OCCUPANT	270 E HIGHLAND AVE 233	MILWAUKEE, WI 53202
CURRENT OCCUPANT	270 E HIGHLAND AVE 413	MILWAUKEE, WI 53202
CURRENT OCCUPANT	270 E HIGHLAND AVE 611	MILWAUKEE, WI 53202
CURRENT OCCUPANT	270 E HIGHLAND AVE 245	MILWAUKEE, WI 53202
CURRENT OCCUPANT	270 E HIGHLAND AVE 436	MILWAUKEE, WI 53202
CURRENT OCCUPANT	270 E HIGHLAND AVE 444	MILWAUKEE, WI 53202
CURRENT OCCUPANT	270 E HIGHLAND AVE 1047	MILWAUKEE, WI 53202
CURRENT OCCUPANT	270 E HIGHLAND AVE 1136	MILWAUKEE, WI 53202
CURRENT OCCUPANT	270 E HIGHLAND AVE 112	MILWAUKEE, WI 53202
CURRENT OCCUPANT	270 E HIGHLAND AVE 115	MILWAUKEE, WI 53202
CURRENT OCCUPANT	270 E HIGHLAND AVE 111	MILWAUKEE, WI 53202
CURRENT OCCUPANT	270 E HIGHLAND AVE 231	MILWAUKEE, WI 53202
CURRENT OCCUPANT	270 E HIGHLAND AVE 315	MILWAUKEE, WI 53202
CURRENT OCCUPANT	270 E HIGHLAND AVE 223	MILWAUKEE, WI 53202
CURRENT OCCUPANT	270 E HIGHLAND AVE 433	MILWAUKEE, WI 53202
CURRENT OCCUPANT	270 E HIGHLAND AVE 643	MILWAUKEE, WI 53202

CURRENT OCCUPANT	270 E HIGHLAND AVE 514	MILWAUKEE, WI 53202
CURRENT OCCUPANT	270 E HIGHLAND AVE 1044	MILWAUKEE, WI 53202
CURRENT OCCUPANT	270 E HIGHLAND AVE 621	MILWAUKEE, WI 53202
CURRENT OCCUPANT	270 E HIGHLAND AVE 936	MILWAUKEE, WI 53202
CURRENT OCCUPANT	233 E JUNEAU AVE 514	MILWAUKEE, WI 53202
CURRENT OCCUPANT	233 E JUNEAU AVE 411	MILWAUKEE, WI 53202
CURRENT OCCUPANT	233 E JUNEAU AVE 604	MILWAUKEE, WI 53202
CURRENT OCCUPANT	233 E JUNEAU AVE 701	MILWAUKEE, WI 53202
CURRENT OCCUPANT	233 E JUNEAU AVE 707	MILWAUKEE, WI 53202
CURRENT OCCUPANT	233 E JUNEAU AVE 605	MILWAUKEE, WI 53202
CURRENT OCCUPANT	233 E JUNEAU AVE 815	MILWAUKEE, WI 53202
CURRENT OCCUPANT	233 E JUNEAU AVE 917	MILWAUKEE, WI 53202
CURRENT OCCUPANT	233 E JUNEAU AVE 1104	MILWAUKEE, WI 53202
CURRENT OCCUPANT	233 E JUNEAU AVE 1303	MILWAUKEE, WI 53202
CURRENT OCCUPANT	233 E JUNEAU AVE 1404	MILWAUKEE, WI 53202
CURRENT OCCUPANT	233 E JUNEAU AVE 1409	MILWAUKEE, WI 53202
CURRENT OCCUPANT	233 E JUNEAU AVE 812	MILWAUKEE, WI 53202
CURRENT OCCUPANT	1103 N WATER ST 201	MILWAUKEE, WI 53202
CURRENT OCCUPANT	270 E HIGHLAND AVE 447	MILWAUKEE, WI 53202
CURRENT OCCUPANT	270 E HIGHLAND AVE 713	MILWAUKEE, WI 53202
CURRENT OCCUPANT	270 E HIGHLAND AVE 632	MILWAUKEE, WI 53202
CURRENT OCCUPANT	270 E HIGHLAND AVE 845	MILWAUKEE, WI 53202
CURRENT OCCUPANT	270 E HIGHLAND AVE 512	MILWAUKEE, WI 53202
CURRENT OCCUPANT	270 E HIGHLAND AVE 614	MILWAUKEE, WI 53202
CURRENT OCCUPANT	270 E HIGHLAND AVE 716	MILWAUKEE, WI 53202
CURRENT OCCUPANT	270 E HIGHLAND AVE 214	MILWAUKEE, WI 53202
CURRENT OCCUPANT	270 E HIGHLAND AVE 1242	MILWAUKEE, WI 53202
CURRENT OCCUPANT	270 E HIGHLAND AVE 814	MILWAUKEE, WI 53202
CURRENT OCCUPANT	270 E HIGHLAND AVE 847	MILWAUKEE, WI 53202
CURRENT OCCUPANT	270 E HIGHLAND AVE 225	MILWAUKEE, WI 53202
CURRENT OCCUPANT	270 E HIGHLAND AVE 816	MILWAUKEE, WI 53202
CURRENT OCCUPANT	270 E HIGHLAND AVE 1037	MILWAUKEE, WI 53202
CURRENT OCCUPANT	270 E HIGHLAND AVE 1023	MILWAUKEE, WI 53202
CURRENT OCCUPANT	270 E HIGHLAND AVE 624	MILWAUKEE, WI 53202
CURRENT OCCUPANT	270 E HIGHLAND AVE 424	MILWAUKEE, WI 53202
CURRENT OCCUPANT	270 E HIGHLAND AVE 848	MILWAUKEE, WI 53202
CURRENT OCCUPANT	270 E HIGHLAND AVE 931	MILWAUKEE, WI 53202
CURRENT OCCUPANT	270 E HIGHLAND AVE 516	MILWAUKEE, WI 53202
CURRENT OCCUPANT	270 E HIGHLAND AVE 445	MILWAUKEE, WI 53202
CURRENT OCCUPANT	270 E HIGHLAND AVE 236	MILWAUKEE, WI 53202
CURRENT OCCUPANT	270 E HIGHLAND AVE 243	MILWAUKEE, WI 53202
CURRENT OCCUPANT	270 E HIGHLAND AVE 832	MILWAUKEE, WI 53202
CURRENT OCCUPANT	270 E HIGHLAND AVE 1226	MILWAUKEE, WI 53202
CURRENT OCCUPANT	270 E HIGHLAND AVE 232	MILWAUKEE, WI 53202
CURRENT OCCUPANT	270 E HIGHLAND AVE 216	MILWAUKEE, WI 53202
CURRENT OCCUPANT	270 E HIGHLAND AVE 248	MILWAUKEE, WI 53202
CURRENT OCCUPANT	233 E JUNEAU AVE 407	MILWAUKEE, WI 53202

CURRENT OCCUPANT	233 E JUNEAU AVE 412	MILWAUKEE, WI 53202
CURRENT OCCUPANT	233 E JUNEAU AVE 404	MILWAUKEE, WI 53202
CURRENT OCCUPANT	233 E JUNEAU AVE 602	MILWAUKEE, WI 53202
CURRENT OCCUPANT	233 E JUNEAU AVE 408	MILWAUKEE, WI 53202
CURRENT OCCUPANT	233 E JUNEAU AVE 506	MILWAUKEE, WI 53202
CURRENT OCCUPANT	233 E JUNEAU AVE 606	MILWAUKEE, WI 53202
CURRENT OCCUPANT	233 E JUNEAU AVE 610	MILWAUKEE, WI 53202
CURRENT OCCUPANT	233 E JUNEAU AVE 615	MILWAUKEE, WI 53202
CURRENT OCCUPANT	233 E JUNEAU AVE 719	MILWAUKEE, WI 53202
CURRENT OCCUPANT	233 E JUNEAU AVE 802	MILWAUKEE, WI 53202
CURRENT OCCUPANT	233 E JUNEAU AVE 816	MILWAUKEE, WI 53202
CURRENT OCCUPANT	233 E JUNEAU AVE 819	MILWAUKEE, WI 53202
CURRENT OCCUPANT	233 E JUNEAU AVE 906	MILWAUKEE, WI 53202
CURRENT OCCUPANT	233 E JUNEAU AVE 913	MILWAUKEE, WI 53202
CURRENT OCCUPANT	233 E JUNEAU AVE 1004	MILWAUKEE, WI 53202
CURRENT OCCUPANT	233 E JUNEAU AVE 1007	MILWAUKEE, WI 53202
CURRENT OCCUPANT	233 E JUNEAU AVE 1009	MILWAUKEE, WI 53202
CURRENT OCCUPANT	233 E JUNEAU AVE 1017	MILWAUKEE, WI 53202
CURRENT OCCUPANT	233 E JUNEAU AVE 1101	MILWAUKEE, WI 53202
CURRENT OCCUPANT	233 E JUNEAU AVE 1103	MILWAUKEE, WI 53202
CURRENT OCCUPANT	233 E JUNEAU AVE 1105	MILWAUKEE, WI 53202
CURRENT OCCUPANT	233 E JUNEAU AVE 1108	MILWAUKEE, WI 53202
CURRENT OCCUPANT	233 E JUNEAU AVE 1403	MILWAUKEE, WI 53202
CURRENT OCCUPANT	233 E JUNEAU AVE 1406	MILWAUKEE, WI 53202
CURRENT OCCUPANT	233 E JUNEAU AVE 1206	MILWAUKEE, WI 53202
CURRENT OCCUPANT	233 E JUNEAU AVE 811	MILWAUKEE, WI 53202
CURRENT OCCUPANT	233 E JUNEAU AVE 909	MILWAUKEE, WI 53202
CURRENT OCCUPANT	1103 N WATER ST 401	MILWAUKEE, WI 53202
CURRENT OCCUPANT	1103 N WATER ST 206	MILWAUKEE, WI 53202
CURRENT OCCUPANT	1103 N WATER ST 207	MILWAUKEE, WI 53202
CURRENT OCCUPANT	1103 N WATER ST 307	MILWAUKEE, WI 53202
CURRENT OCCUPANT	1103 N WATER ST 410	MILWAUKEE, WI 53202
CURRENT OCCUPANT	1103 N WATER ST 409	MILWAUKEE, WI 53202
CURRENT OCCUPANT	1103 N WATER ST 408	MILWAUKEE, WI 53202
CURRENT OCCUPANT	1103 N WATER ST 302	MILWAUKEE, WI 53202
CURRENT OCCUPANT	270 E HIGHLAND AVE 914	MILWAUKEE, WI 53202
CURRENT OCCUPANT	270 E HIGHLAND AVE 1224	MILWAUKEE, WI 53202
CURRENT OCCUPANT	270 E HIGHLAND AVE 425	MILWAUKEE, WI 53202
CURRENT OCCUPANT	270 E HIGHLAND AVE 1026	MILWAUKEE, WI 53202
CURRENT OCCUPANT	270 E HIGHLAND AVE 648	MILWAUKEE, WI 53202
CURRENT OCCUPANT	270 E HIGHLAND AVE 916	MILWAUKEE, WI 53202
CURRENT OCCUPANT	270 E HIGHLAND AVE 431	MILWAUKEE, WI 53202
CURRENT OCCUPANT	270 E HIGHLAND AVE 1246	MILWAUKEE, WI 53202
CURRENT OCCUPANT	270 E HIGHLAND AVE 513	MILWAUKEE, WI 53202
CURRENT OCCUPANT	270 E HIGHLAND AVE 1034	MILWAUKEE, WI 53202
CURRENT OCCUPANT	270 E HIGHLAND AVE 222	MILWAUKEE, WI 53202
CURRENT OCCUPANT	270 E HIGHLAND AVE 442	MILWAUKEE, WI 53202

CURRENT OCCUPANT	270 E HIGHLAND AVE 1043	MILWAUKEE, WI 53202
CURRENT OCCUPANT	270 E HIGHLAND AVE 212	MILWAUKEE, WI 53202
CURRENT OCCUPANT	270 E HIGHLAND AVE 1244	MILWAUKEE, WI 53202
CURRENT OCCUPANT	270 E HIGHLAND AVE 446	MILWAUKEE, WI 53202
CURRENT OCCUPANT	270 E HIGHLAND AVE 316	MILWAUKEE, WI 53202
CURRENT OCCUPANT	270 E HIGHLAND AVE 426	MILWAUKEE, WI 53202
CURRENT OCCUPANT	233 E JUNEAU AVE 505	MILWAUKEE, WI 53202
CURRENT OCCUPANT	233 E JUNEAU AVE 517	MILWAUKEE, WI 53202
CURRENT OCCUPANT	233 E JUNEAU AVE 519	MILWAUKEE, WI 53202
CURRENT OCCUPANT	233 E JUNEAU AVE 405	MILWAUKEE, WI 53202
CURRENT OCCUPANT	233 E JUNEAU AVE 608	MILWAUKEE, WI 53202
CURRENT OCCUPANT	233 E JUNEAU AVE 614	MILWAUKEE, WI 53202
CURRENT OCCUPANT	233 E JUNEAU AVE 708	MILWAUKEE, WI 53202
CURRENT OCCUPANT	233 E JUNEAU AVE 714	MILWAUKEE, WI 53202
CURRENT OCCUPANT	233 E JUNEAU AVE 801	MILWAUKEE, WI 53202
CURRENT OCCUPANT	233 E JUNEAU AVE 803	MILWAUKEE, WI 53202
CURRENT OCCUPANT	233 E JUNEAU AVE 810	MILWAUKEE, WI 53202
CURRENT OCCUPANT	233 E JUNEAU AVE 818	MILWAUKEE, WI 53202
CURRENT OCCUPANT	233 E JUNEAU AVE 902	MILWAUKEE, WI 53202
CURRENT OCCUPANT	233 E JUNEAU AVE 905	MILWAUKEE, WI 53202
CURRENT OCCUPANT	233 E JUNEAU AVE 1001	MILWAUKEE, WI 53202
CURRENT OCCUPANT	233 E JUNEAU AVE 1015	MILWAUKEE, WI 53202
CURRENT OCCUPANT	233 E JUNEAU AVE 1207	MILWAUKEE, WI 53202
CURRENT OCCUPANT	233 E JUNEAU AVE 1301	MILWAUKEE, WI 53202
CURRENT OCCUPANT	233 E JUNEAU AVE 1305	MILWAUKEE, WI 53202
CURRENT OCCUPANT	233 E JUNEAU AVE 1308	MILWAUKEE, WI 53202
CURRENT OCCUPANT	233 E JUNEAU AVE 1407	MILWAUKEE, WI 53202
CURRENT OCCUPANT	233 E JUNEAU AVE 1012	MILWAUKEE, WI 53202
CURRENT OCCUPANT	1103 N WATER ST 405	MILWAUKEE, WI 53202
CURRENT OCCUPANT	1103 N WATER ST 305	MILWAUKEE, WI 53202
CURRENT OCCUPANT	1103 N WATER ST 312	MILWAUKEE, WI 53202
CURRENT OCCUPANT	1103 N WATER ST 407	MILWAUKEE, WI 53202
CURRENT OCCUPANT	1103 N WATER ST 212	MILWAUKEE, WI 53202
CURRENT OCCUPANT	1103 N WATER ST 303	MILWAUKEE, WI 53202

Total Records: 362

Radius: 250.0 feet and Center of Circle: 1154 N Water St



BUSINESS LICENSE PLAN OF OPERATION

ccl-busplan 12/14/17

Office of the City Clerk License Division
200 E. Wells St. Room 105, Milwaukee, WI 53202
(414) 286-2238 www.milwaukee.gov/license e-mail address: license@milwaukee.gov

1. Type of Business

Applying for: Extended Hours (12AM to 5AM) - If a food establishment, check all that apply: Delivery Drive Thru Dining Room
 Self Service Laundry Massage Establishment Filling Station
 Other (supplemental application for specific license also required)

Provide a detailed description of the type of business you plan on operating:

Restaurant serving Italian And Continental Meals And Chicago style thick crust pizza

Do you have any experience operating this type of business? No Yes If yes, explain: *Currently operate several locations in Chicago*

2. Business Operations

- a. Proposed Opening Date: *August 1, 2018*
- b. Is this premise under construction? No Yes If yes, list estimated completion date: _____
- c. Is this a franchise? No Yes
- d. Is this premises currently licensed? No Yes If yes, list type of license: *License was granted in 2015*
- e. Is the current licensee operating? No Yes If no, list date closed: _____
- f. Do you have future plans for other businesses, licenses or permits at this location? No Yes
If yes, explain: _____
- g. Have you previously held an Extended Hours License in Milwaukee? No Yes
If yes, list address(es): _____
- h. Are other businesses operating in the same building? No Yes If yes, describe: *MSOE And Qooba Restaurant*

3. Litter & Noise

- a. How are grounds kept clean? Sweep Pressure Wash Pick Up Litter Other: *Hired Maintenance*
- b. How often will grounds be cleaned? Daily Weekly As Needed Monthly Other: _____
- c. Grounds cleaned by: Licensee Building Owner Employees Hired Maintenance Other: _____
- d. How are noise issues prevented and/or addressed? Security Manager approaches customer(s) Call Police
 Signs Posted Other: _____
- e. Will a sound amplification system be used? No Yes if yes, describe: _____

4. Smoking & Sanitation

- a. Are there designated outdoor smoking areas? No Yes If yes, describe: _____
- b. Number of Garbage Cans: Inside: *8* Locations: *Where appropriate*
Outside: *4* Locations: *Where appropriate*
- c. Is a crowd control barrier used? No Yes If yes, describe: _____
- d. How many restrooms are on the premises? *3*
- e. Name of solid waste contractor: Advanced Disposal Waste Management Other: _____

5. Security

- a. Are there onsite parking spaces? No Yes If yes, indicate how many? 2000 and describe the parking security plan: Operated by Building Owner
- b. Is there a loading zone? No Yes If yes, describe the loading area security plan: In front of Door on Water St. And on Rear door on Jureau for pickup orders
- c. Will you have security personnel on premise? No Yes If yes, how many? _____ and answer the following:
 What are their responsibilities? _____
 Is security equipment used? No Yes If yes, describe _____
 List their licensing, certification, or training credentials _____
- d. Will there be security cameras? No Yes If yes, where? Inside And out to Cover Premises
- e. Will searches/identification checks be done upon entry? No Yes If yes, describe _____

6. Percentage of Sales (must total 100%)

Alcohol <u>15</u> %	Food <u>80</u> %	Secondhand Merchandise _____ %	Precious Metals & Gems _____ %
Entertainment <u>5</u> %	Cigarettes _____ %	Personal Services (such as tattoo, body piercing, salon, tailor, tanning, etc.) _____ %	Other _____ % Describe: _____
Pawnbroker Activity _____ %	Salvaged Materials _____ % (such as scrap metal)		

7. Businesses/Licenses on the Premises (check all that apply):

Type 1

- Full Service Restaurant Cafe/Coffee Shop Deli or Fast Food Restaurant Private/Fraternal/Veterans Club
- Night Club Tavern Cocktail Lounge Teen Club
- Banquet Hall Sports Facility Bowling Ailey
- Hotel/Motel: Number of Floors: _____ Rooming House: Number of Floors: _____
 Number of Rooms: _____ Number of Rooms: _____

Type 2

- Liquor Store Corner Store Supermarket Convenience Store
- Gas Station Amusement/Phonograph Distributor Recycling, Salvage or Towing
- Used Car Dealer Personal Service Establishment (such as tattoo business, hair salon, tailor, etc.) Recording Studio

What other licenses/permits will you hold at this location? (check all that apply)

- Occupancy Permit Cigarette & Tobacco Gas Station Extended Hours Class "B" Tavern Weights & Measures
- Secondhand Dealer Precious Metal & Gem Other: _____

8. Legal Capacity (only if a Type 1 premises in #7 above)

Capacity 273 (Call the Milwaukee Development Center at 414-286-8211 if you have questions.)

9. Premises Description

- a. Identify all area(s) of the premises that will be used in operating this business (include areas used only for storage):
 1st Floor 2nd Floor Basement Storage Patio Beer Garden Sidewalk Café Deck Rooftop
 Other: Describe: _____
- b. Describe Location: Major Thoroughfare Secondary Street Other: _____
- c. Nearest Major Cross Street: Juneau and Water St. Corner
- d. Describe Building: Free Standing Building Strip Mall Other: _____
- e. Describe Premises Structure: Single Story Multi-Story - # of Stories 14 Other: _____
- f. Describe Surrounding Area: Commercial Residential Industrial Other: _____
- g. Building Owner Name: Milwaukee School of Engineering Phone Number: 414-277-7129
 Business Owner Address: 1025 N. Broadway, Milwaukee, WI 53202

10. Hours of Operation & Customers

Will customers be entering the premises? No Yes

Day of the Week	Proposed Hours of Operation:		Estimated Number of Customers expected each day	Potential Age Range of Customers	Class B Tavern Applicant Only: Age Restriction (If none, write 'None')
	Open Time (include a.m. or p.m.)	Close Time (include a.m. or p.m.)			
Sunday	11:00 A.M.	2:00 A.M. <small>Inside Dining Delivery</small>	150	1-100	None
Monday	11:00 A.M.	2:00 A.M.	150	1-100	None
Tuesday	11:00 A.M.	2:00 A.M.	150	1-100	None
Wednesday	11:00 A.M.	2:00 A.M.	150	1-100	None
Thursday	11:00 A.M.	2:00 A.M.	150	1-100	None
Friday	11:00 A.M.	2:30 A.M.	250	1-100	None
Saturday	11:00 A.M.	2:30 A.M.	250	1-100	None

An Extended Hours Establishment License is required for any convenience store, filling station, personal service establishment (such as tattoo, body piercing, salon, tailor, tanning, etc.), recording studio or restaurant which is open between the hours of 12:00 a.m. and 5:00 a.m.

Alcohol Establishments Class A: 8:00 am to 9:00 pm Sunday thru Saturday
 Permitted Hours of Operation: Class B: 6:00 am to 2:00 am Sunday thru Thursday, 6:00 am to 2:30 am Friday & Saturday

Entertainment Outdoor Closing Hours: 10:00pm Sunday-Thursday; 12:00am Friday & Saturday; unless a different time, either earlier or later, is established by the Common Council in its approval of the licensee's plan of operation.

11. Signature(s)

Signature of Sole Proprietor, Partner, or 70% or more Shareholder: President Rudy H. Malnati
 (If there are no 20% or more shareholders, Corporate Officer—print name/title and sign)

Signature of additional partner or 20% or more shareholder: _____

See Application Information for a complete list of all required application forms.



ALCOHOL BEVERAGE & PUBLIC ENTERTAINMENT PREMISES SUPPLEMENTAL APPLICATION

Office of the City Clerk License Division
200 E. Wells St. Room 105, Milwaukee, WI 53202
(414) 286-2238 e-mail address: license@milwaukee.gov www.milwaukee.gov/license

Legal Entity Name: <u>Malnati, Inc.</u>
Premise Address: <u>1154 N. Water St.</u>
Proximity of Premises to Church, School, Daycare Center or Hospital
Is the building within 300 feet of any church, school, daycare center or hospital? <input type="checkbox"/> No <input checked="" type="checkbox"/> Yes
"Service Bar Only" Designation
If applying for Class B or C license, are you applying for "Service Bar Only"? <input checked="" type="checkbox"/> No <input type="checkbox"/> Yes
Service Bar Only means customers cannot sit at the bar. Alcohol is served to patrons seated at tables. No stools, chairs or other articles of furniture shall be placed at the service bar for patrons to sit upon.
Business Information
a) Are you taking out this application for anyone that may not be eligible for a license? <input checked="" type="checkbox"/> No <input type="checkbox"/> Yes If yes, list their name and address: _____
b) Will the agent, a partner or the individual licensee be conducting the day-to-day operations of the business? <input type="checkbox"/> No <input checked="" type="checkbox"/> Yes If no, list the name and address of the person(s) who will: _____
Class B Applicants: If the agent, a partner or the individual licensee will not be conducting the day-to-day operations of the business, the person(s) listed above must obtain a Class B Managers license.
c) Does anyone else have money invested or any other interest in this business? <input checked="" type="checkbox"/> No <input type="checkbox"/> Yes If yes, explain: _____
d) Have you made an agreement with anyone to repay any loan or any other payments based upon income from the business? <input checked="" type="checkbox"/> No <input type="checkbox"/> Yes If yes, list name and address: _____
Proof of Ownership, Lease, or Offer to Purchase (New & Transfer Applicants Only)
Submit proof of ownership, lease, or offer to purchase the building with this application. A lease or offer to purchase must: a) Be in the same legal entity name as that apply for the license b) Reflect the same address as the premises address on this application c) Reflect current dates and d) Be signed by the lessor/seller and lessee/buyer
Property Information (New & Transfer Applicants Only)
a) Do you own or lease the building? <input type="checkbox"/> Own <input checked="" type="checkbox"/> Lease
b) Who owns the fixtures (for example, coolers, etc.)? <u>Lessee</u>
c) Are you purchasing the stock and/or fixtures? <input type="checkbox"/> No <input checked="" type="checkbox"/> Yes If yes, amount paid \$ <u>65,000.00 / 570 clk \$ 75,000</u>
d) Total amount paid for business \$ <u>N/A</u>
e) Total amount paid for goodwill of the business \$ <u>N/A</u>
Goodwill comprises the reputation and customer relationships of an existing business. If the price you pay for the business exceeds the fair market value of all of the rest of the assets of the business, the excess may be considered goodwill.
f) Have you made arrangements with the seller for payment of personal property taxes? <input type="checkbox"/> No <input checked="" type="checkbox"/> Yes

See Application Information for a list of all required application forms.

Lease Information (New & Transfer Applicants who are leasing the premises only)

- a) Date lease begins 6/1/2015 Ends 5/31/2035
- b) Monthly rental \$ 11,691.75
- c) Do you have an option to renew the lease? No Yes
- d) Does your lease allow for assignment to another party without the consent of the owner? No Yes
- e) For what length of time have you been guaranteed occupancy (number of years)? 20
- f) In addition to paying the monthly rental, will you have to pay anything additional to the owner of the building to guarantee performance of the lease? No Yes If yes, explain taxes
- g) Does the present owner or occupancy object to the granting of your license? No Yes
If yes, explain _____

Change of Agent Applicants Only

Have there been any changes to the floor plan since the last application was submitted? No Yes
If no, a new floor plan is not required. If yes, submit a new floor plan and explain the change(s): New Floor Plan

Notarized Signatures of Applicants

SUBSCRIBED AND SWORN TO BEFORE ME

This 7 day of June, 2018

Andrew P. New

(Clerk/Notary Public)

My Commission Expires permanent
*Notary Seal must be affixed.

Andrew P. New
Sole Proprietor, Partner, 20% or more Shareholder, or
Agent - only if there are no 20% or more shareholders

Additional partner or 20% or more shareholder

Note: All information contained in this application is subject to approval by the Common Council.
Deviating from approved plan of operation will subject licensee to citations, and/or suspension or non-renewal of the license.
Contact the License Division for information on how to request changes.

New and transfer of premise applicants must submit the following:

- Proof of ownership, lease or offer to purchase the building
- Detailed floor plan
- If a restaurant, copy of the menu



FOOD DEALER LICENSE PLAN OF OPERATION

OFFICE OF THE CITY CLERK, LICENSE DIVISION
CITY HALL, 200 E. WELLS ST, ROOM 105, MILWAUKEE, WI 53202
(414) 286-2238 • license@milwaukee.gov • www.milwaukee.gov/license

Legal Entity Name: Malnati Inc. d/b/a Pizano's Pizza and Pasta

Premises Address: 1154 N. Water St., Milw WI 53202

SECTION 1 TYPE OF BUSINESS

Type of application (check one): taking over a currently operating business starting a new business

Anticipated opening date? Summer 2018

Check the type that best describes your business (check only one):

See Food Dealer License Information sheet for definitions.

- Restaurant
- Retail Establishment
- Bed & Breakfast
- Base for Food Peddler
- Base for Temporary/Seasonal Food Stand

If retail, will it be a convenience store? Yes No
 (Convenience Stores have less than 5,000 sq ft of retail space, primary business is the sale of basic food items, and in addition sells household products)

In addition, will any wholesale business be done? Yes No

If yes, what percentage of the business will be wholesale? Less than 25% 25% or More (Contact DATCP)*

Will retail items be sold? No Yes If Yes, indicate percentage of food sales 0 %

Will restaurant items be sold? No* Yes If Yes, indicate percentage of food sales 100 %

* If you checked "25% or More" of the business will be wholesale and answered "No" to restaurant items being sold, do not continue completing this application. A City of Milwaukee License is not required. Contact DATCP only.

SECTION 2 FOOD PROCESSING

Will any food processing be done? No Yes

Processing is defined as assembling, grinding, cutting, mixing, baking, coating, stuffing, packing, bottling, grilling, canning, extracting, fermenting, distilling, pickling, freezing, drying, smoking, or packaging.

If Yes, check the types of food items:

- SNACKS & BEVERAGES
includes, but is not limited to, ice cream/soft serve, lemonade, snow cones, coffee, espresso, cappuccino, tea, fruit juice, smoothies, candy, dispensed soda, fruit cups, bakery, cookies, popcorn, kettle corn, cotton candy, funnel cakes, fritters, tortilla chips w/ cheese
- MEALS
includes, but is not limited to, chicken, ribs, sandwiches, roasted corn, baked potatoes, hot dogs, brats, tacos, nachos w/ cheese and meat, French fries, cooked or deep fried vegetables/fruit, cooked cheese curds, corn dogs, egg rolls, salads

SECTION 3 FOOD REQUIRING TEMPERATURE CONTROL

Will any food that requires temperature control be sold? No Yes
(includes dairy products such as milk, cheese, and ice cream, fish, shellfish, meat, poultry)

If yes, list the types of food items: Full Service Restaurant Meals And Pizza

SECTION 4 SHARED KITCHEN

Will you be sharing kitchen space with another operator?

- No If No, SKIP to Section 5
- Yes If Yes, check one:
 - I will rent space from another operator ("Shared Kitchen Agreement" is required)
 - I will rent space to another operator (peddler/caterer)

SECTION 5 DETAILS OF OPERATION

Answer the following questions:

- Will you have seating on site for dining? No Yes
- Will you be doing any catering? No Yes
- Will you be doing any delivery? No Yes
- Will you have outdoor activities? No Yes
 - If Yes to outdoor activities, check all that apply: Bar Cooking/Grilling Dining
- Will you have a drive thru window? No Yes
 - If Yes to drive thru, are hours different from inside? No Yes
 - If Yes, provide drive thru hours: _____
- Will any scales or barcode scanners be used? No Yes
 - If Yes, a Weights & Measures application must be completed and a license obtained.

SECTION 6 ADDITIONAL SITES *N/A*

Where will food be prepared and/or sold?

- At a single site ~~At multiple sites~~ *Single site*
 - At multiple sites (for example, a hotel with several dining rooms or bars) How many? _____
- If multiple sites, attach a Food Dealer Additional Site Addendum (ccl-foodadd) for each additional site.

SECTION 7 CONSTRUCTION OR CHANGES

Are you planning any construction, remodeling or equipment changes?

- No If No, SKIP to Section 8
- Yes If Yes, check all that apply:
 - New construction of a building
 - Construction changes to an existing building
 - Renovation or remodeling
 - Equipment changes only (installation or replacement)

Provide a brief description of the changes: New Build out of Existing Commercial Space

Start date: _____

Name, Address & Phone Number of Architect: Jeremiah Pascualdo, Linear Concepts LLC
3036 N. Drake Av. Chicago IL 60618

Name, Address & Phone Number of Contractor: _____

SECTION 8 ALCOHOL BEVERAGES



Are you applying for an alcohol beverage license?

No If No, SKIP to Section 9

Yes If YES, if your food license is approved prior to the alcohol beverage license, when do you want the food license issued? Immediately At the same time as the alcohol license

SECTION 9 ACKNOWLEDGEMENTS & SIGNATURE

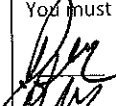
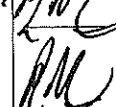
You must initial each item confirming your understanding:

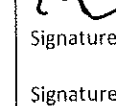
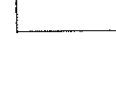
-  I understand the Health Department must conduct an inspection and advise the License Division of their approval before the license may be issued.
-  I understand I must obtain an occupancy permit from the Department of Neighborhood Services and an inspection may be required. Neighborhood Services must advise the License Division of their approval before the license may be issued.
-  I understand the district alderperson will review and either approve or deny my application. If denied, I may appeal and be scheduled to appear before the Licenses Committee. The Licenses Committee will then make a recommendation to the Common Council. The Common Council must grant the license before it may be issued.
-  I understand proof of payment for all license fees must be on file in the License Division before the license may be issued.
-  I understand the license must be issued and posted in my establishment prior to opening for business.
-  I will not operate my food business until the license has been issued and posted in the establishment.

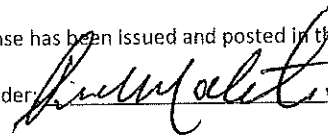
Signature of sole proprietor, partner, agent or 20% shareholder 

Signature of additional partner(s): _____



PUBLIC ENTERTAINMENT PREMISES LICENSE SUPPLEMENTAL APPLICATION

Office of the City Clerk License Division
200 E. Wells St. Room 105, Milwaukee, WI 53202
(414) 286-2238 www.milwaukee.gov/license e-mail address: license@milwaukee.gov

PREMISES ADDRESS:

TYPES OF ENTERTAINMENT (CHECK ALL THAT APPLY)

- | | | | |
|---|---|--|--|
| <input checked="" type="checkbox"/> Instrumental Musicians | <input checked="" type="checkbox"/> Bands | <input type="checkbox"/> Battle of the Bands | <input type="checkbox"/> Comedy Acts |
| <input checked="" type="checkbox"/> Disc Jockey | <input checked="" type="checkbox"/> Magic Shows | <input type="checkbox"/> Poetry Readings | <input type="checkbox"/> Dancing by Performers |
| <input checked="" type="checkbox"/> Jukebox | <input type="checkbox"/> Wrestling | <input type="checkbox"/> Patron Contests | <input type="checkbox"/> Patrons Dancing |
| <input type="checkbox"/> Adult Entertainment/
Strippers/Erotic Dance | <input checked="" type="checkbox"/> Karaoke | <input type="checkbox"/> Bowling Alley | <input type="checkbox"/> Pool Tables |
| <input type="checkbox"/> Motion Pictures on Projection
Screens – How many? _____ | <input type="checkbox"/> Amusement Machines --
How many? _____ | <input type="checkbox"/> Concerts | <input type="checkbox"/> Theatrical Performances |
| | | How many? _____ | How many? _____ |
| | | Approx. # per year? _____ | Approx. # per year? _____ |
| <input type="checkbox"/> Other: _____ | | | |

Entertainment Outdoor Closing Hours: 10:00pm Sunday-Thursday; 12:00am Friday & Saturday; unless a different time, either earlier or later, is established by the Common Council in its approval of the licensee's plan of operation.

PROMOTERS/SOUND AMPLIFICATION

Will promoters ever be used for any of the entertainment? No Yes If Yes, Describe:

At any time will sound amplification be used? No Yes If Yes, Describe:
Interior music for background music while dining

LEGAL CAPACITY OF PREMISES

273 (Call the Development Center at 414-286-8211 with questions.) Legal capacity determines the fee for your Public Entertainment Premises License. If you would like to request the license be approved with a lower capacity than that listed above, indicate the lower capacity here: _____ If approved, this lower capacity will print on your license and override the capacity listed on your Occupancy Permit.

NOTARIZED SIGNATURES

I understand that after the license has been issued, a change to the plan of operation will require a written request to change and approval from the Common Council. I agree to inform the City Clerk within 10 days of any substantial changes in the information supplied in this application.

I understand that I shall not willfully refuse to provide the services offered under this license, or add charges or require deposits not required of the general public because of race, color, sex, religion, national origin or ancestry, age, handicap, lawful source of income, marital status, sexual orientation, gender identity or expression, familial status or the fact that a person is now or has been a member of the military service, whether dressed in uniform or not; and shall not seek such information as a condition of employment, or penalize any employee or discriminate in the selection of personnel for training or promotion on the basis of such information.

I have knowledge of the City Ordinances currently regulating public entertainment, and understand that the license may be subject to suspension, non-renewal or revocation, if I violate any rule, law or regulation of the city of Milwaukee and State of Wisconsin.

SUBSCRIBED AND SWORN TO BEFORE ME

This 7 day of June, 2018
Andrew P. Aera
(Clerk/Notary Public)

[Signature]
Sole Proprietor, Partner or 20% or More Shareholder
(If no 20% or more shareholder, Corporate Officer-
print name/title and sign)

My Commission Expires permanent
Notary Seal must be affixed

Additional partner or 20% or more shareholder

Office Use Only:

Initials: _____ Filed: _____ App: _____

Check if only PEP (must be heard w/in 60 days) Granted _____ License # _____

Under bar shelves for rail + shelves for 32' Alcohol
 3 Shelf display of bottles 7' long 15" high

5ft Alcohol display on back Bar.

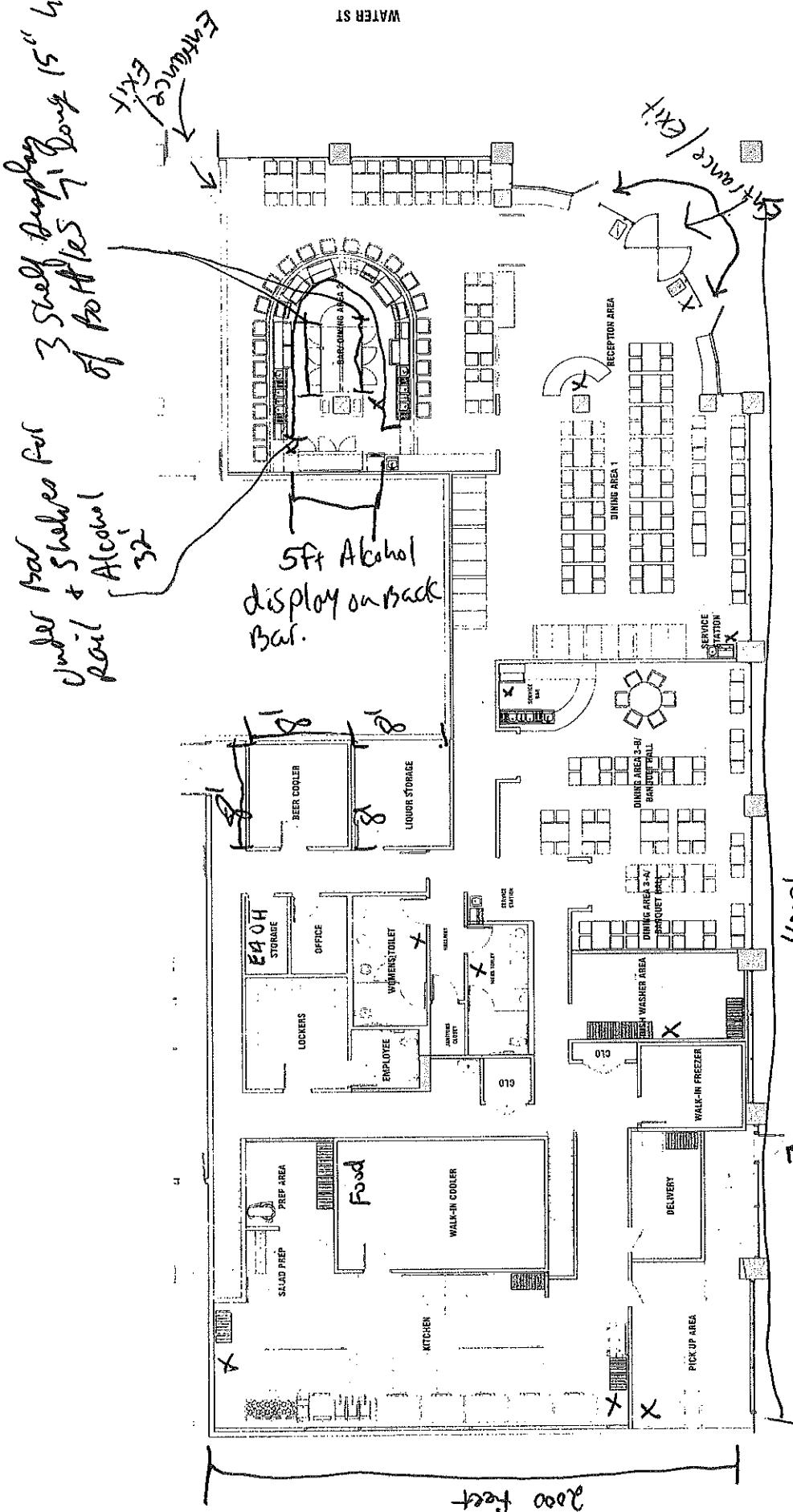

GROUND FLOOR PLAN

JUNEI ST.

MALNATI, INC.
 DBA: PIZANOS PIZZA AND PASTA
 1154 N WATER ST.
 MILWAUKEE, WI
 (414) 277-1777
 PAUL ROGERS, AGENT
 3198 S SUPERIOR ST. #205
 MILWAUKEE, WI
 (414) 469-3947

X = TRASH

TOTAL AREA: 8253 SQ. FT.

MAY 18, 2018



**CITY OF MILWAUKEE
OFFICE OF THE CITY CLERK**

Thursday, August 30, 2018

COMMITTEE MEETING NOTICE

AD 04

STYKE, Michael J, Agent
3rd Coast Parking LLC
2100 N Palmer St

Milwaukee, WI 53212

You are requested to attend a hearing which is to be held in Room 301-B, Third Floor, City Hall on:

Tuesday, September 11, 2018 at 01:15 PM

Regarding: Your Parking Lot or Place License Application as agent  "3rd Coast Parking LLC" for "3rd Coast Parking LLC" at 746-752 N OLD WORLD THIRD St.

There is a possibility that your application may be denied for one or more of the following reasons: The recommendation of the committee regarding the application shall be based on evidence presented at the hearing. Per MCO 85-2.7-4, probative evidence concerning whether or not a new license should be granted may be presented on the following subjects: whether or not the applicant meets the municipal requirements, the appropriateness of the location and premises where the licensed premises is to be located and whether use of the premises for the purposes or activities permitted by the license would tend to facilitate a public or private nuisance or create undesirable neighborhood problems such as disorderly patrons, unreasonably loud noise, litter, and excessive traffic and parking congestion. Probative evidence relating to these matters may be taken from the plan of operation submitted with the license application, if any, but shall not include the content of any music. Evidence regarding the fitness of the location of the premises to be maintained as the principal place of business, including but not limited to whether there is an overconcentration of businesses of the type for which the license is sought; whether the proposal is consistent with any pertinent neighborhood business or development plans, or the location's proximity to areas where children are typically present. The applicant's record in operating similarly licensed premises; and whether or not the applicant has been charged with or convicted of any felony, misdemeanor, municipal offense or other offense, the circumstances of which substantially relate to the activity to be permitted by the license being applied for or any other factor which reasonably relates to the public health, safety or welfare may also be considered. See attached police report or correspondence.

Notice for applicants with warrants or unpaid fines:

Proof of warrant satisfaction or payment of fines must be submitted at the hearing on the above date and time. Failure to comply with this requirement may result in a delay of the granting/denial of your application.

Failure to appear at this meeting may result in the denial of your license. Individual applicants must appear only in person or by an attorney. Corporate or Limited Liability applicants must appear only by the agent designated on the application or by an attorney. Partnership applicants must appear by a partner listed on the application or by an attorney. If you wish to do so and at your own expense, you may be accompanied by an attorney of your choosing to represent you at this hearing.

You will be given an opportunity to speak on behalf of the application and to respond and challenge any charges or reasons given for the denial. No petitions can be accepted by the committee, unless the people who signed the petition are present at the committee hearing and willing to testify. You may present witnesses under oath and you may also confront and cross-examine opposing witnesses under oath. If you have difficulty with the English language, you should bring an interpreter with you, at your expense, so that you can answer questions and participate in your hearing.

You may examine the application file at this office during regular business hours prior to the hearing date. Inquiries regarding this matter may be directed to the person whose signature appears below.

Limited parking for persons attending meetings in City Hall is available at reduced rates (5 hour limit) at the Milwaukee Center on the southwest corner of East Kilbourn and North Water Street. Parking tickets must be validated in the first floor information booth in City Hall.

PLEASE NOTE: Upon reasonable notice, efforts will be made to accommodate the needs of disabled individuals through sign language interpreters or other auxiliary aids. For additional information or to request this service, contact the Council Services Division ADA Coordinator at (414) 286-2998, Fax - (414) 286-3456, TDD - (414) 286-2025.

JIM OWCZARSKI, CITY CLERK

BY: _____

Jessica Celella

License Division Manager

If you have questions regarding this notice, please contact the License Division at (414) 286-2238.

200 E. Wells Street, Room 105, City Hall, Milwaukee, WI 53202. www.milwaukee.gov/license
Phone: (414) 286-2238 Fax: (414) 286-3057 Email Address: License@milwaukee.gov



CITY OF MILWAUKEE
OFFICE OF THE CITY CLERK

Thursday, August 30, 2018

COMMITTEE MEETING NOTICE

AD 04

STYKE, Michael J, Agent
3rd Coast Parking LLC
2136 N Palmer St

Milwaukee, WI 53212

You are requested to attend a hearing which is to be held in Room 301-B, Third Floor, City Hall on:

Tuesday, September 11, 2018 at 01:15 PM

Regarding: Your Parking Lot or Place License Application as agent for "3rd Coast Parking LLC" for "3rd Coast Parking LLC" at 746-752 N OLD WORLD THIRD St.

There is a possibility that your application may be denied for one or more of the following reasons: The recommendation of the committee regarding the application shall be based on evidence presented at the hearing. Per MCO 85-2.7-4, probative evidence concerning whether or not a new license should be granted may be presented on the following subjects: whether or not the applicant meets the municipal requirements, the appropriateness of the location and premises where the licensed premises is to be located and whether use of the premises for the purposes or activities permitted by the license would tend to facilitate a public or private nuisance or create undesirable neighborhood problems such as disorderly patrons, unreasonably loud noise, litter, and excessive traffic and parking congestion. Probative evidence relating to these matters may be taken from the plan of operation submitted with the license application, if any, but shall not include the content of any music. Evidence regarding the fitness of the location of the premises to be maintained as the principal place of business, including but not limited to whether there is an overconcentration of businesses of the type for which the license is sought; whether the proposal is consistent with any pertinent neighborhood business or development plans, or the location's proximity to areas where children are typically present. The applicant's record in operating similarly licensed premises; and whether or not the applicant has been charged with or convicted of any felony, misdemeanor, municipal offense or other offense, the circumstances of which substantially relate to the activity to be permitted by the license being applied for or any other factor which reasonably relates to the public health, safety or welfare may also be considered. See attached police report or correspondence.

Notice for applicants with warrants or unpaid fines: Proof of warrant satisfaction or payment of fines must be submitted at the hearing on the above date and time. Failure to comply with this requirement may result in a delay of the granting/denial of your application.

Failure to appear at this meeting may result in the denial of your license. Individual applicants must appear only in person or by an attorney. Corporate or Limited Liability applicants must appear only by the agent designated on the application or by an attorney. Partnership applicants must appear by a partner listed on the application or by an attorney. If you wish to do so and at your own expense, you may be accompanied by an attorney of your choosing to represent you at this hearing.

You will be given an opportunity to speak on behalf of the application and to respond and challenge any charges or reasons given for the denial. No petitions can be accepted by the committee, unless the people who signed the petition are present at the committee hearing and willing to testify. You may present witnesses under oath and you may also confront and cross-examine opposing witnesses under oath. If you have difficulty with the English language, you should bring an interpreter with you, at your expense, so that you can answer questions and participate in your hearing.

You may examine the application file at this office during regular business hours prior to the hearing date. Inquiries regarding this matter may be directed to the person whose signature appears below.

Limited parking for persons attending meetings in City Hall is available at reduced rates (5 hour limit) at the Milwaukee Center on the southwest corner of East Kilbourn and North Water Street. Parking tickets must be validated in the first floor information booth in City Hall.

PLEASE NOTE: Upon reasonable notice, efforts will be made to accommodate the needs of disabled individuals through sign language interpreters or other auxiliary aids. For additional information or to request this service, contact the Council Services Division ADA Coordinator at (414) 286-2998, Fax - (414) 286-3456, TDD - (414) 286-2025.

JIM OWCZARSKI, CITY CLERK

BY: _____

Jessica Celella

License Division Manager

If you have questions regarding this notice, please contact the License Division at (414) 286-2238.

200 E. Wells Street, Room 105, City Hall, Milwaukee, WI 53202. www.milwaukee.gov/license
Phone: (414) 286-2238 Fax: (414) 286-3057 Email Address: License@milwaukee.gov

Date:07/10/2018
Officer: T. Kline

City of Milwaukee Police Department
90-5-1.5 Crime Prevention Survey
Parking Lot Inspection

Name of Premise: 3rd Coast Parking
Address: 215 W Wells Street
Phone: (920) 901-0496

Owner:
Owner address:
City State Zip:
Owner Phone:
Owner email:

Manager: Styke, Michael J
Home Address: 2136 N Palmer Street
City State Zip: Milwaukee, WI 53212
Phone: (920) 901-0496
Email:

Preferred contact: Manager

Location currently open: YES NO

Projected open date: N/A

Day's open: S M T W Th F SA ALL

Number of Parking Spots: 68

Hours of Operation: Sun: 24 hours Y N
Mon:
Tue:
Wed:
Thu:
Fri:
Sat:

Premise Type: Parking Lot
Other:

Exterior Survey:

1. Is the area around the location clean? Yes No
2. What surrounds the location? (Check all the apply)
 - a. Park
 - b. School
 - c. Youth Center
 - d. Church
 - e. Tavern(s) If so, how many
 - f. Residential
 - g. Other businesses
 - h. Other:
3. Is the parking lot well lit? Yes No Does it appears to be adequate Yes No
4. Is the lighting in uniformity? Yes No
5. Are there areas where a person could conceal themselves Yes No
6. Are there No Loitering Signs posted? Yes No
7. Are the address numbers prominently displayed and easy to see Yes No

Camera Survey:

8. Does this location have security cameras? Yes No
9. Signs posted stating property monitored by security cameras? Yes No
10. Are they in working order? Yes No
11. What format are the cameras?
 - a. Color Yes No
 - b. Digital Yes No
 - c. VCR Yes No
 - d. Recorded Yes No
12. How long is footage stored for later viewing:
13. Are the security cameras monitored? Yes No
14. How many cameras:
15. Do all employees know how to retrieve recorded digital images/footage? Yes No
16. Does this lot have a gate at the entrance/exit? Yes No
17. Does this lot have an on site attendant? Yes No

Hours of attendant: Sun: 24 hours Y N
Mon:
Tue:
Wed:
Thu:
Fri:
Sat:

18. Does this lot have onsite security officers? Yes No

Hours of security: Sun: 24 hours Y N
 Mon:
 Tue:
 Wed:
 Thu:
 Fri:
 Sat:

Interior Survey:

- 19. Does this lot have stair towers? Yes No N/A
- 20. Can you see inside the stair towers from the outside? Yes No N/A
- 21. Does this lot have an elevator? Yes No N/A
- 22. Can you see inside the elevator from the outside? Yes No N/A
- 23. What color are the interior walls? N/A Is that color light? Yes No N/A
- 24. Does this lot have restrooms? Yes No N/A 24 hours Y N
- 25. Are safety signs posted reminding citizens not to leave valuables in their cars? Y N
- 26. Does this lot have an emergency phone? Y N
- 27. Does this lot contract spaces to a valet company? Y N
- 28. Are exit signs posted and illuminated at all exits? Y N

ADDITIONAL COMMENTS/RECOMMENDATIONS:

- *Trees on the north and west sides of lot are places where a person could conceal themselves
- *Security camera stolen off property one or two years ago
- *Property is used by valet for two hotels
- *Cannot gate entrance due to the fact an alley is attached to the lot
- *Manager stated they plan to make changes to the lot after the surrounding construction is done



Thursday, August 30, 2018



Notice of Public Hearing

STYKE, Michael J, Agent
3rd Coast Parking LLC at 746-752 N OLD WORLD THIRD St
Parking Lot or Place License Application

Tuesday, September 11, 2018 at 1:15 PM

To whom it may concern:

The above application has been made by the above named applicant(s). This requires approval from the Licenses Committee and the Common Council of the City of Milwaukee. The hearing before the Licenses Committee will take place on 9/11/2018 at 1:15 PM, in Room 301-B, Third Floor, City Hall. If you wish, you may provide testimony at the hearing regarding the request; see below for further information. You are not required to attend the hearing. Once the Licenses Committee makes its recommendation, this recommendation is forwarded to the full Common Council for approval at its next regularly scheduled hearing. Please review the information below and if you have further questions regarding this process, please contact the License Division at (414) 286-2238.

Important details for those wishing to provide information for the Licenses Committee to consider when making its recommendation:

1. The license application is scheduled to be heard at the above time. Due to other hearings running longer than scheduled, you may have to wait some time to provide your testimony.
2. You must appear in person and testify as to matters that you have personally experienced or seen. (You cannot provide testimony for your neighbor, parent or anyone else; this is considered hearsay and cannot be considered by the committee.)
3. No letters or petitions can be accepted by the committee (unless the person who wrote the letter or the persons who signed the petition are present at the committee hearing and willing to testify).
4. Persons opposed to the license application are given the opportunity to testify first; supporters may testify after the opponents have finished.
5. When you are called to testify, you will be sworn in and asked to give your name, and address. (If your first and/or last names are uncommon please spell them.)
6. You may then provide testimony.
 - a. Include only information relating to the above license application.
 - b. Include only information you have personally witnessed or seen.
 - c. Provide concise and relevant information detailing how this business has affected or may affect the peaceful enjoyment of your neighborhood.
 - d. If by the time you have the opportunity to testify, the information you wish to share has already been provided to the committee, you may state that you agree with the previous testimony. Redundant or repetitive testimony will not assist the committee in making its recommendation.
7. After giving your testimony, the members of the Licenses Committee and the licensee may ask questions regarding the testimony you have given or other factors relating to the license application.
8. Business Competition is not a valid basis for denial or non-renewal of a license.
Please Note: If you have submitted an objection to the above application your objection cannot be considered by the committee unless you personally testify at the hearing.

OCCUPANT	MAIL ADDRESS	CITY, STATE ZIP
CURRENT OCCUPANT	823 N 2ND ST 811	MILWAUKEE, WI 53203
CURRENT OCCUPANT	823 N 2ND ST 406	MILWAUKEE, WI 53203
CURRENT OCCUPANT	823 N 2ND ST 501	MILWAUKEE, WI 53203
CURRENT OCCUPANT	823 N 2ND ST 707	MILWAUKEE, WI 53203
CURRENT OCCUPANT	823 N 2ND ST 703	MILWAUKEE, WI 53203
CURRENT OCCUPANT	823 N 2ND ST 604	MILWAUKEE, WI 53203
CURRENT OCCUPANT	823 N 2ND ST 513	MILWAUKEE, WI 53203
CURRENT OCCUPANT	823 N 2ND ST 905	MILWAUKEE, WI 53203
CURRENT OCCUPANT	823 N 2ND ST 812	MILWAUKEE, WI 53203
CURRENT OCCUPANT	734 N OLD WORLD 3RD ST 37	MILWAUKEE, WI 53203
CURRENT OCCUPANT	734 N OLD WORLD 3RD ST 48	MILWAUKEE, WI 53203
CURRENT OCCUPANT	734 N OLD WORLD 3RD ST 49	MILWAUKEE, WI 53203
CURRENT OCCUPANT	720 N OLD WORLD 3RD ST 1110	MILWAUKEE, WI 53203
CURRENT OCCUPANT	720 N OLD WORLD 3RD ST 304	MILWAUKEE, WI 53203
CURRENT OCCUPANT	720 N OLD WORLD 3RD ST 410	MILWAUKEE, WI 53203
CURRENT OCCUPANT	720 N OLD WORLD 3RD ST 506	MILWAUKEE, WI 53203
CURRENT OCCUPANT	720 N OLD WORLD 3RD ST 609	MILWAUKEE, WI 53203
CURRENT OCCUPANT	720 N OLD WORLD 3RD ST 705	MILWAUKEE, WI 53203
CURRENT OCCUPANT	720 N OLD WORLD 3RD ST 805	MILWAUKEE, WI 53203
CURRENT OCCUPANT	720 N OLD WORLD 3RD ST 807	MILWAUKEE, WI 53203
CURRENT OCCUPANT	720 N OLD WORLD 3RD ST 910	MILWAUKEE, WI 53203
CURRENT OCCUPANT	720 N OLD WORLD 3RD ST 1008	MILWAUKEE, WI 53203
CURRENT OCCUPANT	720 N OLD WORLD 3RD ST 1009	MILWAUKEE, WI 53203
CURRENT OCCUPANT	135 W WELLS ST 307	MILWAUKEE, WI 53203
CURRENT OCCUPANT	135 W WELLS ST 701	MILWAUKEE, WI 53203
CURRENT OCCUPANT	135 W WELLS ST 705	MILWAUKEE, WI 53203
CURRENT OCCUPANT	135 W WELLS ST 706	MILWAUKEE, WI 53203
CURRENT OCCUPANT	135 W WELLS ST 712	MILWAUKEE, WI 53203
CURRENT OCCUPANT	135 W WELLS ST 810	MILWAUKEE, WI 53203
CURRENT OCCUPANT	135 W WELLS ST 412	MILWAUKEE, WI 53203
CURRENT OCCUPANT	135 W WELLS ST 414	MILWAUKEE, WI 53203
CURRENT OCCUPANT	135 W WELLS ST 504	MILWAUKEE, WI 53203
CURRENT OCCUPANT	823 N 2ND ST 714	MILWAUKEE, WI 53203
CURRENT OCCUPANT	823 N 2ND ST 506	MILWAUKEE, WI 53203
CURRENT OCCUPANT	823 N 2ND ST 213	MILWAUKEE, WI 53203
CURRENT OCCUPANT	823 N 2ND ST 802	MILWAUKEE, WI 53203
CURRENT OCCUPANT	823 N 2ND ST 502	MILWAUKEE, WI 53203
CURRENT OCCUPANT	823 N 2ND ST 708	MILWAUKEE, WI 53203
CURRENT OCCUPANT	823 N 2ND ST 704	MILWAUKEE, WI 53203
CURRENT OCCUPANT	823 N 2ND ST 614	MILWAUKEE, WI 53203
CURRENT OCCUPANT	823 N 2ND ST 904	MILWAUKEE, WI 53203
CURRENT OCCUPANT	823 N 2ND ST 810	MILWAUKEE, WI 53203
CURRENT OCCUPANT	823 N 2ND ST 809	MILWAUKEE, WI 53203
CURRENT OCCUPANT	823 N 2ND ST 410	MILWAUKEE, WI 53203
CURRENT OCCUPANT	823 N 2ND ST 902	MILWAUKEE, WI 53203
CURRENT OCCUPANT	823 N 2ND ST 207	MILWAUKEE, WI 53203

CURRENT OCCUPANT	823 N 2ND ST 312	MILWAUKEE, WI 53203
CURRENT OCCUPANT	734 N OLD WORLD 3RD ST 26	MILWAUKEE, WI 53203
CURRENT OCCUPANT	734 N OLD WORLD 3RD ST 24	MILWAUKEE, WI 53203
CURRENT OCCUPANT	734 N OLD WORLD 3RD ST 41	MILWAUKEE, WI 53203
CURRENT OCCUPANT	734 N OLD WORLD 3RD ST 50	MILWAUKEE, WI 53203
CURRENT OCCUPANT	720 N OLD WORLD 3RD ST 1004	MILWAUKEE, WI 53203
CURRENT OCCUPANT	720 N OLD WORLD 3RD ST 211	MILWAUKEE, WI 53203
CURRENT OCCUPANT	720 N OLD WORLD 3RD ST 1005	MILWAUKEE, WI 53203
CURRENT OCCUPANT	720 N OLD WORLD 3RD ST 802	MILWAUKEE, WI 53203
CURRENT OCCUPANT	720 N OLD WORLD 3RD ST 307	MILWAUKEE, WI 53203
CURRENT OCCUPANT	720 N OLD WORLD 3RD ST 310	MILWAUKEE, WI 53203
CURRENT OCCUPANT	720 N OLD WORLD 3RD ST 704	MILWAUKEE, WI 53203
CURRENT OCCUPANT	720 N OLD WORLD 3RD ST 706	MILWAUKEE, WI 53203
CURRENT OCCUPANT	720 N OLD WORLD 3RD ST 809	MILWAUKEE, WI 53203
CURRENT OCCUPANT	720 N OLD WORLD 3RD ST 906	MILWAUKEE, WI 53203
CURRENT OCCUPANT	135 W WELLS ST 204	MILWAUKEE, WI 53203
CURRENT OCCUPANT	135 W WELLS ST 304	MILWAUKEE, WI 53203
CURRENT OCCUPANT	135 W WELLS ST 509	MILWAUKEE, WI 53203
CURRENT OCCUPANT	135 W WELLS ST 303	MILWAUKEE, WI 53203
CURRENT OCCUPANT	135 W WELLS ST 406	MILWAUKEE, WI 53203
CURRENT OCCUPANT	135 W WELLS ST 510	MILWAUKEE, WI 53203
CURRENT OCCUPANT	135 W WELLS ST 613	MILWAUKEE, WI 53203
CURRENT OCCUPANT	135 W WELLS ST 703	MILWAUKEE, WI 53203
CURRENT OCCUPANT	135 W WELLS ST 704	MILWAUKEE, WI 53203
CURRENT OCCUPANT	135 W WELLS ST 707	MILWAUKEE, WI 53203
CURRENT OCCUPANT	135 W WELLS ST 710	MILWAUKEE, WI 53203
CURRENT OCCUPANT	135 W WELLS ST 714	MILWAUKEE, WI 53203
CURRENT OCCUPANT	135 W WELLS ST 801	MILWAUKEE, WI 53203
CURRENT OCCUPANT	135 W WELLS ST 802	MILWAUKEE, WI 53203
CURRENT OCCUPANT	823 N 2ND ST 605	MILWAUKEE, WI 53203
CURRENT OCCUPANT	823 N 2ND ST 505	MILWAUKEE, WI 53203
CURRENT OCCUPANT	823 N 2ND ST 712	MILWAUKEE, WI 53203
CURRENT OCCUPANT	823 N 2ND ST 203	MILWAUKEE, WI 53203
CURRENT OCCUPANT	823 N 2ND ST 205	MILWAUKEE, WI 53203
CURRENT OCCUPANT	823 N 2ND ST 310	MILWAUKEE, WI 53203
CURRENT OCCUPANT	823 N 2ND ST 314	MILWAUKEE, WI 53203
CURRENT OCCUPANT	823 N 2ND ST 403	MILWAUKEE, WI 53203
CURRENT OCCUPANT	823 N 2ND ST 409	MILWAUKEE, WI 53203
CURRENT OCCUPANT	734 N OLD WORLD 3RD ST 21	MILWAUKEE, WI 53203
CURRENT OCCUPANT	734 N OLD WORLD 3RD ST 54	MILWAUKEE, WI 53203
CURRENT OCCUPANT	734 N OLD WORLD 3RD ST 44	MILWAUKEE, WI 53203
CURRENT OCCUPANT	734 N OLD WORLD 3RD ST 53	MILWAUKEE, WI 53203
CURRENT OCCUPANT	734 N OLD WORLD 3RD ST 55	MILWAUKEE, WI 53203
CURRENT OCCUPANT	720 N OLD WORLD 3RD ST 201	MILWAUKEE, WI 53203
CURRENT OCCUPANT	720 N OLD WORLD 3RD ST 406	MILWAUKEE, WI 53203
CURRENT OCCUPANT	720 N OLD WORLD 3RD ST 207	MILWAUKEE, WI 53203
CURRENT OCCUPANT	720 N OLD WORLD 3RD ST 208	MILWAUKEE, WI 53203

CURRENT OCCUPANT	720 N OLD WORLD 3RD ST 301	MILWAUKEE, WI 53203
CURRENT OCCUPANT	720 N OLD WORLD 3RD ST 302	MILWAUKEE, WI 53203
CURRENT OCCUPANT	720 N OLD WORLD 3RD ST 710	MILWAUKEE, WI 53203
CURRENT OCCUPANT	720 N OLD WORLD 3RD ST 309	MILWAUKEE, WI 53203
CURRENT OCCUPANT	720 N OLD WORLD 3RD ST 311	MILWAUKEE, WI 53203
CURRENT OCCUPANT	720 N OLD WORLD 3RD ST 409	MILWAUKEE, WI 53203
CURRENT OCCUPANT	720 N OLD WORLD 3RD ST 411	MILWAUKEE, WI 53203
CURRENT OCCUPANT	720 N OLD WORLD 3RD ST 507	MILWAUKEE, WI 53203
CURRENT OCCUPANT	720 N OLD WORLD 3RD ST 508	MILWAUKEE, WI 53203
CURRENT OCCUPANT	720 N OLD WORLD 3RD ST 603	MILWAUKEE, WI 53203
CURRENT OCCUPANT	720 N OLD WORLD 3RD ST 605	MILWAUKEE, WI 53203
CURRENT OCCUPANT	720 N OLD WORLD 3RD ST 811	MILWAUKEE, WI 53203
CURRENT OCCUPANT	720 N OLD WORLD 3RD ST 901	MILWAUKEE, WI 53203
CURRENT OCCUPANT	720 N OLD WORLD 3RD ST 1010	MILWAUKEE, WI 53203
CURRENT OCCUPANT	720 N OLD WORLD 3RD ST 1011	MILWAUKEE, WI 53203
CURRENT OCCUPANT	720 N OLD WORLD 3RD ST 1003	MILWAUKEE, WI 53203
CURRENT OCCUPANT	135 W WELLS ST 211	MILWAUKEE, WI 53203
CURRENT OCCUPANT	135 W WELLS ST 306	MILWAUKEE, WI 53203
CURRENT OCCUPANT	135 W WELLS ST 302	MILWAUKEE, WI 53203
CURRENT OCCUPANT	135 W WELLS ST 310	MILWAUKEE, WI 53203
CURRENT OCCUPANT	135 W WELLS ST 314	MILWAUKEE, WI 53203
CURRENT OCCUPANT	135 W WELLS ST 512	MILWAUKEE, WI 53203
CURRENT OCCUPANT	135 W WELLS ST 604	MILWAUKEE, WI 53203
CURRENT OCCUPANT	135 W WELLS ST 607	MILWAUKEE, WI 53203
CURRENT OCCUPANT	135 W WELLS ST 806	MILWAUKEE, WI 53203
CURRENT OCCUPANT	135 W WELLS ST 809	MILWAUKEE, WI 53203
CURRENT OCCUPANT	823 N 2ND ST 412	MILWAUKEE, WI 53203
CURRENT OCCUPANT	823 N 2ND ST 709	MILWAUKEE, WI 53203
CURRENT OCCUPANT	823 N 2ND ST 201	MILWAUKEE, WI 53203
CURRENT OCCUPANT	823 N 2ND ST 509	MILWAUKEE, WI 53203
CURRENT OCCUPANT	823 N 2ND ST 801	MILWAUKEE, WI 53203
CURRENT OCCUPANT	823 N 2ND ST 602	MILWAUKEE, WI 53203
CURRENT OCCUPANT	823 N 2ND ST 609	MILWAUKEE, WI 53203
CURRENT OCCUPANT	823 N 2ND ST 903	MILWAUKEE, WI 53203
CURRENT OCCUPANT	823 N 2ND ST 813	MILWAUKEE, WI 53203
CURRENT OCCUPANT	823 N 2ND ST 212	MILWAUKEE, WI 53203
CURRENT OCCUPANT	823 N 2ND ST 211	MILWAUKEE, WI 53203
CURRENT OCCUPANT	823 N 2ND ST 210	MILWAUKEE, WI 53203
CURRENT OCCUPANT	823 N 2ND ST 401	MILWAUKEE, WI 53203
CURRENT OCCUPANT	734 N OLD WORLD 3RD ST 30	MILWAUKEE, WI 53203
CURRENT OCCUPANT	734 N OLD WORLD 3RD ST 20	MILWAUKEE, WI 53203
CURRENT OCCUPANT	734 N OLD WORLD 3RD ST 51	MILWAUKEE, WI 53203
CURRENT OCCUPANT	734 N OLD WORLD 3RD ST 57	MILWAUKEE, WI 53203
CURRENT OCCUPANT	720 N OLD WORLD 3RD ST 905	MILWAUKEE, WI 53203
CURRENT OCCUPANT	720 N OLD WORLD 3RD ST 1006	MILWAUKEE, WI 53203
CURRENT OCCUPANT	720 N OLD WORLD 3RD ST 206	MILWAUKEE, WI 53203
CURRENT OCCUPANT	720 N OLD WORLD 3RD ST 711	MILWAUKEE, WI 53203

CURRENT OCCUPANT	720 N OLD WORLD 3RD ST 305	MILWAUKEE, WI 53203
CURRENT OCCUPANT	720 N OLD WORLD 3RD ST 306	MILWAUKEE, WI 53203
CURRENT OCCUPANT	720 N OLD WORLD 3RD ST 401	MILWAUKEE, WI 53203
CURRENT OCCUPANT	720 N OLD WORLD 3RD ST 404	MILWAUKEE, WI 53203
CURRENT OCCUPANT	720 N OLD WORLD 3RD ST 408	MILWAUKEE, WI 53203
CURRENT OCCUPANT	720 N OLD WORLD 3RD ST 510	MILWAUKEE, WI 53203
CURRENT OCCUPANT	720 N OLD WORLD 3RD ST 602	MILWAUKEE, WI 53203
CURRENT OCCUPANT	720 N OLD WORLD 3RD ST 701	MILWAUKEE, WI 53203
CURRENT OCCUPANT	720 N OLD WORLD 3RD ST 707	MILWAUKEE, WI 53203
CURRENT OCCUPANT	720 N OLD WORLD 3RD ST 708	MILWAUKEE, WI 53203
CURRENT OCCUPANT	720 N OLD WORLD 3RD ST 709	MILWAUKEE, WI 53203
CURRENT OCCUPANT	720 N OLD WORLD 3RD ST 909	MILWAUKEE, WI 53203
CURRENT OCCUPANT	720 N OLD WORLD 3RD ST 1107	MILWAUKEE, WI 53203
CURRENT OCCUPANT	135 W WELLS ST 206	MILWAUKEE, WI 53203
CURRENT OCCUPANT	135 W WELLS ST 210	MILWAUKEE, WI 53203
CURRENT OCCUPANT	135 W WELLS ST 401	MILWAUKEE, WI 53203
CURRENT OCCUPANT	135 W WELLS ST 408	MILWAUKEE, WI 53203
CURRENT OCCUPANT	135 W WELLS ST 609	MILWAUKEE, WI 53203
CURRENT OCCUPANT	135 W WELLS ST 612	MILWAUKEE, WI 53203
CURRENT OCCUPANT	135 W WELLS ST 614	MILWAUKEE, WI 53203
CURRENT OCCUPANT	135 W WELLS ST 711	MILWAUKEE, WI 53203
CURRENT OCCUPANT	135 W WELLS ST 409	MILWAUKEE, WI 53203
CURRENT OCCUPANT	135 W WELLS ST 411	MILWAUKEE, WI 53203
CURRENT OCCUPANT	135 W WELLS ST 503	MILWAUKEE, WI 53203
CURRENT OCCUPANT	135 W WELLS ST 803	MILWAUKEE, WI 53203
CURRENT OCCUPANT	135 W WELLS ST 807	MILWAUKEE, WI 53203
CURRENT OCCUPANT	823 N 2ND ST 805	MILWAUKEE, WI 53203
CURRENT OCCUPANT	823 N 2ND ST 901	MILWAUKEE, WI 53203
CURRENT OCCUPANT	823 N 2ND ST 309	MILWAUKEE, WI 53203
CURRENT OCCUPANT	823 N 2ND ST 711	MILWAUKEE, WI 53203
CURRENT OCCUPANT	823 N 2ND ST 511	MILWAUKEE, WI 53203
CURRENT OCCUPANT	823 N 2ND ST 702	MILWAUKEE, WI 53203
CURRENT OCCUPANT	823 N 2ND ST 607	MILWAUKEE, WI 53203
CURRENT OCCUPANT	823 N 2ND ST 514	MILWAUKEE, WI 53203
CURRENT OCCUPANT	823 N 2ND ST 906	MILWAUKEE, WI 53203
CURRENT OCCUPANT	823 N 2ND ST 311	MILWAUKEE, WI 53203
CURRENT OCCUPANT	823 N 2ND ST 303	MILWAUKEE, WI 53203
CURRENT OCCUPANT	823 N 2ND ST 302	MILWAUKEE, WI 53203
CURRENT OCCUPANT	823 N 2ND ST 405	MILWAUKEE, WI 53203
CURRENT OCCUPANT	734 N OLD WORLD 3RD ST 23	MILWAUKEE, WI 53203
CURRENT OCCUPANT	734 N OLD WORLD 3RD ST 35	MILWAUKEE, WI 53203
CURRENT OCCUPANT	734 N OLD WORLD 3RD ST 40	MILWAUKEE, WI 53203
CURRENT OCCUPANT	734 N OLD WORLD 3RD ST 32	MILWAUKEE, WI 53203
CURRENT OCCUPANT	734 N OLD WORLD 3RD ST 42	MILWAUKEE, WI 53203
CURRENT OCCUPANT	734 N OLD WORLD 3RD ST 59	MILWAUKEE, WI 53203
CURRENT OCCUPANT	734 N OLD WORLD 3RD ST 38	MILWAUKEE, WI 53203
CURRENT OCCUPANT	734 N OLD WORLD 3RD ST 39	MILWAUKEE, WI 53203

CURRENT OCCUPANT	720 N OLD WORLD 3RD ST 610	MILWAUKEE, WI 53203
CURRENT OCCUPANT	720 N OLD WORLD 3RD ST 803	MILWAUKEE, WI 53203
CURRENT OCCUPANT	720 N OLD WORLD 3RD ST 210	MILWAUKEE, WI 53203
CURRENT OCCUPANT	720 N OLD WORLD 3RD ST 405	MILWAUKEE, WI 53203
CURRENT OCCUPANT	720 N OLD WORLD 3RD ST 604	MILWAUKEE, WI 53203
CURRENT OCCUPANT	720 N OLD WORLD 3RD ST 611	MILWAUKEE, WI 53203
CURRENT OCCUPANT	720 N OLD WORLD 3RD ST 806	MILWAUKEE, WI 53203
CURRENT OCCUPANT	720 N OLD WORLD 3RD ST 1002	MILWAUKEE, WI 53203
CURRENT OCCUPANT	135 W WELLS ST 407	MILWAUKEE, WI 53203
CURRENT OCCUPANT	135 W WELLS ST 213	MILWAUKEE, WI 53203
CURRENT OCCUPANT	135 W WELLS ST 508	MILWAUKEE, WI 53203
CURRENT OCCUPANT	135 W WELLS ST 301	MILWAUKEE, WI 53203
CURRENT OCCUPANT	135 W WELLS ST 513	MILWAUKEE, WI 53203
CURRENT OCCUPANT	135 W WELLS ST 608	MILWAUKEE, WI 53203
CURRENT OCCUPANT	135 W WELLS ST 610	MILWAUKEE, WI 53203
CURRENT OCCUPANT	135 W WELLS ST 811	MILWAUKEE, WI 53203
CURRENT OCCUPANT	135 W WELLS ST 813	MILWAUKEE, WI 53203
CURRENT OCCUPANT	135 W WELLS ST 814	MILWAUKEE, WI 53203
CURRENT OCCUPANT	135 W WELLS ST 505	MILWAUKEE, WI 53203
CURRENT OCCUPANT	135 W WELLS ST 808	MILWAUKEE, WI 53203
CURRENT OCCUPANT	823 N 2ND ST 804	MILWAUKEE, WI 53203
CURRENT OCCUPANT	823 N 2ND ST 911	MILWAUKEE, WI 53203
CURRENT OCCUPANT	823 N 2ND ST 713	MILWAUKEE, WI 53203
CURRENT OCCUPANT	823 N 2ND ST 705	MILWAUKEE, WI 53203
CURRENT OCCUPANT	823 N 2ND ST 613	MILWAUKEE, WI 53203
CURRENT OCCUPANT	823 N 2ND ST 611	MILWAUKEE, WI 53203
CURRENT OCCUPANT	823 N 2ND ST 610	MILWAUKEE, WI 53203
CURRENT OCCUPANT	823 N 2ND ST 606	MILWAUKEE, WI 53203
CURRENT OCCUPANT	823 N 2ND ST 814	MILWAUKEE, WI 53203
CURRENT OCCUPANT	823 N 2ND ST 806	MILWAUKEE, WI 53203
CURRENT OCCUPANT	823 N 2ND ST 913	MILWAUKEE, WI 53203
CURRENT OCCUPANT	823 N 2ND ST 407	MILWAUKEE, WI 53203
CURRENT OCCUPANT	823 N 2ND ST 208	MILWAUKEE, WI 53203
CURRENT OCCUPANT	823 N 2ND ST 308	MILWAUKEE, WI 53203
CURRENT OCCUPANT	823 N 2ND ST 508	MILWAUKEE, WI 53203
CURRENT OCCUPANT	823 N 2ND ST 214	MILWAUKEE, WI 53203
CURRENT OCCUPANT	734 N OLD WORLD 3RD ST 46	MILWAUKEE, WI 53203
CURRENT OCCUPANT	734 N OLD WORLD 3RD ST 31	MILWAUKEE, WI 53203
CURRENT OCCUPANT	734 N OLD WORLD 3RD ST 34	MILWAUKEE, WI 53203
CURRENT OCCUPANT	734 N OLD WORLD 3RD ST 33	MILWAUKEE, WI 53203
CURRENT OCCUPANT	734 N OLD WORLD 3RD ST 43	MILWAUKEE, WI 53203
CURRENT OCCUPANT	734 N OLD WORLD 3RD ST 47	MILWAUKEE, WI 53203
CURRENT OCCUPANT	734 N OLD WORLD 3RD ST 52	MILWAUKEE, WI 53203
CURRENT OCCUPANT	734 N OLD WORLD 3RD ST 56	MILWAUKEE, WI 53203
CURRENT OCCUPANT	720 N OLD WORLD 3RD ST 202	MILWAUKEE, WI 53203
CURRENT OCCUPANT	720 N OLD WORLD 3RD ST 702	MILWAUKEE, WI 53203
CURRENT OCCUPANT	720 N OLD WORLD 3RD ST 810	MILWAUKEE, WI 53203

CURRENT OCCUPANT	720 N OLD WORLD 3RD ST 1104	MILWAUKEE, WI 53203
CURRENT OCCUPANT	720 N OLD WORLD 3RD ST 203	MILWAUKEE, WI 53203
CURRENT OCCUPANT	720 N OLD WORLD 3RD ST 209	MILWAUKEE, WI 53203
CURRENT OCCUPANT	720 N OLD WORLD 3RD ST 402	MILWAUKEE, WI 53203
CURRENT OCCUPANT	720 N OLD WORLD 3RD ST 407	MILWAUKEE, WI 53203
CURRENT OCCUPANT	720 N OLD WORLD 3RD ST 502	MILWAUKEE, WI 53203
CURRENT OCCUPANT	720 N OLD WORLD 3RD ST 505	MILWAUKEE, WI 53203
CURRENT OCCUPANT	720 N OLD WORLD 3RD ST 509	MILWAUKEE, WI 53203
CURRENT OCCUPANT	720 N OLD WORLD 3RD ST 903	MILWAUKEE, WI 53203
CURRENT OCCUPANT	135 W WELLS ST 214	MILWAUKEE, WI 53203
CURRENT OCCUPANT	135 W WELLS ST 203	MILWAUKEE, WI 53203
CURRENT OCCUPANT	135 W WELLS ST 312	MILWAUKEE, WI 53203
CURRENT OCCUPANT	135 W WELLS ST 313	MILWAUKEE, WI 53203
CURRENT OCCUPANT	135 W WELLS ST 403	MILWAUKEE, WI 53203
CURRENT OCCUPANT	135 W WELLS ST 308	MILWAUKEE, WI 53203
CURRENT OCCUPANT	135 W WELLS ST 511	MILWAUKEE, WI 53203
CURRENT OCCUPANT	135 W WELLS ST 514	MILWAUKEE, WI 53203
CURRENT OCCUPANT	135 W WELLS ST 602	MILWAUKEE, WI 53203
CURRENT OCCUPANT	135 W WELLS ST 603	MILWAUKEE, WI 53203
CURRENT OCCUPANT	135 W WELLS ST 812	MILWAUKEE, WI 53203
CURRENT OCCUPANT	135 W WELLS ST 502	MILWAUKEE, WI 53203
CURRENT OCCUPANT	135 W WELLS ST 506	MILWAUKEE, WI 53203
CURRENT OCCUPANT	135 W WELLS ST 507	MILWAUKEE, WI 53203
CURRENT OCCUPANT	135 W WELLS ST 804	MILWAUKEE, WI 53203
CURRENT OCCUPANT	823 N 2ND ST 503	MILWAUKEE, WI 53203
CURRENT OCCUPANT	823 N 2ND ST 908	MILWAUKEE, WI 53203
CURRENT OCCUPANT	823 N 2ND ST 914	MILWAUKEE, WI 53203
CURRENT OCCUPANT	823 N 2ND ST 204	MILWAUKEE, WI 53203
CURRENT OCCUPANT	823 N 2ND ST 305	MILWAUKEE, WI 53203
CURRENT OCCUPANT	823 N 2ND ST 304	MILWAUKEE, WI 53203
CURRENT OCCUPANT	823 N 2ND ST 307	MILWAUKEE, WI 53203
CURRENT OCCUPANT	823 N 2ND ST 402	MILWAUKEE, WI 53203
CURRENT OCCUPANT	734 N OLD WORLD 3RD ST 45	MILWAUKEE, WI 53203
CURRENT OCCUPANT	734 N OLD WORLD 3RD ST 58	MILWAUKEE, WI 53203
CURRENT OCCUPANT	720 N OLD WORLD 3RD ST 801	MILWAUKEE, WI 53203
CURRENT OCCUPANT	720 N OLD WORLD 3RD ST 403	MILWAUKEE, WI 53203
CURRENT OCCUPANT	720 N OLD WORLD 3RD ST 703	MILWAUKEE, WI 53203
CURRENT OCCUPANT	720 N OLD WORLD 3RD ST 1111	MILWAUKEE, WI 53203
CURRENT OCCUPANT	720 N OLD WORLD 3RD ST 501	MILWAUKEE, WI 53203
CURRENT OCCUPANT	720 N OLD WORLD 3RD ST 511	MILWAUKEE, WI 53203
CURRENT OCCUPANT	720 N OLD WORLD 3RD ST 606	MILWAUKEE, WI 53203
CURRENT OCCUPANT	720 N OLD WORLD 3RD ST 911	MILWAUKEE, WI 53203
CURRENT OCCUPANT	720 N OLD WORLD 3RD ST 1101	MILWAUKEE, WI 53203
CURRENT OCCUPANT	135 W WELLS ST 404	MILWAUKEE, WI 53203
CURRENT OCCUPANT	135 W WELLS ST 311	MILWAUKEE, WI 53203
CURRENT OCCUPANT	135 W WELLS ST 305	MILWAUKEE, WI 53203
CURRENT OCCUPANT	135 W WELLS ST 606	MILWAUKEE, WI 53203

CURRENT OCCUPANT	135 W WELLS ST 410	MILWAUKEE, WI 53203
CURRENT OCCUPANT	823 N 2ND ST 701	MILWAUKEE, WI 53203
CURRENT OCCUPANT	823 N 2ND ST 301	MILWAUKEE, WI 53203
CURRENT OCCUPANT	823 N 2ND ST 206	MILWAUKEE, WI 53203
CURRENT OCCUPANT	823 N 2ND ST 504	MILWAUKEE, WI 53203
CURRENT OCCUPANT	823 N 2ND ST 414	MILWAUKEE, WI 53203
CURRENT OCCUPANT	823 N 2ND ST 612	MILWAUKEE, WI 53203
CURRENT OCCUPANT	823 N 2ND ST 601	MILWAUKEE, WI 53203
CURRENT OCCUPANT	823 N 2ND ST 907	MILWAUKEE, WI 53203
CURRENT OCCUPANT	823 N 2ND ST 807	MILWAUKEE, WI 53203
CURRENT OCCUPANT	823 N 2ND ST 912	MILWAUKEE, WI 53203
CURRENT OCCUPANT	823 N 2ND ST 909	MILWAUKEE, WI 53203
CURRENT OCCUPANT	823 N 2ND ST 408	MILWAUKEE, WI 53203
CURRENT OCCUPANT	823 N 2ND ST 411	MILWAUKEE, WI 53203
CURRENT OCCUPANT	823 N 2ND ST 202	MILWAUKEE, WI 53203
CURRENT OCCUPANT	823 N 2ND ST 803	MILWAUKEE, WI 53203
CURRENT OCCUPANT	734 N OLD WORLD 3RD ST 22	MILWAUKEE, WI 53203
CURRENT OCCUPANT	734 N OLD WORLD 3RD ST 25	MILWAUKEE, WI 53203
CURRENT OCCUPANT	734 N OLD WORLD 3RD ST 36	MILWAUKEE, WI 53203
CURRENT OCCUPANT	720 N OLD WORLD 3RD ST 303	MILWAUKEE, WI 53203
CURRENT OCCUPANT	720 N OLD WORLD 3RD ST 308	MILWAUKEE, WI 53203
CURRENT OCCUPANT	720 N OLD WORLD 3RD ST 503	MILWAUKEE, WI 53203
CURRENT OCCUPANT	720 N OLD WORLD 3RD ST 601	MILWAUKEE, WI 53203
CURRENT OCCUPANT	720 N OLD WORLD 3RD ST 1001	MILWAUKEE, WI 53203
CURRENT OCCUPANT	720 N OLD WORLD 3RD ST 1007	MILWAUKEE, WI 53203
CURRENT OCCUPANT	720 N OLD WORLD 3RD ST 1109	MILWAUKEE, WI 53203
CURRENT OCCUPANT	720 N OLD WORLD 3RD ST 504	MILWAUKEE, WI 53203
CURRENT OCCUPANT	720 N OLD WORLD 3RD ST 607	MILWAUKEE, WI 53203
CURRENT OCCUPANT	720 N OLD WORLD 3RD ST 608	MILWAUKEE, WI 53203
CURRENT OCCUPANT	720 N OLD WORLD 3RD ST 804	MILWAUKEE, WI 53203
CURRENT OCCUPANT	720 N OLD WORLD 3RD ST 808	MILWAUKEE, WI 53203
CURRENT OCCUPANT	720 N OLD WORLD 3RD ST 1108	MILWAUKEE, WI 53203
CURRENT OCCUPANT	720 N OLD WORLD 3RD ST 902	MILWAUKEE, WI 53203
CURRENT OCCUPANT	720 N OLD WORLD 3RD ST 904	MILWAUKEE, WI 53203
CURRENT OCCUPANT	720 N OLD WORLD 3RD ST 907	MILWAUKEE, WI 53203
CURRENT OCCUPANT	720 N OLD WORLD 3RD ST 908	MILWAUKEE, WI 53203
CURRENT OCCUPANT	720 N OLD WORLD 3RD ST 1105	MILWAUKEE, WI 53203
CURRENT OCCUPANT	720 N OLD WORLD 3RD ST 1106	MILWAUKEE, WI 53203
CURRENT OCCUPANT	135 W WELLS ST 207	MILWAUKEE, WI 53203
CURRENT OCCUPANT	135 W WELLS ST 212	MILWAUKEE, WI 53203
CURRENT OCCUPANT	135 W WELLS ST 402	MILWAUKEE, WI 53203
CURRENT OCCUPANT	135 W WELLS ST 202	MILWAUKEE, WI 53203
CURRENT OCCUPANT	135 W WELLS ST 601	MILWAUKEE, WI 53203
CURRENT OCCUPANT	135 W WELLS ST 611	MILWAUKEE, WI 53203
CURRENT OCCUPANT	135 W WELLS ST 702	MILWAUKEE, WI 53203
CURRENT OCCUPANT	135 W WELLS ST 708	MILWAUKEE, WI 53203
CURRENT OCCUPANT	135 W WELLS ST 709	MILWAUKEE, WI 53203

CURRENT OCCUPANT 135 W WELLS ST 713
CURRENT OCCUPANT 135 W WELLS ST 413
CURRENT OCCUPANT 135 W WELLS ST 501

MILWAUKEE, WI 53203
MILWAUKEE, WI 53203
MILWAUKEE, WI 53203

Total Records: 331

Radius: 250.0 feet and Center of Circle: 746 N Old World Third St



BUSINESS LICENSE PLAN OF OPERATION

ccl-busplan 12/14/17

Office of the City Clerk License Division
200 E. Wells St. Room 105, Milwaukee, WI 53202
(414) 286-2238 www.milwaukee.gov/license e-mail address: license@milwaukee.gov

1. Type of Business

Applying for: Extended Hours (12AM to 5AM) - If a food establishment, check all that apply: Delivery Drive Thru Dining Room
 Self Service Laundry Massage Establishment Filling Station
 Other (supplemental application for specific license also required)

Provide a detailed description of the type of business you plan on operating:

Parking lot operation

Do you have any experience operating this type of business? No Yes If yes, explain: *12 years running parking lots/garages*

2. Business Operations

- a. Proposed Opening Date: *6/1/18*
- b. Is this premise under construction? No Yes If yes, list estimated completion date: _____
- c. Is this a franchise? No Yes
- d. Is this premises currently licensed? No Yes If yes, list type of license: _____
- e. Is the current licensee operating? No Yes If no, list date closed: _____
- f. Do you have future plans for other businesses, licenses or permits at this location? No Yes
If yes, explain: _____
- g. Have you previously held an Extended Hours License in Milwaukee? No Yes
If yes, list address(es): _____
- h. Are other businesses operating in the same building? No Yes If yes, describe: _____

3. Litter & Noise

- a. How are grounds kept clean? Sweep Pressure Wash Pick Up Litter Other: _____
- b. How often will grounds be cleaned? Daily Weekly As Needed Monthly Other: _____
- c. Grounds cleaned by: Licensee Building Owner Employees Hired Maintenance Other: _____
- d. How are noise issues prevented and/or addressed? Security Manager approaches customer(s) Call Police
 Signs Posted Other: _____
- e. Will a sound amplification system be used? No Yes If yes, describe: _____

4. Smoking & Sanitation

- a. Are there designated outdoor smoking areas? No Yes If yes, describe: _____
- b. Number of Garbage Cans: Inside: *NA* Locations: _____
Outside: *1* Locations: *3rd St. pedestrian exit*
- c. Is a crowd control barrier used? No Yes If yes, describe: _____
- d. How many restrooms are on the premises? *0*
- e. Name of solid waste contractor: Advanced Disposal Waste Management Other: *NA*

5. Security

- a. Are there onsite parking spaces? No Yes If yes, indicate how many? 600 and describe the parking security plan: lot lit w/ overhead lighting, and attended by attendant mornings w/ continued employee round
- b. Is there a loading zone? No Yes If yes, describe the loading area security plan: _____
- c. Will you have security personnel on premise? No Yes If yes, how many? _____ and answer the following:
 What are their responsibilities? _____
 Is security equipment used? No Yes If yes, describe _____
 List their licensing, certification, or training credentials _____
- d. Will there be security cameras? No Yes If yes, where? _____
- e. Will searches/identification checks be done upon entry? No Yes If yes, describe _____

6. Percentage of Sales (must total 100%)

Alcohol _____%	Food _____%	Secondhand Merchandise _____%	Precious Metals & Gems _____%
Entertainment _____%	Cigarettes _____%		
Pawnbroker Activity _____%	Salvaged Materials _____% (such as scrap metal)	Personal Services (such as tattoo, body piercing, salon, tailor, tanning, etc.) _____%	Other <u>100</u> % Describe: <u>parking</u>

7. Businesses/Licenses on the Premises (check all that apply):

Type 1

- Full Service Restaurant Cafe/Coffee Shop Deli or Fast Food Restaurant Private/Fraternal/Veterans Club
- Night Club Tavern Cocktail Lounge Teen Club
- Banquet Hall Sports Facility Bowling Alley
- Hotel/Motel: Number of Floors: _____ Number of Rooms: _____
 Rooming House: Number of Floors: _____ Number of Rooms: _____

Type 2

- Liquor Store Corner Store Supermarket Convenience Store
- Gas Station Amusement/Phonograph Distributor Recycling, Salvage or Towing
- Used Car Dealer Personal Service Establishment (such as tattoo business, hair salon, tailor, etc.) Recording Studio

What other licenses/permits will you hold at this location? (check all that apply)

- Occupancy Permit Cigarette & Tobacco Gas Station Extended Hours Class "B" Tavern Weights & Measures
- Secondhand Dealer Precious Metal & Gem Other: _____

8. Legal Capacity (only if a Type 1 premises in #7 above)

Capacity _____ (Call the Milwaukee Development Center at 414-286-8211 if you have questions.)

9. Premises Description

- a. Identify all area(s) of the premises that will be used in operating this business (include areas used only for storage):
 1st Floor 2nd Floor Basement Storage Patio Beer Garden Sidewalk Café Deck Rooftop

Other: Describe: Surface parking lot

- b. Describe Location: Major Thoroughfare Secondary Street Other: Wells St and 3rd St intersection (SE)

c. Nearest Major Cross Street: Wells St.

- d. Describe Building: Free Standing Building Strip Mall Other: Parking lot

e. Describe Premises Structure: Single Story Multi-Story - # of Stories _____ Other: parking lot

- f. Describe Surrounding Area: Commercial Residential Industrial Other: _____

g. Building Owner Name: MVP Milwaukee Wells LLC Phone Number: 877-684-6871

Business Owner Address: 2965 S. Jones Blvd Suite C1-100 Las Vegas, NV 89144

10. Hours of Operation & Customers

Will customers be entering the premises? No Yes

Day of the Week	Proposed Hours of Operation:		Estimated Number of Customers expected each day	Potential Age Range of Customers	Class B Tavern Applicant Only: Age Restriction (If none, write "None")
	Open Time (include a.m. or p.m.)	Close Time (include a.m. or p.m.)			
Sunday			40	18-70	
Monday	24/7		40	18-70	
Tuesday			40	18-70	
Wednesday			40	18-70	
Thursday			40	18-70	
Friday			40	18-70	
Saturday			40	18-70	

An Extended Hours Establishment License is required for any convenience store, filling station, personal service establishment (such as tattoo, body piercing, salon, tailor, tanning, etc.), recording studio or restaurant which is open between the hours of 12:00 a.m. and 5:00 a.m.

Alcohol Establishments Permitted Hours of Operation: Class A: 8:00 am to 9:00 pm Sunday thru Saturday
 Class B: 6:00 am to 2:00 am Sunday thru Thursday, 6:00 am to 2:30 am Friday & Saturday

Entertainment Outdoor Closing Hours: 10:00pm Sunday-Thursday, 12:00am Friday & Saturday, unless a different time, either earlier or later, is established by the Common Council in its approval of the licensee's plan of operation.

11. Signature(s)

Signature of Sole Proprietor, Partner, or 20% or more Shareholder
 (If there are no 20% or more shareholders, Corporate Officer print name/title and sign)

Signature of additional partner or 20% or more shareholder

See Application Information for a complete list of all required application forms.



**PARKING LOT LICENSE AND WEIGHTS & MEASURES
(TIMING DEVICE) LICENSE SUPPLEMENTAL
PLAN OF OPERATION**

OFFICE OF THE CITY CLERK LICENSE DIVISION
200 E. WELLS ST. ROOM 105, MILWAUKEE, WI 53202
(414) 286-2238 license@milwaukee.gov www.milwaukee.gov/license

Legal Entity Name:	3rd Coast Parking, LLC
Parking Lot Address:	215 W. Wells St. Milwaukee, WI 53203
Number of Parking Spaces:	51
Security Plan	
Describe in detail the security measures that will be taken to protect patrons from harm:	
Lot is lit w/ overhead lighting and attended by attendant in mornings w/ continued employee rounds no less than 3X each hour	
Describe in detail the security measures that will be taken to protect vehicles and property inside vehicles from theft, vandalism or other damage:	
Vehicles are locked when parked and valuables are encouraged to be removed from vehicles. Any suspicious behavior in lot is reported to management to inform police	
Describe in detail plans to comply with City Ordinance which states a person must be available at all times parking service is offered with a response time of no greater than 30 minutes:	
We operate valet parking (24/7) downtown and park our vehicles in this lot. Response time should be 5-10 minutes.	
Weights & Measures License	
Will timing devices be used to establish parking charges? <input checked="" type="checkbox"/> No <input type="checkbox"/> Yes If yes, how many? _____ x \$30 per device	
Signature of Property Owner	
Print Name of Property Owner:	MVP Milwaukee Wells LLC
Signature of Property Owner:	MVP Milwaukee Wells LLC
Signature of Applicant	
I understand and will comply with all requirements as stated in the Milwaukee Code of Ordinances.	
Sole Proprietor, Partner, or 20% or more Shareholder (if no 20% or more shareholders, corporate officer must print name and sign)	Signature of additional partner or 20% or more shareholder

Google Earth

Agent Michael Syke for 3rd Coast Parking, LLC

HAUL ROAD / FUTURE ALLEY

dba
3rd Coast
Parking

18'-0" 24'-0" 18'-0" 18'-0" 24'-0" 18'-0"

CHD
World
2nd

6/27/09

SIF

W

Wells



17 Stalls

9 spaces



17 Stalls



17 Stalls

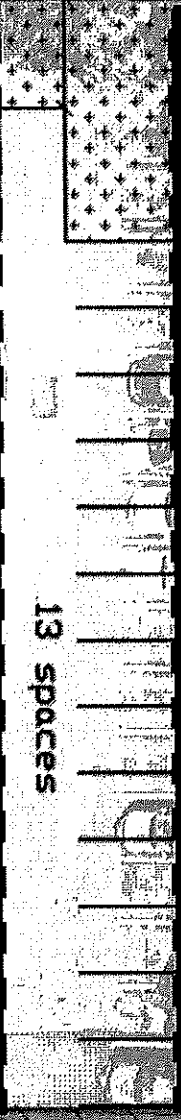

13 spaces



17 Stalls



15'

150'

SW 1/4

Entrance
Exit

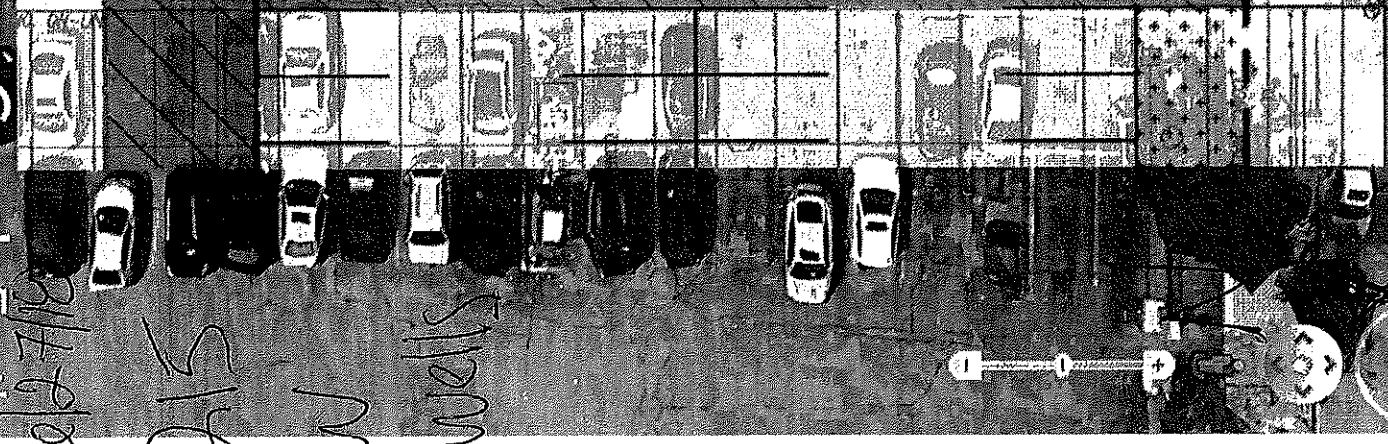



CITY OF MILWAUKEE
OFFICE OF THE CITY CLERK

Thursday, August 30, 2018

COMMITTEE MEETING NOTICE

AD 04

SUDNIK, Jason D, Agent
Imperial Parking (U.S.), LLC
724 N WATER St

Milwaukee, WI 53202

You are requested to attend a hearing which is to be held in Room 301-B, Third Floor, City Hall on:

Tuesday, September 11, 2018 at 01:15 PM

Regarding: Your Parking Lot or Place and Weights & Measures License Applications as agent for "Imperial Parking (U.S.), LLC" for "Impark" at 1000 N WATER St.

There is a possibility that your application may be denied for one or more of the following reasons: The recommendation of the committee regarding the application shall be based on evidence presented at the hearing. Per MCO 85-2.7-4, probative evidence concerning whether or not a new license should be granted may be presented on the following subjects: whether or not the applicant meets the municipal requirements, the appropriateness of the location and premises where the licensed premises is to be located and whether use of the premises for the purposes or activities permitted by the license would tend to facilitate a public or private nuisance or create undesirable neighborhood problems such as disorderly patrons, unreasonably loud noise, litter, and excessive traffic and parking congestion. Probative evidence relating to these matters may be taken from the plan of operation submitted with the license application, if any, but shall not include the content of any music. Evidence regarding the fitness of the location of the premises to be maintained as the principal place of business, including but not limited to whether there is an overconcentration of businesses of the type for which the license is sought; whether the proposal is consistent with any pertinent neighborhood business or development plans, or the location's proximity to areas where children are typically present. The applicant's record in operating similarly licensed premises; and whether or not the applicant has been charged with or convicted of any felony, misdemeanor, municipal offense or other offense, the circumstances of which substantially relate to the activity to be permitted by the license being applied for or any other factor which reasonably relates to the public health, safety or welfare may also be considered. See attached police report or correspondence.

Notice for applicants with warrants or unpaid fines:

Proof of warrant satisfaction or payment of fines must be submitted at the hearing on the above date and time. Failure to comply with this requirement may result in a delay of the granting/denial of your application.

Failure to appear at this meeting may result in the denial of your license. Individual applicants must appear only in person or by an attorney. Corporate or Limited Liability applicants must appear only by the agent designated on the application or by an attorney. Partnership applicants must appear by a partner listed on the application or by an attorney. If you wish to do so and at your own expense, you may be accompanied by an attorney of your choosing to represent you at this hearing.

You will be given an opportunity to speak on behalf of the application and to respond and challenge any charges or reasons given for the denial. No petitions can be accepted by the committee, unless the people who signed the petition are present at the committee hearing and willing to testify. You may present witnesses under oath and you may also confront and cross-examine opposing witnesses under oath. If you have difficulty with the English language, you should bring an interpreter with you, at your expense, so that you can answer questions and participate in your hearing.

You may examine the application file at this office during regular business hours prior to the hearing date. Inquiries regarding this matter may be directed to the person whose signature appears below.

Limited parking for persons attending meetings in City Hall is available at reduced rates (5 hour limit) at the Milwaukee Center on the southwest corner of East Kilbourn and North Water Street. Parking tickets must be validated in the first floor information booth in City Hall.

PLEASE NOTE: Upon reasonable notice, efforts will be made to accommodate the needs of disabled individuals through sign language interpreters or other auxiliary aids. For additional information or to request this service, contact the Council Services Division ADA Coordinator at (414) 286-2998, Fax - (414) 286-3456, TDD - (414) 286-2025.

JIM OWCZARSKI, CITY CLERK

BY: _____

Jessica Celella

License Division Manager

If you have questions regarding this notice, please contact the License Division at (414) 286-2238.

200 E. Wells Street, Room 105, City Hall, Milwaukee, WI 53202. www.milwaukee.gov/license
Phone: (414) 286-2238 Fax: (414) 286-3057 Email Address: License@milwaukee.gov



**CITY OF MILWAUKEE
OFFICE OF THE CITY CLERK**

Thursday, August 30, 2018

COMMITTEE MEETING NOTICE

AD 04

SUDNIK, Jason D, Agent
Imperial Parking (U.S.), LLC
3751 E Carpenter St

Cudahy WI 53110

You are requested to attend a hearing which is to be held in Room 301-B, Third Floor, City Hall on:

Tuesday, September 11, 2018 at 01:15 PM

Regarding: Your Parking Lot or Place and Weights & Measures License Applications as agent for "Imperial Parking (U.S.), LLC" for "Impark" at 1000 N WATER St.

There is a possibility that your application may be denied for one or more of the following reasons: The recommendation of the committee regarding the application shall be based on evidence presented at the hearing. Per MCO 85-2.7-4, probative evidence concerning whether or not a new license should be granted may be presented on the following subjects: whether or not the applicant meets the municipal requirements, the appropriateness of the location and premises where the licensed premises is to be located and whether use of the premises for the purposes or activities permitted by the license would tend to facilitate a public or private nuisance or create undesirable neighborhood problems such as disorderly patrons, unreasonably loud noise, litter, and excessive traffic and parking congestion. Probative evidence relating to these matters may be taken from the plan of operation submitted with the license application, if any, but shall not include the content of any music. Evidence regarding the fitness of the location of the premises to be maintained as the principal place of business, including but not limited to whether there is an overconcentration of businesses of the type for which the license is sought; whether the proposal is consistent with any pertinent neighborhood business or development plans, or the location's proximity to areas where children are typically present. The applicant's record in operating similarly licensed premises; and whether or not the applicant has been charged with or convicted of any felony, misdemeanor, municipal offense or other offense, the circumstances of which substantially relate to the activity to be permitted by the license being applied for or any other factor which reasonably relates to the public health, safety or welfare may also be considered. See attached police report or correspondence.

Notice for applicants with warrants or unpaid fines:

Proof of warrant satisfaction or payment of fines must be submitted at the hearing on the above date and time. Failure to comply with this requirement may result in a delay of the granting/denial of your application.

Failure to appear at this meeting may result in the denial of your license. Individual applicants must appear only in person or by an attorney. Corporate or Limited Liability applicants must appear only by the agent designated on the application or by an attorney. Partnership applicants must appear by a partner listed on the application or by an attorney. If you wish to do so and at your own expense, you may be accompanied by an attorney of your choosing to represent you at this hearing.

You will be given an opportunity to speak on behalf of the application and to respond and challenge any charges or reasons given for the denial. No petitions can be accepted by the committee, unless the people who signed the petition are present at the committee hearing and willing to testify. You may present witnesses under oath and you may also confront and cross-examine opposing witnesses under oath. If you have difficulty with the English language, you should bring an interpreter with you, at your expense, so that you can answer questions and participate in your hearing.

You may examine the application file at this office during regular business hours prior to the hearing date. Inquiries regarding this matter may be directed to the person whose signature appears below.

Limited parking for persons attending meetings in City Hall is available at reduced rates (5 hour limit) at the Milwaukee Center on the southwest corner of East Kilbourn and North Water Street. Parking tickets must be validated in the first floor information booth in City Hall.

PLEASE NOTE: Upon reasonable notice, efforts will be made to accommodate the needs of disabled individuals through sign language interpreters or other auxiliary aids. For additional information or to request this service, contact the Council Services Division ADA Coordinator at (414) 286-2998, Fax - (414) 286-3456, TDD - (414) 286-2025.

JIM OWCZARSKI, CITY CLERK

BY: _____

Jessica Celella

License Division Manager

If you have questions regarding this notice, please contact the License Division at (414) 286-2238.

200 E. Wells Street, Room 105, City Hall, Milwaukee, WI 53202. www.milwaukee.gov/license
Phone: (414) 286-2238 Fax: (414) 286-3057 Email Address: License@milwaukee.gov

Date:07/24/2018
Officer: T. Kline

City of Milwaukee Police Department
90-5-1.5 Crime Prevention Survey
Parking Lot Inspection

Name of Premise: Impark
Address: 1000 N Water St
Phone: (414) 273-7241

Owner: City Of Milwaukee
Owner address: 200 E Wells Street
City State Zip: Milwaukee, WI 53202
Owner Phone:
Owner email:

Manager: Sudnik, Jason D
Home Address: 3751 E Carpenter Ave.
City State Zip: Cudahy, WI 53110
Phone: (303) 523-9806
Email:

Preferred contact: Manager

Location currently open: YES NO

Projected open date: N/A

Day's open: S M T W Th F SA ALL

Number of Parking Spots: 1493

Hours of Operation: Sun: 24 hours Y N
Mon:
Tue:
Wed:
Thu:
Fri:
Sat:

Premise Type: Parking Lot
Other:

Exterior Survey:

1. Is the area around the location clean? Yes No
2. What surrounds the location? (Check all the apply)
 - a. Park
 - b. School
 - c. Youth Center
 - d. Church
 - e. Tavern(s) If so, how many 1
 - f. Residential
 - g. Other businesses
 - h. Other:
3. Is the parking lot well lit? Yes No Does it appears to be adequate Yes No
4. Is the lighting in uniformity? Yes No
5. Are there areas where a person could conceal themselves Yes No
6. Are there No Loitering Signs posted? Yes No
7. Are the address numbers prominently displayed and easy to see Yes No

Camera Survey:

8. Does this location have security cameras? Yes No
9. Signs posted stating property monitored by security cameras? Yes No
10. Are they in working order? Yes No
11. What format are the cameras?
 - a. Color Yes No
 - b. Digital Yes No
 - c. VCR Yes No
 - d. Recorded Yes No
12. How long is footage stored for later viewing: 30 days
13. Are the security cameras monitored? Yes No
14. How many cameras: 30-40
15. Do all employees know how to retrieve recorded digital images/footage? Yes No
16. Does this lot have a gate at the entrance/exit? Yes No
17. Does this lot have an on site attendant? Yes No

Hours of attendant: Sun: 24 hours Y N
Mon:
Tue:
Wed:
Thu:
Fri:
Sat:

18. Does this lot have onsite security officers? Yes No

Hours of security: Sun: 24 hours Y N
Mon:
Tue:
Wed:
Thu:
Fri:
Sat:

Interior Survey:

- 19. Does this lot have stair towers? Yes No N/A
- 20. Can you see inside the stair towers from the outside? Yes No N/A
- 21. Does this lot have an elevator? Yes No N/A
- 22. Can you see inside the elevator from the outside? Yes No N/A
- 23. What color are the interior walls? Grey Is that color light? Yes No N/A
- 24. Does this lot have restrooms? Yes No N/A 24 hours Y N
- 25. Are safety signs posted reminding citizens not to leave valuables in their cars? Y N
- 26. Does this lot have an emergency phone? Y N
- 27. Does this lot contract spaces to a valet company? Y N
- 28. Are exit signs posted and illuminated at all exits? Y N

ADDITIONAL COMMENTS/RECOMMENDATIONS:

*Lighting is the older yellow lights which do not illuminate the area very well

*Color of the walls are mid to dark grey, which combined with the poor lighting makes for dark areas and a person to easily conceal themselves

*Several dark corners with no lighting



Thursday, August 30, 2018



Notice of Public Hearing

SUDNIK, Jason D, Agent
Impark at 1000 N WATER St
Parking Lot or Place and Weights & Measures License Applications

Tuesday, September 11, 2018 at 1:15 PM

To whom it may concern:

The above application has been made by the above named applicant(s). This requires approval from the Licenses Committee and the Common Council of the City of Milwaukee. The hearing before the Licenses Committee will take place on 9/11/2018 at 1:15 PM, in Room 301-B, Third Floor, City Hall. If you wish, you may provide testimony at the hearing regarding the request; see below for further information. You are not required to attend the hearing. Once the Licenses Committee makes its recommendation, this recommendation is forwarded to the full Common Council for approval at its next regularly scheduled hearing. Please review the information below and if you have further questions regarding this process, please contact the License Division at (414) 286-2238.

Important details for those wishing to provide information for the Licenses Committee to consider when making its recommendation:

1. The license application is scheduled to be heard at the above time. Due to other hearings running longer than scheduled, you may have to wait some time to provide your testimony.
2. You must appear in person and testify as to matters that you have personally experienced or seen. (You cannot provide testimony for your neighbor, parent or anyone else; this is considered hearsay and cannot be considered by the committee.)
3. No letters or petitions can be accepted by the committee (unless the person who wrote the letter or the persons who signed the petition are present at the committee hearing and willing to testify).
4. Persons opposed to the license application are given the opportunity to testify first; supporters may testify after the opponents have finished.
5. When you are called to testify, you will be sworn in and asked to give your name, and address. (If your first and/or last names are uncommon please spell them.)
6. You may then provide testimony.
 - a. Include only information relating to the above license application.
 - b. Include only information you have personally witnessed or seen.
 - c. Provide concise and relevant information detailing how this business has affected or may affect the peaceful enjoyment of your neighborhood.
 - d. If by the time you have the opportunity to testify, the information you wish to share has already been provided to the committee, you may state that you agree with the previous testimony. Redundant or repetitive testimony will not assist the committee in making its recommendation.
7. After giving your testimony, the members of the Licenses Committee and the licensee may ask questions regarding the testimony you have given or other factors relating to the license application.
8. Business Competition is not a valid basis for denial or non-renewal of a license.
Please Note: If you have submitted an objection to the above application your objection cannot be considered by the committee unless you personally testify at the hearing.

OCCUPANT	MAIL ADDRESS	CITY, STATE ZIP
CURRENT OCCUPANT	270 E HIGHLAND AVE 1015	MILWAUKEE, WI 53202
CURRENT OCCUPANT	270 E HIGHLAND AVE 247	MILWAUKEE, WI 53202
CURRENT OCCUPANT	270 E HIGHLAND AVE 422	MILWAUKEE, WI 53202
CURRENT OCCUPANT	270 E HIGHLAND AVE 843	MILWAUKEE, WI 53202
CURRENT OCCUPANT	270 E HIGHLAND AVE 235	MILWAUKEE, WI 53202
CURRENT OCCUPANT	270 E HIGHLAND AVE 634	MILWAUKEE, WI 53202
CURRENT OCCUPANT	270 E HIGHLAND AVE 435	MILWAUKEE, WI 53202
CURRENT OCCUPANT	270 E HIGHLAND AVE 613	MILWAUKEE, WI 53202
CURRENT OCCUPANT	270 E HIGHLAND AVE 441	MILWAUKEE, WI 53202
CURRENT OCCUPANT	270 E HIGHLAND AVE 1048	MILWAUKEE, WI 53202
CURRENT OCCUPANT	270 E HIGHLAND AVE 414	MILWAUKEE, WI 53202
CURRENT OCCUPANT	270 E HIGHLAND AVE 642	MILWAUKEE, WI 53202
CURRENT OCCUPANT	270 E HIGHLAND AVE 217	MILWAUKEE, WI 53202
CURRENT OCCUPANT	270 E HIGHLAND AVE 633	MILWAUKEE, WI 53202
CURRENT OCCUPANT	270 E HIGHLAND AVE 1011	MILWAUKEE, WI 53202
CURRENT OCCUPANT	270 E HIGHLAND AVE 637	MILWAUKEE, WI 53202
CURRENT OCCUPANT	270 E HIGHLAND AVE 616	MILWAUKEE, WI 53202
CURRENT OCCUPANT	270 E HIGHLAND AVE 636	MILWAUKEE, WI 53202
CURRENT OCCUPANT	1103 N WATER ST 204	MILWAUKEE, WI 53202
CURRENT OCCUPANT	1103 N WATER ST 308	MILWAUKEE, WI 53202
CURRENT OCCUPANT	1103 N WATER ST 311	MILWAUKEE, WI 53202
CURRENT OCCUPANT	270 E HIGHLAND AVE 246	MILWAUKEE, WI 53202
CURRENT OCCUPANT	270 E HIGHLAND AVE 1045	MILWAUKEE, WI 53202
CURRENT OCCUPANT	270 E HIGHLAND AVE 714	MILWAUKEE, WI 53202
CURRENT OCCUPANT	270 E HIGHLAND AVE 1132	MILWAUKEE, WI 53202
CURRENT OCCUPANT	270 E HIGHLAND AVE 841	MILWAUKEE, WI 53202
CURRENT OCCUPANT	270 E HIGHLAND AVE 612	MILWAUKEE, WI 53202
CURRENT OCCUPANT	270 E HIGHLAND AVE 241	MILWAUKEE, WI 53202
CURRENT OCCUPANT	270 E HIGHLAND AVE 1035	MILWAUKEE, WI 53202
CURRENT OCCUPANT	270 E HIGHLAND AVE 1025	MILWAUKEE, WI 53202
CURRENT OCCUPANT	270 E HIGHLAND AVE 114	MILWAUKEE, WI 53202
CURRENT OCCUPANT	270 E HIGHLAND AVE 1031	MILWAUKEE, WI 53202
CURRENT OCCUPANT	270 E HIGHLAND AVE 221	MILWAUKEE, WI 53202
CURRENT OCCUPANT	270 E HIGHLAND AVE 224	MILWAUKEE, WI 53202
CURRENT OCCUPANT	270 E HIGHLAND AVE 813	MILWAUKEE, WI 53202
CURRENT OCCUPANT	270 E HIGHLAND AVE 423	MILWAUKEE, WI 53202
CURRENT OCCUPANT	270 E HIGHLAND AVE 412	MILWAUKEE, WI 53202
CURRENT OCCUPANT	1103 N WATER ST 309	MILWAUKEE, WI 53202
CURRENT OCCUPANT	1103 N WATER ST 402	MILWAUKEE, WI 53202
CURRENT OCCUPANT	1103 N WATER ST 411	MILWAUKEE, WI 53202
CURRENT OCCUPANT	1103 N WATER ST 301	MILWAUKEE, WI 53202
CURRENT OCCUPANT	270 E HIGHLAND AVE 844	MILWAUKEE, WI 53202
CURRENT OCCUPANT	270 E HIGHLAND AVE 237	MILWAUKEE, WI 53202
CURRENT OCCUPANT	270 E HIGHLAND AVE 411	MILWAUKEE, WI 53202
CURRENT OCCUPANT	270 E HIGHLAND AVE 314	MILWAUKEE, WI 53202
CURRENT OCCUPANT	270 E HIGHLAND AVE 644	MILWAUKEE, WI 53202

CURRENT OCCUPANT	270 E HIGHLAND AVE 647	MILWAUKEE, WI 53202
CURRENT OCCUPANT	270 E HIGHLAND AVE 821	MILWAUKEE, WI 53202
CURRENT OCCUPANT	270 E HIGHLAND AVE 935	MILWAUKEE, WI 53202
CURRENT OCCUPANT	270 E HIGHLAND AVE 615	MILWAUKEE, WI 53202
CURRENT OCCUPANT	270 E HIGHLAND AVE 812	MILWAUKEE, WI 53202
CURRENT OCCUPANT	270 E HIGHLAND AVE 831	MILWAUKEE, WI 53202
CURRENT OCCUPANT	270 E HIGHLAND AVE 645	MILWAUKEE, WI 53202
CURRENT OCCUPANT	270 E HIGHLAND AVE 1012	MILWAUKEE, WI 53202
CURRENT OCCUPANT	270 E HIGHLAND AVE 437	MILWAUKEE, WI 53202
CURRENT OCCUPANT	270 E HIGHLAND AVE 815	MILWAUKEE, WI 53202
CURRENT OCCUPANT	270 E HIGHLAND AVE 715	MILWAUKEE, WI 53202
CURRENT OCCUPANT	270 E HIGHLAND AVE 515	MILWAUKEE, WI 53202
CURRENT OCCUPANT	270 E HIGHLAND AVE 1022	MILWAUKEE, WI 53202
CURRENT OCCUPANT	270 E HIGHLAND AVE 932	MILWAUKEE, WI 53202
CURRENT OCCUPANT	270 E HIGHLAND AVE 443	MILWAUKEE, WI 53202
CURRENT OCCUPANT	270 E HIGHLAND AVE 1013	MILWAUKEE, WI 53202
CURRENT OCCUPANT	270 E HIGHLAND AVE 825	MILWAUKEE, WI 53202
CURRENT OCCUPANT	270 E HIGHLAND AVE 625	MILWAUKEE, WI 53202
CURRENT OCCUPANT	270 E HIGHLAND AVE 1046	MILWAUKEE, WI 53202
CURRENT OCCUPANT	270 E HIGHLAND AVE 213	MILWAUKEE, WI 53202
CURRENT OCCUPANT	270 E HIGHLAND AVE 626	MILWAUKEE, WI 53202
CURRENT OCCUPANT	270 E HIGHLAND AVE 1134	MILWAUKEE, WI 53202
CURRENT OCCUPANT	270 E HIGHLAND AVE 1042	MILWAUKEE, WI 53202
CURRENT OCCUPANT	270 E HIGHLAND AVE 835	MILWAUKEE, WI 53202
CURRENT OCCUPANT	1103 N WATER ST 211	MILWAUKEE, WI 53202
CURRENT OCCUPANT	1103 N WATER ST 210	MILWAUKEE, WI 53202
CURRENT OCCUPANT	270 E HIGHLAND AVE 826	MILWAUKEE, WI 53202
CURRENT OCCUPANT	270 E HIGHLAND AVE 1036	MILWAUKEE, WI 53202
CURRENT OCCUPANT	270 E HIGHLAND AVE 823	MILWAUKEE, WI 53202
CURRENT OCCUPANT	270 E HIGHLAND AVE 113	MILWAUKEE, WI 53202
CURRENT OCCUPANT	270 E HIGHLAND AVE 415	MILWAUKEE, WI 53202
CURRENT OCCUPANT	270 E HIGHLAND AVE 1033	MILWAUKEE, WI 53202
CURRENT OCCUPANT	270 E HIGHLAND AVE 646	MILWAUKEE, WI 53202
CURRENT OCCUPANT	270 E HIGHLAND AVE 244	MILWAUKEE, WI 53202
CURRENT OCCUPANT	270 E HIGHLAND AVE 834	MILWAUKEE, WI 53202
CURRENT OCCUPANT	270 E HIGHLAND AVE 234	MILWAUKEE, WI 53202
CURRENT OCCUPANT	270 E HIGHLAND AVE 631	MILWAUKEE, WI 53202
CURRENT OCCUPANT	270 E HIGHLAND AVE 421	MILWAUKEE, WI 53202
CURRENT OCCUPANT	270 E HIGHLAND AVE 811	MILWAUKEE, WI 53202
CURRENT OCCUPANT	270 E HIGHLAND AVE 1137	MILWAUKEE, WI 53202
CURRENT OCCUPANT	270 E HIGHLAND AVE 211	MILWAUKEE, WI 53202
CURRENT OCCUPANT	270 E HIGHLAND AVE 226	MILWAUKEE, WI 53202
CURRENT OCCUPANT	270 E HIGHLAND AVE 915	MILWAUKEE, WI 53202
CURRENT OCCUPANT	270 E HIGHLAND AVE 837	MILWAUKEE, WI 53202
CURRENT OCCUPANT	270 E HIGHLAND AVE 712	MILWAUKEE, WI 53202
CURRENT OCCUPANT	270 E HIGHLAND AVE 937	MILWAUKEE, WI 53202
CURRENT OCCUPANT	1103 N WATER ST 306	MILWAUKEE, WI 53202

CURRENT OCCUPANT	1103 N WATER ST 412	MILWAUKEE, WI 53202
CURRENT OCCUPANT	270 E HIGHLAND AVE 1021	MILWAUKEE, WI 53202
CURRENT OCCUPANT	270 E HIGHLAND AVE 842	MILWAUKEE, WI 53202
CURRENT OCCUPANT	270 E HIGHLAND AVE 1024	MILWAUKEE, WI 53202
CURRENT OCCUPANT	270 E HIGHLAND AVE 416	MILWAUKEE, WI 53202
CURRENT OCCUPANT	270 E HIGHLAND AVE 623	MILWAUKEE, WI 53202
CURRENT OCCUPANT	270 E HIGHLAND AVE 1016	MILWAUKEE, WI 53202
CURRENT OCCUPANT	270 E HIGHLAND AVE 822	MILWAUKEE, WI 53202
CURRENT OCCUPANT	270 E HIGHLAND AVE 836	MILWAUKEE, WI 53202
CURRENT OCCUPANT	270 E HIGHLAND AVE 1041	MILWAUKEE, WI 53202
CURRENT OCCUPANT	270 E HIGHLAND AVE 215	MILWAUKEE, WI 53202
CURRENT OCCUPANT	270 E HIGHLAND AVE 448	MILWAUKEE, WI 53202
CURRENT OCCUPANT	270 E HIGHLAND AVE 635	MILWAUKEE, WI 53202
CURRENT OCCUPANT	270 E HIGHLAND AVE 432	MILWAUKEE, WI 53202
CURRENT OCCUPANT	270 E HIGHLAND AVE 846	MILWAUKEE, WI 53202
CURRENT OCCUPANT	270 E HIGHLAND AVE 641	MILWAUKEE, WI 53202
CURRENT OCCUPANT	270 E HIGHLAND AVE 934	MILWAUKEE, WI 53202
CURRENT OCCUPANT	270 E HIGHLAND AVE 622	MILWAUKEE, WI 53202
CURRENT OCCUPANT	1103 N WATER ST 203	MILWAUKEE, WI 53202
CURRENT OCCUPANT	1103 N WATER ST 202	MILWAUKEE, WI 53202
CURRENT OCCUPANT	1103 N WATER ST 205	MILWAUKEE, WI 53202
CURRENT OCCUPANT	1103 N WATER ST 209	MILWAUKEE, WI 53202
CURRENT OCCUPANT	1103 N WATER ST 208	MILWAUKEE, WI 53202
CURRENT OCCUPANT	1103 N WATER ST 310	MILWAUKEE, WI 53202
CURRENT OCCUPANT	1103 N WATER ST 404	MILWAUKEE, WI 53202
CURRENT OCCUPANT	1103 N WATER ST 403	MILWAUKEE, WI 53202
CURRENT OCCUPANT	1103 N WATER ST 406	MILWAUKEE, WI 53202
CURRENT OCCUPANT	1103 N WATER ST 304	MILWAUKEE, WI 53202
CURRENT OCCUPANT	270 E HIGHLAND AVE 434	MILWAUKEE, WI 53202
CURRENT OCCUPANT	270 E HIGHLAND AVE 824	MILWAUKEE, WI 53202
CURRENT OCCUPANT	270 E HIGHLAND AVE 1032	MILWAUKEE, WI 53202
CURRENT OCCUPANT	270 E HIGHLAND AVE 233	MILWAUKEE, WI 53202
CURRENT OCCUPANT	270 E HIGHLAND AVE 413	MILWAUKEE, WI 53202
CURRENT OCCUPANT	270 E HIGHLAND AVE 611	MILWAUKEE, WI 53202
CURRENT OCCUPANT	270 E HIGHLAND AVE 245	MILWAUKEE, WI 53202
CURRENT OCCUPANT	270 E HIGHLAND AVE 436	MILWAUKEE, WI 53202
CURRENT OCCUPANT	270 E HIGHLAND AVE 444	MILWAUKEE, WI 53202
CURRENT OCCUPANT	270 E HIGHLAND AVE 1047	MILWAUKEE, WI 53202
CURRENT OCCUPANT	270 E HIGHLAND AVE 1136	MILWAUKEE, WI 53202
CURRENT OCCUPANT	270 E HIGHLAND AVE 112	MILWAUKEE, WI 53202
CURRENT OCCUPANT	270 E HIGHLAND AVE 115	MILWAUKEE, WI 53202
CURRENT OCCUPANT	270 E HIGHLAND AVE 111	MILWAUKEE, WI 53202
CURRENT OCCUPANT	270 E HIGHLAND AVE 231	MILWAUKEE, WI 53202
CURRENT OCCUPANT	270 E HIGHLAND AVE 315	MILWAUKEE, WI 53202
CURRENT OCCUPANT	270 E HIGHLAND AVE 223	MILWAUKEE, WI 53202
CURRENT OCCUPANT	270 E HIGHLAND AVE 433	MILWAUKEE, WI 53202
CURRENT OCCUPANT	270 E HIGHLAND AVE 643	MILWAUKEE, WI 53202

CURRENT OCCUPANT	270 E HIGHLAND AVE 514	MILWAUKEE, WI 53202
CURRENT OCCUPANT	270 E HIGHLAND AVE 1044	MILWAUKEE, WI 53202
CURRENT OCCUPANT	270 E HIGHLAND AVE 621	MILWAUKEE, WI 53202
CURRENT OCCUPANT	270 E HIGHLAND AVE 936	MILWAUKEE, WI 53202
CURRENT OCCUPANT	1103 N WATER ST 201	MILWAUKEE, WI 53202
CURRENT OCCUPANT	270 E HIGHLAND AVE 447	MILWAUKEE, WI 53202
CURRENT OCCUPANT	270 E HIGHLAND AVE 713	MILWAUKEE, WI 53202
CURRENT OCCUPANT	270 E HIGHLAND AVE 632	MILWAUKEE, WI 53202
CURRENT OCCUPANT	270 E HIGHLAND AVE 845	MILWAUKEE, WI 53202
CURRENT OCCUPANT	270 E HIGHLAND AVE 512	MILWAUKEE, WI 53202
CURRENT OCCUPANT	270 E HIGHLAND AVE 614	MILWAUKEE, WI 53202
CURRENT OCCUPANT	270 E HIGHLAND AVE 716	MILWAUKEE, WI 53202
CURRENT OCCUPANT	270 E HIGHLAND AVE 214	MILWAUKEE, WI 53202
CURRENT OCCUPANT	270 E HIGHLAND AVE 1242	MILWAUKEE, WI 53202
CURRENT OCCUPANT	270 E HIGHLAND AVE 814	MILWAUKEE, WI 53202
CURRENT OCCUPANT	270 E HIGHLAND AVE 847	MILWAUKEE, WI 53202
CURRENT OCCUPANT	270 E HIGHLAND AVE 225	MILWAUKEE, WI 53202
CURRENT OCCUPANT	270 E HIGHLAND AVE 816	MILWAUKEE, WI 53202
CURRENT OCCUPANT	270 E HIGHLAND AVE 1037	MILWAUKEE, WI 53202
CURRENT OCCUPANT	270 E HIGHLAND AVE 1023	MILWAUKEE, WI 53202
CURRENT OCCUPANT	270 E HIGHLAND AVE 624	MILWAUKEE, WI 53202
CURRENT OCCUPANT	270 E HIGHLAND AVE 424	MILWAUKEE, WI 53202
CURRENT OCCUPANT	270 E HIGHLAND AVE 848	MILWAUKEE, WI 53202
CURRENT OCCUPANT	270 E HIGHLAND AVE 931	MILWAUKEE, WI 53202
CURRENT OCCUPANT	270 E HIGHLAND AVE 516	MILWAUKEE, WI 53202
CURRENT OCCUPANT	270 E HIGHLAND AVE 445	MILWAUKEE, WI 53202
CURRENT OCCUPANT	270 E HIGHLAND AVE 236	MILWAUKEE, WI 53202
CURRENT OCCUPANT	270 E HIGHLAND AVE 243	MILWAUKEE, WI 53202
CURRENT OCCUPANT	270 E HIGHLAND AVE 832	MILWAUKEE, WI 53202
CURRENT OCCUPANT	270 E HIGHLAND AVE 1226	MILWAUKEE, WI 53202
CURRENT OCCUPANT	270 E HIGHLAND AVE 232	MILWAUKEE, WI 53202
CURRENT OCCUPANT	270 E HIGHLAND AVE 216	MILWAUKEE, WI 53202
CURRENT OCCUPANT	270 E HIGHLAND AVE 248	MILWAUKEE, WI 53202
CURRENT OCCUPANT	1103 N WATER ST 401	MILWAUKEE, WI 53202
CURRENT OCCUPANT	1103 N WATER ST 206	MILWAUKEE, WI 53202
CURRENT OCCUPANT	1103 N WATER ST 207	MILWAUKEE, WI 53202
CURRENT OCCUPANT	1103 N WATER ST 307	MILWAUKEE, WI 53202
CURRENT OCCUPANT	1103 N WATER ST 410	MILWAUKEE, WI 53202
CURRENT OCCUPANT	1103 N WATER ST 409	MILWAUKEE, WI 53202
CURRENT OCCUPANT	1103 N WATER ST 408	MILWAUKEE, WI 53202
CURRENT OCCUPANT	1103 N WATER ST 302	MILWAUKEE, WI 53202
CURRENT OCCUPANT	270 E HIGHLAND AVE 914	MILWAUKEE, WI 53202
CURRENT OCCUPANT	270 E HIGHLAND AVE 1224	MILWAUKEE, WI 53202
CURRENT OCCUPANT	270 E HIGHLAND AVE 425	MILWAUKEE, WI 53202
CURRENT OCCUPANT	270 E HIGHLAND AVE 1026	MILWAUKEE, WI 53202
CURRENT OCCUPANT	270 E HIGHLAND AVE 648	MILWAUKEE, WI 53202
CURRENT OCCUPANT	270 E HIGHLAND AVE 916	MILWAUKEE, WI 53202

CURRENT OCCUPANT	270 E HIGHLAND AVE 431	MILWAUKEE, WI 53202
CURRENT OCCUPANT	270 E HIGHLAND AVE 1246	MILWAUKEE, WI 53202
CURRENT OCCUPANT	270 E HIGHLAND AVE 513	MILWAUKEE, WI 53202
CURRENT OCCUPANT	270 E HIGHLAND AVE 1034	MILWAUKEE, WI 53202
CURRENT OCCUPANT	270 E HIGHLAND AVE 222	MILWAUKEE, WI 53202
CURRENT OCCUPANT	270 E HIGHLAND AVE 442	MILWAUKEE, WI 53202
CURRENT OCCUPANT	270 E HIGHLAND AVE 1043	MILWAUKEE, WI 53202
CURRENT OCCUPANT	270 E HIGHLAND AVE 212	MILWAUKEE, WI 53202
CURRENT OCCUPANT	270 E HIGHLAND AVE 1244	MILWAUKEE, WI 53202
CURRENT OCCUPANT	270 E HIGHLAND AVE 446	MILWAUKEE, WI 53202
CURRENT OCCUPANT	270 E HIGHLAND AVE 316	MILWAUKEE, WI 53202
CURRENT OCCUPANT	270 E HIGHLAND AVE 426	MILWAUKEE, WI 53202
CURRENT OCCUPANT	1103 N WATER ST 405	MILWAUKEE, WI 53202
CURRENT OCCUPANT	1103 N WATER ST 305	MILWAUKEE, WI 53202
CURRENT OCCUPANT	1103 N WATER ST 312	MILWAUKEE, WI 53202
CURRENT OCCUPANT	1103 N WATER ST 407	MILWAUKEE, WI 53202
CURRENT OCCUPANT	1103 N WATER ST 212	MILWAUKEE, WI 53202
CURRENT OCCUPANT	1103 N WATER ST 303	MILWAUKEE, WI 53202

Total Records: 205

Radius: 250.0 feet and Center of Circle: 1000 N Water St



BUSINESS LICENSE PLAN OF OPERATION

ccl-busplan 12/14/17

Office of the City Clerk License Division
200 E. Wells St. Room 105, Milwaukee, WI 53202
(414) 286-2238 www.milwaukee.gov/license e-mail address: license@milwaukee.gov

1. Type of Business

Applying for: Extended Hours (12AM to 5AM) - If a food establishment, check all that apply: Delivery Drive Thru Dining Room
 Self Service Laundry Massage Establishment Filling Station
 Other (supplemental application for specific license also required)

Provide a detailed description of the type of business you plan on operating:

Paid Parking Lot - 1000 N. Water Street Parking Structure

Do you have any experience operating this type of business? No Yes If yes, explain: Impark has over 50 years of parking lot management experience

2. Business Operations

- a. Proposed Opening Date: Currently open
- b. Is this premise under construction? No Yes If yes, list estimated completion date: _____
- c. Is this a franchise? No Yes
- d. Is this premises currently licensed? No Yes If yes, list type of license: _____
- e. Is the current licensee operating? No Yes If no, list date closed: _____
- f. Do you have future plans for other businesses, licenses or permits at this location? No Yes
If yes, explain: _____
- g. Have you previously held an Extended Hours License in Milwaukee? No Yes
If yes, list address(es): _____
- h. Are other businesses operating in the same building? No Yes If yes, describe: 1000 N Water Street Office Tower - various tenants

3. Litter & Noise

- a. How are grounds kept clean? Sweep Pressure Wash Pick Up Litter Other: _____
- b. How often will grounds be cleaned? Daily Weekly As Needed Monthly Other: _____
- c. Grounds cleaned by: Licensee Building Owner Employees Hired Maintenance Other: _____
- d. How are noise issues prevented and/or addressed? Security Manager approaches customer(s) Call Police
 Signs Posted Other: _____
- e. Will a sound amplification system be used? No Yes If yes, describe: _____

4. Smoking & Sanitation

- a. Are there designated outdoor smoking areas? No Yes If yes, describe: outside of enclosed parking area
- b. Number of Garbage Cans: Inside: 24 Locations: near stairwells and elevators
Outside: _____ Locations: _____
- c. Is a crowd control barrier used? No Yes If yes, describe: Parking Garage Access gates
- d. How many restrooms are on the premises? 1
- e. Name of solid waste contractor: Advanced Disposal Waste Management Other: _____

5. Security

- a. Are there onsite parking spaces? No Yes If yes, indicate how many? 1493 and describe the parking security plan: _____
- b. Is there a loading zone? No Yes If yes, describe the loading area security plan: First floor loading zone, monitored by building security and staff, with cameras.
- c. Will you have security personnel on premise? No Yes If yes, how many? 2 and answer the following:
 What are their responsibilities? Patrol the parking structure, stairwells, and hallways. Assist customers with questions or concerns.
 Is security equipment used? No Yes If yes, describe Deggy checkpoint system, security cameras, access control gates
Security Officer Services - State of WI Security License, Dept. Safety & Professional Services
 List their licensing, certification, or training credentials Certified - City of Milwaukee SBE, Milwaukee County DBE, Wisconsin WBE
- d. Will there be security cameras? No Yes If yes, where? Entrance & Exit areas, pedestrian access points, offices, paystations.
- e. Will searches/identification checks be done upon entry? No Yes If yes, describe _____

6. Percentage of Sales (must total 100%)

Alcohol _____%	Food _____%	Secondhand Merchandise _____%	Precious Metals & Gems _____%
Entertainment _____%	Cigarettes _____%	Personal Services (such as tattoo, body piercing, salon, tailor, tanning, etc.) _____%	Other <u>100</u> % Describe: <u>Parking Revenue</u>
Pawnbroker Activity _____%	Salvaged Materials _____% (such as scrap metal)		

7. Businesses/Licenses on the Premises (check all that apply):

Type 1

- Full Service Restaurant Cafe/Coffee Shop Deli or Fast Food Restaurant Private/Fraternal/Veterans Club
- Night Club Tavern Cocktail Lounge Teen Club
- Banquet Hall Sports Facility Bowling Alley
- Hotel/Motel : Number of Floors: _____ Rooming House: Number of Floors: _____
 Number of Rooms: _____ Number of Rooms: _____

Type 2

- Liquor Store Corner Store Supermarket Convenience Store
- Gas Station Amusement/Phonograph Distributor Recycling, Salvage or Towing
- Used Car Dealer Personal Service Establishment
 (such as tattoo business, hair salon, tailor, etc.) Recording Studio

What other licenses/permits will you hold at this location? (check all that apply)

- Occupancy Permit Cigarette & Tobacco Gas Station Extended Hours Class "B" Tavern Weights & Measures
- Secondhand Dealer Precious Metal & Gem Other: Parking Lot License

8. Legal Capacity (only if a Type 1 premises in #7 above)

Capacity _____ (Call the Milwaukee Development Center at 414-286-8211 if you have questions.)

9. Premises Description

a. Identify all area(s) of the premises that will be used in operating this business (include areas used only for storage):

1st Floor 2nd Floor Basement Storage Patio Beer Garden Sidewalk Café Deck Rooftop

Other: Describe: 8 Parking Levels

b. Describe Location: Major Thoroughfare Secondary Street Other: _____

c. Nearest Major Cross Street: Highland Ave & Market Street

d. Describe Building: Free Standing Building Strip Mall Other: Eight Level Parking Structure

e. Describe Premises Structure: Single Story Multi-Story - # of Stories 8 Other: _____

f. Describe Surrounding Area: Commercial Residential Industrial Other: _____

g. Building Owner Name: City of Milwaukee - Dept of Public Works Phone Number: (414) 286-2489

Business Owner Address: 841 N. Broadway, Milwaukee WI 53202 5th Floor

10. Hours of Operation & Customers

Will customers be entering the premises? No Yes

Day of the Week	Proposed Hours of Operation:		Estimated Number of Customers expected each day	Potential Age Range of Customers	Class B Tavern Applicant Only: Age Restriction (If none, write 'None')
	Open Time (include a.m. or p.m.)	Close Time (include a.m. or p.m.)			
Sunday	12:00AM	11:59PM	100	18-65	
Monday	12:00AM	11:59PM	1000	18-65	
Tuesday	12:00AM	11:59PM	1000	18-65	
Wednesday	12:00AM	11:59PM	1000	18-65	
Thursday	12:00AM	11:59PM	1000	18-65	
Friday	12:00AM	11:59PM	1000	18-65	
Saturday	12:00AM	11:59PM	100	18-65	

An Extended Hours Establishment License is required for any convenience store, filling station, personal service establishment (such as tattoo, body piercing, salon, tailor, tanning, etc.), recording studio or restaurant which is open between the hours of 12:00 a.m. and 5:00 a.m.

Alcohol Establishments Permitted Hours of Operation: Class A: 8:00 am to 9:00 pm Sunday thru Saturday
Class B: 6:00 am to 2:00 am Sunday thru Thursday, 6:00 am to 2:30 am Friday & Saturday

Entertainment Outdoor Closing Hours: 10:00pm Sunday-Thursday; 12:00am Friday & Saturday; unless a different time, either earlier or later, is established by the Common Council in its approval of the licensee's plan of operation.

11. Signature(s)

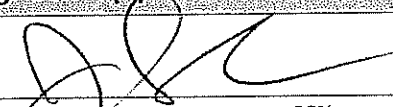
Signature of Sole Proprietor, Partner, or 20% or more Shareholder
(If there are no 20% or more shareholders, Corporate Officer—print name/title and sign)

Signature of additional partner or 20% or more shareholder

See Application Information for a complete list of all required application forms.



**PARKING LOT LICENSE AND WEIGHTS & MEASURES
(TIMING DEVICE) LICENSE SUPPLEMENTAL
PLAN OF OPERATION**

OFFICE OF THE CITY CLERK LICENSE DIVISION
200 E. WELLS ST. ROOM 105, MILWAUKEE, WI 53202
(414) 286-2238 license@milwaukee.gov www.milwaukee.gov/license

Legal Entity Name: Imperial Parking (U.S.), LLC

Parking Lot Address: 1000 N. Water Street, Milwaukee WI 53202

Number of Parking Spaces: 1493

Security Plan

Describe in detail the security measures that will be taken to protect patrons from harm:
Impark employs a 3rd party security vendor, Security Officer Services, to patrol the lot on daily basis. Currently there is a 24 hour roving security guard, in a vehicle, that performs rounds at each of the City of Milwaukee's three parking structures (MacArthur Square, 2nd & Plankinton, and 1000 N Water). In addition, each lot employs a foot patrol security guard overnight (11p-7a), 7 days a week. Security cameras are installed at each entrance & exit plaza, as well as pedestrian access points, in the parking offices, and at each paystation.

Describe in detail the security measures that will be taken to protect vehicles and property inside vehicles from theft, vandalism or other damage:
See above. Security guards perform regular rounds throughout the parking structure, both on foot and in vehicles, to keep an eye out for suspicious activity. There are also signs posted throughout the parking structure, provided by Milwaukee Police Department, that encourage all parkers to not leave any valuables in their vehicles. Any incidents are researched by the garage manager and security by watching available video footage, and reported to police.

Describe in detail plans to comply with City Ordinance which states a person must be available at all times parking service is offered with a response time of no greater than 30 minutes:
Per City of Milwaukee Ordinance, there is always at least one person on site at the parking structure, 24 hours per day. Calls for assistance are routed to an on-site customer service agent, from 7am through 11pm, 7 days a week. After 11pm, calls are routed to a call center, who have the ability to assist customers, vend a gate if necessary, and contact the on-site employee via cell phone to assist if necessary.

Weights & Measures License

Will timing devices be used to establish parking charges? No Yes If yes, how many? 1 x \$30 per device

Signature of Property Owner

Print Name of Property Owner: City of Milwaukee, Dept of Public Works - Tom Woznick, Parking Services Manager

Signature of Property Owner:

Signature of Applicant

I understand and will comply with all requirements as stated in the Milwaukee Code of Ordinances.

Sole Proprietor, Partner, or 20% or more Shareholder (if no 20% or more shareholders, corporate officer must print name and sign) _____
Signature of additional partner or 20% or more shareholder

Jason Sudnik
 Agent for Imperial Parking (U.S.) LLC
 724 N Water Street
 Milwaukee WI 53202
 July 12, 2018

MASTRUCKA_K000WATER_PHASE2VBASEMENT.DGN 04-30-2009

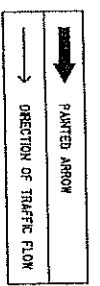
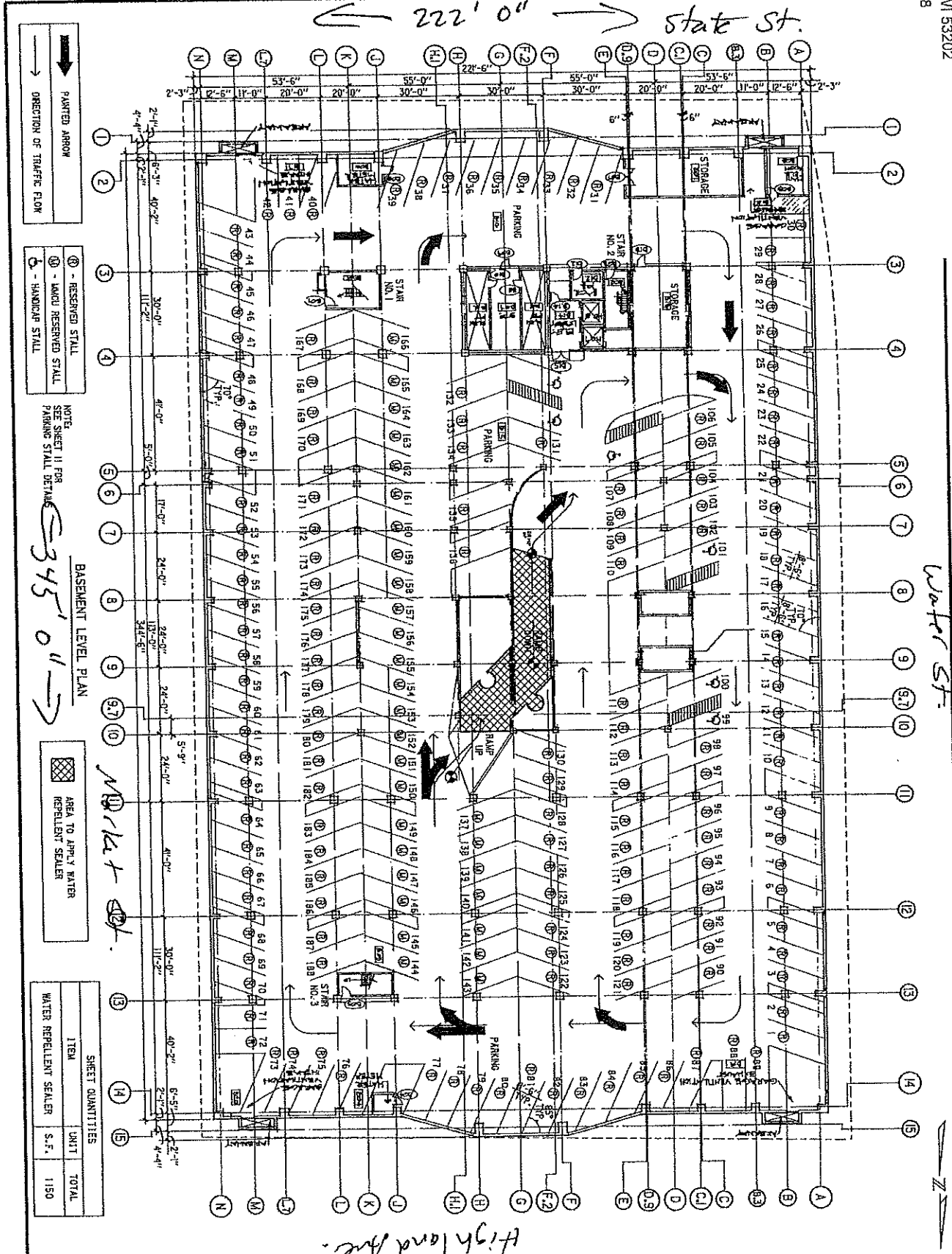

NOTE:
 SHEET 11 FOR
 PARKING STALL DETAILS

BASMENT LEVEL PLAN
 345' 0" →

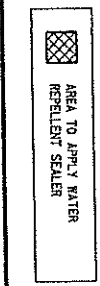

SHEET QUANTITIES		
ITEM	UNIT	TOTAL
WATER REPELLENT SEALER	S.F.	1150

REVISIONS
 1000 WATER STREET PARKING STRUCTURE
 1000 NORTH WATER STREET
 BASEMENT LEVEL PLAN

DESIGNED BY: [Blank]
 DRAWN BY: [Blank]
 CHECKED BY: [Blank]
 DATE: 04-30-2009
 SCALE: AS SHOWN
 SHEET NUMBER: 2

City of Milwaukee
 Department of Public Works
 Infrastructure Services Division

Jason Sudnik
 Agent for Imperial Parking (U.S.) LLC
 724 N Water Street
 Milwaukee WI 53202
 July 12, 2018

W:\STR\STRUCKY_1000WATER_PHA5EZ\GROUND.DWG 06-05-2009

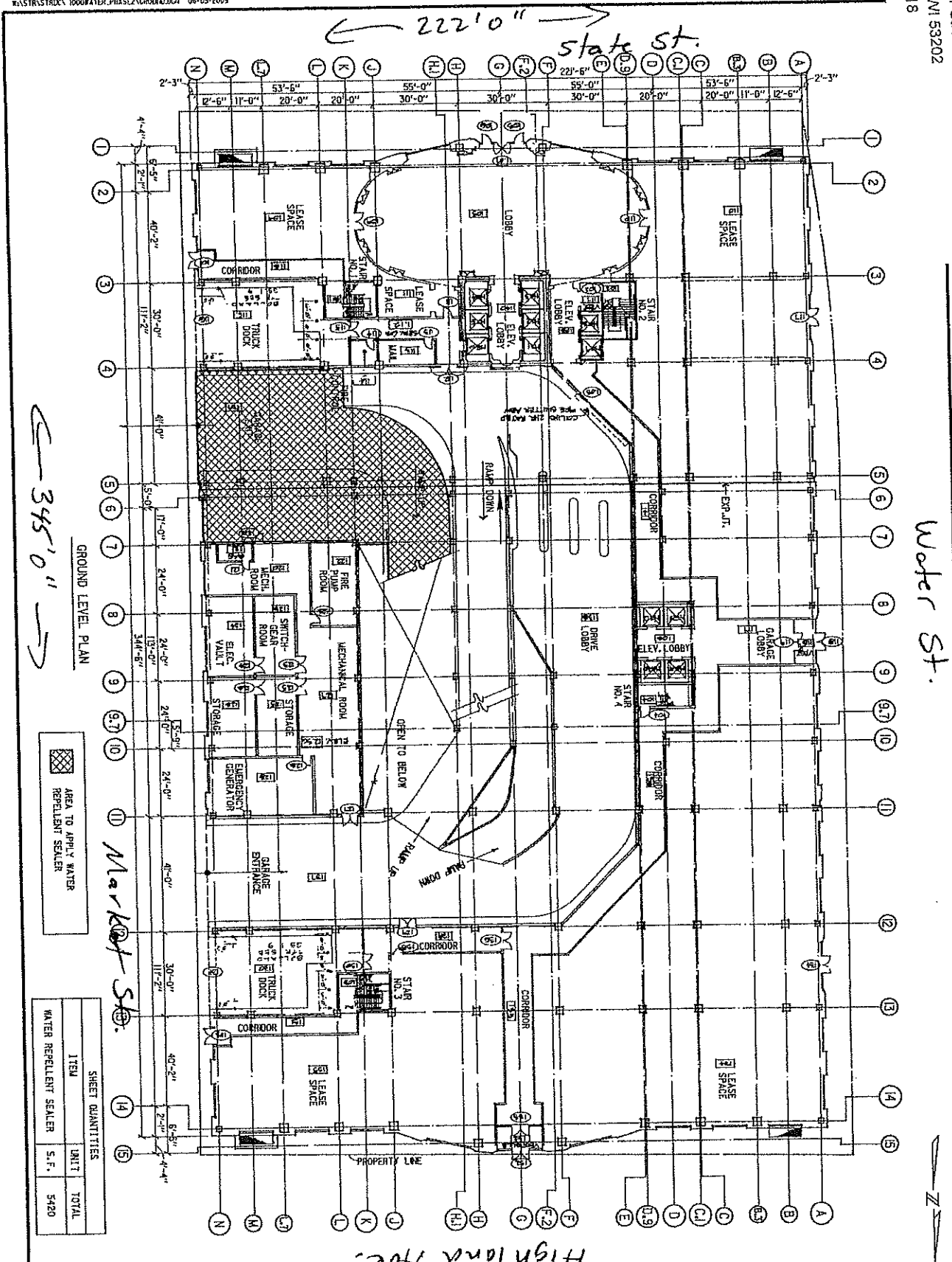

GROUND LEVEL PLAN
 ← 345'0" →

AREA TO APPLY WATER REPELLENT SEALER

SHEET QUANTITIES		
ITEM	UNIT	TOTAL
WATER REPELLENT SEALER	S. F.	5420

REVISIONS	NO.	DATE	BY	SCALE
	1	06-05-2009	JL	AS SHOWN
	2	06-05-2009	JL	AS SHOWN
	3	06-05-2009	JL	AS SHOWN
	4	06-05-2009	JL	AS SHOWN
	5	06-05-2009	JL	AS SHOWN
	6	06-05-2009	JL	AS SHOWN
	7	06-05-2009	JL	AS SHOWN
	8	06-05-2009	JL	AS SHOWN
	9	06-05-2009	JL	AS SHOWN
	10	06-05-2009	JL	AS SHOWN
	11	06-05-2009	JL	AS SHOWN

1000 WATER STREET PARKING STRUCTURE
 1000 NORTH WATER STREET
 GROUND LEVEL PLAN

City of Milwaukee
 Department of Public Works
 Infrastructure Services Division

Jason Sudnik
 Agent for Imperial Parking (U.S.) LLC
 724 N Water Street
 Milwaukee WI 53202
 July 12, 2018

W:\STRUC\1000WATER_PHASE2\2NDLEVEL.DGN 06-05-2009

← 222'0" →

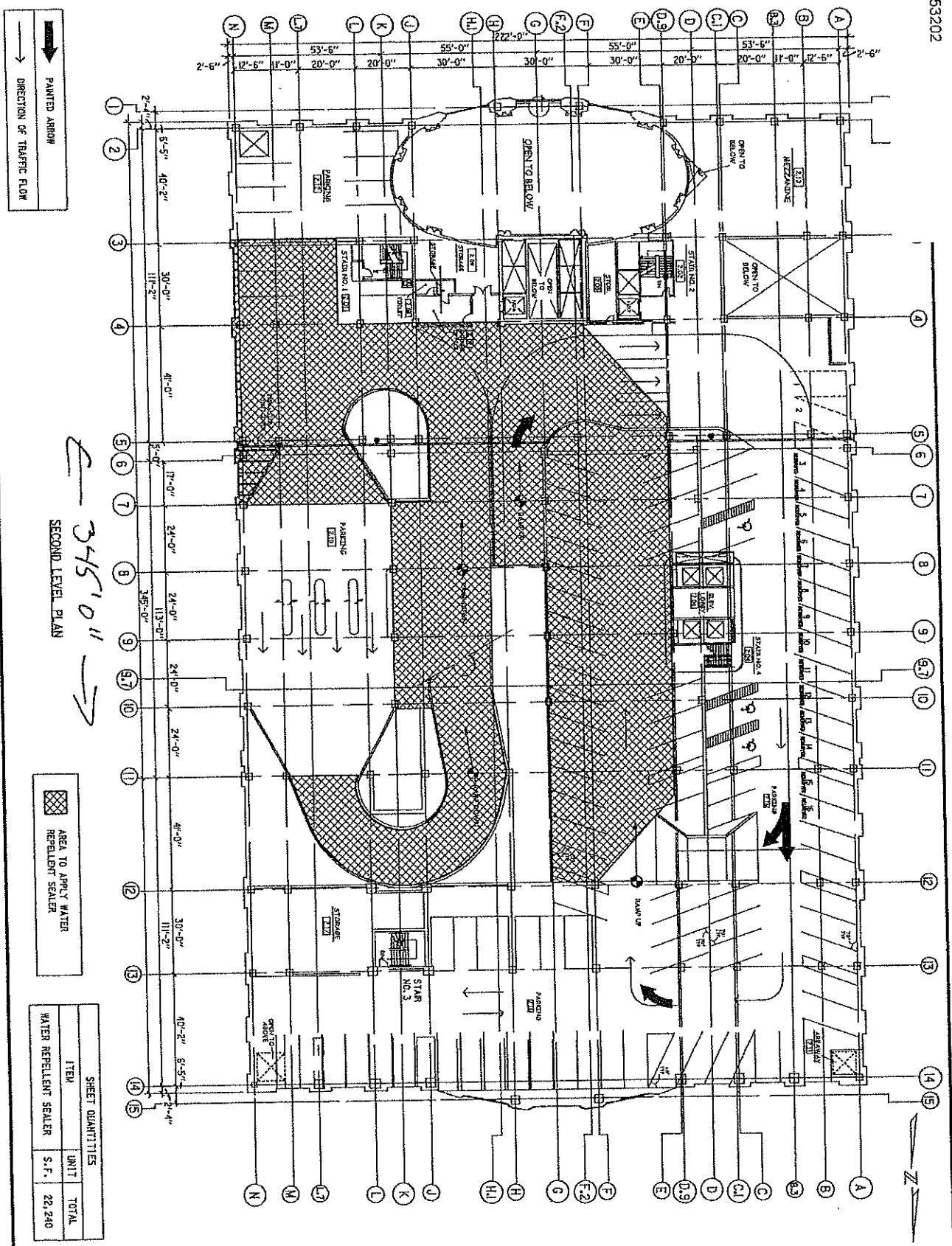

← 345'0" →
 SECOND LEVEL PLAN

AREA TO APPLY WATER REPELLENT SEALER

SHEET QUANTITIES		
ITEM	UNIT	TOTAL
WATER REPELLENT SEALER	S.F.	22,240

DESIGNED BY	J.S.
DRAWN BY	J.S.
CHECKED BY	J.S.
DATE	06-05-09
SCALE	1/8" = 1'-0"
PROJECT NO.	1000WATER
SHEET NUMBER	4
TOTAL SHEETS	11

1000 WATER STREET PARKING STRUCTURE
 1000 NORTH WATER STREET
 SECOND LEVEL PLAN

City of Milwaukee
 Department of Public Works
 Infrastructure Services Division

Jason Sudnik
 Agent for Imperial Parking (U.S.) LLC
 724 N Water Street
 Milwaukee WI 53202
 July 12, 2018

W:\STRUCTURE\MOONWATER_PHASE2\3RD.DWG 04-2-2008

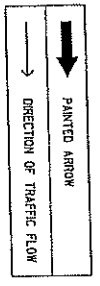

← 345' 0" →

THIRD LEVEL PLAN

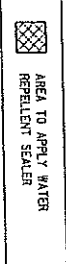

SHEET QUANTITIES		
ITEM	UNIT	TOTAL
WATER REPELLENT SEALER	S.F.	53,700
		5
		11

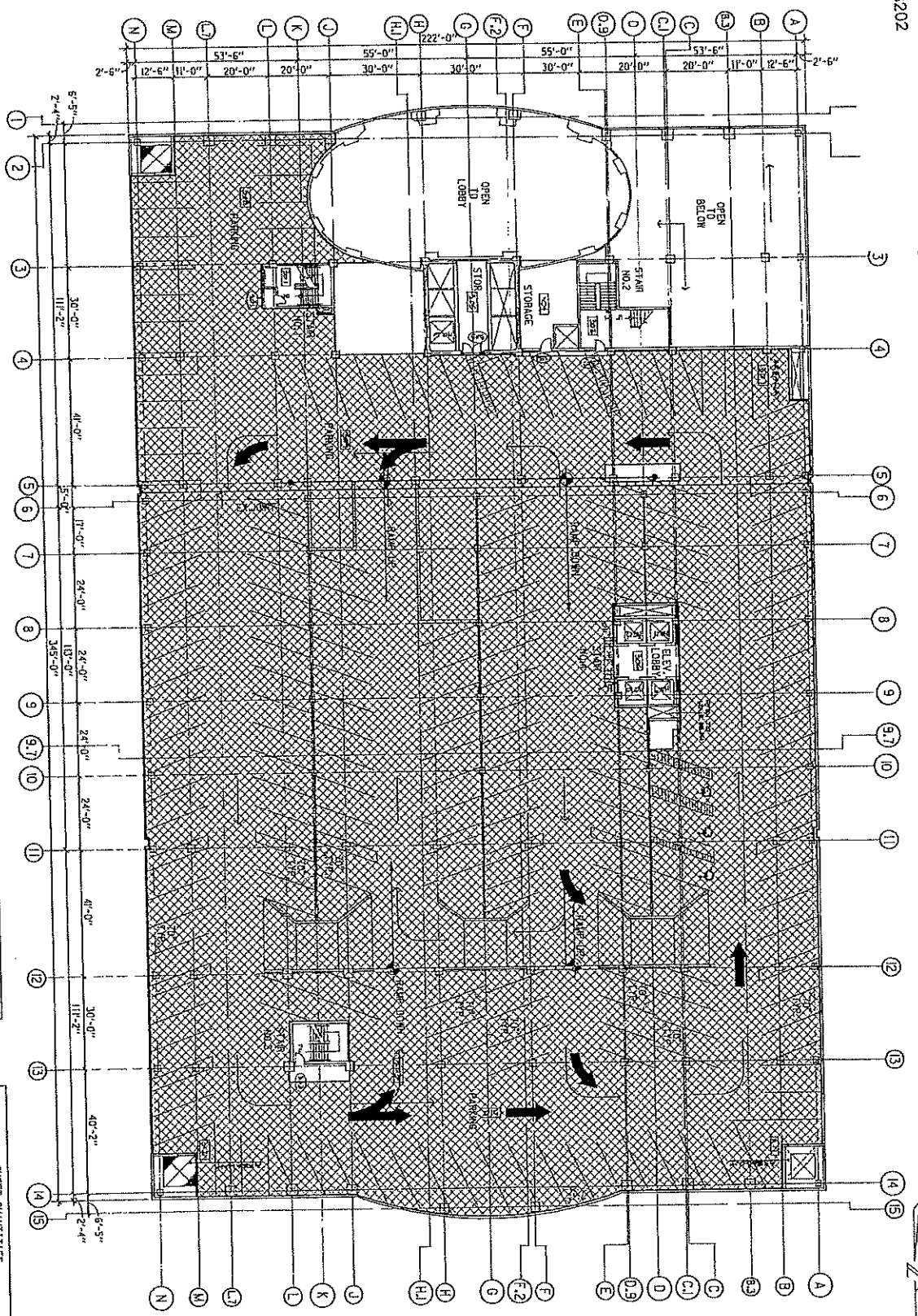

1000 WATER STREET PARKING STRUCTURE
 1000 NORTH WATER STREET
 THIRD LEVEL PLAN

City of Milwaukee
 Department of Public Works
 Infrastructure Services Division

DESIGNED BY
 J.M.
 DRAWN BY
 K.P.S.
 CHECKED BY
 C.S.L.
 DATE
 04-2008
 JOB NUMBER
 PARADIGMS
 SHEET NUMBER
 5

Jason Sudnik
 Agent for Imperial Parking (U.S.) LLC
 724 N Water Street
 Milwaukee WI 53202
 July 12, 2018

MASTRUSTRUCK 1000WATER.PHASE2V 4TH.DWG 04-27-2008

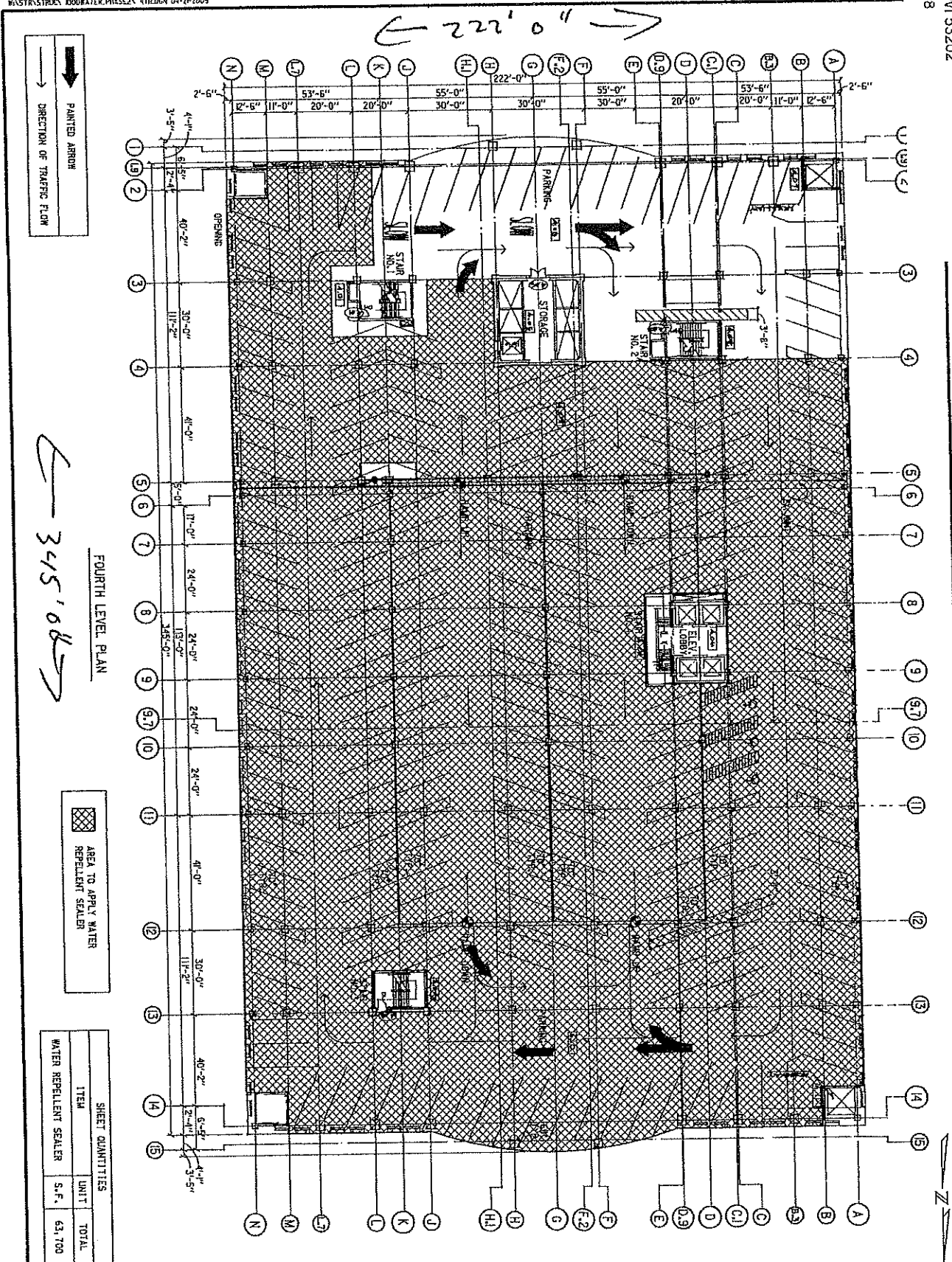

345' 08"

FOURTH LEVEL PLAN

AREA TO APPLY WATER REPELLENT SEALER

SHEET QUANTITIES		
ITEM	UNIT	TOTAL
WATER REPELLENT SEALER	S.F.	63,100

<p>City of Milwaukee Department of Public Works Infrastructure Services Division</p>	<p>1000 WATER STREET PARKING STRUCTURE 1000 NORTH WATER STREET FOURTH LEVEL PLAN</p>											
	<p>REVISIONS</p> <table border="1"> <tr> <th>NO.</th> <th>DATE</th> <th>BY</th> <th>DESCRIPTION</th> </tr> <tr> <td>1</td> <td>04-27-08</td> <td>JAS</td> <td>ISSUE FOR PERMITS</td> </tr> <tr> <td>2</td> <td>07-12-18</td> <td>JAS</td> <td>REVISED FOR CONSTRUCTION</td> </tr> </table>	NO.	DATE	BY	DESCRIPTION	1	04-27-08	JAS	ISSUE FOR PERMITS	2	07-12-18	JAS
NO.	DATE	BY	DESCRIPTION									
1	04-27-08	JAS	ISSUE FOR PERMITS									
2	07-12-18	JAS	REVISED FOR CONSTRUCTION									

W:\STR\STRUCKA_1000WATER_PHASE2\5TH.FLD\04-23-2018

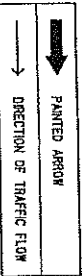
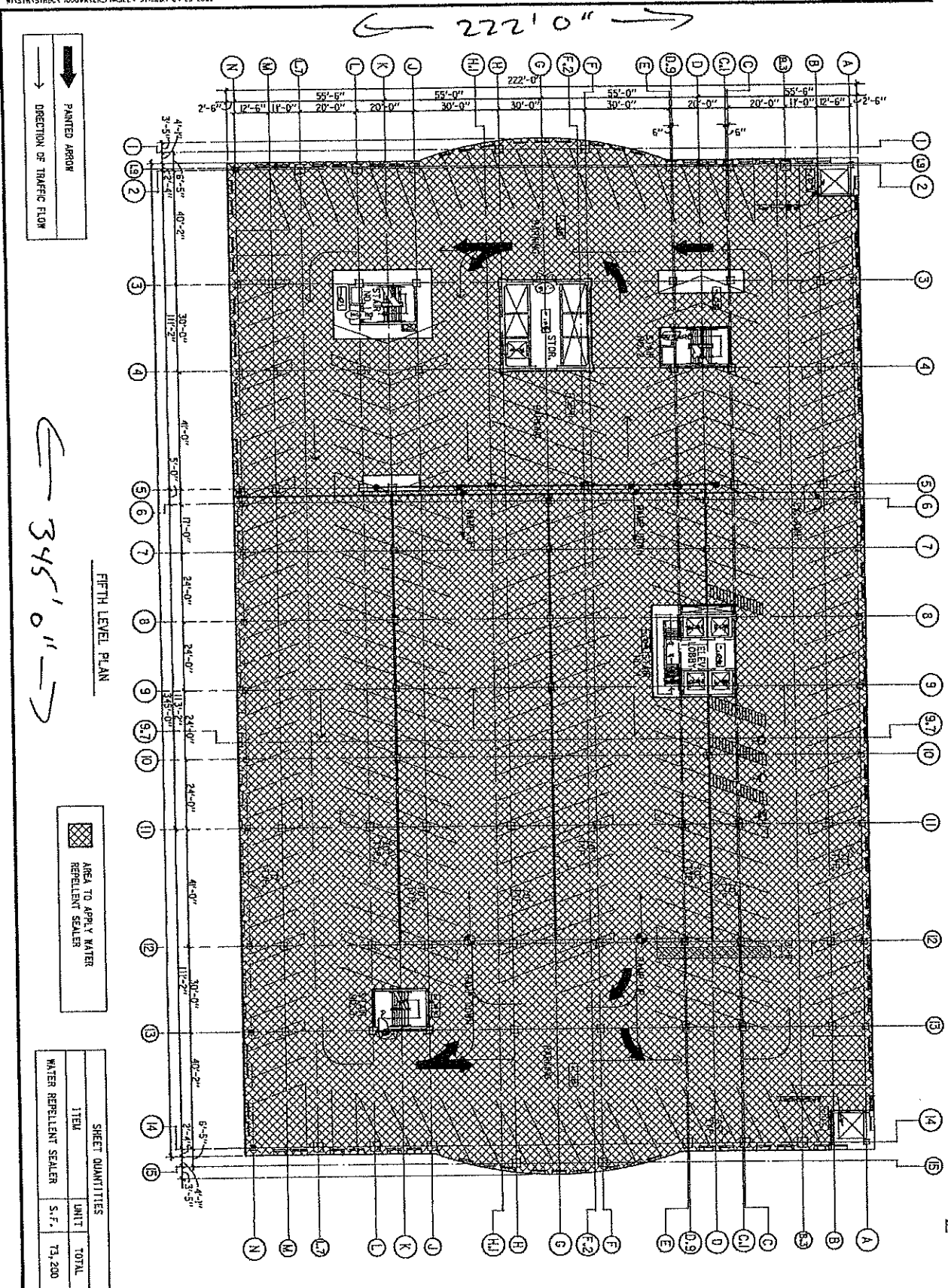

345'0" →

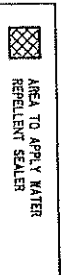

SHEET QUANTITIES		
ITEM	UNIT	TOTAL
WATER REPELLENT SEALER	S. F.	13,200

REVISIONS	NO. NUMBER	DATE	SCALE
	7	04-23-2018	1/8"=1'-0"
DESIGNED BY	DATE	SCALE	
DRAWN BY	04-23-2018	1/8"=1'-0"	
CHECKED BY			
PROJECT NO.			
SHEET NUMBER	7		
TOTAL SHEETS	11		

1000 WATER STREET PARKING STRUCTURE
 1000 NORTH WATER STREET
 FIFTH LEVEL PLAN

WASTRSTRUCN 1000WATER_PHASE2N 61X.DWG 04-29-2008

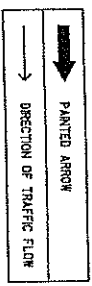
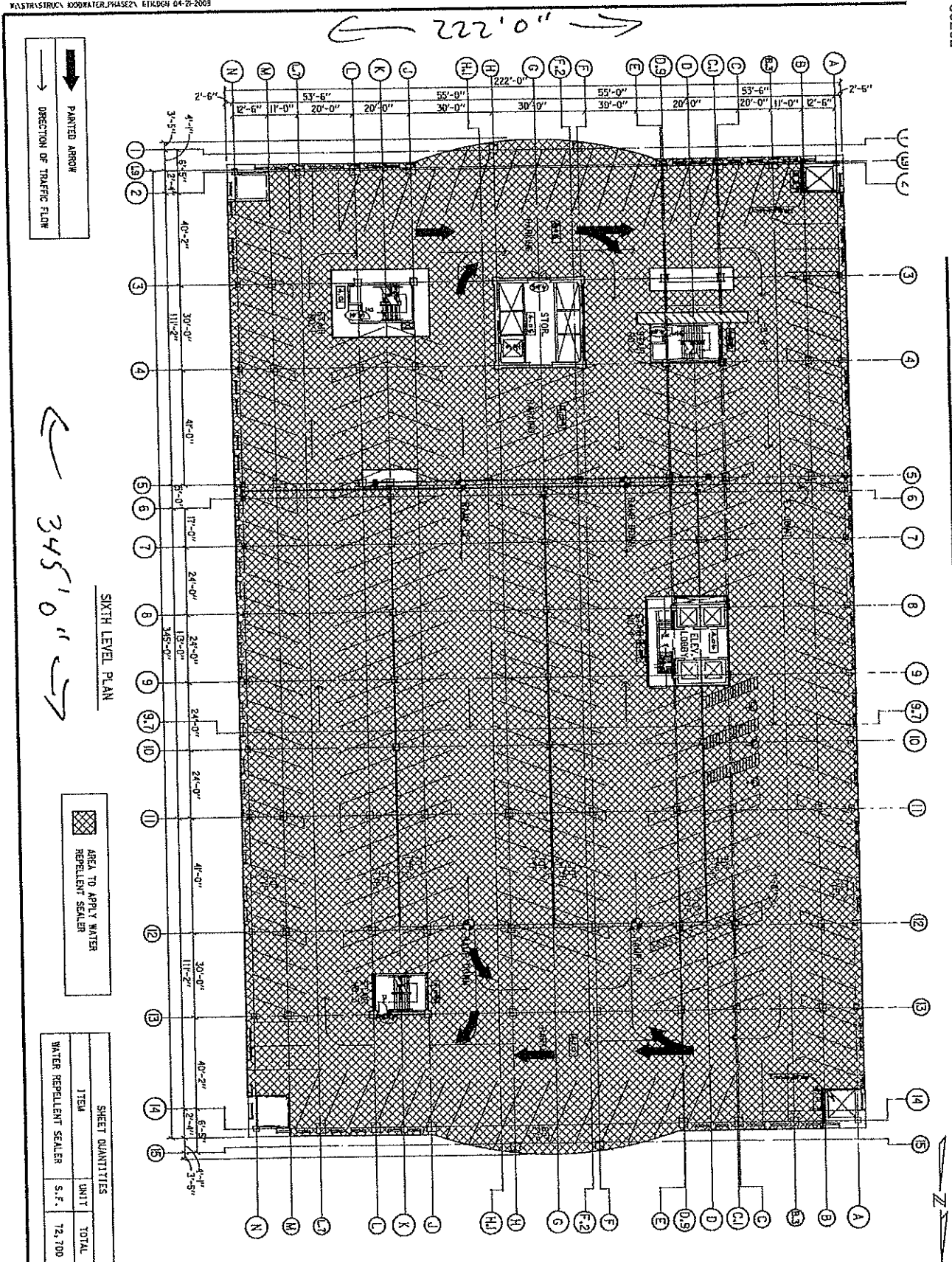

345'0" →

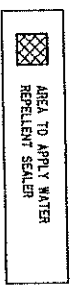

SHEET QUANTITIES		
ITEM	UNIT	TOTAL
WATER REPELLENT SEALER	S. F.	72,700

<p>City of Milwaukee Department of Public Works Infrastructure Services Division</p>	<p>1000 WATER STREET PARKING STRUCTURE 1000 NORTH WATER STREET SIXTH LEVEL PLAN</p>	<p>DESIGNED BY J.M. DRAWN BY K.P.S. CHECKED BY C.S.L. DATE 04-29-08 SCALE 1/8" = 1'-0"</p>	<p>REVISIONS 11</p>
	<p>REVISIONS</p>	<p>DATE 04-29-08 SCALE 1/8" = 1'-0"</p>	<p>BY J.M. DRAWN BY K.P.S. CHECKED BY C.S.L. DATE 04-29-08 SCALE 1/8" = 1'-0"</p>

Jason Sudnik
 Agent for Imperial Parking (U.S.) LLC
 724 N Water Street
 Milwaukee WI 53202
 July 12, 2018

W:\STV\STRUCT\1000WATER_PHLSE2\7.TTLD04-2-2009

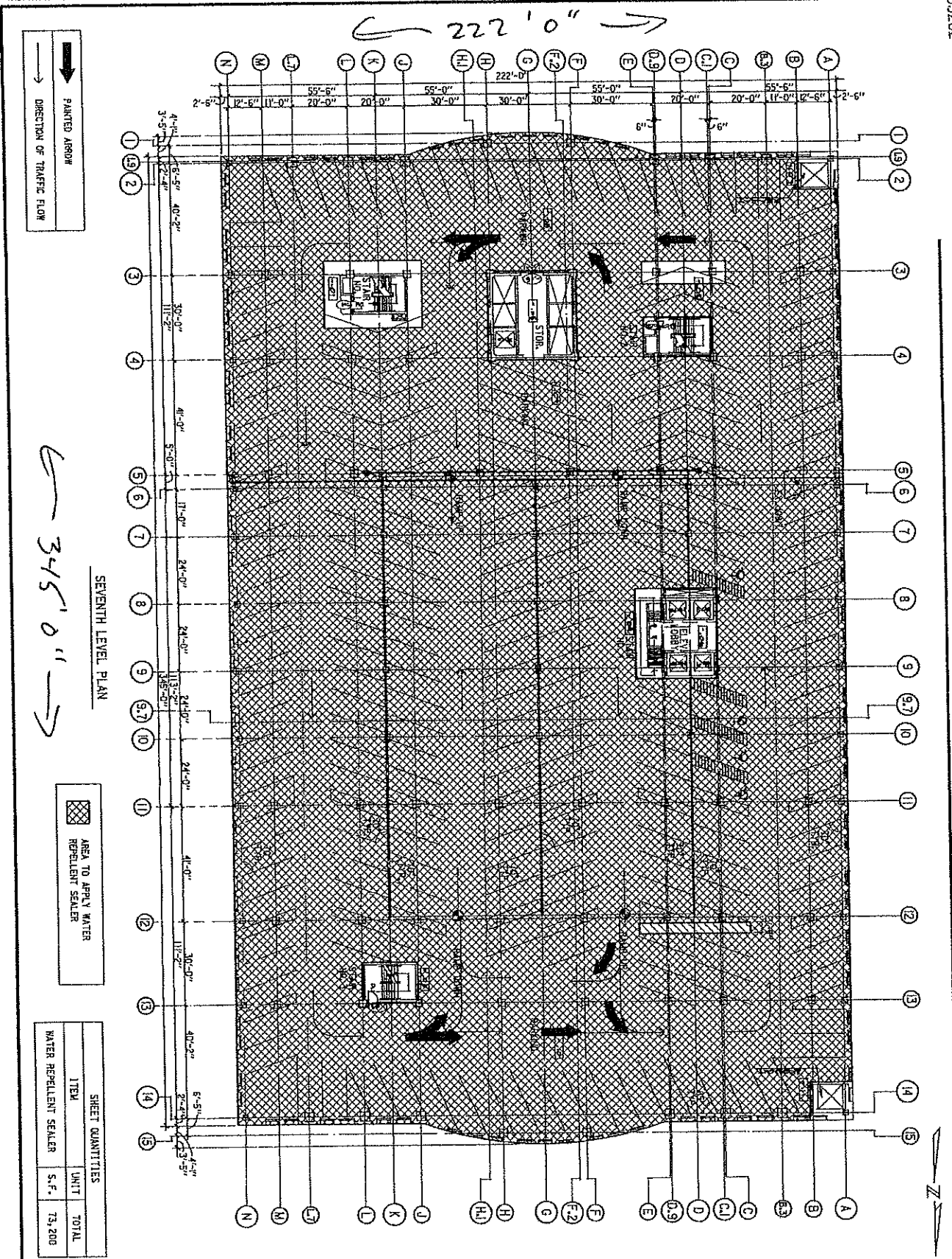

PAINTED ARROW
 DIRECTION OF TRAFFIC FLOW

345' 0" →

AREA TO APPLY WATER REPELLENT SEALER

SHEET QUANTITIES		
ITEM	UNIT	TOTAL
WATER REPELLENT SEALER	S.F.	73,200

REVISIONS
 11

1000 WATER STREET PARKING STRUCTURE
 1000 NORTH WATER STREET
 SEVENTH LEVEL PLAN

City of Milwaukee
 Department of Public Works
 Infrastructure Services Division

Jason Sudnik
 Agent for Imperial Parking (U.S.) LLC
 724 N Water Street
 Milwaukee WI 53202
 July 12, 2018

W:\AS\STRUC\1000WATER_PHASE2A_BLDGN 04-23-2009

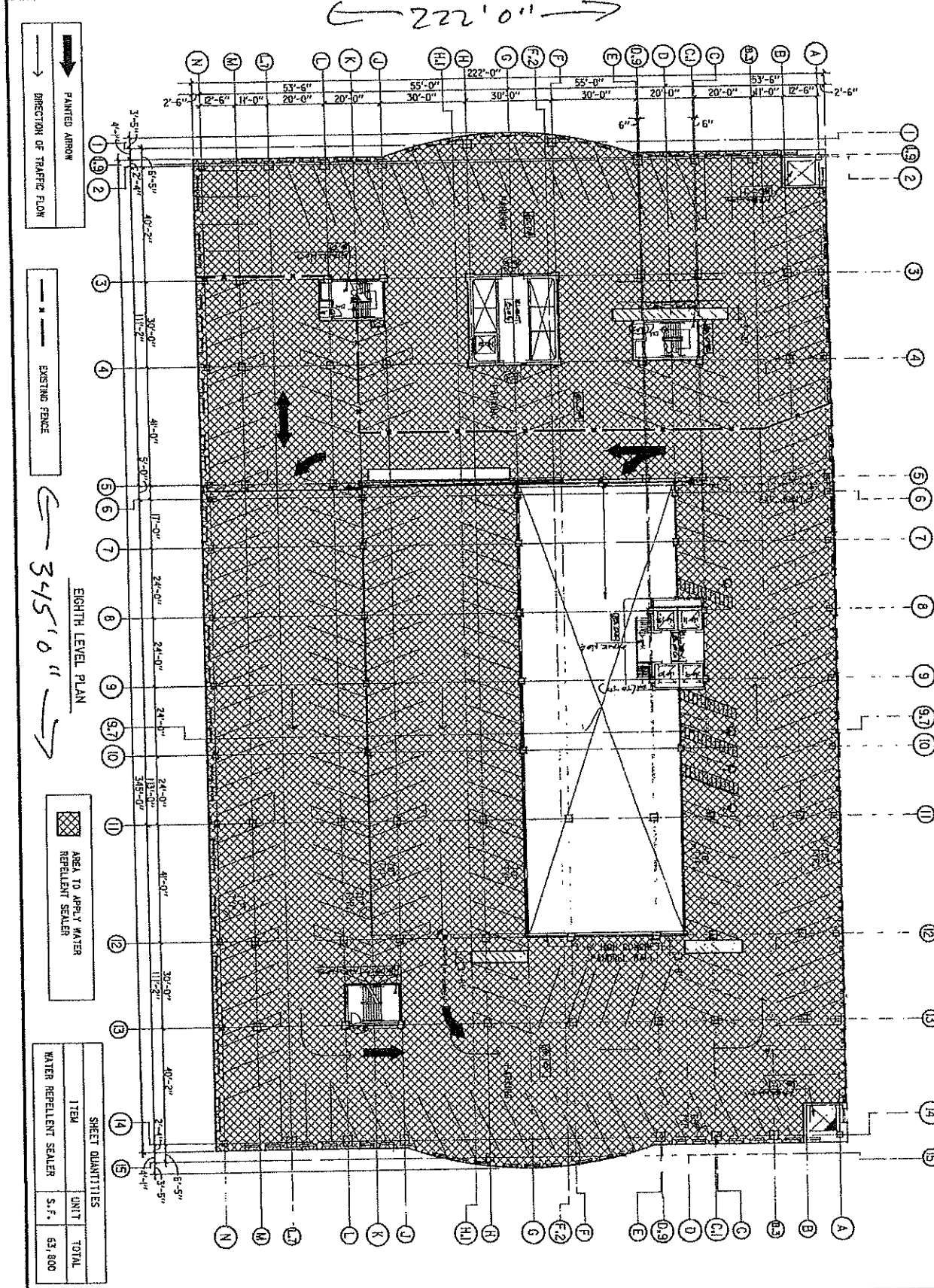

SHEET QUANTITIES		
ITEM	UNIT	TOTAL
WATER REPELLENT SEALER	S.F.	53,800

DESIGNED BY	J.M.
DRAWN BY	N.A.S.
CHECKED BY	C.S.L.
DATE	04-20-09
SCALE	1/8" = 1'-0"
JOB NUMBER	1000WATER
PANORAMA	0200
SHEET NUMBER	11

1000 WATER STREET PARKING STRUCTURE
 1000 NORTH WATER STREET
 EIGHTH LEVEL PLAN

City of Milwaukee
 Department of Public Works
 Infrastructure Services Division



CITY OF MILWAUKEE
OFFICE OF THE CITY CLERK

Thursday, August 30, 2018

COMMITTEE MEETING NOTICE

AD 04

SUDNIK, Jason D, Agent
Imperial Parking (U.S.), LLC
724 N WATER St

Milwaukee, WI 53202

You are requested to attend a hearing which is to be held in Room 301-B, Third Floor, City Hall on:

Tuesday, September 11, 2018 at 01:15 PM

Regarding: Your Parking Lot or Place and Weights & Measures License Application as agent for "Imperial Parking (U.S.), LLC" for "ImPark" at 724 N 2nd St.

There is a possibility that your application may be denied for one or more of the following reasons: The recommendation of the committee regarding the application shall be based on evidence presented at the hearing. Per MCO 85-2.7-4, probative evidence concerning whether or not a new license should be granted may be presented on the following subjects: whether or not the applicant meets the municipal requirements, the appropriateness of the location and premises where the licensed premises is to be located and whether use of the premises for the purposes or activities permitted by the license would tend to facilitate a public or private nuisance or create undesirable neighborhood problems such as disorderly patrons, unreasonably loud noise, litter, and excessive traffic and parking congestion. Probative evidence relating to these matters may be taken from the plan of operation submitted with the license application, if any, but shall not include the content of any music. Evidence regarding the fitness of the location of the premises to be maintained as the principal place of business, including but not limited to whether there is an overconcentration of businesses of the type for which the license is sought; whether the proposal is consistent with any pertinent neighborhood business or development plans, or the location's proximity to areas where children are typically present. The applicant's record in operating similarly licensed premises; and whether or not the applicant has been charged with or convicted of any felony, misdemeanor, municipal offense or other offense, the circumstances of which substantially relate to the activity to be permitted by the license being applied for or any other factor which reasonably relates to the public health, safety or welfare may also be considered. See attached police report or correspondence.

Notice for applicants with warrants or unpaid fines:

Proof of warrant satisfaction or payment of fines must be submitted at the hearing on the above date and time. Failure to comply with this requirement may result in a delay of the granting/denial of your application.

Failure to appear at this meeting may result in the denial of your license. Individual applicants must appear only in person or by an attorney. Corporate or Limited Liability applicants must appear only by the agent designated on the application or by an attorney. Partnership applicants must appear by a partner listed on the application or by an attorney. If you wish to do so and at your own expense, you may be accompanied by an attorney of your choosing to represent you at this hearing.

You will be given an opportunity to speak on behalf of the application and to respond and challenge any charges or reasons given for the denial. No petitions can be accepted by the committee, unless the people who signed the petition are present at the committee hearing and willing to testify. You may present witnesses under oath and you may also confront and cross-examine opposing witnesses under oath. If you have difficulty with the English language, you should bring an interpreter with you, at your expense, so that you can answer questions and participate in your hearing.

You may examine the application file at this office during regular business hours prior to the hearing date. Inquiries regarding this matter may be directed to the person whose signature appears below.

Limited parking for persons attending meetings in City Hall is available at reduced rates (5 hour limit) at the Milwaukee Center on the southwest corner of East Kilbourn and North Water Street. Parking tickets must be validated in the first floor information booth in City Hall.

PLEASE NOTE: Upon reasonable notice, efforts will be made to accommodate the needs of disabled individuals through sign language interpreters or other auxiliary aids. For additional information or to request this service, contact the Council Services Division ADA Coordinator at (414) 286-2998, Fax - (414) 286-3456, TDD - (414) 286-2025.

JIM OWCZARSKI, CITY CLERK

BY: _____

Jessica Celella

License Division Manager

If you have questions regarding this notice, please contact the License Division at (414) 286-2238.

200 E. Wells Street, Room 105, City Hall, Milwaukee, WI 53202. www.milwaukee.gov/license
Phone: (414) 286-2238 Fax: (414) 286-3057 Email Address: License@milwaukee.gov



CITY OF MILWAUKEE
OFFICE OF THE CITY CLERK

Thursday, August 30, 2018

COMMITTEE MEETING NOTICE

AD 04

SUDNIK, Jason D, Agent
Imperial Parking (U.S.), LLC
3751 E Carpenter St

Cudahy WI 53110

You are requested to attend a hearing which is to be held in Room 301-B, Third Floor, City Hall on:

Tuesday, September 11, 2018 at 01:15 PM

Regarding: Your Parking Lot or Place and Weights & Measures License Applications as agent for "Imperial Parking (U.S.), LLC" for "ImPark" at 724 N 2nd St.

There is a possibility that your application may be denied for one or more of the following reasons: The recommendation of the committee regarding the application shall be based on evidence presented at the hearing. Per MCO 85-2.7-4, probative evidence concerning whether or not a new license should be granted may be presented on the following subjects: whether or not the applicant meets the municipal requirements, the appropriateness of the location and premises where the licensed premises is to be located and whether use of the premises for the purposes or activities permitted by the license would tend to facilitate a public or private nuisance or create undesirable neighborhood problems such as disorderly patrons, unreasonably loud noise, litter, and excessive traffic and parking congestion. Probative evidence relating to these matters may be taken from the plan of operation submitted with the license application, if any, but shall not include the content of any music. Evidence regarding the fitness of the location of the premises to be maintained as the principal place of business, including but not limited to whether there is an overconcentration of businesses of the type for which the license is sought; whether the proposal is consistent with any pertinent neighborhood business or development plans, or the location's proximity to areas where children are typically present. The applicant's record in operating similarly licensed premises; and whether or not the applicant has been charged with or convicted of any felony, misdemeanor, municipal offense or other offense, the circumstances of which substantially relate to the activity to be permitted by the license being applied for or any other factor which reasonably relates to the public health, safety or welfare may also be considered. See attached police report or correspondence.

Notice for applicants with warrants or unpaid fines:

Proof of warrant satisfaction or payment of fines must be submitted at the hearing on the above date and time. Failure to comply with this requirement may result in a delay of the granting/denial of your application.

Failure to appear at this meeting may result in the denial of your license. Individual applicants must appear only in person or by an attorney. Corporate or Limited Liability applicants must appear only by the agent designated on the application or by an attorney. Partnership applicants must appear by a partner listed on the application or by an attorney. If you wish to do so and at your own expense, you may be accompanied by an attorney of your choosing to represent you at this hearing.

You will be given an opportunity to speak on behalf of the application and to respond and challenge any charges or reasons given for the denial. No petitions can be accepted by the committee, unless the people who signed the petition are present at the committee hearing and willing to testify. You may present witnesses under oath and you may also confront and cross-examine opposing witnesses under oath. If you have difficulty with the English language, you should bring an interpreter with you, at your expense, so that you can answer questions and participate in your hearing.

You may examine the application file at this office during regular business hours prior to the hearing date. Inquiries regarding this matter may be directed to the person whose signature appears below.

Limited parking for persons attending meetings in City Hall is available at reduced rates (5 hour limit) at the Milwaukee Center on the southwest corner of East Kilbourn and North Water Street. Parking tickets must be validated in the first floor information booth in City Hall.

PLEASE NOTE: Upon reasonable notice, efforts will be made to accommodate the needs of disabled individuals through sign language interpreters or other auxiliary aids. For additional information or to request this service, contact the Council Services Division ADA Coordinator at (414) 286-2998, Fax - (414) 286-3456, TDD - (414) 286-2025.

JIM OWCZARSKI, CITY CLERK

BY:

Jessica Celella

License Division Manager

If you have questions regarding this notice, please contact the License Division at (414) 286-2238.

200 E. Wells Street, Room 105, City Hall, Milwaukee, WI 53202. www.milwaukee.gov/license
Phone: (414) 286-2238 Fax: (414) 286-3057 Email Address: License@milwaukee.gov

Date:07/24/2018
Officer: T. Kline

City of Milwaukee Police Department
90-5-1.5 Crime Prevention Survey
Parking Lot Inspection

Name of Premise: Impark
Address: 724 N 2nd Street
Phone: (414) 273-7241

Owner: City Of Milwaukee
Owner address: 200 E Wells Street
City State Zip: Milwaukee, WI 53202
Owner Phone:
Owner email:

Manager: Sudnik, Jason D
Home Address: 3751 E Carpenter Ave.
City State Zip: Cudahy, WI 53110
Phone: (303) 523-9806
Email:

Preferred contact: Manager

Location currently open: YES NO

Projected open date: N/A

Day's open: S M T W Th F SA ALL

Number of Parking Spots: 473

Hours of Operation: Sun: 24 hours Y N
Mon:
Tue:
Wed:
Thu:
Fri:
Sat:

Premise Type: Parking Lot
Other:

Exterior Survey:

1. Is the area around the location clean? Yes No
2. What surrounds the location? (Check all the apply)
 - a. Park
 - b. School
 - c. Youth Center
 - d. Church
 - e. Tavern(s) If so, how many 1
 - f. Residential
 - g. Other businesses
 - h. Other:
3. Is the parking lot well lit? Yes No Does it appears to be adequate Yes No
4. Is the lighting in uniformity? Yes No
5. Are there areas where a person could conceal themselves Yes No
6. Are there No Loitering Signs posted? Yes No
7. Are the address numbers prominently displayed and easy to see Yes No

Camera Survey:

8. Does this location have security cameras? Yes No
9. Signs posted stating property monitored by security cameras? Yes No
10. Are they in working order? Yes No
11. What format are the cameras?
 - a. Color Yes No
 - b. Digital Yes No
 - c. VCR Yes No
 - d. Recorded Yes No
12. How long is footage stored for later viewing: 30 days
13. Are the security cameras monitored? Yes No
14. How many cameras: 9
15. Do all employees know how to retrieve recorded digital images/footage? Yes No
16. Does this lot have a gate at the entrance/exit? Yes No
17. Does this lot have an on site attendant? Yes No

Hours of attendant: Sun: 24 hours Y N
Mon:
Tue:
Wed:
Thu:
Fri:
Sat:

18. Does this lot have onsite security officers? Yes No

Hours of security: Sun: 24 hours Y N
 Mon:
 Tue:
 Wed:
 Thu:
 Fri:
 Sat:

Interior Survey:

- 19. Does this lot have stair towers? Yes No N/A
- 20. Can you see inside the stair towers from the outside? Yes No N/A
- 21. Does this lot have an elevator? Yes No N/A
- 22. Can you see inside the elevator from the outside? Yes No N/A
- 23. What color are the interior walls? White Is that color light? Yes No N/A
- 24. Does this lot have restrooms? Yes No N/A 24 hours Y N
- 25. Are safety signs posted reminding citizens not to leave valuables in their cars? Y N
- 26. Does this lot have an emergency phone? Y N
- 27. Does this lot contract spaces to a valet company? Y N
- 28. Are exit signs posted and illuminated at all exits? Y N

ADDITIONAL COMMENTS/RECOMMENDATIONS:

*Valet parking spaces to the Hampton Inn

*Recommend security cameras in the stair towers



Thursday, August 30, 2018



Notice of Public Hearing

SUDNIK, Jason D, Agent
ImPark at 724 N 2nd St
Parking Lot or Place and Weights & Measures License Applications

Tuesday, September 11, 2018 at 1:15 PM

To whom it may concern:

The above application has been made by the above named applicant(s). This requires approval from the Licenses Committee and the Common Council of the City of Milwaukee. The hearing before the Licenses Committee will take place on 9/11/2018 at 1:15 PM, in Room 301-B, Third Floor, City Hall. If you wish, you may provide testimony at the hearing regarding the request; see below for further information. You are not required to attend the hearing. Once the Licenses Committee makes its recommendation, this recommendation is forwarded to the full Common Council for approval at its next regularly scheduled hearing. Please review the information below and if you have further questions regarding this process, please contact the License Division at (414) 286-2238.

Important details for those wishing to provide information for the Licenses Committee to consider when making its recommendation:

1. The license application is scheduled to be heard at the above time. Due to other hearings running longer than scheduled, you may have to wait some time to provide your testimony.
2. You must appear in person and testify as to matters that you have personally experienced or seen. (You cannot provide testimony for your neighbor, parent or anyone else; this is considered hearsay and cannot be considered by the committee.)
3. No letters or petitions can be accepted by the committee (unless the person who wrote the letter or the persons who signed the petition are present at the committee hearing and willing to testify).
4. Persons opposed to the license application are given the opportunity to testify first; supporters may testify after the opponents have finished.
5. When you are called to testify, you will be sworn in and asked to give your name, and address. (If your first and/or last names are uncommon please spell them.)
6. You may then provide testimony.
 - a. Include only information relating to the above license application.
 - b. Include only information you have personally witnessed or seen.
 - c. Provide concise and relevant information detailing how this business has affected or may affect the peaceful enjoyment of your neighborhood.
 - d. If by the time you have the opportunity to testify, the information you wish to share has already been provided to the committee, you may state that you agree with the previous testimony. Redundant or repetitive testimony will not assist the committee in making its recommendation.
7. After giving your testimony, the members of the Licenses Committee and the licensee may ask questions regarding the testimony you have given or other factors relating to the license application.
8. Business Competition is not a valid basis for denial or non-renewal of a license.
Please Note: If you have submitted an objection to the above application your objection cannot be considered by the committee unless you personally testify at the hearing.

OCCUPANT	MAIL ADDRESS	CITY, STATE ZIP
CURRENT OCCUPANT	725 N PLANKINTON AVE 725	MILWAUKEE, WI 53203
CURRENT OCCUPANT	725 N PLANKINTON AVE 803	MILWAUKEE, WI 53203
CURRENT OCCUPANT	725 N PLANKINTON AVE 225	MILWAUKEE, WI 53203
CURRENT OCCUPANT	725 N PLANKINTON AVE 405	MILWAUKEE, WI 53203
CURRENT OCCUPANT	725 N PLANKINTON AVE 404	MILWAUKEE, WI 53203
CURRENT OCCUPANT	725 N PLANKINTON AVE 323	MILWAUKEE, WI 53203
CURRENT OCCUPANT	725 N PLANKINTON AVE 623	MILWAUKEE, WI 53203
CURRENT OCCUPANT	725 N PLANKINTON AVE 504	MILWAUKEE, WI 53203
CURRENT OCCUPANT	725 N PLANKINTON AVE 717	MILWAUKEE, WI 53203
CURRENT OCCUPANT	725 N PLANKINTON AVE 609	MILWAUKEE, WI 53203
CURRENT OCCUPANT	725 N PLANKINTON AVE 805	MILWAUKEE, WI 53203
CURRENT OCCUPANT	725 N PLANKINTON AVE 217	MILWAUKEE, WI 53203
CURRENT OCCUPANT	725 N PLANKINTON AVE 403	MILWAUKEE, WI 53203
CURRENT OCCUPANT	734 N OLD WORLD 3RD ST 37	MILWAUKEE, WI 53203
CURRENT OCCUPANT	734 N OLD WORLD 3RD ST 48	MILWAUKEE, WI 53203
CURRENT OCCUPANT	734 N OLD WORLD 3RD ST 49	MILWAUKEE, WI 53203
CURRENT OCCUPANT	720 N OLD WORLD 3RD ST 1110	MILWAUKEE, WI 53203
CURRENT OCCUPANT	720 N OLD WORLD 3RD ST 304	MILWAUKEE, WI 53203
CURRENT OCCUPANT	720 N OLD WORLD 3RD ST 410	MILWAUKEE, WI 53203
CURRENT OCCUPANT	720 N OLD WORLD 3RD ST 506	MILWAUKEE, WI 53203
CURRENT OCCUPANT	720 N OLD WORLD 3RD ST 609	MILWAUKEE, WI 53203
CURRENT OCCUPANT	720 N OLD WORLD 3RD ST 705	MILWAUKEE, WI 53203
CURRENT OCCUPANT	720 N OLD WORLD 3RD ST 805	MILWAUKEE, WI 53203
CURRENT OCCUPANT	720 N OLD WORLD 3RD ST 807	MILWAUKEE, WI 53203
CURRENT OCCUPANT	720 N OLD WORLD 3RD ST 910	MILWAUKEE, WI 53203
CURRENT OCCUPANT	720 N OLD WORLD 3RD ST 1008	MILWAUKEE, WI 53203
CURRENT OCCUPANT	720 N OLD WORLD 3RD ST 1009	MILWAUKEE, WI 53203
CURRENT OCCUPANT	135 W WELLS ST 307	MILWAUKEE, WI 53203
CURRENT OCCUPANT	135 W WELLS ST 701	MILWAUKEE, WI 53203
CURRENT OCCUPANT	135 W WELLS ST 705	MILWAUKEE, WI 53203
CURRENT OCCUPANT	135 W WELLS ST 706	MILWAUKEE, WI 53203
CURRENT OCCUPANT	135 W WELLS ST 712	MILWAUKEE, WI 53203
CURRENT OCCUPANT	135 W WELLS ST 810	MILWAUKEE, WI 53203
CURRENT OCCUPANT	135 W WELLS ST 412	MILWAUKEE, WI 53203
CURRENT OCCUPANT	135 W WELLS ST 414	MILWAUKEE, WI 53203
CURRENT OCCUPANT	135 W WELLS ST 504	MILWAUKEE, WI 53203
CURRENT OCCUPANT	730 N PLANKINTON AVE 7A	MILWAUKEE, WI 53203
CURRENT OCCUPANT	161 W WISCONSIN AVE 307	MILWAUKEE, WI 53203
CURRENT OCCUPANT	161 W WISCONSIN AVE 519	MILWAUKEE, WI 53203
CURRENT OCCUPANT	161 W WISCONSIN AVE 348	MILWAUKEE, WI 53203
CURRENT OCCUPANT	108 W WELLS ST 2A	MILWAUKEE, WI 53203
CURRENT OCCUPANT	108 W WELLS ST 3D	MILWAUKEE, WI 53203
CURRENT OCCUPANT	725 N PLANKINTON AVE 203	MILWAUKEE, WI 53203
CURRENT OCCUPANT	725 N PLANKINTON AVE 515	MILWAUKEE, WI 53203
CURRENT OCCUPANT	725 N PLANKINTON AVE 201	MILWAUKEE, WI 53203
CURRENT OCCUPANT	725 N PLANKINTON AVE 415	MILWAUKEE, WI 53203

CURRENT OCCUPANT	725 N PLANKINTON AVE 223	MILWAUKEE, WI 53203
CURRENT OCCUPANT	725 N PLANKINTON AVE 313	MILWAUKEE, WI 53203
CURRENT OCCUPANT	725 N PLANKINTON AVE 704	MILWAUKEE, WI 53203
CURRENT OCCUPANT	725 N PLANKINTON AVE 715	MILWAUKEE, WI 53203
CURRENT OCCUPANT	725 N PLANKINTON AVE 801	MILWAUKEE, WI 53203
CURRENT OCCUPANT	725 N PLANKINTON AVE 505	MILWAUKEE, WI 53203
CURRENT OCCUPANT	725 N PLANKINTON AVE 407	MILWAUKEE, WI 53203
CURRENT OCCUPANT	725 N PLANKINTON AVE 723	MILWAUKEE, WI 53203
CURRENT OCCUPANT	725 N PLANKINTON AVE 727	MILWAUKEE, WI 53203
CURRENT OCCUPANT	725 N PLANKINTON AVE 303	MILWAUKEE, WI 53203
CURRENT OCCUPANT	725 N PLANKINTON AVE 305	MILWAUKEE, WI 53203
CURRENT OCCUPANT	725 N PLANKINTON AVE 421	MILWAUKEE, WI 53203
CURRENT OCCUPANT	725 N PLANKINTON AVE 507	MILWAUKEE, WI 53203
CURRENT OCCUPANT	730 N PLANKINTON AVE 5D	MILWAUKEE, WI 53203
CURRENT OCCUPANT	730 N PLANKINTON AVE 6A	MILWAUKEE, WI 53203
CURRENT OCCUPANT	734 N OLD WORLD 3RD ST 26	MILWAUKEE, WI 53203
CURRENT OCCUPANT	734 N OLD WORLD 3RD ST 24	MILWAUKEE, WI 53203
CURRENT OCCUPANT	734 N OLD WORLD 3RD ST 41	MILWAUKEE, WI 53203
CURRENT OCCUPANT	734 N OLD WORLD 3RD ST 50	MILWAUKEE, WI 53203
CURRENT OCCUPANT	720 N OLD WORLD 3RD ST 1004	MILWAUKEE, WI 53203
CURRENT OCCUPANT	720 N OLD WORLD 3RD ST 211	MILWAUKEE, WI 53203
CURRENT OCCUPANT	720 N OLD WORLD 3RD ST 1005	MILWAUKEE, WI 53203
CURRENT OCCUPANT	720 N OLD WORLD 3RD ST 802	MILWAUKEE, WI 53203
CURRENT OCCUPANT	720 N OLD WORLD 3RD ST 307	MILWAUKEE, WI 53203
CURRENT OCCUPANT	720 N OLD WORLD 3RD ST 310	MILWAUKEE, WI 53203
CURRENT OCCUPANT	720 N OLD WORLD 3RD ST 704	MILWAUKEE, WI 53203
CURRENT OCCUPANT	720 N OLD WORLD 3RD ST 706	MILWAUKEE, WI 53203
CURRENT OCCUPANT	720 N OLD WORLD 3RD ST 809	MILWAUKEE, WI 53203
CURRENT OCCUPANT	720 N OLD WORLD 3RD ST 906	MILWAUKEE, WI 53203
CURRENT OCCUPANT	135 W WELLS ST 204	MILWAUKEE, WI 53203
CURRENT OCCUPANT	135 W WELLS ST 304	MILWAUKEE, WI 53203
CURRENT OCCUPANT	135 W WELLS ST 509	MILWAUKEE, WI 53203
CURRENT OCCUPANT	135 W WELLS ST 303	MILWAUKEE, WI 53203
CURRENT OCCUPANT	135 W WELLS ST 406	MILWAUKEE, WI 53203
CURRENT OCCUPANT	135 W WELLS ST 510	MILWAUKEE, WI 53203
CURRENT OCCUPANT	135 W WELLS ST 613	MILWAUKEE, WI 53203
CURRENT OCCUPANT	135 W WELLS ST 703	MILWAUKEE, WI 53203
CURRENT OCCUPANT	135 W WELLS ST 704	MILWAUKEE, WI 53203
CURRENT OCCUPANT	135 W WELLS ST 707	MILWAUKEE, WI 53203
CURRENT OCCUPANT	135 W WELLS ST 710	MILWAUKEE, WI 53203
CURRENT OCCUPANT	135 W WELLS ST 714	MILWAUKEE, WI 53203
CURRENT OCCUPANT	135 W WELLS ST 801	MILWAUKEE, WI 53203
CURRENT OCCUPANT	135 W WELLS ST 802	MILWAUKEE, WI 53203
CURRENT OCCUPANT	730 N PLANKINTON AVE 3B	MILWAUKEE, WI 53203
CURRENT OCCUPANT	161 W WISCONSIN AVE 302	MILWAUKEE, WI 53203
CURRENT OCCUPANT	161 W WISCONSIN AVE 550	MILWAUKEE, WI 53203
CURRENT OCCUPANT	161 W WISCONSIN AVE 333	MILWAUKEE, WI 53203

CURRENT OCCUPANT	161 W WISCONSIN AVE 346	MILWAUKEE, WI 53203
CURRENT OCCUPANT	108 W WELLS ST 3A	MILWAUKEE, WI 53203
CURRENT OCCUPANT	108 W WELLS ST 4E	MILWAUKEE, WI 53203
CURRENT OCCUPANT	725 N PLANKINTON AVE 523	MILWAUKEE, WI 53203
CURRENT OCCUPANT	725 N PLANKINTON AVE 521	MILWAUKEE, WI 53203
CURRENT OCCUPANT	725 N PLANKINTON AVE 409	MILWAUKEE, WI 53203
CURRENT OCCUPANT	725 N PLANKINTON AVE 728	MILWAUKEE, WI 53203
CURRENT OCCUPANT	725 N PLANKINTON AVE 419	MILWAUKEE, WI 53203
CURRENT OCCUPANT	725 N PLANKINTON AVE 318	MILWAUKEE, WI 53203
CURRENT OCCUPANT	725 N PLANKINTON AVE 619	MILWAUKEE, WI 53203
CURRENT OCCUPANT	725 N PLANKINTON AVE 509	MILWAUKEE, WI 53203
CURRENT OCCUPANT	725 N PLANKINTON AVE 221	MILWAUKEE, WI 53203
CURRENT OCCUPANT	730 N PLANKINTON AVE 4A	MILWAUKEE, WI 53203
CURRENT OCCUPANT	734 N OLD WORLD 3RD ST 21	MILWAUKEE, WI 53203
CURRENT OCCUPANT	734 N OLD WORLD 3RD ST 54	MILWAUKEE, WI 53203
CURRENT OCCUPANT	734 N OLD WORLD 3RD ST 44	MILWAUKEE, WI 53203
CURRENT OCCUPANT	734 N OLD WORLD 3RD ST 53	MILWAUKEE, WI 53203
CURRENT OCCUPANT	734 N OLD WORLD 3RD ST 55	MILWAUKEE, WI 53203
CURRENT OCCUPANT	720 N OLD WORLD 3RD ST 201	MILWAUKEE, WI 53203
CURRENT OCCUPANT	720 N OLD WORLD 3RD ST 406	MILWAUKEE, WI 53203
CURRENT OCCUPANT	720 N OLD WORLD 3RD ST 207	MILWAUKEE, WI 53203
CURRENT OCCUPANT	720 N OLD WORLD 3RD ST 208	MILWAUKEE, WI 53203
CURRENT OCCUPANT	720 N OLD WORLD 3RD ST 301	MILWAUKEE, WI 53203
CURRENT OCCUPANT	720 N OLD WORLD 3RD ST 302	MILWAUKEE, WI 53203
CURRENT OCCUPANT	720 N OLD WORLD 3RD ST 710	MILWAUKEE, WI 53203
CURRENT OCCUPANT	720 N OLD WORLD 3RD ST 309	MILWAUKEE, WI 53203
CURRENT OCCUPANT	720 N OLD WORLD 3RD ST 311	MILWAUKEE, WI 53203
CURRENT OCCUPANT	720 N OLD WORLD 3RD ST 409	MILWAUKEE, WI 53203
CURRENT OCCUPANT	720 N OLD WORLD 3RD ST 411	MILWAUKEE, WI 53203
CURRENT OCCUPANT	720 N OLD WORLD 3RD ST 507	MILWAUKEE, WI 53203
CURRENT OCCUPANT	720 N OLD WORLD 3RD ST 508	MILWAUKEE, WI 53203
CURRENT OCCUPANT	720 N OLD WORLD 3RD ST 603	MILWAUKEE, WI 53203
CURRENT OCCUPANT	720 N OLD WORLD 3RD ST 605	MILWAUKEE, WI 53203
CURRENT OCCUPANT	720 N OLD WORLD 3RD ST 811	MILWAUKEE, WI 53203
CURRENT OCCUPANT	720 N OLD WORLD 3RD ST 901	MILWAUKEE, WI 53203
CURRENT OCCUPANT	720 N OLD WORLD 3RD ST 1010	MILWAUKEE, WI 53203
CURRENT OCCUPANT	720 N OLD WORLD 3RD ST 1011	MILWAUKEE, WI 53203
CURRENT OCCUPANT	720 N OLD WORLD 3RD ST 1003	MILWAUKEE, WI 53203
CURRENT OCCUPANT	135 W WELLS ST 211	MILWAUKEE, WI 53203
CURRENT OCCUPANT	135 W WELLS ST 306	MILWAUKEE, WI 53203
CURRENT OCCUPANT	135 W WELLS ST 302	MILWAUKEE, WI 53203
CURRENT OCCUPANT	135 W WELLS ST 310	MILWAUKEE, WI 53203
CURRENT OCCUPANT	135 W WELLS ST 314	MILWAUKEE, WI 53203
CURRENT OCCUPANT	135 W WELLS ST 512	MILWAUKEE, WI 53203
CURRENT OCCUPANT	135 W WELLS ST 604	MILWAUKEE, WI 53203
CURRENT OCCUPANT	135 W WELLS ST 607	MILWAUKEE, WI 53203
CURRENT OCCUPANT	135 W WELLS ST 806	MILWAUKEE, WI 53203

CURRENT OCCUPANT	135 W WELLS ST 809	MILWAUKEE, WI 53203
CURRENT OCCUPANT	730 N PLANKINTON AVE 9D	MILWAUKEE, WI 53203
CURRENT OCCUPANT	730 N PLANKINTON AVE 2A	MILWAUKEE, WI 53203
CURRENT OCCUPANT	730 N PLANKINTON AVE 10A	MILWAUKEE, WI 53203
CURRENT OCCUPANT	730 N PLANKINTON AVE 9A	MILWAUKEE, WI 53203
CURRENT OCCUPANT	161 W WISCONSIN AVE 305	MILWAUKEE, WI 53203
CURRENT OCCUPANT	161 W WISCONSIN AVE 533	MILWAUKEE, WI 53203
CURRENT OCCUPANT	161 W WISCONSIN AVE 544	MILWAUKEE, WI 53203
CURRENT OCCUPANT	161 W WISCONSIN AVE 335	MILWAUKEE, WI 53203
CURRENT OCCUPANT	161 W WISCONSIN AVE 329	MILWAUKEE, WI 53203
CURRENT OCCUPANT	725 N PLANKINTON AVE 328	MILWAUKEE, WI 53203
CURRENT OCCUPANT	725 N PLANKINTON AVE 713	MILWAUKEE, WI 53203
CURRENT OCCUPANT	725 N PLANKINTON AVE 229	MILWAUKEE, WI 53203
CURRENT OCCUPANT	725 N PLANKINTON AVE 425	MILWAUKEE, WI 53203
CURRENT OCCUPANT	725 N PLANKINTON AVE 601	MILWAUKEE, WI 53203
CURRENT OCCUPANT	725 N PLANKINTON AVE 625	MILWAUKEE, WI 53203
CURRENT OCCUPANT	725 N PLANKINTON AVE 701	MILWAUKEE, WI 53203
CURRENT OCCUPANT	725 N PLANKINTON AVE 428	MILWAUKEE, WI 53203
CURRENT OCCUPANT	725 N PLANKINTON AVE 615	MILWAUKEE, WI 53203
CURRENT OCCUPANT	725 N PLANKINTON AVE 503	MILWAUKEE, WI 53203
CURRENT OCCUPANT	725 N PLANKINTON AVE 417	MILWAUKEE, WI 53203
CURRENT OCCUPANT	725 N PLANKINTON AVE 721	MILWAUKEE, WI 53203
CURRENT OCCUPANT	725 N PLANKINTON AVE 210	MILWAUKEE, WI 53203
CURRENT OCCUPANT	730 N PLANKINTON AVE 9C	MILWAUKEE, WI 53203
CURRENT OCCUPANT	734 N OLD WORLD 3RD ST 30	MILWAUKEE, WI 53203
CURRENT OCCUPANT	734 N OLD WORLD 3RD ST 20	MILWAUKEE, WI 53203
CURRENT OCCUPANT	734 N OLD WORLD 3RD ST 51	MILWAUKEE, WI 53203
CURRENT OCCUPANT	734 N OLD WORLD 3RD ST 57	MILWAUKEE, WI 53203
CURRENT OCCUPANT	720 N OLD WORLD 3RD ST 905	MILWAUKEE, WI 53203
CURRENT OCCUPANT	720 N OLD WORLD 3RD ST 1006	MILWAUKEE, WI 53203
CURRENT OCCUPANT	720 N OLD WORLD 3RD ST 206	MILWAUKEE, WI 53203
CURRENT OCCUPANT	720 N OLD WORLD 3RD ST 711	MILWAUKEE, WI 53203
CURRENT OCCUPANT	720 N OLD WORLD 3RD ST 305	MILWAUKEE, WI 53203
CURRENT OCCUPANT	720 N OLD WORLD 3RD ST 306	MILWAUKEE, WI 53203
CURRENT OCCUPANT	720 N OLD WORLD 3RD ST 401	MILWAUKEE, WI 53203
CURRENT OCCUPANT	720 N OLD WORLD 3RD ST 404	MILWAUKEE, WI 53203
CURRENT OCCUPANT	720 N OLD WORLD 3RD ST 408	MILWAUKEE, WI 53203
CURRENT OCCUPANT	720 N OLD WORLD 3RD ST 510	MILWAUKEE, WI 53203
CURRENT OCCUPANT	720 N OLD WORLD 3RD ST 602	MILWAUKEE, WI 53203
CURRENT OCCUPANT	720 N OLD WORLD 3RD ST 701	MILWAUKEE, WI 53203
CURRENT OCCUPANT	720 N OLD WORLD 3RD ST 707	MILWAUKEE, WI 53203
CURRENT OCCUPANT	720 N OLD WORLD 3RD ST 708	MILWAUKEE, WI 53203
CURRENT OCCUPANT	720 N OLD WORLD 3RD ST 709	MILWAUKEE, WI 53203
CURRENT OCCUPANT	720 N OLD WORLD 3RD ST 909	MILWAUKEE, WI 53203
CURRENT OCCUPANT	720 N OLD WORLD 3RD ST 1107	MILWAUKEE, WI 53203
CURRENT OCCUPANT	135 W WELLS ST 206	MILWAUKEE, WI 53203
CURRENT OCCUPANT	135 W WELLS ST 210	MILWAUKEE, WI 53203

CURRENT OCCUPANT	135 W WELLS ST 401	MILWAUKEE, WI 53203
CURRENT OCCUPANT	135 W WELLS ST 408	MILWAUKEE, WI 53203
CURRENT OCCUPANT	135 W WELLS ST 609	MILWAUKEE, WI 53203
CURRENT OCCUPANT	135 W WELLS ST 612	MILWAUKEE, WI 53203
CURRENT OCCUPANT	135 W WELLS ST 614	MILWAUKEE, WI 53203
CURRENT OCCUPANT	135 W WELLS ST 711	MILWAUKEE, WI 53203
CURRENT OCCUPANT	135 W WELLS ST 409	MILWAUKEE, WI 53203
CURRENT OCCUPANT	135 W WELLS ST 411	MILWAUKEE, WI 53203
CURRENT OCCUPANT	135 W WELLS ST 503	MILWAUKEE, WI 53203
CURRENT OCCUPANT	135 W WELLS ST 803	MILWAUKEE, WI 53203
CURRENT OCCUPANT	135 W WELLS ST 807	MILWAUKEE, WI 53203
CURRENT OCCUPANT	108 W WELLS ST 4D	MILWAUKEE, WI 53203
CURRENT OCCUPANT	730 N PLANKINTON AVE 9B	MILWAUKEE, WI 53203
CURRENT OCCUPANT	730 N PLANKINTON AVE 3C	MILWAUKEE, WI 53203
CURRENT OCCUPANT	730 N PLANKINTON AVE 6B	MILWAUKEE, WI 53203
CURRENT OCCUPANT	730 N PLANKINTON AVE 5C	MILWAUKEE, WI 53203
CURRENT OCCUPANT	161 W WISCONSIN AVE 531	MILWAUKEE, WI 53203
CURRENT OCCUPANT	161 W WISCONSIN AVE 502	MILWAUKEE, WI 53203
CURRENT OCCUPANT	161 W WISCONSIN AVE 506	MILWAUKEE, WI 53203
CURRENT OCCUPANT	161 W WISCONSIN AVE 339	MILWAUKEE, WI 53203
CURRENT OCCUPANT	108 W WELLS ST 5A	MILWAUKEE, WI 53203
CURRENT OCCUPANT	108 W WELLS ST 4A	MILWAUKEE, WI 53203
CURRENT OCCUPANT	725 N PLANKINTON AVE 528	MILWAUKEE, WI 53203
CURRENT OCCUPANT	725 N PLANKINTON AVE 205	MILWAUKEE, WI 53203
CURRENT OCCUPANT	725 N PLANKINTON AVE 603	MILWAUKEE, WI 53203
CURRENT OCCUPANT	725 N PLANKINTON AVE 711	MILWAUKEE, WI 53203
CURRENT OCCUPANT	725 N PLANKINTON AVE 307	MILWAUKEE, WI 53203
CURRENT OCCUPANT	725 N PLANKINTON AVE 227	MILWAUKEE, WI 53203
CURRENT OCCUPANT	725 N PLANKINTON AVE 527	MILWAUKEE, WI 53203
CURRENT OCCUPANT	725 N PLANKINTON AVE 317	MILWAUKEE, WI 53203
CURRENT OCCUPANT	725 N PLANKINTON AVE 707	MILWAUKEE, WI 53203
CURRENT OCCUPANT	725 N PLANKINTON AVE 531	MILWAUKEE, WI 53203
CURRENT OCCUPANT	725 N PLANKINTON AVE 613	MILWAUKEE, WI 53203
CURRENT OCCUPANT	725 N PLANKINTON AVE 517	MILWAUKEE, WI 53203
CURRENT OCCUPANT	730 N PLANKINTON AVE 8B	MILWAUKEE, WI 53203
CURRENT OCCUPANT	734 N OLD WORLD 3RD ST 23	MILWAUKEE, WI 53203
CURRENT OCCUPANT	734 N OLD WORLD 3RD ST 35	MILWAUKEE, WI 53203
CURRENT OCCUPANT	734 N OLD WORLD 3RD ST 40	MILWAUKEE, WI 53203
CURRENT OCCUPANT	734 N OLD WORLD 3RD ST 32	MILWAUKEE, WI 53203
CURRENT OCCUPANT	734 N OLD WORLD 3RD ST 42	MILWAUKEE, WI 53203
CURRENT OCCUPANT	734 N OLD WORLD 3RD ST 59	MILWAUKEE, WI 53203
CURRENT OCCUPANT	734 N OLD WORLD 3RD ST 38	MILWAUKEE, WI 53203
CURRENT OCCUPANT	734 N OLD WORLD 3RD ST 39	MILWAUKEE, WI 53203
CURRENT OCCUPANT	720 N OLD WORLD 3RD ST 610	MILWAUKEE, WI 53203
CURRENT OCCUPANT	720 N OLD WORLD 3RD ST 803	MILWAUKEE, WI 53203
CURRENT OCCUPANT	720 N OLD WORLD 3RD ST 210	MILWAUKEE, WI 53203
CURRENT OCCUPANT	720 N OLD WORLD 3RD ST 405	MILWAUKEE, WI 53203

CURRENT OCCUPANT	720 N OLD WORLD 3RD ST 604	MILWAUKEE, WI 53203
CURRENT OCCUPANT	720 N OLD WORLD 3RD ST 611	MILWAUKEE, WI 53203
CURRENT OCCUPANT	720 N OLD WORLD 3RD ST 806	MILWAUKEE, WI 53203
CURRENT OCCUPANT	720 N OLD WORLD 3RD ST 1002	MILWAUKEE, WI 53203
CURRENT OCCUPANT	135 W WELLS ST 407	MILWAUKEE, WI 53203
CURRENT OCCUPANT	135 W WELLS ST 213	MILWAUKEE, WI 53203
CURRENT OCCUPANT	135 W WELLS ST 508	MILWAUKEE, WI 53203
CURRENT OCCUPANT	135 W WELLS ST 301	MILWAUKEE, WI 53203
CURRENT OCCUPANT	135 W WELLS ST 513	MILWAUKEE, WI 53203
CURRENT OCCUPANT	135 W WELLS ST 608	MILWAUKEE, WI 53203
CURRENT OCCUPANT	135 W WELLS ST 610	MILWAUKEE, WI 53203
CURRENT OCCUPANT	135 W WELLS ST 811	MILWAUKEE, WI 53203
CURRENT OCCUPANT	135 W WELLS ST 813	MILWAUKEE, WI 53203
CURRENT OCCUPANT	135 W WELLS ST 814	MILWAUKEE, WI 53203
CURRENT OCCUPANT	135 W WELLS ST 505	MILWAUKEE, WI 53203
CURRENT OCCUPANT	135 W WELLS ST 808	MILWAUKEE, WI 53203
CURRENT OCCUPANT	108 W WELLS ST 4C	MILWAUKEE, WI 53203
CURRENT OCCUPANT	730 N PLANKINTON AVE 6D	MILWAUKEE, WI 53203
CURRENT OCCUPANT	730 N PLANKINTON AVE 4B	MILWAUKEE, WI 53203
CURRENT OCCUPANT	730 N PLANKINTON AVE 6C	MILWAUKEE, WI 53203
CURRENT OCCUPANT	730 N PLANKINTON AVE 8C	MILWAUKEE, WI 53203
CURRENT OCCUPANT	161 W WISCONSIN AVE 313	MILWAUKEE, WI 53203
CURRENT OCCUPANT	161 W WISCONSIN AVE 309	MILWAUKEE, WI 53203
CURRENT OCCUPANT	161 W WISCONSIN AVE 504	MILWAUKEE, WI 53203
CURRENT OCCUPANT	161 W WISCONSIN AVE 337	MILWAUKEE, WI 53203
CURRENT OCCUPANT	161 W WISCONSIN AVE 343	MILWAUKEE, WI 53203
CURRENT OCCUPANT	161 W WISCONSIN AVE 344	MILWAUKEE, WI 53203
CURRENT OCCUPANT	161 W WISCONSIN AVE 315	MILWAUKEE, WI 53203
CURRENT OCCUPANT	108 W WELLS ST 5D	MILWAUKEE, WI 53203
CURRENT OCCUPANT	108 W WELLS ST 5B	MILWAUKEE, WI 53203
CURRENT OCCUPANT	108 W WELLS ST 2C	MILWAUKEE, WI 53203
CURRENT OCCUPANT	725 N PLANKINTON AVE 423	MILWAUKEE, WI 53203
CURRENT OCCUPANT	725 N PLANKINTON AVE 329	MILWAUKEE, WI 53203
CURRENT OCCUPANT	725 N PLANKINTON AVE 611	MILWAUKEE, WI 53203
CURRENT OCCUPANT	725 N PLANKINTON AVE 215	MILWAUKEE, WI 53203
CURRENT OCCUPANT	725 N PLANKINTON AVE 315	MILWAUKEE, WI 53203
CURRENT OCCUPANT	725 N PLANKINTON AVE 629	MILWAUKEE, WI 53203
CURRENT OCCUPANT	725 N PLANKINTON AVE 519	MILWAUKEE, WI 53203
CURRENT OCCUPANT	725 N PLANKINTON AVE 617	MILWAUKEE, WI 53203
CURRENT OCCUPANT	725 N PLANKINTON AVE 429	MILWAUKEE, WI 53203
CURRENT OCCUPANT	725 N PLANKINTON AVE 501	MILWAUKEE, WI 53203
CURRENT OCCUPANT	725 N PLANKINTON AVE 431	MILWAUKEE, WI 53203
CURRENT OCCUPANT	730 N PLANKINTON AVE 2C	MILWAUKEE, WI 53203
CURRENT OCCUPANT	734 N OLD WORLD 3RD ST 46	MILWAUKEE, WI 53203
CURRENT OCCUPANT	734 N OLD WORLD 3RD ST 31	MILWAUKEE, WI 53203
CURRENT OCCUPANT	734 N OLD WORLD 3RD ST 34	MILWAUKEE, WI 53203
CURRENT OCCUPANT	734 N OLD WORLD 3RD ST 33	MILWAUKEE, WI 53203

CURRENT OCCUPANT	734 N OLD WORLD 3RD ST 43	MILWAUKEE, WI 53203
CURRENT OCCUPANT	734 N OLD WORLD 3RD ST 47	MILWAUKEE, WI 53203
CURRENT OCCUPANT	734 N OLD WORLD 3RD ST 52	MILWAUKEE, WI 53203
CURRENT OCCUPANT	734 N OLD WORLD 3RD ST 56	MILWAUKEE, WI 53203
CURRENT OCCUPANT	720 N OLD WORLD 3RD ST 202	MILWAUKEE, WI 53203
CURRENT OCCUPANT	720 N OLD WORLD 3RD ST 702	MILWAUKEE, WI 53203
CURRENT OCCUPANT	720 N OLD WORLD 3RD ST 810	MILWAUKEE, WI 53203
CURRENT OCCUPANT	720 N OLD WORLD 3RD ST 1104	MILWAUKEE, WI 53203
CURRENT OCCUPANT	720 N OLD WORLD 3RD ST 203	MILWAUKEE, WI 53203
CURRENT OCCUPANT	720 N OLD WORLD 3RD ST 209	MILWAUKEE, WI 53203
CURRENT OCCUPANT	720 N OLD WORLD 3RD ST 402	MILWAUKEE, WI 53203
CURRENT OCCUPANT	720 N OLD WORLD 3RD ST 407	MILWAUKEE, WI 53203
CURRENT OCCUPANT	720 N OLD WORLD 3RD ST 502	MILWAUKEE, WI 53203
CURRENT OCCUPANT	720 N OLD WORLD 3RD ST 505	MILWAUKEE, WI 53203
CURRENT OCCUPANT	720 N OLD WORLD 3RD ST 509	MILWAUKEE, WI 53203
CURRENT OCCUPANT	720 N OLD WORLD 3RD ST 903	MILWAUKEE, WI 53203
CURRENT OCCUPANT	135 W WELLS ST 214	MILWAUKEE, WI 53203
CURRENT OCCUPANT	135 W WELLS ST 203	MILWAUKEE, WI 53203
CURRENT OCCUPANT	135 W WELLS ST 312	MILWAUKEE, WI 53203
CURRENT OCCUPANT	135 W WELLS ST 313	MILWAUKEE, WI 53203
CURRENT OCCUPANT	135 W WELLS ST 403	MILWAUKEE, WI 53203
CURRENT OCCUPANT	135 W WELLS ST 308	MILWAUKEE, WI 53203
CURRENT OCCUPANT	135 W WELLS ST 511	MILWAUKEE, WI 53203
CURRENT OCCUPANT	135 W WELLS ST 514	MILWAUKEE, WI 53203
CURRENT OCCUPANT	135 W WELLS ST 602	MILWAUKEE, WI 53203
CURRENT OCCUPANT	135 W WELLS ST 603	MILWAUKEE, WI 53203
CURRENT OCCUPANT	135 W WELLS ST 812	MILWAUKEE, WI 53203
CURRENT OCCUPANT	135 W WELLS ST 502	MILWAUKEE, WI 53203
CURRENT OCCUPANT	135 W WELLS ST 506	MILWAUKEE, WI 53203
CURRENT OCCUPANT	135 W WELLS ST 507	MILWAUKEE, WI 53203
CURRENT OCCUPANT	135 W WELLS ST 804	MILWAUKEE, WI 53203
CURRENT OCCUPANT	108 W WELLS ST 3C	MILWAUKEE, WI 53203
CURRENT OCCUPANT	730 N PLANKINTON AVE 4D	MILWAUKEE, WI 53203
CURRENT OCCUPANT	161 W WISCONSIN AVE 301	MILWAUKEE, WI 53203
CURRENT OCCUPANT	161 W WISCONSIN AVE 303	MILWAUKEE, WI 53203
CURRENT OCCUPANT	161 W WISCONSIN AVE 525	MILWAUKEE, WI 53203
CURRENT OCCUPANT	161 W WISCONSIN AVE 526	MILWAUKEE, WI 53203
CURRENT OCCUPANT	161 W WISCONSIN AVE 517	MILWAUKEE, WI 53203
CURRENT OCCUPANT	161 W WISCONSIN AVE 546	MILWAUKEE, WI 53203
CURRENT OCCUPANT	161 W WISCONSIN AVE 345	MILWAUKEE, WI 53203
CURRENT OCCUPANT	161 W WISCONSIN AVE 341	MILWAUKEE, WI 53203
CURRENT OCCUPANT	161 W WISCONSIN AVE 347	MILWAUKEE, WI 53203
CURRENT OCCUPANT	108 W WELLS ST 2D	MILWAUKEE, WI 53203
CURRENT OCCUPANT	108 W WELLS ST 2E	MILWAUKEE, WI 53203
CURRENT OCCUPANT	108 W WELLS ST 4B	MILWAUKEE, WI 53203
CURRENT OCCUPANT	725 N PLANKINTON AVE 705	MILWAUKEE, WI 53203
CURRENT OCCUPANT	725 N PLANKINTON AVE 703	MILWAUKEE, WI 53203

CURRENT OCCUPANT	725 N PLANKINTON AVE 319	MILWAUKEE, WI 53203
CURRENT OCCUPANT	725 N PLANKINTON AVE 413	MILWAUKEE, WI 53203
CURRENT OCCUPANT	725 N PLANKINTON AVE 427	MILWAUKEE, WI 53203
CURRENT OCCUPANT	725 N PLANKINTON AVE 331	MILWAUKEE, WI 53203
CURRENT OCCUPANT	725 N PLANKINTON AVE 401	MILWAUKEE, WI 53203
CURRENT OCCUPANT	725 N PLANKINTON AVE 529	MILWAUKEE, WI 53203
CURRENT OCCUPANT	725 N PLANKINTON AVE 631	MILWAUKEE, WI 53203
CURRENT OCCUPANT	725 N PLANKINTON AVE 628	MILWAUKEE, WI 53203
CURRENT OCCUPANT	725 N PLANKINTON AVE 511	MILWAUKEE, WI 53203
CURRENT OCCUPANT	725 N PLANKINTON AVE 513	MILWAUKEE, WI 53203
CURRENT OCCUPANT	725 N PLANKINTON AVE 321	MILWAUKEE, WI 53203
CURRENT OCCUPANT	725 N PLANKINTON AVE 605	MILWAUKEE, WI 53203
CURRENT OCCUPANT	725 N PLANKINTON AVE 621	MILWAUKEE, WI 53203
CURRENT OCCUPANT	725 N PLANKINTON AVE 731	MILWAUKEE, WI 53203
CURRENT OCCUPANT	730 N PLANKINTON AVE 10B	MILWAUKEE, WI 53203
CURRENT OCCUPANT	730 N PLANKINTON AVE 3A	MILWAUKEE, WI 53203
CURRENT OCCUPANT	730 N PLANKINTON AVE 7C	MILWAUKEE, WI 53203
CURRENT OCCUPANT	730 N PLANKINTON AVE 5B	MILWAUKEE, WI 53203
CURRENT OCCUPANT	730 N PLANKINTON AVE 3D	MILWAUKEE, WI 53203
CURRENT OCCUPANT	730 N PLANKINTON AVE 2B	MILWAUKEE, WI 53203
CURRENT OCCUPANT	730 N PLANKINTON AVE 2D	MILWAUKEE, WI 53203
CURRENT OCCUPANT	734 N OLD WORLD 3RD ST 45	MILWAUKEE, WI 53203
CURRENT OCCUPANT	734 N OLD WORLD 3RD ST 58	MILWAUKEE, WI 53203
CURRENT OCCUPANT	720 N OLD WORLD 3RD ST 801	MILWAUKEE, WI 53203
CURRENT OCCUPANT	720 N OLD WORLD 3RD ST 403	MILWAUKEE, WI 53203
CURRENT OCCUPANT	720 N OLD WORLD 3RD ST 703	MILWAUKEE, WI 53203
CURRENT OCCUPANT	720 N OLD WORLD 3RD ST 1111	MILWAUKEE, WI 53203
CURRENT OCCUPANT	720 N OLD WORLD 3RD ST 501	MILWAUKEE, WI 53203
CURRENT OCCUPANT	720 N OLD WORLD 3RD ST 511	MILWAUKEE, WI 53203
CURRENT OCCUPANT	720 N OLD WORLD 3RD ST 606	MILWAUKEE, WI 53203
CURRENT OCCUPANT	720 N OLD WORLD 3RD ST 911	MILWAUKEE, WI 53203
CURRENT OCCUPANT	720 N OLD WORLD 3RD ST 1101	MILWAUKEE, WI 53203
CURRENT OCCUPANT	135 W WELLS ST 404	MILWAUKEE, WI 53203
CURRENT OCCUPANT	135 W WELLS ST 311	MILWAUKEE, WI 53203
CURRENT OCCUPANT	135 W WELLS ST 305	MILWAUKEE, WI 53203
CURRENT OCCUPANT	135 W WELLS ST 606	MILWAUKEE, WI 53203
CURRENT OCCUPANT	135 W WELLS ST 410	MILWAUKEE, WI 53203
CURRENT OCCUPANT	730 N PLANKINTON AVE 4C	MILWAUKEE, WI 53203
CURRENT OCCUPANT	730 N PLANKINTON AVE 7B	MILWAUKEE, WI 53203
CURRENT OCCUPANT	730 N PLANKINTON AVE 5A	MILWAUKEE, WI 53203
CURRENT OCCUPANT	161 W WISCONSIN AVE 311	MILWAUKEE, WI 53203
CURRENT OCCUPANT	161 W WISCONSIN AVE 524	MILWAUKEE, WI 53203
CURRENT OCCUPANT	161 W WISCONSIN AVE 548	MILWAUKEE, WI 53203
CURRENT OCCUPANT	161 W WISCONSIN AVE 331	MILWAUKEE, WI 53203
CURRENT OCCUPANT	108 W WELLS ST 5E	MILWAUKEE, WI 53203
CURRENT OCCUPANT	725 N PLANKINTON AVE 719	MILWAUKEE, WI 53203
CURRENT OCCUPANT	725 N PLANKINTON AVE 604	MILWAUKEE, WI 53203

CURRENT OCCUPANT	725 N PLANKINTON AVE 327	MILWAUKEE, WI 53203
CURRENT OCCUPANT	725 N PLANKINTON AVE 627	MILWAUKEE, WI 53203
CURRENT OCCUPANT	725 N PLANKINTON AVE 525	MILWAUKEE, WI 53203
CURRENT OCCUPANT	725 N PLANKINTON AVE 709	MILWAUKEE, WI 53203
CURRENT OCCUPANT	725 N PLANKINTON AVE 411	MILWAUKEE, WI 53203
CURRENT OCCUPANT	725 N PLANKINTON AVE 231	MILWAUKEE, WI 53203
CURRENT OCCUPANT	725 N PLANKINTON AVE 607	MILWAUKEE, WI 53203
CURRENT OCCUPANT	725 N PLANKINTON AVE 301	MILWAUKEE, WI 53203
CURRENT OCCUPANT	725 N PLANKINTON AVE 309	MILWAUKEE, WI 53203
CURRENT OCCUPANT	725 N PLANKINTON AVE 311	MILWAUKEE, WI 53203
CURRENT OCCUPANT	725 N PLANKINTON AVE 325	MILWAUKEE, WI 53203
CURRENT OCCUPANT	725 N PLANKINTON AVE 729	MILWAUKEE, WI 53203
CURRENT OCCUPANT	730 N PLANKINTON AVE 8D	MILWAUKEE, WI 53203
CURRENT OCCUPANT	734 N OLD WORLD 3RD ST 22	MILWAUKEE, WI 53203
CURRENT OCCUPANT	734 N OLD WORLD 3RD ST 25	MILWAUKEE, WI 53203
CURRENT OCCUPANT	734 N OLD WORLD 3RD ST 36	MILWAUKEE, WI 53203
CURRENT OCCUPANT	720 N OLD WORLD 3RD ST 303	MILWAUKEE, WI 53203
CURRENT OCCUPANT	720 N OLD WORLD 3RD ST 308	MILWAUKEE, WI 53203
CURRENT OCCUPANT	720 N OLD WORLD 3RD ST 503	MILWAUKEE, WI 53203
CURRENT OCCUPANT	720 N OLD WORLD 3RD ST 601	MILWAUKEE, WI 53203
CURRENT OCCUPANT	720 N OLD WORLD 3RD ST 1001	MILWAUKEE, WI 53203
CURRENT OCCUPANT	720 N OLD WORLD 3RD ST 1007	MILWAUKEE, WI 53203
CURRENT OCCUPANT	720 N OLD WORLD 3RD ST 1109	MILWAUKEE, WI 53203
CURRENT OCCUPANT	720 N OLD WORLD 3RD ST 504	MILWAUKEE, WI 53203
CURRENT OCCUPANT	720 N OLD WORLD 3RD ST 607	MILWAUKEE, WI 53203
CURRENT OCCUPANT	720 N OLD WORLD 3RD ST 608	MILWAUKEE, WI 53203
CURRENT OCCUPANT	720 N OLD WORLD 3RD ST 804	MILWAUKEE, WI 53203
CURRENT OCCUPANT	720 N OLD WORLD 3RD ST 808	MILWAUKEE, WI 53203
CURRENT OCCUPANT	720 N OLD WORLD 3RD ST 1108	MILWAUKEE, WI 53203
CURRENT OCCUPANT	720 N OLD WORLD 3RD ST 902	MILWAUKEE, WI 53203
CURRENT OCCUPANT	720 N OLD WORLD 3RD ST 904	MILWAUKEE, WI 53203
CURRENT OCCUPANT	720 N OLD WORLD 3RD ST 907	MILWAUKEE, WI 53203
CURRENT OCCUPANT	720 N OLD WORLD 3RD ST 908	MILWAUKEE, WI 53203
CURRENT OCCUPANT	720 N OLD WORLD 3RD ST 1105	MILWAUKEE, WI 53203
CURRENT OCCUPANT	720 N OLD WORLD 3RD ST 1106	MILWAUKEE, WI 53203
CURRENT OCCUPANT	135 W WELLS ST 207	MILWAUKEE, WI 53203
CURRENT OCCUPANT	135 W WELLS ST 212	MILWAUKEE, WI 53203
CURRENT OCCUPANT	135 W WELLS ST 402	MILWAUKEE, WI 53203
CURRENT OCCUPANT	135 W WELLS ST 202	MILWAUKEE, WI 53203
CURRENT OCCUPANT	135 W WELLS ST 601	MILWAUKEE, WI 53203
CURRENT OCCUPANT	135 W WELLS ST 611	MILWAUKEE, WI 53203
CURRENT OCCUPANT	135 W WELLS ST 702	MILWAUKEE, WI 53203
CURRENT OCCUPANT	135 W WELLS ST 708	MILWAUKEE, WI 53203
CURRENT OCCUPANT	135 W WELLS ST 709	MILWAUKEE, WI 53203
CURRENT OCCUPANT	135 W WELLS ST 713	MILWAUKEE, WI 53203
CURRENT OCCUPANT	135 W WELLS ST 413	MILWAUKEE, WI 53203
CURRENT OCCUPANT	135 W WELLS ST 501	MILWAUKEE, WI 53203

CURRENT OCCUPANT 108 W WELLS ST 3B
CURRENT OCCUPANT 730 N PLANKINTON AVE 8A
CURRENT OCCUPANT 730 N PLANKINTON AVE 10C
CURRENT OCCUPANT 730 N PLANKINTON AVE 7D
CURRENT OCCUPANT 161 W WISCONSIN AVE 317
CURRENT OCCUPANT 161 W WISCONSIN AVE 351
CURRENT OCCUPANT 161 W WISCONSIN AVE 508
CURRENT OCCUPANT 161 W WISCONSIN AVE 349
CURRENT OCCUPANT 161 W WISCONSIN AVE 350

MILWAUKEE, WI 53203
MILWAUKEE, WI 53203
MILWAUKEE, WI 53203
MILWAUKEE, WI 53203
MILWAUKEE, WI 53203
MILWAUKEE, WI 53203
MILWAUKEE, WI 53203
MILWAUKEE, WI 53203
MILWAUKEE, WI 53203

Total Records: 431

Radius: 250.0 feet and Center of Circle: 724 N 2nd St



BUSINESS LICENSE PLAN OF OPERATION

ccl-busplan 12/14/17

Office of the City Clerk License Division
200 E. Wells St. Room 105, Milwaukee, WI 53202
(414) 286-2238 www.milwaukee.gov/license e-mail address: license@milwaukee.gov

1. Type of Business

Applying for: Extended Hours (12AM to 5AM) - If a food establishment, check all that apply: Delivery Drive Thru Dining Room
 Self Service Laundry Massage Establishment Filling Station
 Other (supplemental application for specific license also required)

Provide a detailed description of the type of business you plan on operating:

Paid Parking Lot - 2nd & Plankinton Parking Structure

Do you have any experience operating this type of business? No Yes If yes, explain: Impark has over 50 years of parking lot management experience

2. Business Operations

- a. Proposed Opening Date: Currently open
- b. Is this premise under construction? No Yes If yes, list estimated completion date: _____
- c. Is this a franchise? No Yes
- d. Is this premises currently licensed? No Yes If yes, list type of license: _____
- e. Is the current licensee operating? No Yes If no, list date closed: _____
- f. Do you have future plans for other businesses, licenses or permits at this location? No Yes
If yes, explain: _____
- g. Have you previously held an Extended Hours License in Milwaukee? No Yes
If yes, list address(es): _____
- h. Are other businesses operating in the same building? No Yes If yes, describe: _____

3. Litter & Noise

- a. How are grounds kept clean? Sweep Pressure Wash Pick Up Litter Other: _____
- b. How often will grounds be cleaned? Daily Weekly As Needed Monthly Other: _____
- c. Grounds cleaned by: Licensee Building Owner Employees Hired Maintenance Other: _____
- d. How are noise issues prevented and/or addressed? Security Manager approaches customer(s) Call Police
 Signs Posted Other: _____
- e. Will a sound amplification system be used? No Yes If yes, describe: _____

4. Smoking & Sanitation

- a. Are there designated outdoor smoking areas? No Yes If yes, describe: outside of enclosed parking area
- b. Number of Garbage Cans: Inside: 13 Locations: _____
Outside: _____ Locations: _____
- c. Is a crowd control barrier used? No Yes If yes, describe: Parking Garage Access gates
- d. How many restrooms are on the premises? 1
- e. Name of solid waste contractor: Advanced Disposal Waste Management Other: _____

5. Security

- a. Are there onsite parking spaces? No Yes If yes, indicate how many? 473 and describe the parking security plan: _____
- b. Is there a loading zone? No Yes If yes, describe the loading area security plan: _____
- c. Will you have security personnel on premise? No Yes If yes, how many? 2 and answer the following:
 What are their responsibilities? Patrol the parking structure, stairwells, and hallways. Assist customers with questions or concerns.
 Is security equipment used? No Yes If yes, describe Deggy checkpoint system, security cameras, access control gates
Security Officer Services - State of WI Security License, Dept. Safety & Professional Services
 Certified - City of Milwaukee SBE, Milwaukee County DBE, Wisconsin WBE
 List their licensing, certification, or training credentials _____
- d. Will there be security cameras? No Yes If yes, where? Entrance & Exit areas, pedestrian access points, offices, paystations.
- e. Will searches/identification checks be done upon entry? No Yes If yes, describe _____

6. Percentage of Sales (must total 100%)

Alcohol _____%	Food _____%	Secondhand Merchandise _____%	Precious Metals & Gems _____%
Entertainment _____%	Cigarettes _____%		
Pawnbroker Activity _____%	Salvaged Materials _____% (such as scrap metal)	Personal Services (such as tattoo, body piercing, salon, tailor, tanning, etc.) _____%	Other <u>100</u> % Describe: <u>Parking Revenue</u>

7. Businesses/Licenses on the Premises (check all that apply):

Type 1

- Full Service Restaurant Cafe/Coffee Shop Deli or Fast Food Restaurant Private/Fraternal/Veterans Club
- Night Club Tavern Cocktail Lounge Teen Club
- Banquet Hall Sports Facility Bowling Alley
- Hotel/Motel: Number of Floors: _____ Rooming House: Number of Floors: _____
 Number of Rooms: _____ Number of Rooms: _____

Type 2

- Liquor Store Corner Store Supermarket Convenience Store
- Gas Station Amusement/Phonograph Distributor Recycling, Salvage or Towing
- Used Car Dealer Personal Service Establishment
(such as tattoo business, hair salon, tailor, etc.) Recording Studio

What other licenses/permits will you hold at this location? (check all that apply)

- Occupancy Permit Cigarette & Tobacco Gas Station Extended Hours Class "B" Tavern Weights & Measures
- Secondhand Dealer Precious Metal & Gem Other: Parking Lot License

8. Legal Capacity (only if a Type 1 premises in #7 above)

Capacity _____ (Call the Milwaukee Development Center at 414-286-8211 if you have questions.)

9. Premises Description

- a. Identify all area(s) of the premises that will be used in operating this business (include areas used only for storage):
 1st Floor 2nd Floor Basement Storage Patio Beer Garden Sidewalk Café Deck Rooftop
 Other: Describe: 8 Parking Levels
- b. Describe Location: Major Thoroughfare Secondary Street Other: _____
- c. Nearest Major Cross Street: 2nd Street & Wells Street
- d. Describe Building: Free Standing Building Strip Mall Other: Eight Level Parking Structure
- e. Describe Premises Structure: Single Story Multi-Story - # of Stories 8 Other: _____
- f. Describe Surrounding Area: Commercial Residential Industrial Other: _____
- g. Building Owner Name: City of Milwaukee - Dept of Public Works Phone Number: (414) 286-2489
 Business Owner Address: 841 N. Broadway, Milwaukee WI 53202 5th Floor

10. Hours of Operation & Customers

Will customers be entering the premises? No Yes

Day of the Week	Proposed Hours of Operation:		Estimated Number of Customers expected each day	Potential Age Range of Customers	Class B Tavern Applicant Only: Age Restriction (If none, write 'None')
	Open Time (include a.m. or p.m.)	Close Time (include a.m. or p.m.)			
Sunday	12:00AM	11:59PM	300	18-65	
Monday	12:00AM	11:59PM	400	18-65	
Tuesday	12:00AM	11:59PM	400	18-65	
Wednesday	12:00AM	11:59PM	400	18-65	
Thursday	12:00AM	11:59PM	400	18-65	
Friday	12:00AM	11:59PM	400	18-65	
Saturday	12:00AM	11:59PM	300	18-65	

An Extended Hours Establishment License is required for any convenience store, filling station, personal service establishment (such as tattoo, body piercing, salon, tailor, tanning, etc.), recording studio or restaurant which is open between the hours of 12:00 a.m. and 5:00 a.m.

Alcohol Establishments Permitted Hours of Operation: Class A: 8:00 am to 9:00 pm Sunday thru Saturday
 Class B: 6:00 am to 2:00 am Sunday thru Thursday, 6:00 am to 2:30 am Friday & Saturday

Entertainment Outdoor Closing Hours: 10:00pm Sunday-Thursday; 12:00am Friday & Saturday; unless a different time, either earlier or later, is established by the Common Council in its approval of the licensee's plan of operation.

11. Signature(s)

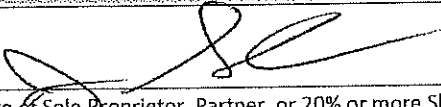
 Signature of Sole Proprietor, Partner, or 20% or more Shareholder
 (If there are no 20% or more shareholders,
 Corporate Officer-print name/title and sign)

 Signature of additional partner or 20% or more shareholder

See Application Information for a complete list of all required application forms.



PARKING LOT LICENSE AND WEIGHTS & MEASURES (TIMING DEVICE) LICENSE SUPPLEMENTAL PLAN OF OPERATION

OFFICE OF THE CITY CLERK LICENSE DIVISION
200 E. WELLS ST. ROOM 105, MILWAUKEE, WI 53202
(414) 286-2238 license@milwaukee.gov www.milwaukee.gov/license

Legal Entity Name: Imperial Parking (U.S.), LLC

Parking Lot Address: 724 N. 2nd Street, Milwaukee WI 53203

Number of Parking Spaces: 473

Security Plan

Describe in detail the security measures that will be taken to protect patrons from harm:
 Impark employs a 3rd party security vendor, Security Officer Services, to patrol the lot on daily basis. Currently there is a 24 hour roving security guard, in a vehicle, that performs rounds at each of the City of Milwaukee's three parking structures (MacArthur Square, 2nd & Plankinton, and 1000 N Water). In addition, each lot employs a foot patrol security guard overnight (11p-7a), 7 days a week. Security cameras are installed at each entrance & exit plaza, as well as pedestrian access points, in the parking offices, and at each paystation.

Describe in detail the security measures that will be taken to protect vehicles and property inside vehicles from theft, vandalism or other damage:
 See above. Security guards perform regular rounds throughout the parking structure, both on foot and in vehicles, to keep an eye out for suspicious activity. There are also signs posted throughout the parking structure, provided by Milwaukee Police Department, that encourage all parkers to not leave any valuables in their vehicles. Any incidents are researched by the garage manager and security by watching available video footage, and reported to police.

Describe in detail plans to comply with City Ordinance which states a person must be available at all times parking service is offered with a response time of no greater than 30 minutes:
 Per City of Milwaukee Ordinance, there is always at least one person on site at the parking structure, 24 hours per day. Calls for assistance are routed to an on-site customer service agent, from 7am through 11pm, 7 days a week. After 11pm, calls are routed to a call center, who have the ability to assist customers, vend a gate if necessary, and contact the on-site employee via cell phone to assist if necessary.

Weights & Measures License

Will timing devices be used to establish parking charges? No Yes If yes, how many? 1 x \$30 per device

Signature of Property Owner

Print Name of Property Owner: City of Milwaukee, Dept of Public Works - Tom Woznick, Parking Services Manager

Signature of Property Owner:

Signature of Applicant

I understand and will comply with all requirements as stated in the Milwaukee Code of Ordinances.

Sole Proprietor, Partner, or 20% or more Shareholder
(if no 20% or more shareholders, corporate officer must print name and sign)

Signature of additional partner or 20% or more shareholder

Jason Sudnik
 Agent for Imperial Parking (U.S.) LLC
 724 N Water Street
 Milwaukee WI 53202
 July 12, 2018

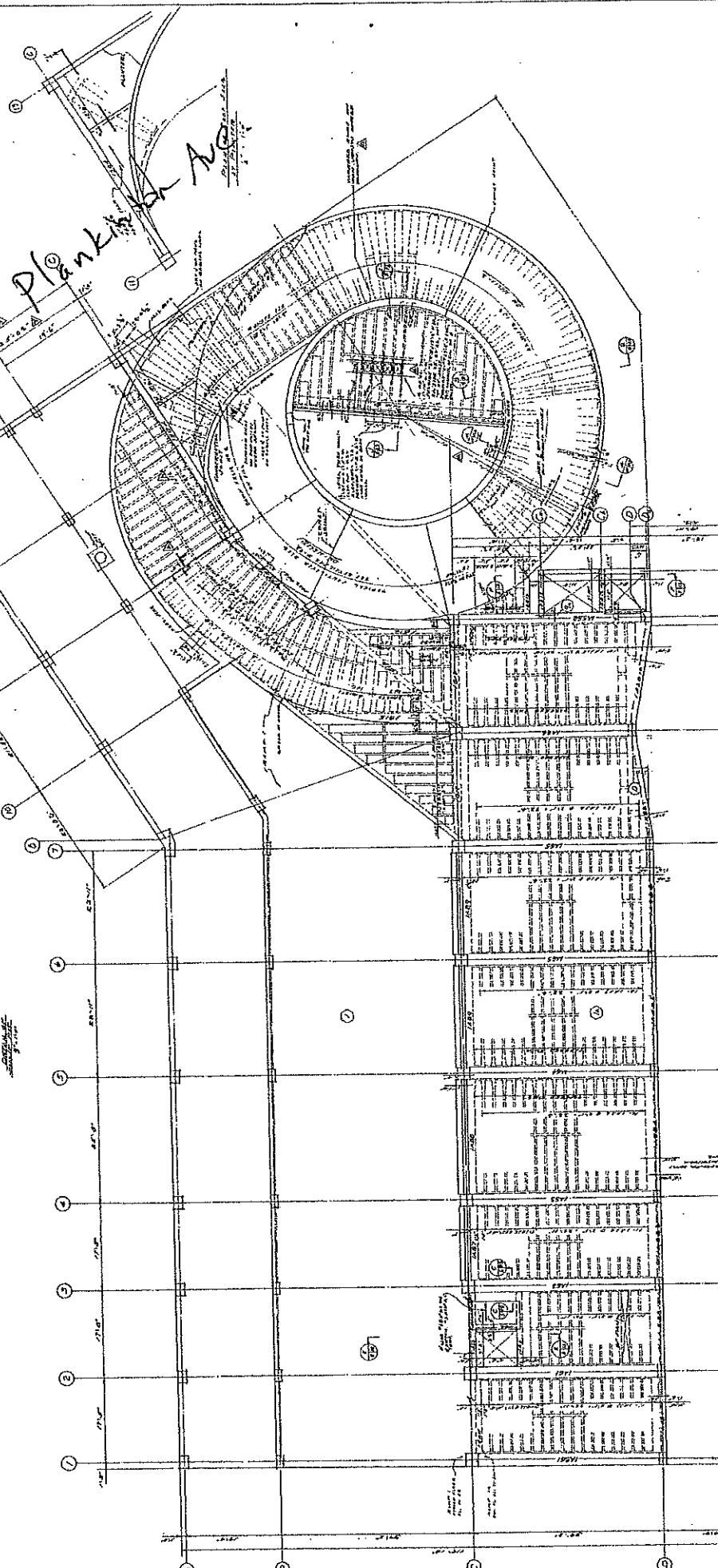
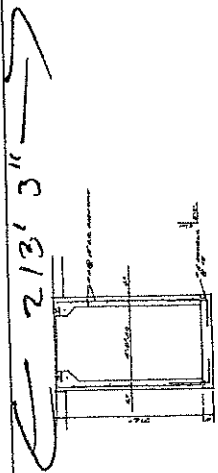

PLAN OF RAMPS 101A

CHARLES PAGEL & ASSOCIATES, INC.
 ARCHITECTS & ENGINEERS
 1000 W. WISCONSIN STREET, SUITE 1000
 MILWAUKEE, WISCONSIN 53233
 PHONE: 414.224.1234 FAX: 414.224.1235
 WWW.CHARLESPAGEL.COM

BUREAU OF PUBLIC WORKS
 CITY OF MILWAUKEE

PARKING STRUCTURE
 724 N. 2ND STREET

NO.	DATE	DESCRIPTION
1	7/12/18	ISSUED FOR PERMIT
2	7/12/18	ISSUED FOR PERMIT
3	7/12/18	ISSUED FOR PERMIT
4	7/12/18	ISSUED FOR PERMIT
5	7/12/18	ISSUED FOR PERMIT
6	7/12/18	ISSUED FOR PERMIT
7	7/12/18	ISSUED FOR PERMIT
8	7/12/18	ISSUED FOR PERMIT
9	7/12/18	ISSUED FOR PERMIT
10	7/12/18	ISSUED FOR PERMIT



Notes:
 1. ALL DIMENSIONS ARE IN FEET AND INCHES UNLESS OTHERWISE NOTED.
 2. REFER TO SHEET 101B FOR DETAILS OF THE RAMP STRUCTURE.
 3. REFER TO SHEET 101C FOR DETAILS OF THE RAMP STRUCTURE.
 4. REFER TO SHEET 101D FOR DETAILS OF THE RAMP STRUCTURE.
 5. REFER TO SHEET 101E FOR DETAILS OF THE RAMP STRUCTURE.
 6. REFER TO SHEET 101F FOR DETAILS OF THE RAMP STRUCTURE.
 7. REFER TO SHEET 101G FOR DETAILS OF THE RAMP STRUCTURE.
 8. REFER TO SHEET 101H FOR DETAILS OF THE RAMP STRUCTURE.
 9. REFER TO SHEET 101I FOR DETAILS OF THE RAMP STRUCTURE.
 10. REFER TO SHEET 101J FOR DETAILS OF THE RAMP STRUCTURE.

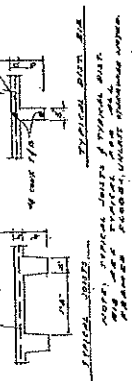

213' 3" →

172' 0" →

Jason Sudnik
 Agent for Imperial Parking (U.S.) LLC
 724 N Water Street
 Milwaukee WI 53202
 July 12, 2018

← 213' 3" →

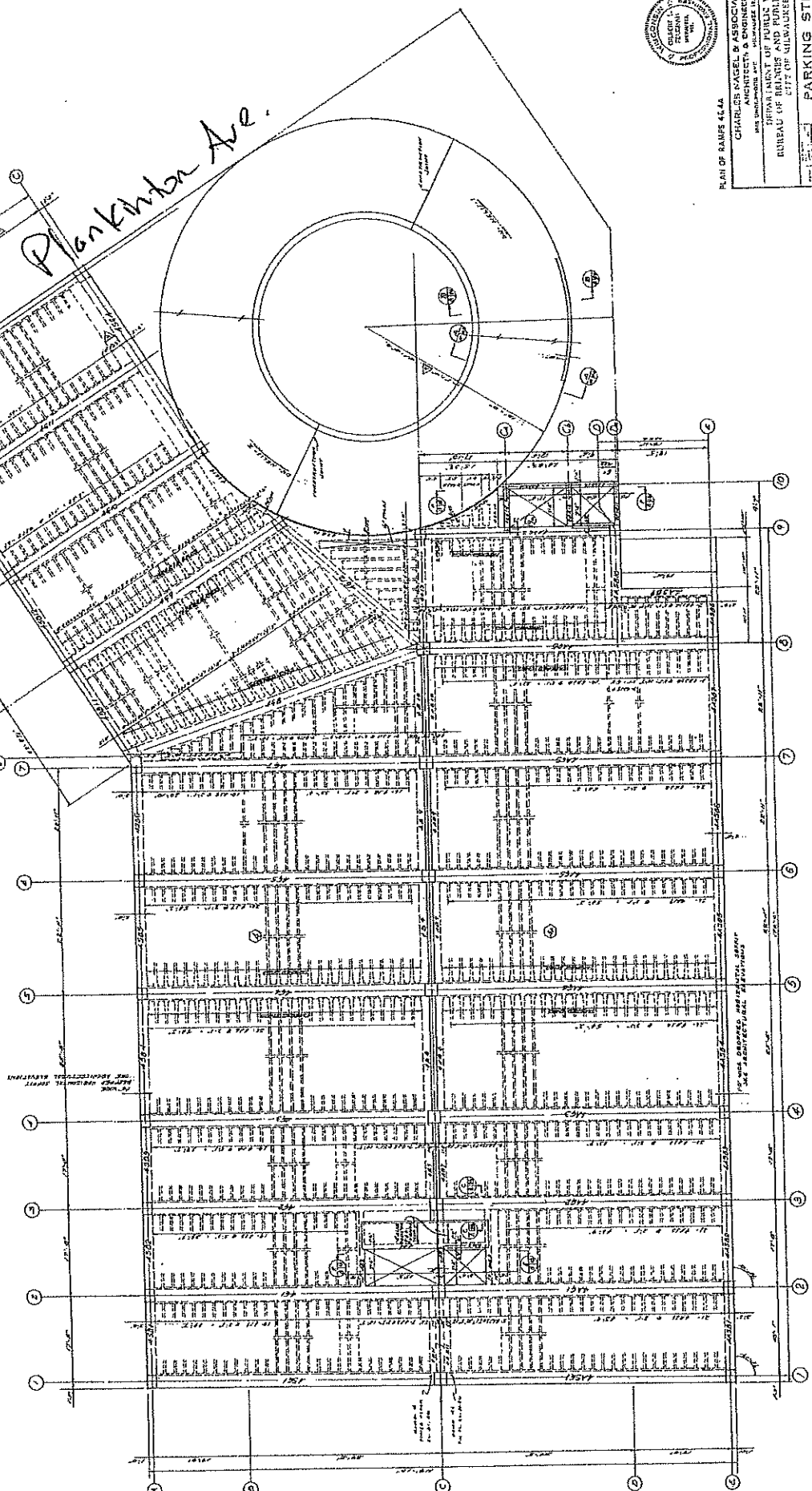

← 172' 0" →



PLAN OF RAMP 424A
 CHARLES KASSEL & ASSOCIATES, INC.
 ARCHITECTS & ENGINEERS
 724 N. WATER STREET
 MILWAUKEE, WISCONSIN 53202
 BUREAU OF PUBLIC WORKS
 CITY OF MILWAUKEE
 PARKING STRUCTURE
 724 N. 2ND STREET

← 114' 0" →

Jason Sudnik
 Agent for Imperial Parking (U.S.) LLC
 724 N Water Street
 Milwaukee WI 53202
 July 12, 2018

← 213' 3" →

Plankinton Ave.

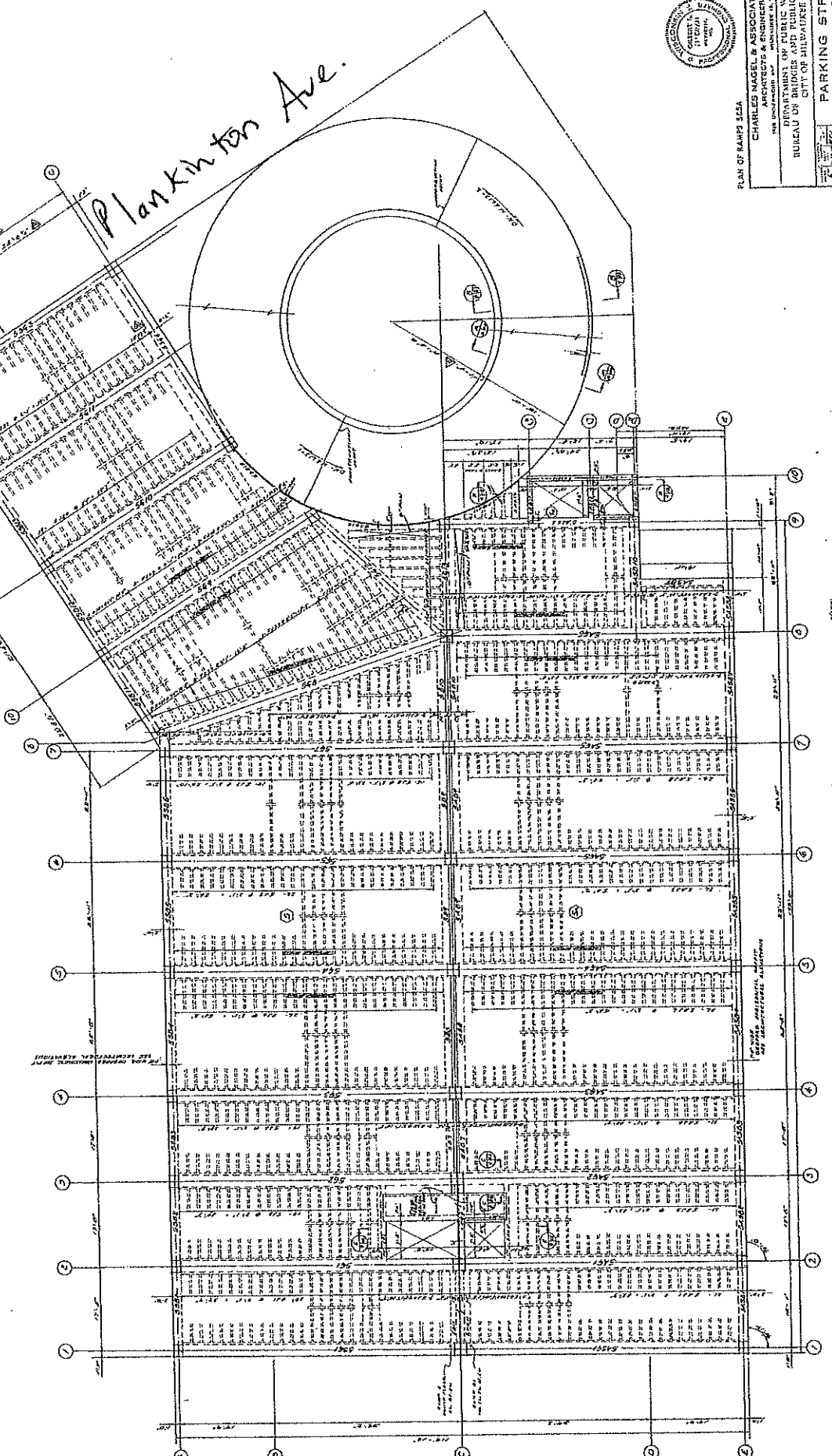

← 172' 0" →



PLAN OF RAMP 1 SIDA
 CHARLES NAGEL & ASSOCIATES, INC.
 ARCHITECTS & ENGINEERS
 10000 W. WISCONSIN
 MILWAUKEE, WISCONSIN 53224
 BUREAU OF PUBLIC WORKS
 BUREAU OF BRIDGES AND PUBLIC BUILDINGS
 CITY OF MILWAUKEE
 PARKING STRUCTURE
 724 N. 2ND STREET

NO.	DATE	DESCRIPTION
1	7/12/18	ISSUED FOR PERMIT
2		
3		
4		
5		
6		
7		
8		
9		
10		
11		
12		

Jason Sudnik
 Agent for Imperial Parking (U.S.) LLC
 724 N Water Street
 Milwaukee WI 53202
 July 12, 2018

← 213' 3" →

Plankinton Ave

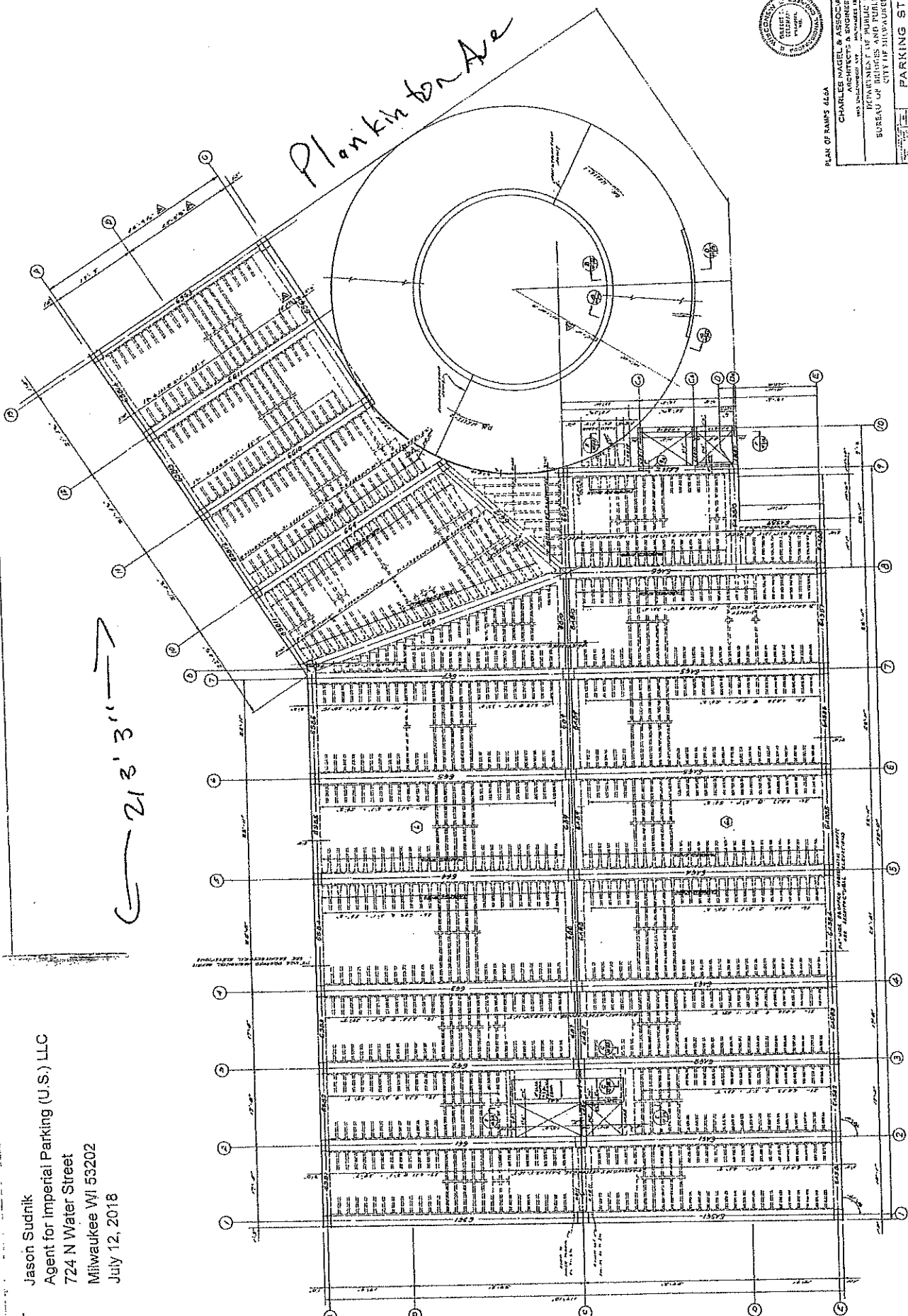

← 172' 0" →



PLAN OF RAMP 4&5A
 CHARLES HAGEL & ASSOCIATES, INC.
 ARCHITECTS & ENGINEERS
 1000 W. WISCONSIN AVENUE, SUITE 1000
 MILWAUKEE, WISCONSIN 53233
 BUREAU OF PUBLIC WORKS
 DIVISION OF TRANSPORTATION
 CITY OF MILWAUKEE
 PARKING STRUCTURE
 724 N. 2ND STREET
 SCALE: AS SHOWN
 DATE: 07/12/18
 DRAWN BY: J.S.
 CHECKED BY: C.W.H.
 APPROVED BY: C.W.H.

Jason Sudnik
 Agent for Imperial Parking (U.S.) LLC
 724 N Water Street
 Milwaukee WI 53202
 July 12, 2018

← 213'3" →

Plankinton Ave.

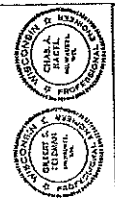
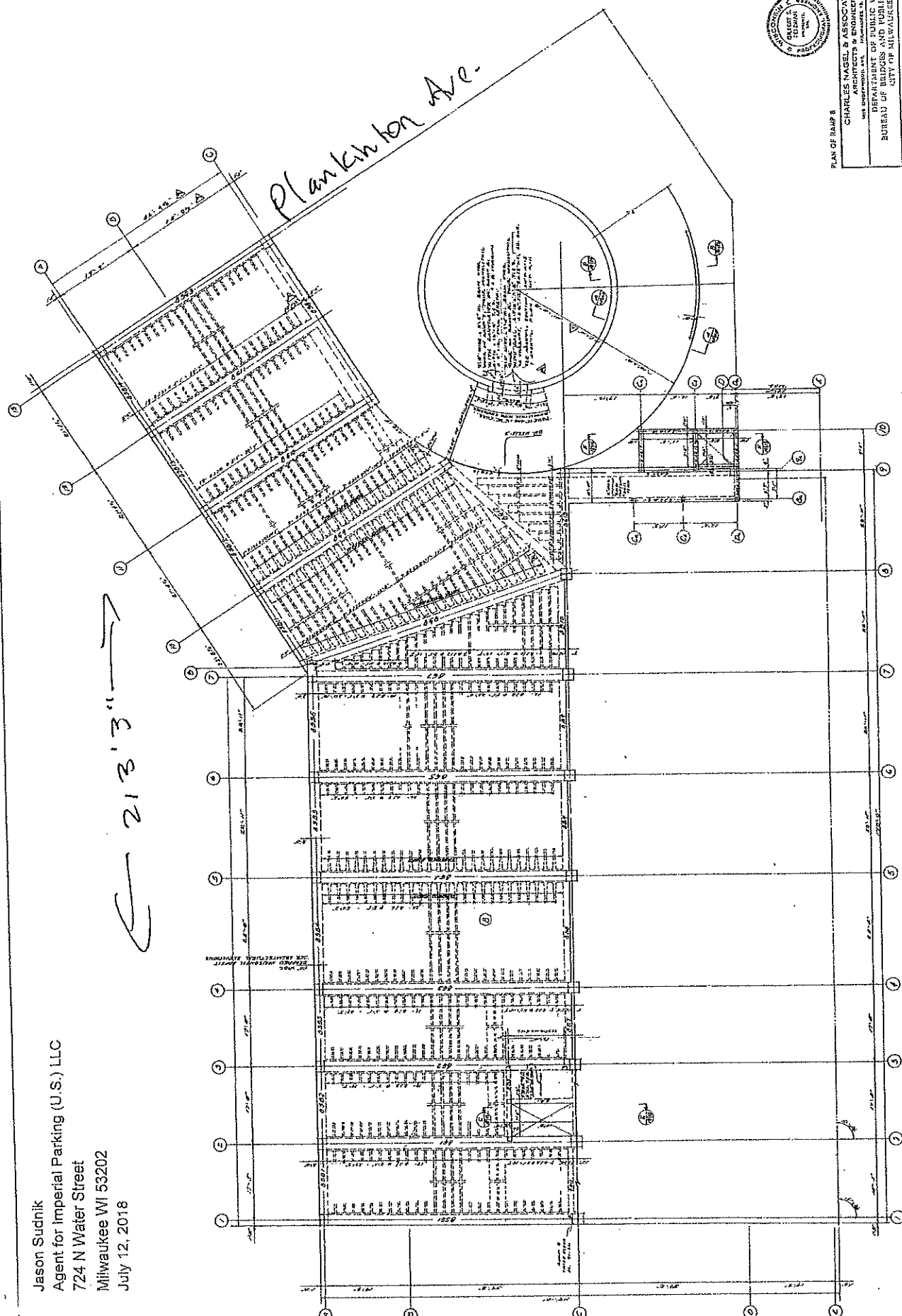

PLAN OF RAMP B

CHARLES MASSEL & ASSOCIATES, INC.
 ARCHITECTS & ENGINEERS
 1000 UNIVERSITY AVENUE, SUITE 1000
 MILWAUKEE, WISCONSIN 53233

DEPARTMENT OF TRANSPORTATION
 DIVISION OF TRANSPORTATION
 BUREAU OF PUBLIC WORKS AND PUBLIC BUILDINGS
 CITY OF MILWAUKEE

PARKING STRUCTURE
 724 N. 3RD STREET

DATE: 07/12/18
 DRAWN BY: J.S.
 CHECKED BY: J.S.
 APPROVED BY: J.S.
 PROJECT NO.: 18-001

← 172'0" →



CITY OF MILWAUKEE
OFFICE OF THE CITY CLERK

Thursday, August 30, 2018

COMMITTEE MEETING NOTICE

AD 04

SUDNIK, Jason D, Agent
Imperial Parking (U.S.), LLC
724 N WATER St

Milwaukee, WI 53202

You are requested to attend a hearing which is to be held in Room 301-B, Third Floor, City Hall on:

Tuesday, September 11, 2018 at 01:15 PM

Regarding: Your Parking Lot or Place and Weights & Measures License Applications as agent for "Imperial Parking (U.S.), LLC" for "ImPark" at 841 N James Lovell St.

There is a possibility that your application may be denied for one or more of the following reasons: The recommendation of the committee regarding the application shall be based on evidence presented at the hearing. Per MCO 85-2.7-4, probative evidence concerning whether or not a new license should be granted may be presented on the following subjects: whether or not the applicant meets the municipal requirements, the appropriateness of the location and premises where the licensed premises is to be located and whether use of the premises for the purposes or activities permitted by the license would tend to facilitate a public or private nuisance or create undesirable neighborhood problems such as disorderly patrons, unreasonably loud noise, litter, and excessive traffic and parking congestion. Probative evidence relating to these matters may be taken from the plan of operation submitted with the license application, if any, but shall not include the content of any music. Evidence regarding the fitness of the location of the premises to be maintained as the principal place of business, including but not limited to whether there is an overconcentration of businesses of the type for which the license is sought; whether the proposal is consistent with any pertinent neighborhood business or development plans, or the location's proximity to areas where children are typically present. The applicant's record in operating similarly licensed premises; and whether or not the applicant has been charged with or convicted of any felony, misdemeanor, municipal offense or other offense, the circumstances of which substantially relate to the activity to be permitted by the license being applied for or any other factor which reasonably relates to the public health, safety or welfare may also be considered. See attached police report or correspondence.

Notice for applicants with warrants or unpaid fines:

Proof of warrant satisfaction or payment of fines must be submitted at the hearing on the above date and time. Failure to comply with this requirement may result in a delay of the granting/denial of your application.

Failure to appear at this meeting may result in the denial of your license. Individual applicants must appear only in person or by an attorney. Corporate or Limited Liability applicants must appear only by the agent designated on the application or by an attorney. Partnership applicants must appear by a partner listed on the application or by an attorney. If you wish to do so and at your own expense, you may be accompanied by an attorney of your choosing to represent you at this hearing.

You will be given an opportunity to speak on behalf of the application and to respond and challenge any charges or reasons given for the denial. No petitions can be accepted by the committee, unless the people who signed the petition are present at the committee hearing and willing to testify. You may present witnesses under oath and you may also confront and cross-examine opposing witnesses under oath. If you have difficulty with the English language, you should bring an interpreter with you, at your expense, so that you can answer questions and participate in your hearing.

You may examine the application file at this office during regular business hours prior to the hearing date. Inquiries regarding this matter may be directed to the person whose signature appears below.

Limited parking for persons attending meetings in City Hall is available at reduced rates (5 hour limit) at the Milwaukee Center on the southwest corner of East Kilbourn and North Water Street. Parking tickets must be validated in the first floor information booth in City Hall.

PLEASE NOTE: Upon reasonable notice, efforts will be made to accommodate the needs of disabled individuals through sign language interpreters or other auxiliary aids. For additional information or to request this service, contact the Council Services Division ADA Coordinator at (414) 286-2998, Fax - (414) 286-3456, TDD - (414) 286-2025.

JIM OWCZARSKI, CITY CLERK

BY: _____

Jessica Celella

License Division Manager

If you have questions regarding this notice, please contact the License Division at (414) 286-2238.

200 E. Wells Street, Room 105, City Hall, Milwaukee, WI 53202. www.milwaukee.gov/license
Phone: (414) 286-2238 Fax: (414) 286-3057 Email Address: License@milwaukee.gov



**CITY OF MILWAUKEE
OFFICE OF THE CITY CLERK**

Thursday, August 30, 2018

COMMITTEE MEETING NOTICE

AD 04

SUDNIK, Jason D, Agent
Imperial Parking (U.S.), LLC
3751 E Carpenter St

Cudahy WI 53110

You are requested to attend a hearing which is to be held in Room 301-B, Third Floor, City Hall on:

Tuesday, September 11, 2018 at 01:15 PM

Regarding: Your Parking Lot or Place and Weights & Measures License Applications as agent for "Imperial Parking (U.S.), LLC" for "ImPark" at 841 N James Lovell St.

There is a possibility that your application may be denied for one or more of the following reasons: The recommendation of the committee regarding the application shall be based on evidence presented at the hearing. Per MCO 85-2.7-4, probative evidence concerning whether or not a new license should be granted may be presented on the following subjects: whether or not the applicant meets the municipal requirements, the appropriateness of the location and premises where the licensed premises is to be located and whether use of the premises for the purposes or activities permitted by the license would tend to facilitate a public or private nuisance or create undesirable neighborhood problems such as disorderly patrons, unreasonably loud noise, litter, and excessive traffic and parking congestion. Probative evidence relating to these matters may be taken from the plan of operation submitted with the license application, if any, but shall not include the content of any music. Evidence regarding the fitness of the location of the premises to be maintained as the principal place of business, including but not limited to whether there is an overconcentration of businesses of the type for which the license is sought; whether the proposal is consistent with any pertinent neighborhood business or development plans, or the location's proximity to areas where children are typically present. The applicant's record in operating similarly licensed premises; and whether or not the applicant has been charged with or convicted of any felony, misdemeanor, municipal offense or other offense, the circumstances of which substantially relate to the activity to be permitted by the license being applied for or any other factor which reasonably relates to the public health, safety or welfare may also be considered. See attached police report or correspondence.

Notice for applicants with warrants or unpaid fines:

Proof of warrant satisfaction or payment of fines must be submitted at the hearing on the above date and time. Failure to comply with this requirement may result in a delay of the granting/denial of your application.

Failure to appear at this meeting may result in the denial of your license. Individual applicants must appear only in person or by an attorney. Corporate or Limited Liability applicants must appear only by the agent designated on the application or by an attorney. Partnership applicants must appear by a partner listed on the application or by an attorney. If you wish to do so and at your own expense, you may be accompanied by an attorney of your choosing to represent you at this hearing.

You will be given an opportunity to speak on behalf of the application and to respond and challenge any charges or reasons given for the denial. No petitions can be accepted by the committee, unless the people who signed the petition are present at the committee hearing and willing to testify. You may present witnesses under oath and you may also confront and cross-examine opposing witnesses under oath. If you have difficulty with the English language, you should bring an interpreter with you, at your expense, so that you can answer questions and participate in your hearing.

You may examine the application file at this office during regular business hours prior to the hearing date. Inquiries regarding this matter may be directed to the person whose signature appears below.

Limited parking for persons attending meetings in City Hall is available at reduced rates (5 hour limit) at the Milwaukee Center on the southwest corner of East Kilbourn and North Water Street. Parking tickets must be validated in the first floor information booth in City Hall.

PLEASE NOTE: Upon reasonable notice, efforts will be made to accommodate the needs of disabled individuals through sign language interpreters or other auxiliary aids. For additional information or to request this service, contact the Council Services Division ADA Coordinator at (414) 286-2998, Fax - (414) 286-3456, TDD - (414) 286-2025.

JIM OWCZARSKI, CITY CLERK

BY: _____

Jessica Celella

License Division Manager

If you have questions regarding this notice, please contact the License Division at (414) 286-2238.

200 E. Wells Street, Room 105, City Hall, Milwaukee, WI 53202. www.milwaukee.gov/license
Phone: (414) 286-2238 Fax: (414) 286-3057 Email Address: License@milwaukee.gov

Date:07/24/2018
Officer: T. Kline

City of Milwaukee Police Department
90-5-1.5 Crime Prevention Survey
Parking Lot Inspection

Name of Premise: Impark
Address: 841 N James Lovell Street
Phone: (414) 273-7241

Owner: City Of Milwaukee
Owner address: 200 E Wells Street
City State Zip: Milwaukee, WI 53202
Owner Phone:
Owner email:

Manager: Sudnik, Jason D
Home Address: 3751 E Carpenter Ave.
City State Zip: Cudahy, WI 53110
Phone: (303) 523-9806
Email:

Preferred contact: Manager

Location currently open: YES NO

Projected open date: N/A

Day's open: S M T W Th F SA ALL

Number of Parking Spots: 1437

Hours of Operation: Sun: 24 hours Y N
Mon:
Tue:
Wed:
Thu:
Fri:
Sat:

Premise Type: Parking Lot
Other:

Exterior Survey:

1. Is the area around the location clean? Yes No
2. What surrounds the location? (Check all that apply)
 - a. Park
 - b. School
 - c. Youth Center
 - d. Church
 - e. Tavern(s) If so, how many
 - f. Residential
 - g. Other businesses
 - h. Other: Museum
3. Is the parking lot well lit? Yes No Does it appear to be adequate Yes No
4. Is the lighting in uniformity? Yes No
5. Are there areas where a person could conceal themselves Yes No
6. Are there No Loitering Signs posted? Yes No
7. Are the address numbers prominently displayed and easy to see Yes No

Camera Survey:

8. Does this location have security cameras? Yes No
9. Signs posted stating property monitored by security cameras? Yes No
10. Are they in working order? Yes No
11. What format are the cameras?
 - a. Color Yes No
 - b. Digital Yes No
 - c. VCR Yes No
 - d. Recorded Yes No
12. How long is footage stored for later viewing: 30 days
13. Are the security cameras monitored? Yes No
14. How many cameras: 14
15. Do all employees know how to retrieve recorded digital images/footage? Yes No
16. Does this lot have a gate at the entrance/exit? Yes No
17. Does this lot have an on site attendant? Yes No

Hours of attendant:

Sun:

24 hours Y N

Mon:

Tue:

Wed:

Thu:

Fri:

Sat:

18. Does this lot have onsite security officers? Yes No

Hours of security: Sun: 24 hours Y N
Mon:
Tue:
Wed:
Thu:
Fri:
Sat:

Interior Survey:

- 19. Does this lot have stair towers? Yes No N/A
- 20. Can you see inside the stair towers from the outside? Yes No N/A
- 21. Does this lot have an elevator? Yes No N/A
- 22. Can you see inside the elevator from the outside? Yes No N/A
- 23. What color are the interior walls? White Is that color light? Yes No N/A
- 24. Does this lot have restrooms? Yes No N/A 24 hours Y N
- 25. Are safety signs posted reminding citizens not to leave valuables in their cars? Y N
- 26. Does this lot have an emergency phone? Y N
- 27. Does this lot contract spaces to a valet company? Y N
- 28. Are exit signs posted and illuminated at all exits? Y N

ADDITIONAL COMMENTS/RECOMMENDATIONS:

*Roving security guard 24 hours a day

*Foot Patrol from 11pm-7am

*Checkpoints for security to check in at during their tour of duty



Thursday, August 30, 2018



Notice of Public Hearing

SUDNIK, Jason D, Agent
ImPark at 841 N James Lovell St
Parking Lot or Place and Weights & Measures License Applications

Tuesday, September 11, 2018 at 1:15 PM

To whom it may concern:

The above application has been made by the above named applicant(s). This requires approval from the Licenses Committee and the Common Council of the City of Milwaukee. The hearing before the Licenses Committee will take place on 9/11/2018 at 1:15 PM, in Room 301-B, Third Floor, City Hall. If you wish, you may provide testimony at the hearing regarding the request; see below for further information. You are not required to attend the hearing. Once the Licenses Committee makes its recommendation, this recommendation is forwarded to the full Common Council for approval at its next regularly scheduled hearing. Please review the information below and if you have further questions regarding this process, please contact the License Division at (414) 286-2238.

Important details for those wishing to provide information for the Licenses Committee to consider when making its recommendation:

1. The license application is scheduled to be heard at the above time. Due to other hearings running longer than scheduled, you may have to wait some time to provide your testimony.
2. You must appear in person and testify as to matters that you have personally experienced or seen. (You cannot provide testimony for your neighbor, parent or anyone else; this is considered hearsay and cannot be considered by the committee.)
3. No letters or petitions can be accepted by the committee (unless the person who wrote the letter or the persons who signed the petition are present at the committee hearing and willing to testify).
4. Persons opposed to the license application are given the opportunity to testify first; supporters may testify after the opponents have finished.
5. When you are called to testify, you will be sworn in and asked to give your name, and address. (If your first and/or last names are uncommon please spell them.)
6. You may then provide testimony.
 - a. Include only information relating to the above license application.
 - b. Include only information you have personally witnessed or seen.
 - c. Provide concise and relevant information detailing how this business has affected or may affect the peaceful enjoyment of your neighborhood.
 - d. If by the time you have the opportunity to testify, the information you wish to share has already been provided to the committee, you may state that you agree with the previous testimony. Redundant or repetitive testimony will not assist the committee in making its recommendation.
7. After giving your testimony, the members of the Licenses Committee and the licensee may ask questions regarding the testimony you have given or other factors relating to the license application.
8. Business Competition is not a valid basis for denial or non-renewal of a license.
Please Note: If you have submitted an objection to the above application your objection cannot be considered by the committee unless you personally testify at the hearing.

OCCUPANT	MAIL ADDRESS	CITY, STATE ZIP
CURRENT OCCUPANT	750 N 8TH ST 102	MILWAUKEE, WI 53233
CURRENT OCCUPANT	740 W WISCONSIN AVE 305	MILWAUKEE, WI 53233
CURRENT OCCUPANT	740 W WISCONSIN AVE 228	MILWAUKEE, WI 53233
CURRENT OCCUPANT	740 W WISCONSIN AVE 323	MILWAUKEE, WI 53233
CURRENT OCCUPANT	740 W WISCONSIN AVE 320	MILWAUKEE, WI 53233
CURRENT OCCUPANT	740 W WISCONSIN AVE 316	MILWAUKEE, WI 53233
CURRENT OCCUPANT	740 W WISCONSIN AVE 105	MILWAUKEE, WI 53233
CURRENT OCCUPANT	750 N 8TH ST 103	MILWAUKEE, WI 53233
CURRENT OCCUPANT	750 N 8TH ST 109	MILWAUKEE, WI 53233
CURRENT OCCUPANT	750 N 8TH ST 401	MILWAUKEE, WI 53233
CURRENT OCCUPANT	740 W WISCONSIN AVE 307	MILWAUKEE, WI 53233
CURRENT OCCUPANT	740 W WISCONSIN AVE 412	MILWAUKEE, WI 53233
CURRENT OCCUPANT	740 W WISCONSIN AVE 416	MILWAUKEE, WI 53233
CURRENT OCCUPANT	740 W WISCONSIN AVE 421	MILWAUKEE, WI 53233
CURRENT OCCUPANT	740 W WISCONSIN AVE 427	MILWAUKEE, WI 53233
CURRENT OCCUPANT	740 W WISCONSIN AVE 515	MILWAUKEE, WI 53233
CURRENT OCCUPANT	740 W WISCONSIN AVE 518	MILWAUKEE, WI 53233
CURRENT OCCUPANT	740 W WISCONSIN AVE 521	MILWAUKEE, WI 53233
CURRENT OCCUPANT	740 W WISCONSIN AVE 525	MILWAUKEE, WI 53233
CURRENT OCCUPANT	750 N 8TH ST 302	MILWAUKEE, WI 53233
CURRENT OCCUPANT	740 W WISCONSIN AVE 302	MILWAUKEE, WI 53233
CURRENT OCCUPANT	740 W WISCONSIN AVE 227	MILWAUKEE, WI 53233
CURRENT OCCUPANT	740 W WISCONSIN AVE 420	MILWAUKEE, WI 53233
CURRENT OCCUPANT	740 W WISCONSIN AVE 517	MILWAUKEE, WI 53233
CURRENT OCCUPANT	740 W WISCONSIN AVE 426	MILWAUKEE, WI 53233
CURRENT OCCUPANT	740 W WISCONSIN AVE 102	MILWAUKEE, WI 53233
CURRENT OCCUPANT	740 W WISCONSIN AVE 101	MILWAUKEE, WI 53233
CURRENT OCCUPANT	750 N 8TH ST 204	MILWAUKEE, WI 53233
CURRENT OCCUPANT	750 N 8TH ST 304	MILWAUKEE, WI 53233
CURRENT OCCUPANT	740 W WISCONSIN AVE 223	MILWAUKEE, WI 53233
CURRENT OCCUPANT	740 W WISCONSIN AVE 404	MILWAUKEE, WI 53233
CURRENT OCCUPANT	740 W WISCONSIN AVE 410	MILWAUKEE, WI 53233
CURRENT OCCUPANT	740 W WISCONSIN AVE 413	MILWAUKEE, WI 53233
CURRENT OCCUPANT	740 W WISCONSIN AVE 414	MILWAUKEE, WI 53233
CURRENT OCCUPANT	740 W WISCONSIN AVE 425	MILWAUKEE, WI 53233
CURRENT OCCUPANT	740 W WISCONSIN AVE 428	MILWAUKEE, WI 53233
CURRENT OCCUPANT	740 W WISCONSIN AVE 304	MILWAUKEE, WI 53233
CURRENT OCCUPANT	740 W WISCONSIN AVE 303	MILWAUKEE, WI 53233
CURRENT OCCUPANT	740 W WISCONSIN AVE 318	MILWAUKEE, WI 53233
CURRENT OCCUPANT	740 W WISCONSIN AVE 203	MILWAUKEE, WI 53233
CURRENT OCCUPANT	740 W WISCONSIN AVE 524	MILWAUKEE, WI 53233
CURRENT OCCUPANT	750 N 8TH ST 301	MILWAUKEE, WI 53233
CURRENT OCCUPANT	750 N 8TH ST 310	MILWAUKEE, WI 53233
CURRENT OCCUPANT	750 N 8TH ST 306	MILWAUKEE, WI 53233
CURRENT OCCUPANT	740 W WISCONSIN AVE 206	MILWAUKEE, WI 53233
CURRENT OCCUPANT	740 W WISCONSIN AVE 220	MILWAUKEE, WI 53233

CURRENT OCCUPANT	740 W WISCONSIN AVE 306	MILWAUKEE, WI 53233
CURRENT OCCUPANT	740 W WISCONSIN AVE 309	MILWAUKEE, WI 53233
CURRENT OCCUPANT	740 W WISCONSIN AVE 310	MILWAUKEE, WI 53233
CURRENT OCCUPANT	740 W WISCONSIN AVE 407	MILWAUKEE, WI 53233
CURRENT OCCUPANT	740 W WISCONSIN AVE 408	MILWAUKEE, WI 53233
CURRENT OCCUPANT	740 W WISCONSIN AVE 520	MILWAUKEE, WI 53233
CURRENT OCCUPANT	740 W WISCONSIN AVE 326	MILWAUKEE, WI 53233
CURRENT OCCUPANT	740 W WISCONSIN AVE 403	MILWAUKEE, WI 53233
CURRENT OCCUPANT	740 W WISCONSIN AVE 328	MILWAUKEE, WI 53233
CURRENT OCCUPANT	740 W WISCONSIN AVE 314	MILWAUKEE, WI 53233
CURRENT OCCUPANT	750 N 8TH ST 206	MILWAUKEE, WI 53233
CURRENT OCCUPANT	750 N 8TH ST 201	MILWAUKEE, WI 53233
CURRENT OCCUPANT	750 N 8TH ST 406	MILWAUKEE, WI 53233
CURRENT OCCUPANT	750 N 8TH ST 402	MILWAUKEE, WI 53233
CURRENT OCCUPANT	750 N 8TH ST 209	MILWAUKEE, WI 53233
CURRENT OCCUPANT	740 W WISCONSIN AVE 209	MILWAUKEE, WI 53233
CURRENT OCCUPANT	740 W WISCONSIN AVE 214	MILWAUKEE, WI 53233
CURRENT OCCUPANT	740 W WISCONSIN AVE 308	MILWAUKEE, WI 53233
CURRENT OCCUPANT	740 W WISCONSIN AVE 315	MILWAUKEE, WI 53233
CURRENT OCCUPANT	740 W WISCONSIN AVE 411	MILWAUKEE, WI 53233
CURRENT OCCUPANT	740 W WISCONSIN AVE 526	MILWAUKEE, WI 53233
CURRENT OCCUPANT	750 N 8TH ST 207	MILWAUKEE, WI 53233
CURRENT OCCUPANT	740 W WISCONSIN AVE 409	MILWAUKEE, WI 53233
CURRENT OCCUPANT	740 W WISCONSIN AVE 325	MILWAUKEE, WI 53233
CURRENT OCCUPANT	740 W WISCONSIN AVE 327	MILWAUKEE, WI 53233
CURRENT OCCUPANT	740 W WISCONSIN AVE 313	MILWAUKEE, WI 53233
CURRENT OCCUPANT	740 W WISCONSIN AVE 222	MILWAUKEE, WI 53233
CURRENT OCCUPANT	740 W WISCONSIN AVE 204	MILWAUKEE, WI 53233
CURRENT OCCUPANT	740 W WISCONSIN AVE 202	MILWAUKEE, WI 53233
CURRENT OCCUPANT	740 W WISCONSIN AVE 110	MILWAUKEE, WI 53233
CURRENT OCCUPANT	740 W WISCONSIN AVE 104	MILWAUKEE, WI 53233
CURRENT OCCUPANT	750 N 8TH ST 308	MILWAUKEE, WI 53233
CURRENT OCCUPANT	750 N 8TH ST 303	MILWAUKEE, WI 53233
CURRENT OCCUPANT	750 N 8TH ST 105	MILWAUKEE, WI 53233
CURRENT OCCUPANT	750 N 8TH ST 408	MILWAUKEE, WI 53233
CURRENT OCCUPANT	750 N 8TH ST 404	MILWAUKEE, WI 53233
CURRENT OCCUPANT	740 W WISCONSIN AVE 205	MILWAUKEE, WI 53233
CURRENT OCCUPANT	740 W WISCONSIN AVE 217	MILWAUKEE, WI 53233
CURRENT OCCUPANT	740 W WISCONSIN AVE 221	MILWAUKEE, WI 53233
CURRENT OCCUPANT	740 W WISCONSIN AVE 317	MILWAUKEE, WI 53233
CURRENT OCCUPANT	740 W WISCONSIN AVE 422	MILWAUKEE, WI 53233
CURRENT OCCUPANT	740 W WISCONSIN AVE 516	MILWAUKEE, WI 53233
CURRENT OCCUPANT	740 W WISCONSIN AVE 322	MILWAUKEE, WI 53233
CURRENT OCCUPANT	740 W WISCONSIN AVE 321	MILWAUKEE, WI 53233
CURRENT OCCUPANT	740 W WISCONSIN AVE 319	MILWAUKEE, WI 53233
CURRENT OCCUPANT	740 W WISCONSIN AVE 212	MILWAUKEE, WI 53233
CURRENT OCCUPANT	750 N 8TH ST 101	MILWAUKEE, WI 53233

CURRENT OCCUPANT	750 N 8TH ST 208	MILWAUKEE, WI 53233
CURRENT OCCUPANT	750 N 8TH ST 110	MILWAUKEE, WI 53233
CURRENT OCCUPANT	750 N 8TH ST 106	MILWAUKEE, WI 53233
CURRENT OCCUPANT	750 N 8TH ST 309	MILWAUKEE, WI 53233
CURRENT OCCUPANT	750 N 8TH ST 305	MILWAUKEE, WI 53233
CURRENT OCCUPANT	740 W WISCONSIN AVE 207	MILWAUKEE, WI 53233
CURRENT OCCUPANT	740 W WISCONSIN AVE 226	MILWAUKEE, WI 53233
CURRENT OCCUPANT	740 W WISCONSIN AVE 312	MILWAUKEE, WI 53233
CURRENT OCCUPANT	740 W WISCONSIN AVE 405	MILWAUKEE, WI 53233
CURRENT OCCUPANT	740 W WISCONSIN AVE 406	MILWAUKEE, WI 53233
CURRENT OCCUPANT	740 W WISCONSIN AVE 415	MILWAUKEE, WI 53233
CURRENT OCCUPANT	740 W WISCONSIN AVE 423	MILWAUKEE, WI 53233
CURRENT OCCUPANT	740 W WISCONSIN AVE 514	MILWAUKEE, WI 53233
CURRENT OCCUPANT	740 W WISCONSIN AVE 523	MILWAUKEE, WI 53233
CURRENT OCCUPANT	740 W WISCONSIN AVE 528	MILWAUKEE, WI 53233
CURRENT OCCUPANT	750 N 8TH ST 405	MILWAUKEE, WI 53233
CURRENT OCCUPANT	740 W WISCONSIN AVE 519	MILWAUKEE, WI 53233
CURRENT OCCUPANT	740 W WISCONSIN AVE 324	MILWAUKEE, WI 53233
CURRENT OCCUPANT	740 W WISCONSIN AVE 201	MILWAUKEE, WI 53233
CURRENT OCCUPANT	740 W WISCONSIN AVE 112	MILWAUKEE, WI 53233
CURRENT OCCUPANT	750 N 8TH ST 104	MILWAUKEE, WI 53233
CURRENT OCCUPANT	750 N 8TH ST 203	MILWAUKEE, WI 53233
CURRENT OCCUPANT	750 N 8TH ST 202	MILWAUKEE, WI 53233
CURRENT OCCUPANT	750 N 8TH ST 410	MILWAUKEE, WI 53233
CURRENT OCCUPANT	750 N 8TH ST 407	MILWAUKEE, WI 53233
CURRENT OCCUPANT	750 N 8TH ST 210	MILWAUKEE, WI 53233
CURRENT OCCUPANT	740 W WISCONSIN AVE 208	MILWAUKEE, WI 53233
CURRENT OCCUPANT	740 W WISCONSIN AVE 210	MILWAUKEE, WI 53233
CURRENT OCCUPANT	740 W WISCONSIN AVE 211	MILWAUKEE, WI 53233
CURRENT OCCUPANT	740 W WISCONSIN AVE 225	MILWAUKEE, WI 53233
CURRENT OCCUPANT	740 W WISCONSIN AVE 417	MILWAUKEE, WI 53233
CURRENT OCCUPANT	750 N 8TH ST 409	MILWAUKEE, WI 53233
CURRENT OCCUPANT	740 W WISCONSIN AVE 311	MILWAUKEE, WI 53233
CURRENT OCCUPANT	740 W WISCONSIN AVE 301	MILWAUKEE, WI 53233
CURRENT OCCUPANT	740 W WISCONSIN AVE 522	MILWAUKEE, WI 53233
CURRENT OCCUPANT	740 W WISCONSIN AVE 106	MILWAUKEE, WI 53233
CURRENT OCCUPANT	740 W WISCONSIN AVE 103	MILWAUKEE, WI 53233
CURRENT OCCUPANT	750 N 8TH ST 205	MILWAUKEE, WI 53233
CURRENT OCCUPANT	750 N 8TH ST 107	MILWAUKEE, WI 53233
CURRENT OCCUPANT	750 N 8TH ST 403	MILWAUKEE, WI 53233
CURRENT OCCUPANT	750 N 8TH ST 307	MILWAUKEE, WI 53233
CURRENT OCCUPANT	740 W WISCONSIN AVE 213	MILWAUKEE, WI 53233
CURRENT OCCUPANT	740 W WISCONSIN AVE 224	MILWAUKEE, WI 53233
CURRENT OCCUPANT	740 W WISCONSIN AVE 418	MILWAUKEE, WI 53233
CURRENT OCCUPANT	740 W WISCONSIN AVE 419	MILWAUKEE, WI 53233
CURRENT OCCUPANT	740 W WISCONSIN AVE 424	MILWAUKEE, WI 53233



BUSINESS LICENSE PLAN OF OPERATION

cci-busplan 12/14/17

Office of the City Clerk License Division
200 E. Wells St. Room 105, Milwaukee, WI 53202
(414) 286-2238 www.milwaukee.gov/license e-mail address: license@milwaukee.gov

1. Type of Business

Applying for: Extended Hours (12AM to 5AM) - If a food establishment, check all that apply: Delivery Drive Thru Dining Room
 Self Service Laundry Massage Establishment Filling Station
 Other (supplemental application for specific license also required)

Provide a detailed description of the type of business you plan on operating:

Paid Parking Lot - MacArthur Square Parking Structure

Do you have any experience operating this type of business? No Yes If yes, explain: Impark has over 50 years of parking lot management experience

2. Business Operations

- a. Proposed Opening Date: Currently open
- b. Is this premise under construction? No Yes If yes, list estimated completion date: _____
- c. Is this a franchise? No Yes
- d. Is this premises currently licensed? No Yes If yes, list type of license: _____
- e. Is the current licensee operating? No Yes If no, list date closed: _____
- f. Do you have future plans for other businesses, licenses or permits at this location? No Yes
If yes, explain: _____
- g. Have you previously held an Extended Hours License in Milwaukee? No Yes
If yes, list address(es): _____
- h. Are other businesses operating in the same building? No Yes If yes, describe: _____

3. Litter & Noise

- a. How are grounds kept clean? Sweep Pressure Wash Pick Up Litter Other: _____
- b. How often will grounds be cleaned? Daily Weekly As Needed Monthly Other: _____
- c. Grounds cleaned by: Licensee Building Owner Employees Hired Maintenance Other: _____
- d. How are noise issues prevented and/or addressed? Security Manager approaches customer(s) Call Police
 Signs Posted Other: _____
- e. Will a sound amplification system be used? No Yes If yes, describe: _____

4. Smoking & Sanitation

- a. Are there designated outdoor smoking areas? No Yes If yes, describe: outside of enclosed parking area
- b. Number of Garbage Cans: Inside: 22 Locations: All over structure, near stairwells and elevators
Outside: _____ Locations: _____
- c. Is a crowd control barrier used? No Yes If yes, describe: Parking Garage Access gates
- d. How many restrooms are on the premises? 2
- e. Name of solid waste contractor: Advanced Disposal Waste Management Other: _____

5. Security

- a. Are there onsite parking spaces? No Yes If yes, indicate how many? 1437 and describe the parking security plan: _____
- b. Is there a loading zone? No Yes If yes, describe the loading area security plan: Loading zone is located just outside of parking facility. Monitored by staff and security personnel.
- c. Will you have security personnel on premise? No Yes If yes, how many? 2 and answer the following:
 What are their responsibilities? Patrol the parking structure, stairwells, and hallways. Assist customers with questions or concerns.
 Is security equipment used? No Yes If yes, describe Deggy checkpoint system, security cameras, access control gates
Security Officer Services - State of WI Security License, Dept. Safety & Professional Services
 Certified - City of Milwaukee SBE, Milwaukee County DBE, Wisconsin WBE
 List their licensing, certification, or training credentials _____
- d. Will there be security cameras? No Yes If yes, where? Entrance & Exit areas, pedestrian access points, offices, paystations.
- e. Will searches/identification checks be done upon entry? No Yes If yes, describe _____

6. Percentage of Sales (must total 100%)

Alcohol _____%	Food _____%	Secondhand Merchandise _____%	Precious Metals & Gems _____%
Entertainment _____%	Cigarettes _____%		
Pawnbroker Activity _____%	Salvaged Materials _____% (such as scrap metal)	Personal Services (such as tattoo, body piercing, salon, tailor, tanning, etc.) _____%	Other <u>100</u> % Describe: <u>Parking Revenue</u>

7. Businesses/Licenses on the Premises (check all that apply):

Type 1

- Full Service Restaurant Cafe/Coffee Shop Deli or Fast Food Restaurant Private/Fraternal/Veterans Club
- Night Club Tavern Cocktail Lounge Teen Club
- Banquet Hall Sports Facility Bowling Alley
- Hotel/Motel : Number of Floors: _____ Rooming House: Number of Floors: _____
 Number of Rooms: _____ Number of Rooms: _____

Type 2

- Liquor Store Corner Store Supermarket Convenience Store
- Gas Station Amusement/Phonograph Distributor Recycling, Salvage or Towing
- Used Car Dealer Personal Service Establishment
(such as tattoo business, hair salon, tailor, etc.) Recording Studio

What other licenses/permits will you hold at this location? (check all that apply)

- Occupancy Permit Cigarette & Tobacco Gas Station Extended Hours Class "B" Tavern Weights & Measures
- Secondhand Dealer Precious Metal & Gem Other: Parking Lot License

8. Legal Capacity (only if a Type 1 premises in #7 above)

Capacity _____ (Call the Milwaukee Development Center at 414-286-8211 if you have questions.)

9. Premises Description

- a. Identify all area(s) of the premises that will be used in operating this business (include areas used only for storage):
 1st Floor 2nd Floor Basement Storage Patio Beer Garden Sidewalk Café Deck Rooftop
 Other: Describe: Basement Parking Level
- b. Describe Location: Major Thoroughfare Secondary Street Other: _____
- c. Nearest Major Cross Street: State Street & James Lovell Street
- d. Describe Building: Free Standing Building Strip Mall Other: Three Level Parking Structure
- e. Describe Premises Structure: Single Story Multi-Story - # of Stories 3 Other: _____
- f. Describe Surrounding Area: Commercial Residential Industrial Other: municipal facilities
- g. Building Owner Name: City of Milwaukee - Dept of Public Works Phone Number: (414) 286-2489
 Business Owner Address: 841 N. Broadway, Milwaukee WI 53202 5th Floor

10. Hours of Operation & Customers

Will customers be entering the premises? No Yes

Day of the Week	Proposed Hours of Operation:		Estimated Number of Customers expected each day	Potential Age Range of Customers	Class B Tavern Applicant Only: Age Restriction (If none, write 'None')
	Open Time (include a.m. or p.m.)	Close Time (include a.m. or p.m.)			
Sunday	12:00AM	11:59PM	500	18-65	
Monday	12:00AM	11:59PM	1500	18-65	
Tuesday	12:00AM	11:59PM	1500	18-65	
Wednesday	12:00AM	11:59PM	1500	18-65	
Thursday	12:00AM	11:59PM	1500	18-65	
Friday	12:00AM	11:59PM	1500	18-65	
Saturday	12:00AM	11:59PM	750	18-65	

An Extended Hours Establishment License is required for any convenience store, filling station, personal service establishment (such as tattoo, body piercing, salon, tailor, tanning, etc.), recording studio or restaurant which is open between the hours of 12:00 a.m. and 5:00 a.m.

Alcohol Establishments Class A: 8:00 am to 9:00 pm Sunday thru Saturday
 Permitted Hours of Operation: Class B: 6:00 am to 2:00 am Sunday thru Thursday, 6:00 am to 2:30 am Friday & Saturday

Entertainment Outdoor Closing Hours: 10:00pm Sunday-Thursday; 12:00am Friday & Saturday; unless a different time, either earlier or later, is established by the Common Council in its approval of the licensee's plan of operation.

11. Signature(s)

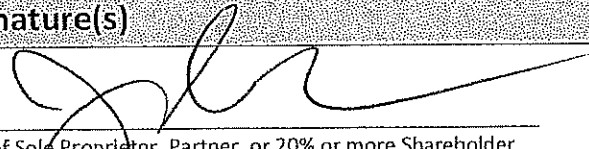
 Signature of Sole Proprietor, Partner, or 20% or more Shareholder
 (if there are no 20% or more shareholders,
 Corporate Officer, print name/title and sign)

 Signature of additional partner or 20% or more shareholder

See Application Information for a complete list of all required application forms.



**PARKING LOT LICENSE AND WEIGHTS & MEASURES
(TIMING DEVICE) LICENSE SUPPLEMENTAL
PLAN OF OPERATION**

OFFICE OF THE CITY CLERK LICENSE DIVISION
200 E. WELLS ST. ROOM 105, MILWAUKEE, WI 53202
(414) 286-2238 license@milwaukee.gov www.milwaukee.gov/license

Legal Entity Name:	Imperial Parking (U.S.), LLC
Parking Lot Address:	841 N. James Lovell Street, Milwaukee WI 53233
Number of Parking Spaces:	1437
Security Plan	
Describe in detail the security measures that will be taken to protect patrons from harm:	
<p>Impark employs a 3rd party security vendor, Security Officer Services, to patrol the lot on daily basis. Currently there is a 24 hour roving security guard, in a vehicle, that performs rounds at each of the City of Milwaukee's three parking structures (MacArthur Square, 2nd & Plankinton, and 1000 N Water). In addition, each lot employs a foot patrol security guard overnight (11p-7a), 7 days a week. Security cameras are installed at each entrance & exit plaza, as well as pedestrian access points, in the parking offices, and at each paystation.</p>	
Describe in detail the security measures that will be taken to protect vehicles and property inside vehicles from theft, vandalism or other damage:	
<p>See above. Security guards perform regular rounds throughout the parking structure, both on foot and in vehicles, to keep an eye out for suspicious activity. There are also signs posted throughout the parking structure, provided by Milwaukee Police Department, that encourage all parkers to not leave any valuables in their vehicles. Any incidents are researched by the garage manager and security by watching available video footage, and reported to police.</p>	
Describe in detail plans to comply with City Ordinance which states a person must be available at all times parking service is offered with a response time of no greater than 30 minutes:	
<p>Per City of Milwaukee Ordinance, there is always at least one person on site at the parking structure, 24 hours per day. Calls for assistance are routed to an on-site customer service agent, from 7am through 11pm, 7 days a week. After 11pm, calls are routed to a call center, who have the ability to assist customers, vend a gate if necessary, and contact the on-site employee via cell phone to assist if necessary.</p>	
Weights & Measures License	
Will timing devices be used to establish parking charges? <input type="checkbox"/> No <input checked="" type="checkbox"/> Yes If yes, how many? <u>1</u> x \$30 per device	
Signature of Property Owner	
Print Name of Property Owner:	City of Milwaukee, Dept of Public Works - Tom Woznick, Parking Services Manager
Signature of Property Owner:	
Signature of Applicant	
I understand and will comply with all requirements as stated in the Milwaukee Code of Ordinances.	
_____ Sole Proprietor, Partner, or 20% or more Shareholder (if no 20% or more shareholders, corporate officer must print name and sign)	_____ Signature of additional partner or 20% or more shareholder

← 397' 8" →

← 633' 5" →

LOWER LEVEL PLAN

Jason Sudnik
 Agent for Imperial Parking (U.S.) LLC
 724 N Water Street
 Milwaukee WI 53202
 July 12, 2018

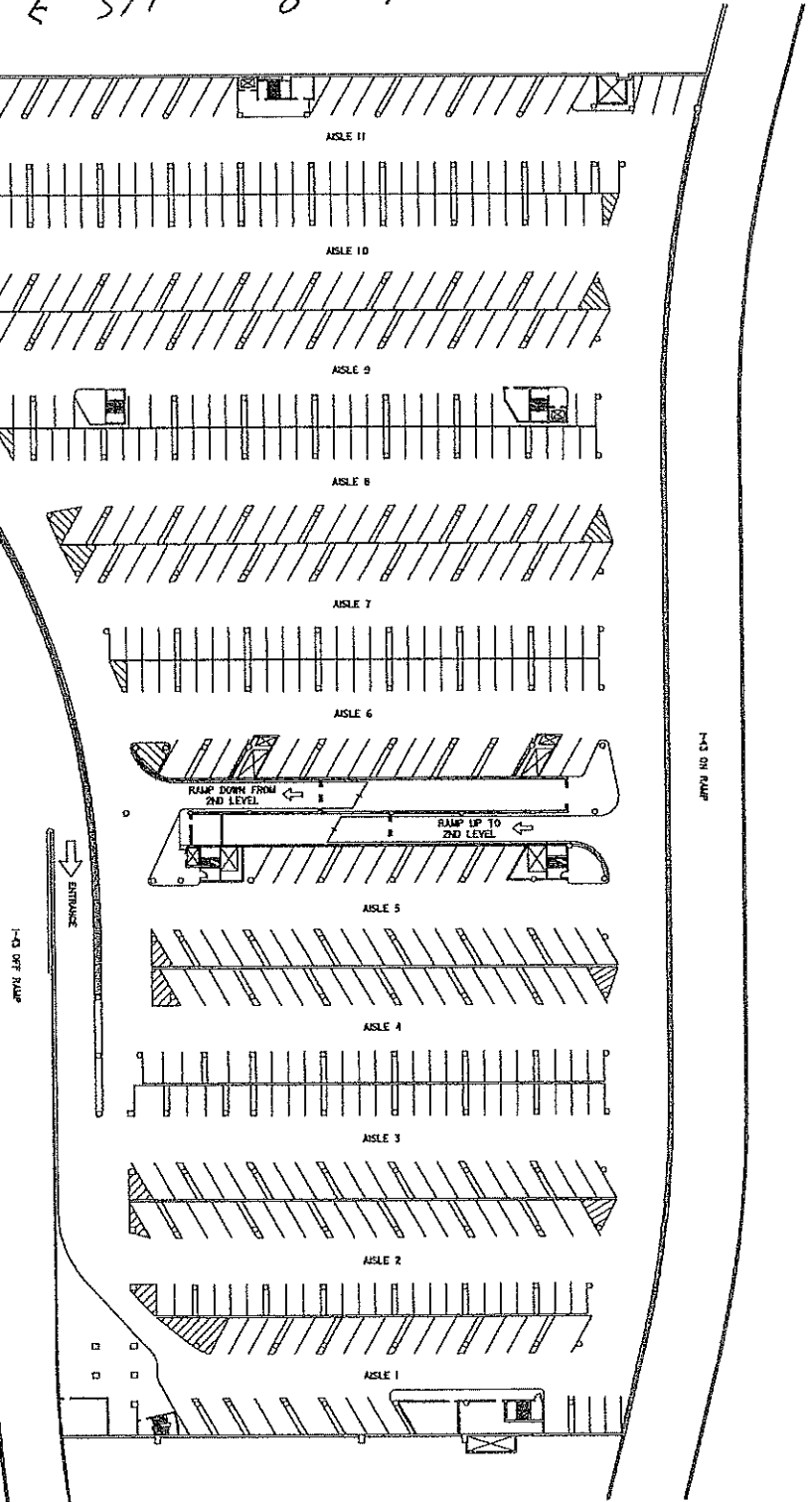

← ON RAMP

← OFF RAMP

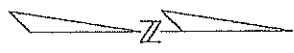

		Department of Public Works Infrastructure Services Division	
MACARTHUR SQUARE PARKING STRUCTURE 841 NORTH JAMES LOVELL STREET LOWER LEVEL PLAN			
REVISIONS	DESIGNED BY	DATE	SCALE
	DRAWN BY	REVISED BY	INCHES
	CHECKED BY	DATE	SCALE
	DATE	REVISED BY	INCHES
	DATE	REVISED BY	INCHES
	DATE	REVISED BY	INCHES
	DATE	REVISED BY	INCHES

