



CITY OF MILWAUKEE
OFFICE OF THE CITY CLERK

Monday, April 13, 2026

COMMITTEE MEETING NOTICE

AD 12

OCELOT COTO, Eradio, Agent
DOS COMPITAS TACOS FISH & CHICKEN LLC
1031 N 26TH ST
MILWAUKEE, WI 53233

You are requested to attend a hearing which is to be held in Room 301-B, Third Floor, City Hall or you may attend virtually using the link below.

Tuesday, April 28, 2026 at 10:05 AM

The access code is <https://meet.goto.com/979258013>. Please see the enclosed best practices document for further instructions.

Regarding: Your Food Dealer and Food Peddler Licenses Application as agent for "DOS COMPITAS TACOS FISH & CHICKEN LLC" for "DOS COMPITAS TACOS FISH & CHICKEN" at 1100 W HISTORIC MITCHELL St.

There is a possibility that your application may be denied for one or more of the following reasons: The recommendation of the committee regarding the application shall be based on evidence presented at the hearing. Per MCO 85-2.7-4, probative evidence concerning whether or not a new license should be granted may be presented on the following subjects: whether or not the applicant meets the municipal requirements, the appropriateness of the location and premises where the licensed premises is to be located and whether use of the premises for the purposes or activities permitted by the license would tend to facilitate a public or private nuisance or create undesirable neighborhood problems such as disorderly patrons, unreasonably loud noise, litter, and excessive traffic and parking congestion. Probative evidence relating to these matters may be taken from the plan of operation submitted with the license application, if any, but shall not include the content of any music. Evidence regarding the fitness of the location of the premises to be maintained as the principal place of business, including but not limited to whether there is an overconcentration of businesses of the type for which the license is sought; whether the proposal is consistent with any pertinent neighborhood business or development plans, or the location's proximity to areas where children are typically present. The applicant's record in operating similarly licensed premises; and whether or not the applicant has been charged with or convicted of any felony, misdemeanor, municipal offense or other offense, the circumstances of which substantially relate to the activity to be permitted by the license being applied for or any other factor which reasonably relates to the public health, safety or welfare may also be considered. See attached police report or correspondence.

Notice for applicants with warrants or unpaid fines: Proof of warrant satisfaction or payment of fines must be submitted at the hearing on the above date and time. Failure to comply with this requirement may result in a delay of the granting/denial of your application.

Failure to appear at this meeting may result in the denial of your license. Individual applicants must appear only in person or by an attorney. Corporate or Limited Liability applicants must appear only by the agent designated on the application or by an attorney. Partnership applicants must appear by a partner listed on the application or by an attorney. If you wish to do so and at your own expense, you may be accompanied by an attorney of your choosing to represent you at this hearing.

You will be given an opportunity to speak on behalf of the application and to respond and challenge any charges or reasons given for the denial. No petitions can be accepted by the committee, unless the people who signed the petition are present at the committee hearing and willing to testify. You may present witnesses under oath and you may also confront and cross-examine opposing witnesses under oath. If you have difficulty with the English language, you should bring an interpreter with you, at your expense, so that you can answer questions and participate in your hearing.

You may examine the application file at this office during regular business hours prior to the hearing date. Inquiries regarding this matter may be directed to the person whose signature appears below.

Limited parking for persons attending meetings during normal business hours is available at reduced rates (5 hour limit) at the Milwaukee Center on the southwest corner of Kilbourn Avenue and Water Street. You must present a copy of the meeting notice to the parking cashier.

PLEASE NOTE: Upon reasonable notice, efforts will be made to accommodate the needs of disabled individuals through sign language interpreters or other auxiliary aids. For additional information or to request this service, contact the Council Services Division ADA Coordinator at (414) 286-2998, Fax - (414) 286-3456, TDD - (414) 286-2025.

JIM OWCZARSKI, CITY CLERK

BY: _____

Jim Cooney
License Division Manager

If you have questions regarding this notice, please contact the License Division at (414) 286-2238.

200 E. Wells Street, Room 105, City Hall, Milwaukee, WI 53202. www.milwaukee.gov/license
Phone: (414) 286-2238 Fax: (414) 286-3057 Email Address: License@milwaukee.gov

MILWAUKEE POLICE DEPARTMENT LICENSING

CRIMINAL RECORD/ORDINANCE VIOLATION/INCIDENTS SYNOPSIS

DATE: 03/02/26
LICENSE TYPE: FOOD
NEW:
RENEWAL:

No. 390809
Application Date:

License Location: 1100 W Historic Mitchell
Business Name: Dos Compitas

Licensee/Applicant: Ocelot Coto, Eradio
(Last Name, First Name, MI)

Date of Birth: 05/17/84

Home Address: 1031 N 26th
City: Milwaukee
Home Phone:

State: WI Zip Code: 53233

This report is written by Police Officer Monreal, assigned to the License Investigation Unit, Days.

The Milwaukee Police Department's investigation regarding this application revealed the following:

1. On 12/05/24, the applicant was charged with Battery; 2 counts of Disorderly Conduct and Felony 2nd Degree Sexual Assault (Domestic Abuse) in Milwaukee County Circuit Court

Charge1: Battery
2&4: Disorderly Conduct
3: 2nd Deg Sexual Assault

Finding:
Sentence: Jury Trial 05/04/26
Date:
Case: 24CF005669



Monday, April 13, 2026



Notice of Public Hearing

Blank Notice

OCELOT COTO, Eradio, Agent
DOS COMPITAS TACOS FISH & CHICKEN at 1100 W HISTORIC MITCHELL St
Food Dealer and Food Peddler Licenses Application

Tuesday, April 28, 2026 at 10:05 AM

To whom it may concern:

The above application has been made by the above named applicant(s). This requires approval from the Licenses Committee and the Common Council of the City of Milwaukee. The hearing before the Licenses Committee will take place on 4/28/2026 at 10:05 AM in Room 301-B, Third Floor, City Hall. This is a public hearing. Those wishing to view the proceeding are able to do so via the City Channel – Channel 25 on Spectrum Cable – or on the Internet at <http://city.milwaukee.gov/citychannel>. Those wishing to provide oral testimony via internet are asked to contact the staff assistant, Yadira Melendez at (414) 286-2775 or stasst5@milwaukee.gov for necessary information. Please make such requests no later than one business day prior to the start of the meeting. You are not required to attend the hearing, but please see the information below if you would like to provide testimony. Once the Licenses Committee makes its recommendation, this recommendation is forwarded to the full Common Council for approval at its next regularly scheduled hearing.

Important details for those wishing to provide information for the Licenses Committee to consider when making its recommendation:

1. The license application is scheduled to be heard at the above time. Due to other hearings running longer than scheduled, you may have to wait some time to provide your testimony.
2. You must appear in person and testify as to matters that you have personally experienced or seen. (You cannot provide testimony for your neighbor, parent or anyone else; this is considered hearsay and cannot be considered by the committee.)
3. No letters or petitions can be accepted by the committee (unless the person who wrote the letter or the persons who signed the petition are present at the committee hearing and willing to testify).
4. Persons opposed to the license application are given the opportunity to testify first; supporters may testify after the opponents have finished.
5. When you are called to testify, you will be sworn in and asked to give your name, and address. (If your first and/or last names are uncommon please spell them.)
6. You may then provide testimony.
 - a. Include only information relating to the above license application.
 - b. Include only information you have personally witnessed or seen.
 - c. Provide concise and relevant information detailing how this business has affected or may affect the peaceful enjoyment of your neighborhood.
 - d. If by the time you have the opportunity to testify, the information you wish to share has already been provided to the committee, you may state that you agree with the previous testimony. Redundant or repetitive testimony will not assist the committee in making its recommendation.
7. After giving your testimony, the members of the Licenses Committee and the licensee may ask questions regarding the testimony you have given or other factors relating to the license application.
8. Business Competition is not a valid basis for denial or non-renewal of a license.
Please Note: If you have submitted an objection to the above application your objection cannot be considered by the committee unless you personally testify at the hearing.

OCCUPANT	MAIL ADDRESS	CITY STATE ZIP
CURRENT OCCUPANT	1017A W HISTORIC MITCHELL ST	MILWAUKEE, WI 53204-3308
CURRENT OCCUPANT	1017B W HISTORIC MITCHELL ST	MILWAUKEE, WI 53204-3308
CURRENT OCCUPANT	1116A W HISTORIC MITCHELL ST	MILWAUKEE, WI 53204-3327
CURRENT OCCUPANT	1117 W HISTORIC MITCHELL ST	MILWAUKEE, WI 53204-3328
CURRENT OCCUPANT	1633 S 11TH ST	MILWAUKEE, WI 53204-3340
CURRENT OCCUPANT	1633A S 11TH ST	MILWAUKEE, WI 53204-3340
CURRENT OCCUPANT	1640 S 12TH ST	MILWAUKEE, WI 53204-3331
CURRENT OCCUPANT	1640A S 12TH ST	MILWAUKEE, WI 53204-3331
CURRENT OCCUPANT	1643 S 11TH ST	MILWAUKEE, WI 53204-3340
CURRENT OCCUPANT	1643 S 11TH ST# A	MILWAUKEE, WI 53204-3340
CURRENT OCCUPANT	1643 S 11TH ST# B	MILWAUKEE, WI 53204-3340
CURRENT OCCUPANT	1647A S 11TH ST	MILWAUKEE, WI 53204-3340
CURRENT OCCUPANT	1647B S 11TH ST	MILWAUKEE, WI 53204-3340
CURRENT OCCUPANT	1651A S 11TH ST	MILWAUKEE, WI 53204-3340
CURRENT OCCUPANT	1651B S 11TH ST	MILWAUKEE, WI 53204-3340
CURRENT OCCUPANT	1657 S 11TH ST	MILWAUKEE, WI 53204-3340
CURRENT OCCUPANT	1657A S 11TH ST	MILWAUKEE, WI 53204-3340
CURRENT OCCUPANT	1657B S 11TH ST	MILWAUKEE, WI 53204-3340
CURRENT OCCUPANT	1659 S 11TH ST	MILWAUKEE, WI 53204-3340
CURRENT OCCUPANT	1661A S 11TH ST	MILWAUKEE, WI 53204-3340
CURRENT OCCUPANT	1663B S 11TH ST	MILWAUKEE, WI 53204-3340
CURRENT OCCUPANT	1665 S 11TH ST	MILWAUKEE, WI 53204-3340
CURRENT OCCUPANT	1670 S 11TH ST# 101	MILWAUKEE, WI 53204-3354
CURRENT OCCUPANT	1670 S 11TH ST# 102	MILWAUKEE, WI 53204-3354
CURRENT OCCUPANT	1670 S 11TH ST# 103	MILWAUKEE, WI 53204-3354
CURRENT OCCUPANT	1670 S 11TH ST# 201	MILWAUKEE, WI 53204-3354
CURRENT OCCUPANT	1670 S 11TH ST# 202	MILWAUKEE, WI 53204-3354
CURRENT OCCUPANT	1670 S 11TH ST# 203	MILWAUKEE, WI 53204-3354
CURRENT OCCUPANT	1670 S 11TH ST# 204	MILWAUKEE, WI 53204-3354
CURRENT OCCUPANT	1670 S 11TH ST# 205	MILWAUKEE, WI 53204-3354
CURRENT OCCUPANT	1670 S 11TH ST# 206	MILWAUKEE, WI 53204-3354
CURRENT OCCUPANT	1670 S 11TH ST# 207	MILWAUKEE, WI 53204-3354
CURRENT OCCUPANT	1670 S 11TH ST# 209	MILWAUKEE, WI 53204-3354
CURRENT OCCUPANT	1670 S 11TH ST# 210	MILWAUKEE, WI 53204-3354
CURRENT OCCUPANT	1670 S 11TH ST# 211	MILWAUKEE, WI 53204-3354
CURRENT OCCUPANT	1670 S 11TH ST# 212	MILWAUKEE, WI 53204-3354
CURRENT OCCUPANT	1670 S 11TH ST# 213	MILWAUKEE, WI 53204-3354
CURRENT OCCUPANT	1670 S 11TH ST# 214	MILWAUKEE, WI 53204-3354
CURRENT OCCUPANT	1670 S 11TH ST# 215	MILWAUKEE, WI 53204-3354
CURRENT OCCUPANT	1670 S 11TH ST# 216	MILWAUKEE, WI 53204-3354
CURRENT OCCUPANT	1670 S 11TH ST# 217	MILWAUKEE, WI 53204-3354
CURRENT OCCUPANT	1670 S 11TH ST# 218	MILWAUKEE, WI 53204-3354
CURRENT OCCUPANT	1670 S 11TH ST# 219	MILWAUKEE, WI 53204-3354
CURRENT OCCUPANT	1670 S 11TH ST# 220	MILWAUKEE, WI 53204-3354
CURRENT OCCUPANT	1670 S 11TH ST# 221	MILWAUKEE, WI 53204-3354
CURRENT OCCUPANT	1670 S 11TH ST# 222	MILWAUKEE, WI 53204-3356

CURRENT OCCUPANT	1670 S 11TH ST# 408	MILWAUKEE, WI 53204-3358
CURRENT OCCUPANT	1670 S 11TH ST# 409	MILWAUKEE, WI 53204-3358
CURRENT OCCUPANT	1670 S 11TH ST# 410	MILWAUKEE, WI 53204-3358
CURRENT OCCUPANT	1670 S 11TH ST# 411	MILWAUKEE, WI 53204-3358
CURRENT OCCUPANT	1670 S 11TH ST# 412	MILWAUKEE, WI 53204-3358
CURRENT OCCUPANT	1670 S 11TH ST# 413	MILWAUKEE, WI 53204-3358
CURRENT OCCUPANT	1670 S 11TH ST# 414	MILWAUKEE, WI 53204-3358
CURRENT OCCUPANT	1670 S 11TH ST# 415	MILWAUKEE, WI 53204-3358
CURRENT OCCUPANT	1670 S 11TH ST# 416	MILWAUKEE, WI 53204-3358
CURRENT OCCUPANT	1670 S 11TH ST# 417	MILWAUKEE, WI 53204-3358
CURRENT OCCUPANT	1670 S 11TH ST# 418	MILWAUKEE, WI 53204-3358
CURRENT OCCUPANT	1670 S 11TH ST# 419	MILWAUKEE, WI 53204-3358
CURRENT OCCUPANT	1670 S 11TH ST# 420	MILWAUKEE, WI 53204-3358
CURRENT OCCUPANT	1670 S 11TH ST# 421	MILWAUKEE, WI 53204-3358
CURRENT OCCUPANT	1670 S 11TH ST# 422	MILWAUKEE, WI 53204-3358
CURRENT OCCUPANT	1670 S 11TH ST# 423	MILWAUKEE, WI 53204-3358
CURRENT OCCUPANT	1670 S 11TH ST# 424	MILWAUKEE, WI 53204-3358
CURRENT OCCUPANT	1670 S 11TH ST# 425	MILWAUKEE, WI 53204-3358
CURRENT OCCUPANT	1670 S 11TH ST# 426	MILWAUKEE, WI 53204-3358
CURRENT OCCUPANT	1670 S 11TH ST# 427	MILWAUKEE, WI 53204-3358
CURRENT OCCUPANT	1670 S 11TH ST# 428	MILWAUKEE, WI 53204-3359
CURRENT OCCUPANT	1670 S 11TH ST# 429	MILWAUKEE, WI 53204-3359
CURRENT OCCUPANT	1670 S 11TH ST# 430	MILWAUKEE, WI 53204-3359
CURRENT OCCUPANT	1670 S 11TH ST# 431	MILWAUKEE, WI 53204-3359

Blank Notice

Total Records: 117

Radius 250 feet and Center of the Circle: 1100 W Historic Mitchell St



FOOD DEALER LICENSE APPLICATION FOR SHARED KITCHEN USERS

OFFICE OF THE CITY CLERK, LICENSE DIVISION
CITY HALL, 200 E. WELLS ST, ROOM 105, MILWAUKEE, WI 53202
(414) 286-2238 • license@milwaukee.gov • www.milwaukee.gov/license

Legal Entity Name (Individual, Partnership, Corp or LLC): Des Composites, Tacos, Fish and chicken LLC

Business Name: Sante

Premises (Shared Kitchen) Address: 1100 W HISTORIC MITCHELL ST MILWAUKEE, WI 53204

BUSINESS OPERATIONS

Base for Mobile Vendor (Peddler) Base for Temporary Event Caterer Other: _____

FOOD PROCESSING

What type of food items will be sold?

Restaurant Items (meals):
MEALS include, but are not limited to, chicken, ribs, sandwiches, roasted corn, baked potatoes, hot dogs, brats, tacos, nachos w/ cheese and meat, French fries, cooked or deep fried vegetables/fruit, cooked cheese curds, corn dogs, egg rolls, salads.
What percent of food items will be meals? 100 %

Retail Items (snacks and beverages):
RETAIL items include, but are not limited to, ice cream/soft serve, lemonade, snow cones, coffee, espresso, cappuccino, tea, fruit juice, smoothies, candy, dispensed soda, fruit cups, bakery, cookies, kettle corn, cotton candy, funnel cakes, fritters, tortilla chips w/ cheese.
What percent of food items will be retail? 0 %

All Applicants: Submit a menu or a list of food items sold.

Will any food processing be done at the shared kitchen? No Yes
Processing is defined as assembling, grinding, cutting, mixing, baking, coating, stuffing, packing, bottling, grilling, canning, extracting, fermenting, distilling, pickling, freezing, drying, smoking, or packaging.

Will any food that requires temperature control be sold? No Yes
(includes dairy products such as milk, cheese, and ice cream, fish, shellfish, meat, poultry)

If yes, list the types of food items: Corn, Pollo, Queso,

PLAN OF OPERATION

a. How are grounds kept clean? Sweep Pressure Wash Pick Up Litter Other: _____

b. How often will grounds be cleaned? Daily Weekly As Needed Monthly Other: _____

c. Grounds cleaned by: Licensee Building Owner Employees Hired Maintenance Other: _____

d. How are noise issues prevented and/or addressed? Security Call Police Signs Posted Other: _____

e. Will a sound amplification system be used? No Yes If yes, describe: _____

f. Number of Garbage Cans: Inside: 2 Locations: Kitchen
Outside: 1 Locations: dumpster

g. Name of solid waste contractor: Advanced Disposal Waste Management Other: _____

h. Is there a loading zone? No Yes

i. Are there security cameras? No 'es If yes, how many? _____ and list locations: _____

PREMISES DESCRIPTION

- a. Are other businesses operating in the same building? No Yes If Yes, Describe: Restaurant
- b. Identify all area(s) of the premises that will be used in operating this business (include areas used only for storage):
 1st Floor 2nd Floor Basement Storage Other: Describe: _____
- c. Describe Location: Major Thoroughfare Secondary Street Other: _____
- d. Nearest Major Cross Street: 11th and Mitchell St
- e. Describe Building: Free Standing Building Strip Mall Other: _____
- f. Describe Premises Structure: Single Story Multi-Story - # of Stories 2 Other: _____
- g. Describe Surrounding Area: Commercial Residential Industrial Other: _____
- h. Building Owner Name: Martha Ramos Phone Number: 931-247-4340
 Building Owner Address: 3227 S 8th St, Milwaukee WI 53215

SHARED KITCHEN AGREEMENT

SERVICES/FACILITIES (check all that will be used at the shared kitchen):

- Dry food storage
- Restroom facilities
- Chemical storage
- Garbage / recycling disposal
- Waste water tank disposal facilities
- Handwashing facilities
- Equipment / utensil storage
- Facilities to prepare or package food
- Potable water connection
- Waste water tank disposal facilities w/ grease trap
- Refrigeration / frozen food storage
- Warewashing facilities (3 compartment sink)
- Utilities: electrical connection
- Peddlers: overnight parking

HOURS OF OPERATION AT THE SHARED KITCHEN

DAY OF WEEK	Start Time (include am / pm)	End Time (include am / pm)
Sunday		
Monday	9 am	1 am
Tuesday	9 am	1 am
Wednesday	9 am	1 am
Thursday	9 am	1 am
Friday	9 am	1 am
Saturday	9 am	1 am

I, the shared kitchen user, will utilize the services/facilities at this kitchen during the days/times indicated above. I will notify the City Clerk's Office (License Division) prior to discontinuing use of the kitchen. I will maintain an updated schedule of use of the kitchen with the City Clerk's Office (License Division) and keep a written log of the dates/times I am actually at the kitchen. (Peddlers: I will report to the facility at least once each operating day for cleaning and servicing.)

Print Name(s): Eradia Ocelot Coto
 Sole Proprietor, Partners or 20% or More Shareholder

Signature(s): Eradia O.C.

Date: 02-27-26

FOR COMPLETION BY THE SHARED KITCHEN OWNER

Business Name: Del Valle Oaxaqueño Restaurante

I, the shared kitchen owner, acknowledge I have entered into an agreement with the user to utilize the services/facilities at this kitchen and agree to provide the user access to the kitchen on the days/times indicated above. I will maintain a written log of the dates/times the user is actually at the facility. I will promptly notify the City Clerk's Office (License Division) if this agreement is terminated or if the user fails to use the kitchen on the days/times they have indicated. I acknowledge that as the primary operator of the kitchen I am responsible for the maintenance and sanitation of the kitchen, and as such, I acknowledge I am responsible for maintaining the services/facilities being provided to the user in compliance with the Wisconsin Food Code.

Print Name: Heladio Garcia

Signature: [Signature]

Date: 2-27-26

Legal Entity

Dos Compidas Tacos Fish and chicken

Agent: Aradio Occlol Coto

1100 W. Historic Mitchell St
Milwaukee, WI 53284

Trade Name: [Redacted]

total sq: 2,943

Dos Compidas Tacos and Fish chicken LLC

Fecha:

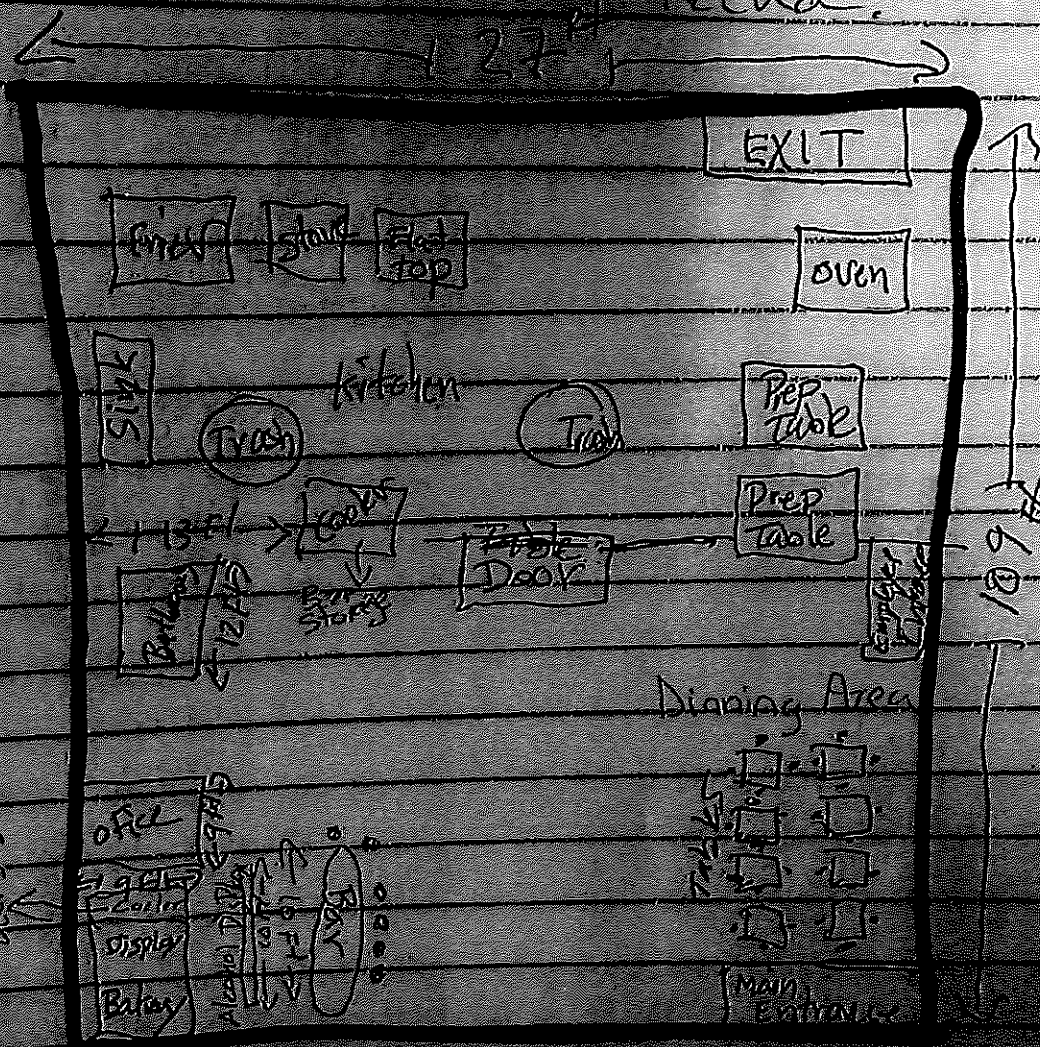

N ↑
27 ft

W. Historic Mitchell St

1st Floor

Tacos, Tortas, burritos, Tostadas, Quesadillas,
nachos,



FOOD PEDDLER LICENSE SUPPLEMENTAL RENEWAL APPLICATION

Office of the City Clerk License Division
200 E. Wells St. Room 105, Milwaukee, WI 53202
(414) 286-2238 license@milwaukee.gov www.milwaukee.gov/license

OCELOT COTO, Eradio, Agent
DOS COMPITAS TACOS FISH & CHICKEN LLC
609 N 31ST ST #111
Milwaukee WI 53208

License # FPMREST 1955 Unique ID# 0875
Exp Date: 11/18/2025
Renewal Fee: \$305.00
File By Date: 9/4/2025 Date \$75 Late Fee Begins: 9/5/2025

305.00
195.00
75.00
8905
Carrito base tarde } \$530

CART / VEHICLE *If this has changed, do not file this renewal application. A new application is required.*

Pushed, Pedaled, Pulled or Carried

Motorized Make: Model:

PROVIDE INFORMATION

If any information is missing: VIN #: License Plate #:

LITTER & NOISE

Who will be operating the cart/vehicle? Licensee Employees

How will the area around the cart/vehicle be kept clean? Sweep Pick Up litter Garbage Cans Other _____

How often will the area around the cart/vehicle be checked for litter? Hourly Daily/Nightly Other _____

Who will keep the area around the cart/vehicle clean? Licensee Employees

Other _____

How will noise issues be addressed/prevented? By the cart operator Police will be called Other _____

How will disruptive behaviors to surrounding neighbors be addressed/prevented? By the cart operator Police will be called Other _____

ACKNOWLEDGEMENT & SIGNATURE

The current license includes the following business operations: I confirm that no changes are being made to the business operations for the next renewal period.

Eradio O.C.
Signature of Sole Proprietor; a Partner; or if a Corporation or LLC, the Agent must sign

ALSO COMPLETE REVERSE SIDE

FOOD PEDDLER RENEWAL ITINERARY

Legal Entity: DOS COMPITAS TACOS FISH & CHICKEN LLC dba DOS COMPITAS TACOS FISH & CHICKEN
 Number: FPMREST 1955
 Premise Address: 831 S CESAR E CHAVEZ DR Milwaukee WI 53204

License

Unique Id# 0875

List all Vending Location Addresses	Check the Location Type	Circle the Days of the Week at this Location	Start Time (include am/pm)	End Time (include am/pm)
5528 N 64th St	<input checked="" type="checkbox"/> Public Way <input type="checkbox"/> Event	<input type="checkbox"/> Private Property <input type="checkbox"/> Seasonal Market	Sun <input type="checkbox"/> Mon <input type="checkbox"/> Tue <input type="checkbox"/> Wed <input type="checkbox"/> Thu <input type="checkbox"/> Fri <input type="checkbox"/> Sat	11 am 12 am
	<input checked="" type="checkbox"/> Public Way <input type="checkbox"/> Event	<input type="checkbox"/> Private Property <input type="checkbox"/> Seasonal Market	Sun <input type="checkbox"/> Mon <input type="checkbox"/> Tue <input type="checkbox"/> Wed <input type="checkbox"/> Thu <input type="checkbox"/> Fri <input type="checkbox"/> Sat	11 am 12 am
	<input checked="" type="checkbox"/> Public Way <input type="checkbox"/> Event	<input type="checkbox"/> Private Property <input type="checkbox"/> Seasonal Market	Sun <input type="checkbox"/> Mon <input type="checkbox"/> Tue <input type="checkbox"/> Wed <input type="checkbox"/> Thu <input type="checkbox"/> Fri <input type="checkbox"/> Sat	11 am 12 am
	<input checked="" type="checkbox"/> Public Way <input type="checkbox"/> Event	<input type="checkbox"/> Private Property <input type="checkbox"/> Seasonal Market	Sun <input type="checkbox"/> Mon <input type="checkbox"/> Tue <input type="checkbox"/> Wed <input type="checkbox"/> Thu <input type="checkbox"/> Fri <input type="checkbox"/> Sat	11 am 12 am
	<input checked="" type="checkbox"/> Public Way <input type="checkbox"/> Event	<input type="checkbox"/> Private Property <input type="checkbox"/> Seasonal Market	Sun <input type="checkbox"/> Mon <input type="checkbox"/> Tue <input type="checkbox"/> Wed <input type="checkbox"/> Thu <input type="checkbox"/> Fri <input type="checkbox"/> Sat	11 am 12 am
	<input checked="" type="checkbox"/> Public Way <input type="checkbox"/> Event	<input type="checkbox"/> Private Property <input type="checkbox"/> Seasonal Market	Sun <input type="checkbox"/> Mon <input type="checkbox"/> Tue <input type="checkbox"/> Wed <input type="checkbox"/> Thu <input type="checkbox"/> Fri <input type="checkbox"/> Sat	11 am 12 am
	<input checked="" type="checkbox"/> Public Way <input type="checkbox"/> Event	<input type="checkbox"/> Private Property <input type="checkbox"/> Seasonal Market	Sun <input type="checkbox"/> Mon <input type="checkbox"/> Tue <input type="checkbox"/> Wed <input type="checkbox"/> Thu <input type="checkbox"/> Fri <input type="checkbox"/> Sat	11 am 12 am
	<input checked="" type="checkbox"/> Public Way <input type="checkbox"/> Event	<input type="checkbox"/> Private Property <input type="checkbox"/> Seasonal Market	Sun <input type="checkbox"/> Mon <input type="checkbox"/> Tue <input type="checkbox"/> Wed <input type="checkbox"/> Thu <input type="checkbox"/> Fri <input type="checkbox"/> Sat	11 am 12 am
	<input checked="" type="checkbox"/> Public Way <input type="checkbox"/> Event	<input type="checkbox"/> Private Property <input type="checkbox"/> Seasonal Market	Sun <input type="checkbox"/> Mon <input type="checkbox"/> Tue <input type="checkbox"/> Wed <input type="checkbox"/> Thu <input type="checkbox"/> Fri <input type="checkbox"/> Sat	11 am 12 am
	<input checked="" type="checkbox"/> Public Way <input type="checkbox"/> Event	<input type="checkbox"/> Private Property <input type="checkbox"/> Seasonal Market	Sun <input type="checkbox"/> Mon <input type="checkbox"/> Tue <input type="checkbox"/> Wed <input type="checkbox"/> Thu <input type="checkbox"/> Fri <input type="checkbox"/> Sat	11 am 12 am
	<input checked="" type="checkbox"/> Public Way <input type="checkbox"/> Event	<input type="checkbox"/> Private Property <input type="checkbox"/> Seasonal Market	Sun <input type="checkbox"/> Mon <input type="checkbox"/> Tue <input type="checkbox"/> Wed <input type="checkbox"/> Thu <input type="checkbox"/> Fri <input type="checkbox"/> Sat	11 am 12 am
	<input checked="" type="checkbox"/> Public Way <input type="checkbox"/> Event	<input type="checkbox"/> Private Property <input type="checkbox"/> Seasonal Market	Sun <input type="checkbox"/> Mon <input type="checkbox"/> Tue <input type="checkbox"/> Wed <input type="checkbox"/> Thu <input type="checkbox"/> Fri <input type="checkbox"/> Sat	11 am 12 am
	<input checked="" type="checkbox"/> Public Way <input type="checkbox"/> Event	<input type="checkbox"/> Private Property <input type="checkbox"/> Seasonal Market	Sun <input type="checkbox"/> Mon <input type="checkbox"/> Tue <input type="checkbox"/> Wed <input type="checkbox"/> Thu <input type="checkbox"/> Fri <input type="checkbox"/> Sat	11 am 12 am
	<input checked="" type="checkbox"/> Public Way <input type="checkbox"/> Event	<input type="checkbox"/> Private Property <input type="checkbox"/> Seasonal Market	Sun <input type="checkbox"/> Mon <input type="checkbox"/> Tue <input type="checkbox"/> Wed <input type="checkbox"/> Thu <input type="checkbox"/> Fri <input type="checkbox"/> Sat	11 am 12 am

SIGNATURE(S)

I understand that any changes I wish to make must be reported to the City Clerk (License Division) on an updated Itinerary form before any changes can be implemented. I will keep a copy of my current Itinerary on my mobile until and at my service base all times.

I understand that failure to maintain a current itinerary with the City Clerk (License Division) may result in progressive enforcement action including citation and permit suspension and/or revocation.

 Sole Proprietor, Partner, or 20% or more Shareholder

 Additional Partner

E.udio.e.c.