

320
Vol. 10-Page 29
WALWORTH'S SUBD.

320-28

SE. 16-7-22
ATLAS P. 320

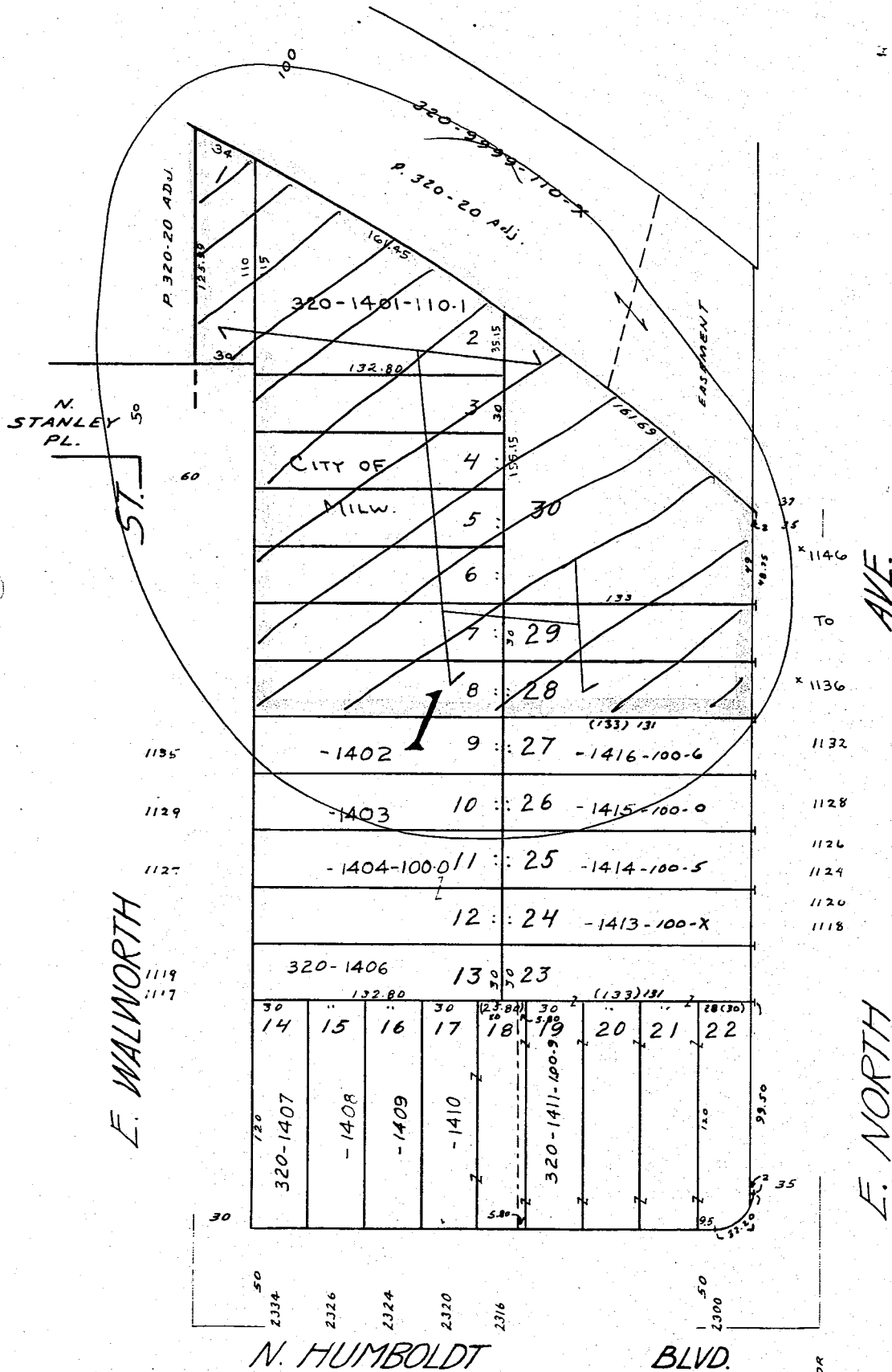

TW COR

MANUFACTURING PLAT-STATE

LOTS IN SE 1/4 SEC 16-7-22
(GOV'T. LOTS)

E. MEINECKE AVE.

AVE.



MARINER'S SUBD. ETC.
N. STANLEY PL.

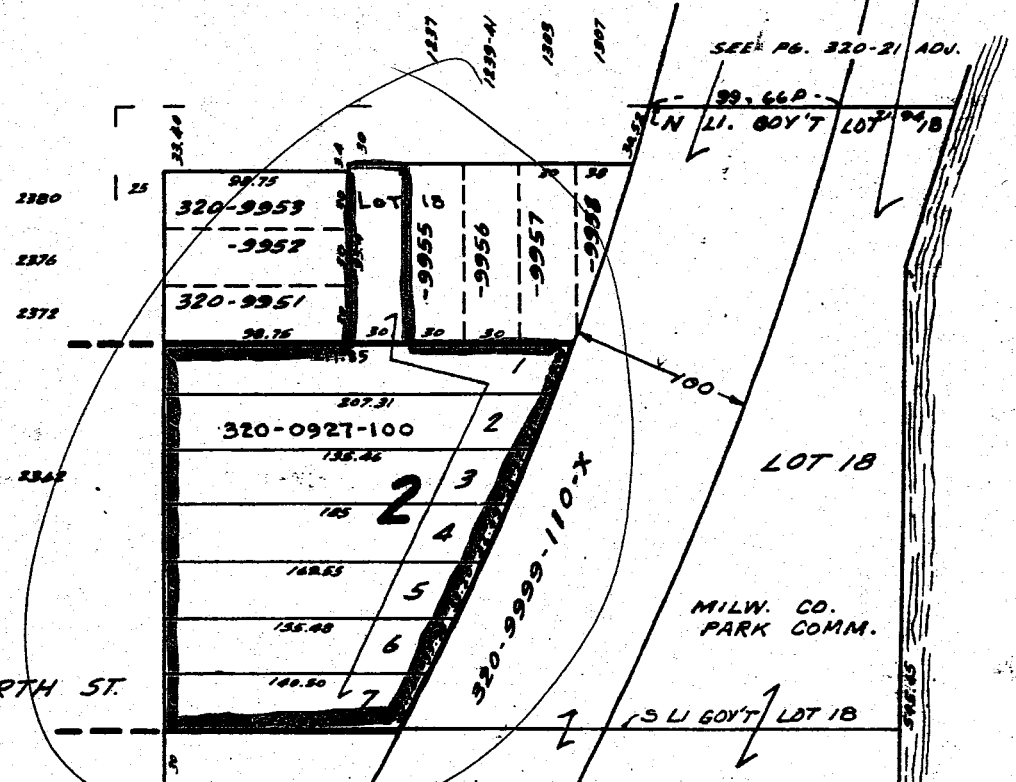

E. WALWORTH ST.

MILW. CO. PARK COMM.

RIVER

MILWAUKEE

SEE PAGE 320-28ADJ

LOT 17

PART OF 320-0242-111-B
2566 N. BUSH LA.

PERMANENT LIMITED EASEMENT
(SLOPE & MAINTENANCE)
(7936 B)

E. NORTH AVE.

AVE.

(S LI GOV'T LOT 17)

1/4 SEC. 11.

S.E. 1/4 SEC. 16, T. 7N., R. 22E.

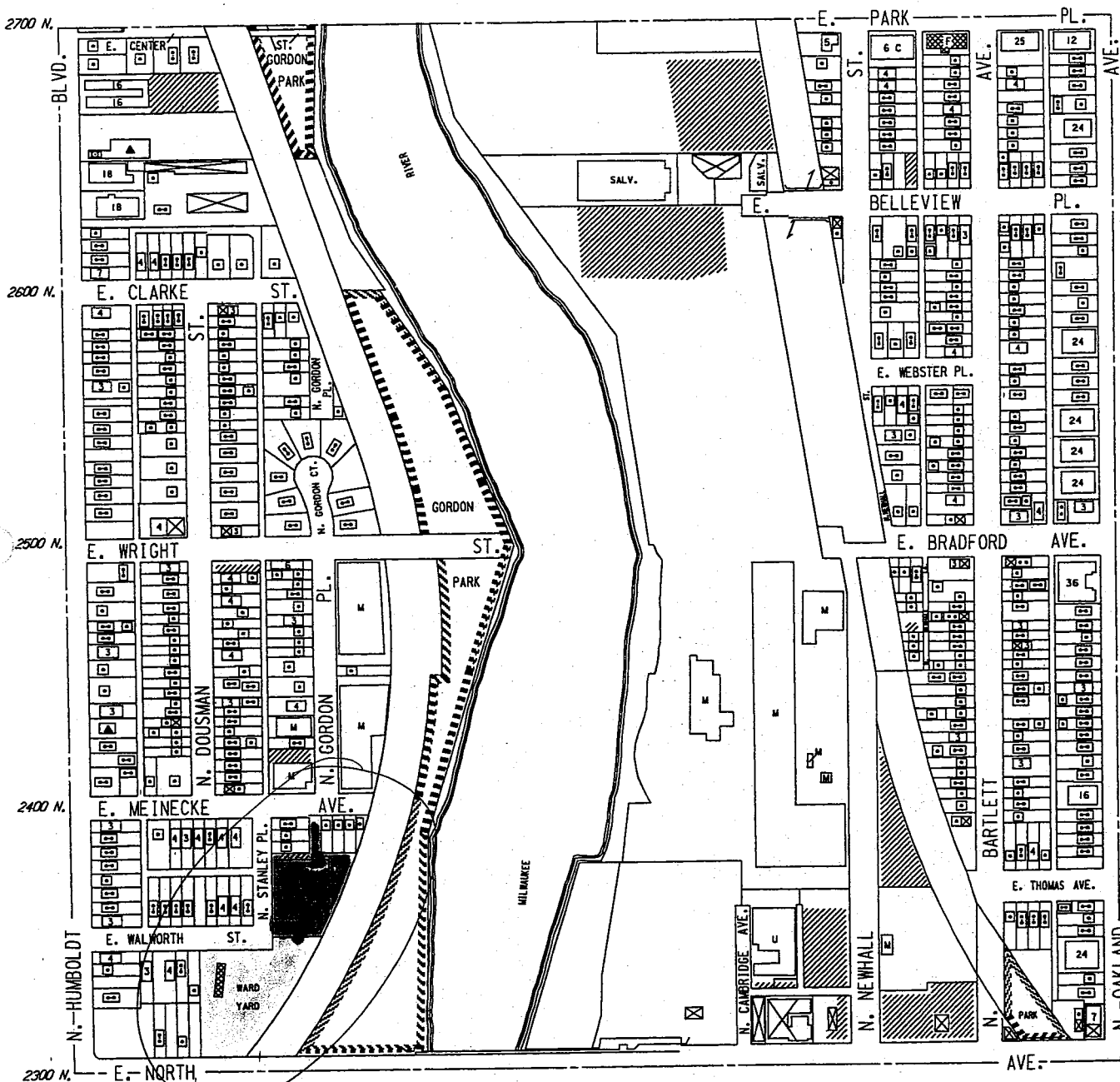

DEPARTMENT OF CITY DEVELOPMENT

MILWAUKEE, WISCONSIN



REVISED: APRIL, 2003

MAY 7