

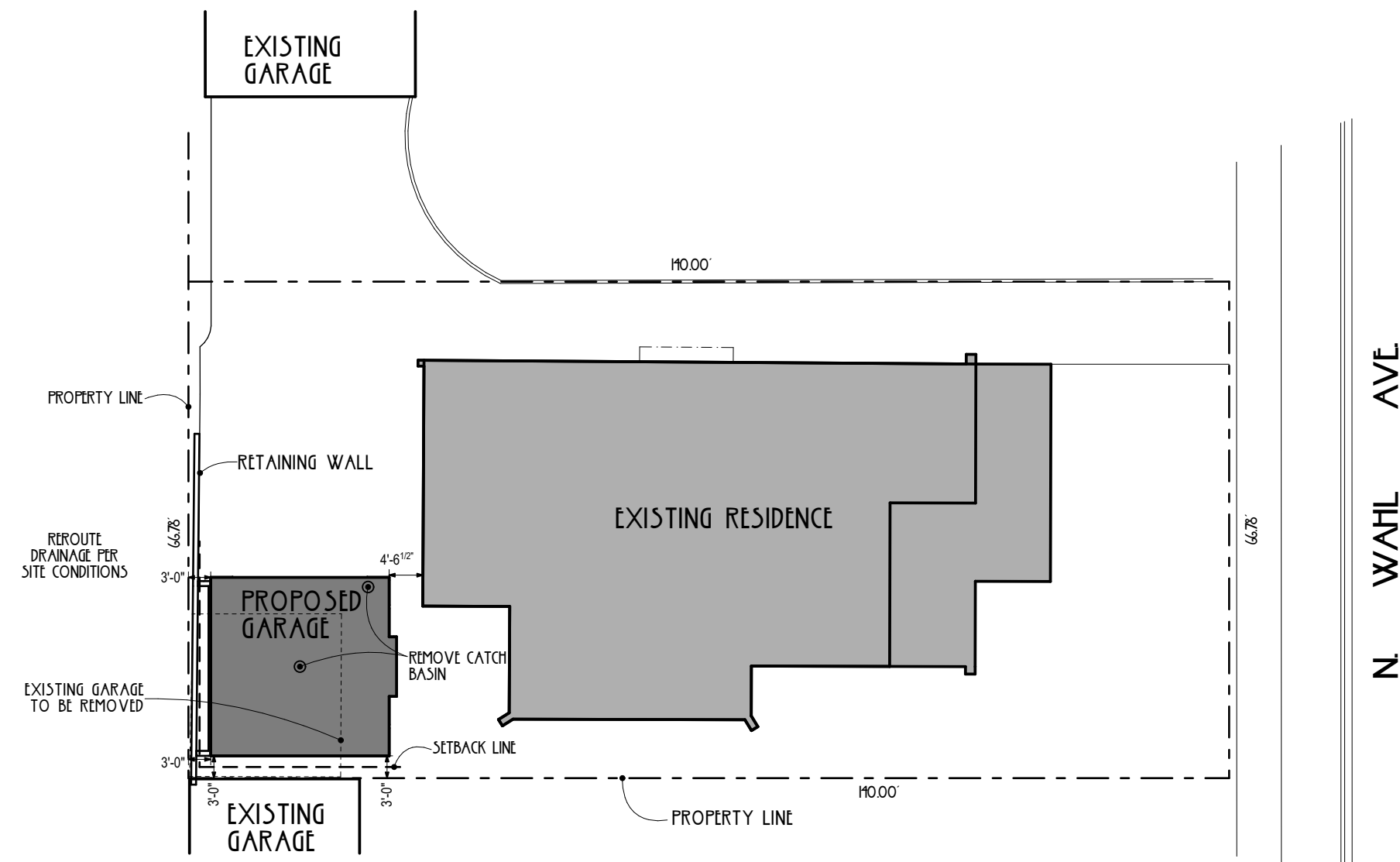

SHEET INDEX	
1	SITE PLAN / DEMOLITION PLAN
2	PLANS
3	EXTERIOR ELEVATIONS
4	BUILDING SECTION / DETAILS
5	ELECTRICAL PLAN

DOCUMENT KEY	
	EXISTING WALLS TO REMAIN
	WALLS TO BE REMOVED
	CONVENTIONAL FRAME 2X WALL STUDS 16" O.C.
	CILING / WALL / SOFFIT ELEMENTS ABOVE
	ITEMS TO BE REMOVED IN DEMOLITION



1 SITE PLAN
SCALE 1" = 20'

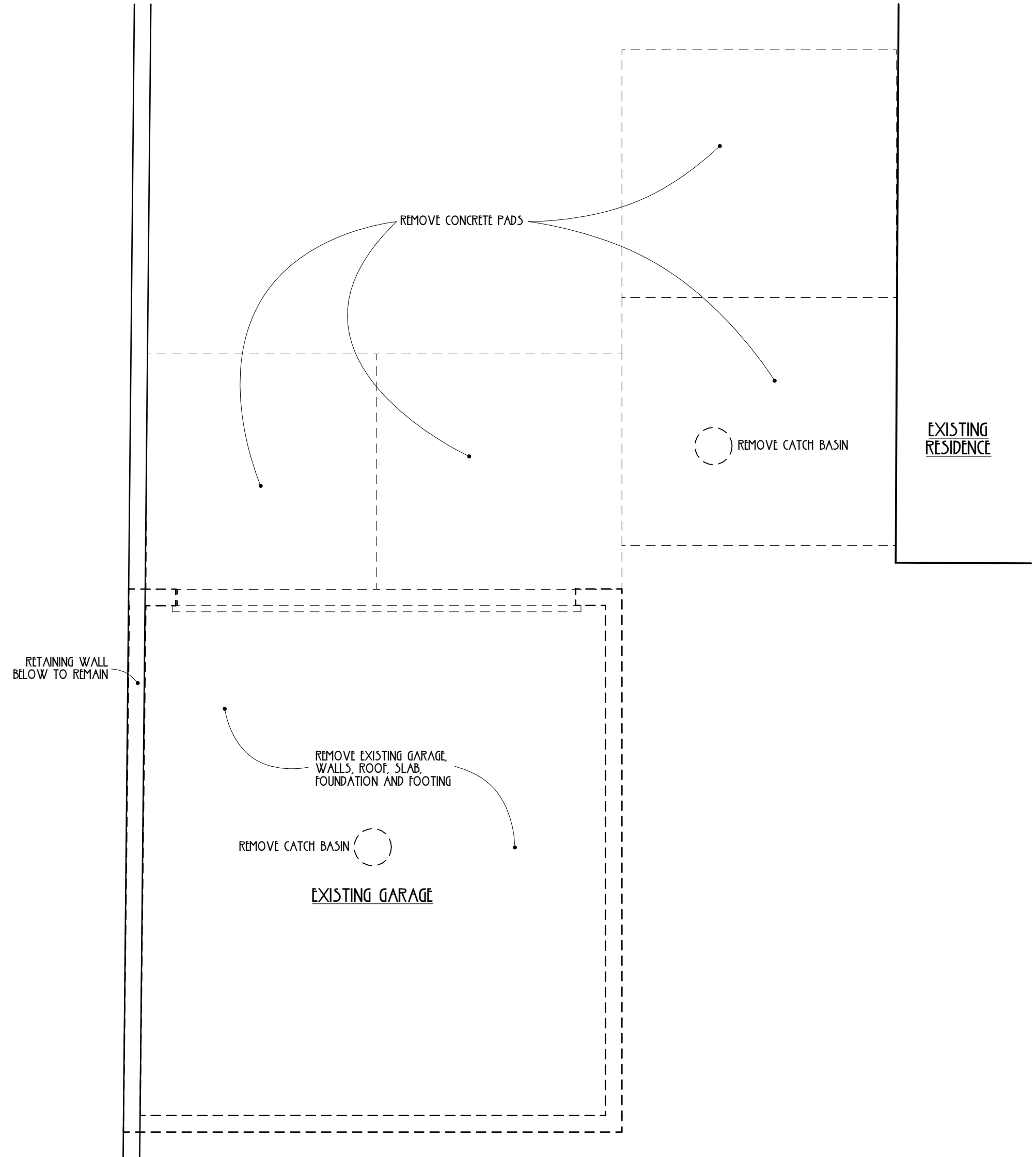
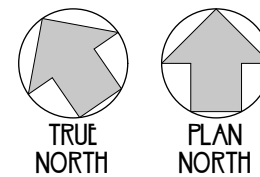

2 DEMOLITION PLAN
SCALE 1/4" = 1'-0"



CARMEL BUILDERS
N85 W 16100 Appleton Avenue Suite 212
Menomonee Falls, WI 53051
262-255-2230

ARCHITECT : PEN & HAMMER 414.751.0939

HANSEN GARAGE
2527 NORTH WAHL AVENUE
MILWAUKEE, WI 53211

DATE: 12 MAY 2021
DESCRIPTION: PERMIT SET

SITE PLAN / DEMOLITION PLAN

Copyright © 2021 Pen & Hammer, LLC. All Rights Reserved. This drawing is the property of Pen & Hammer, LLC. No portion of this plan or corresponding Specifications may be used, reproduced, altered, or transmitted in any form or by any means, electronic, mechanical, photocopying, recording, or by any information storage and retrieval system, without the prior written permission of Pen & Hammer, LLC. These Drawings are protected by the Architectural Works Copyright Protection Act of 1990 and other international copyrights.

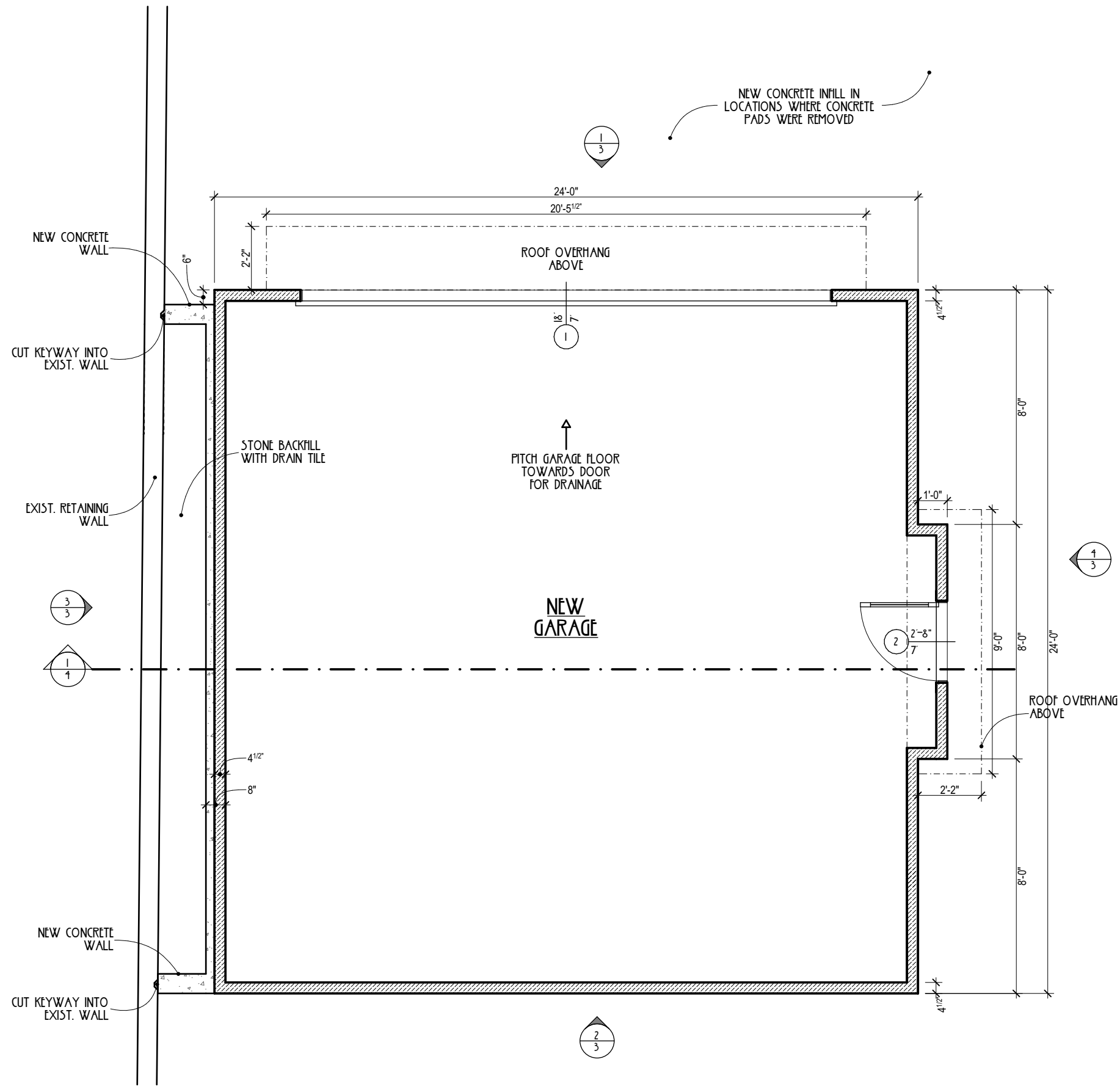

1 FIRST FLOOR PLAN
SCALE 1/4" = 1'-0"

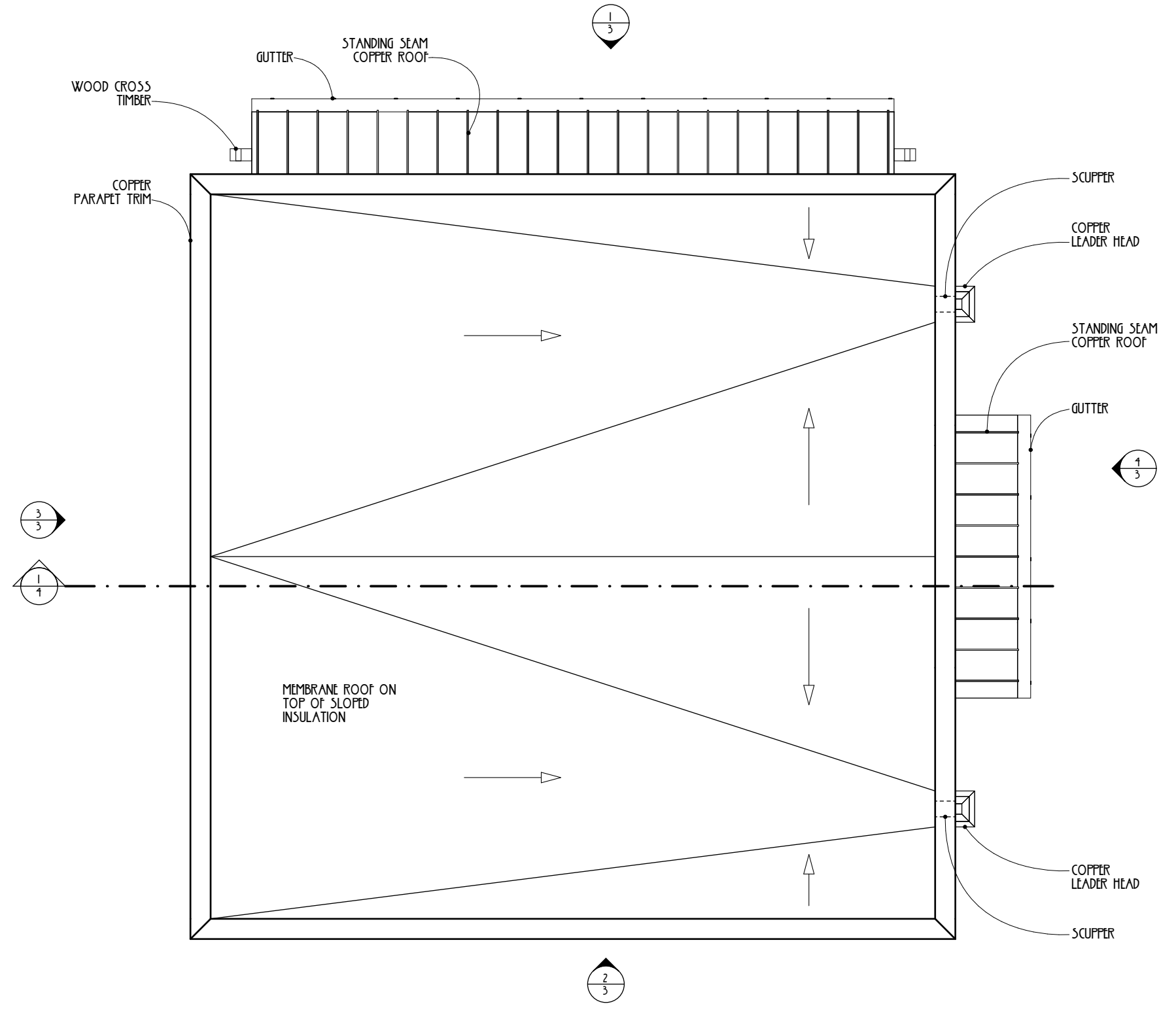
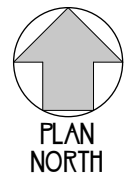

2 ROOF PLAN
SCALE 1/4" = 1'-0"



CARMEL BUILDERS
N85 W 16100 Appleton Avenue Suite 212
Menomonee Falls, WI 53051
262-255-2230

ARCHITECT : PEN & HAMMER 414.751.0939

HANSEN GARAGE
2527 NORTH WAHL AVENUE
MILWAUKEE, WI 53211
PROJECT NUMBER: 0044

DATE: 12 MAY 2021
DESCRIPTION: PERMIT SET

PLANS

Copyright © 2021 Pen & Hammer, LLC. All Rights Reserved. This drawing is the property of Pen & Hammer, LLC. No portion of this plan or corresponding Specifications may be used, reproduced, altered, or transmitted in any form or by any means, electronic or mechanical, including photocopying, recording, or by any information storage and retrieval system, without the prior written permission of Pen & Hammer, LLC. These Drawings are protected by the Architectural Works Copyright Protection Act of 1990 and other international copyrights.

ELEVATION KEY			
1	CHANNEL SIDING TYP.	9	WOOD RAFTER - SEE MILLWORK PROFILE
2	STANDING SEAM COPPER ROOF	5	RAIN CHAIN
3	COPPER PARAPET TRIM	8	COPPER DOWNSPOUT
4	GUTTER	10	WOOD BRACKET - SEE MILLWORK PROFILE
11	2 1/2" BED MOLDING		

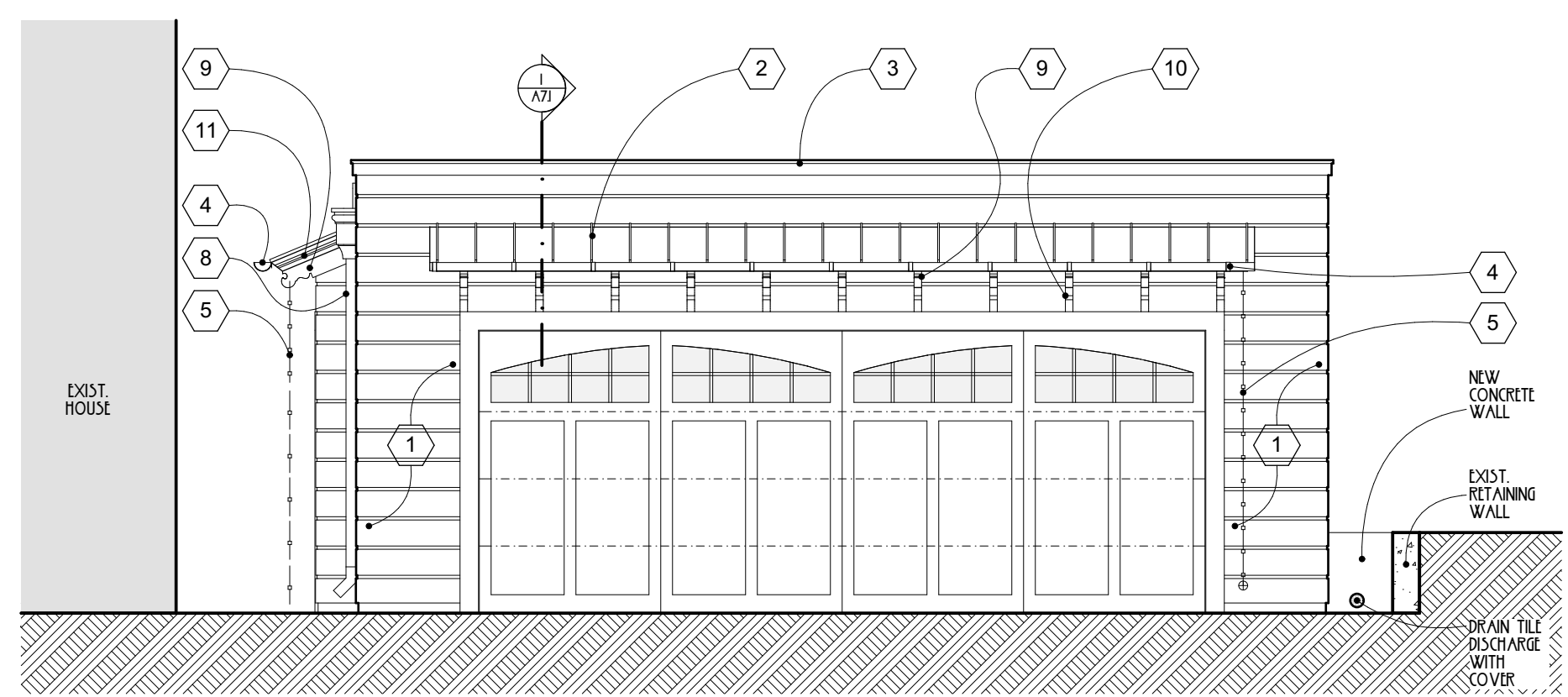

1 NORTH ELEVATION
 SCALE 1/4" = 1'-0"

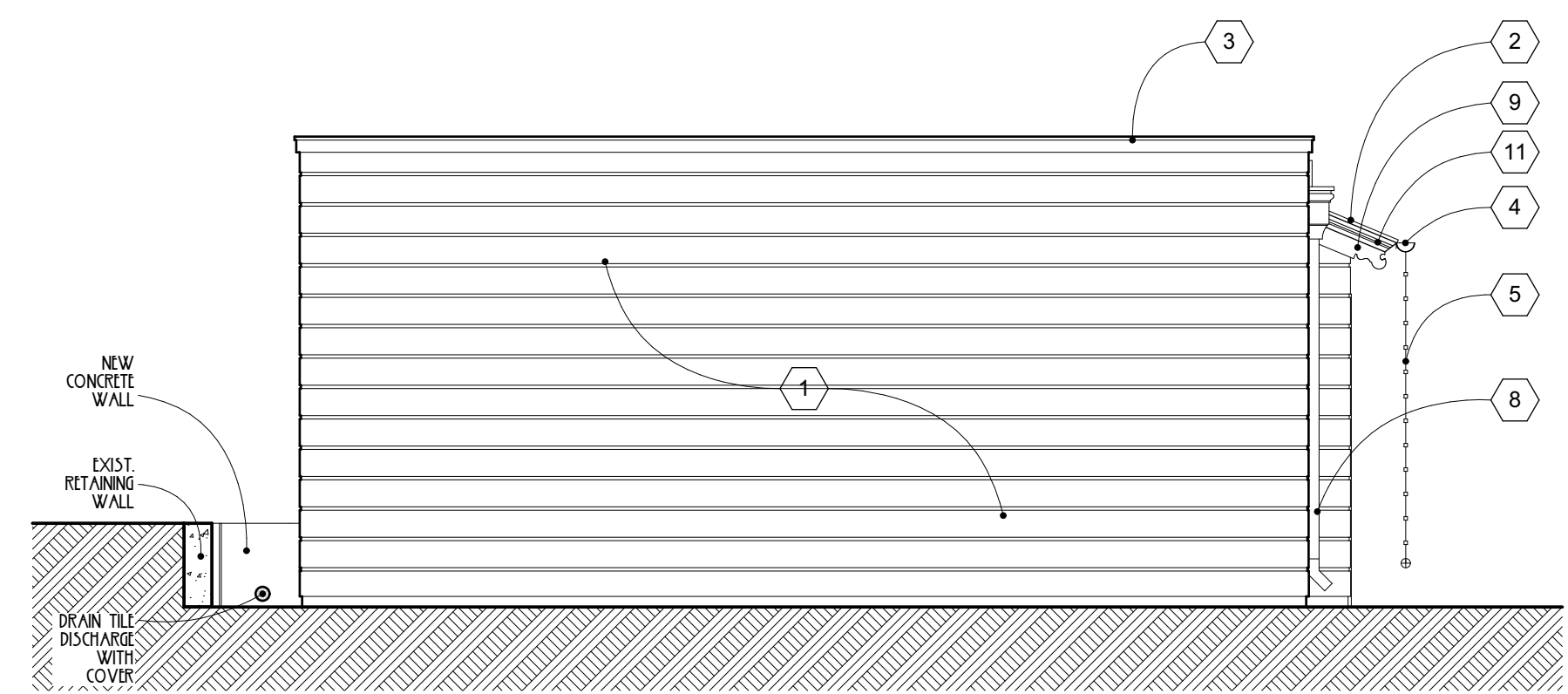

2 SOUTH ELEVATION
 SCALE 1/4" = 1'-0"

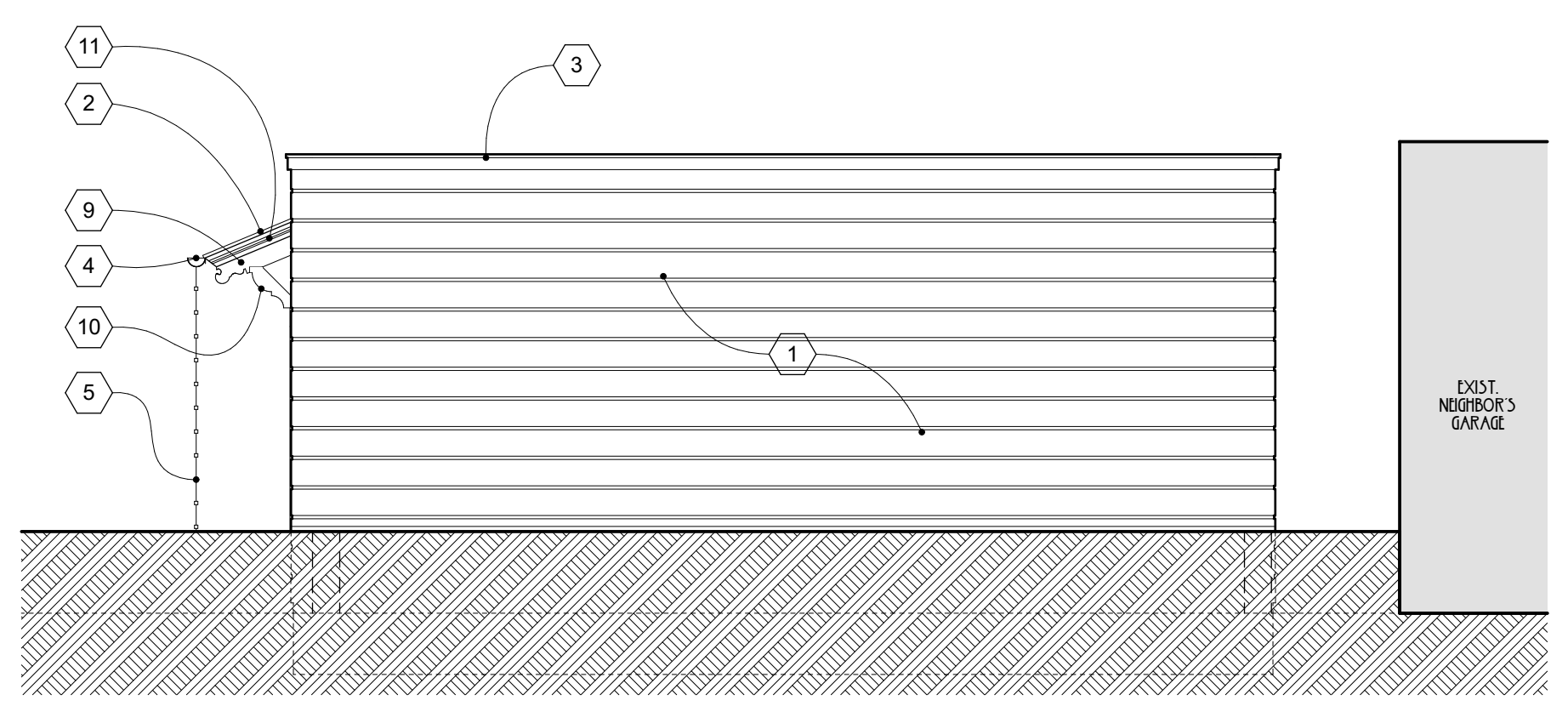

3 WEST ELEVATION
 SCALE 1/4" = 1'-0"

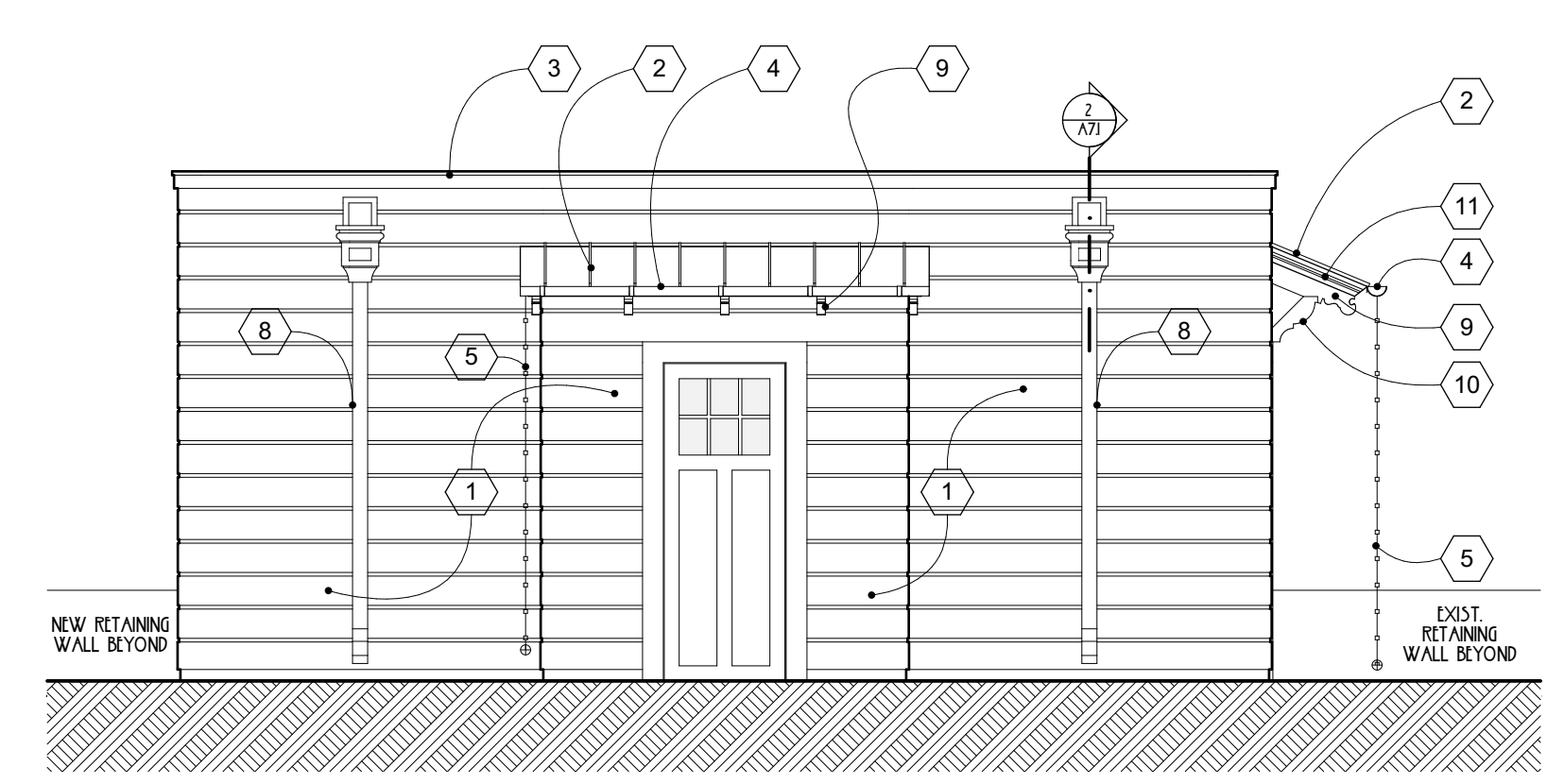

4 EAST ELEVATION
 SCALE 1/4" = 1'-0"

DATE: 12 MAY 2021
 DESCRIPTION: EXTERIOR ELEVATIONS
 FORM#: 301

EXTERIOR ELEVATIONS

Copyright © 2021 Pen & Hammer, LLC. All Rights Reserved. This drawing is the property of Pen & Hammer, LLC. No portion of this drawing or corresponding Specifications may be used, reproduced, altered, or transmitted in any form or by any means, electronic, mechanical, photocopying, recording, or by any information storage and retrieval system, without the prior written permission of Pen & Hammer, LLC. These Drawings are protected by the Architectural Works Copyright Protection Act of 1990 and other international copyrights.

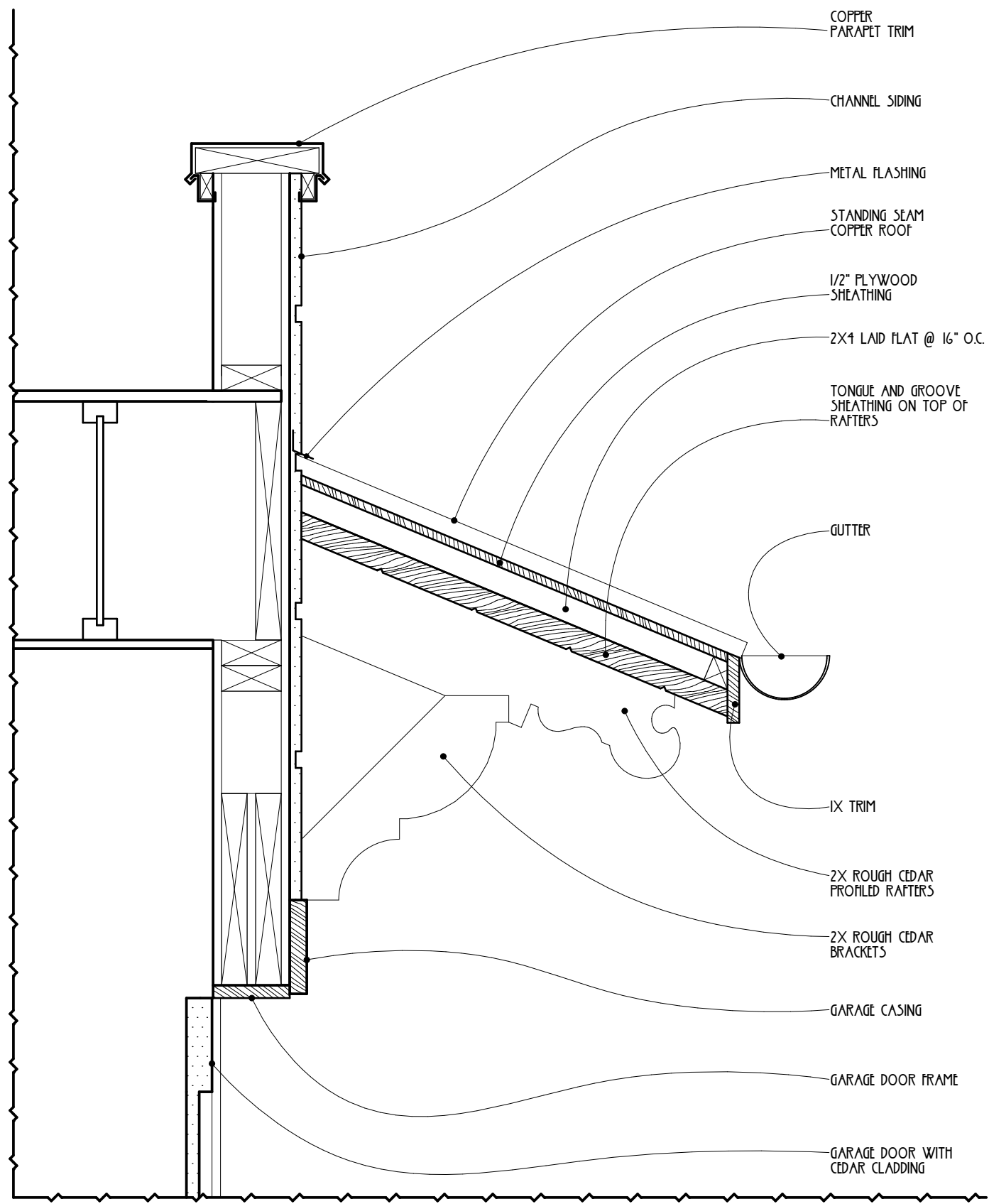

2 ROOF OVERHANG DETAIL
SCALE: 1/2" = 1'-0"

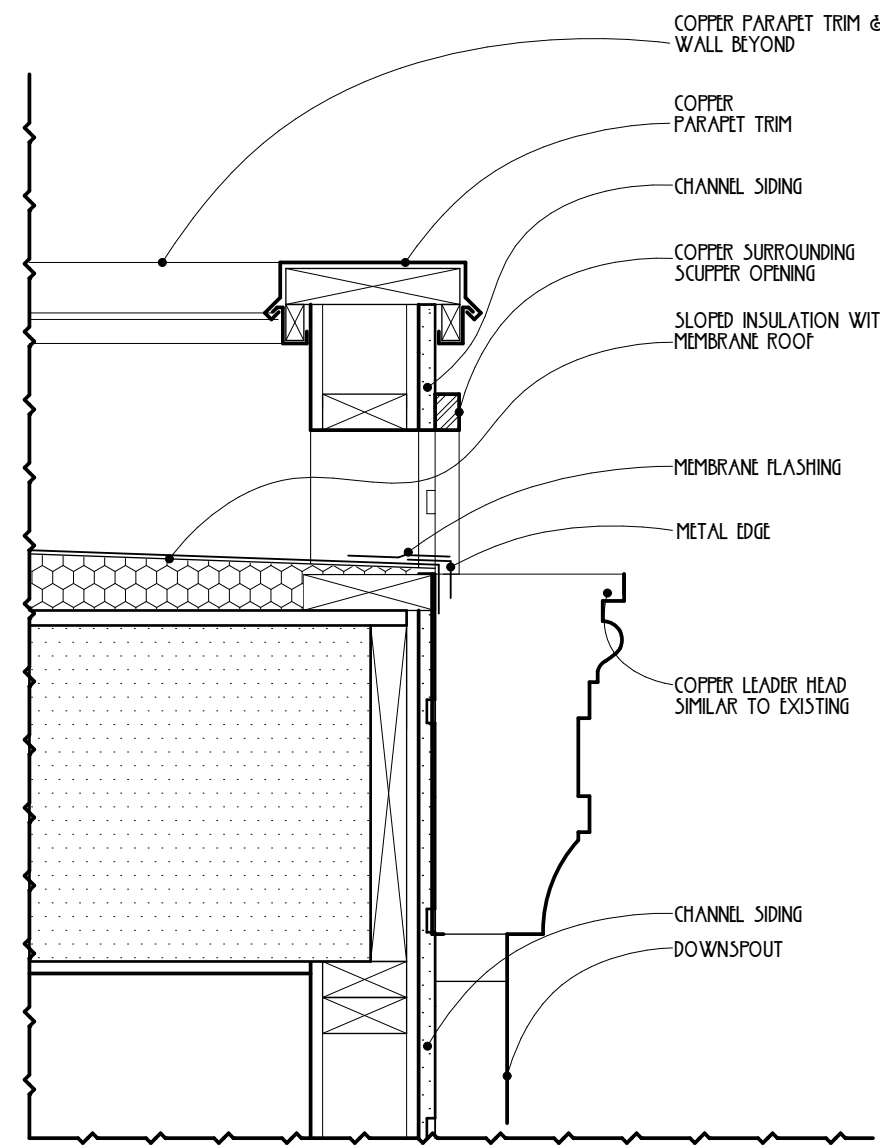

3 SCUPPER DETAIL
SCALE: 1/2" = 1'-0"

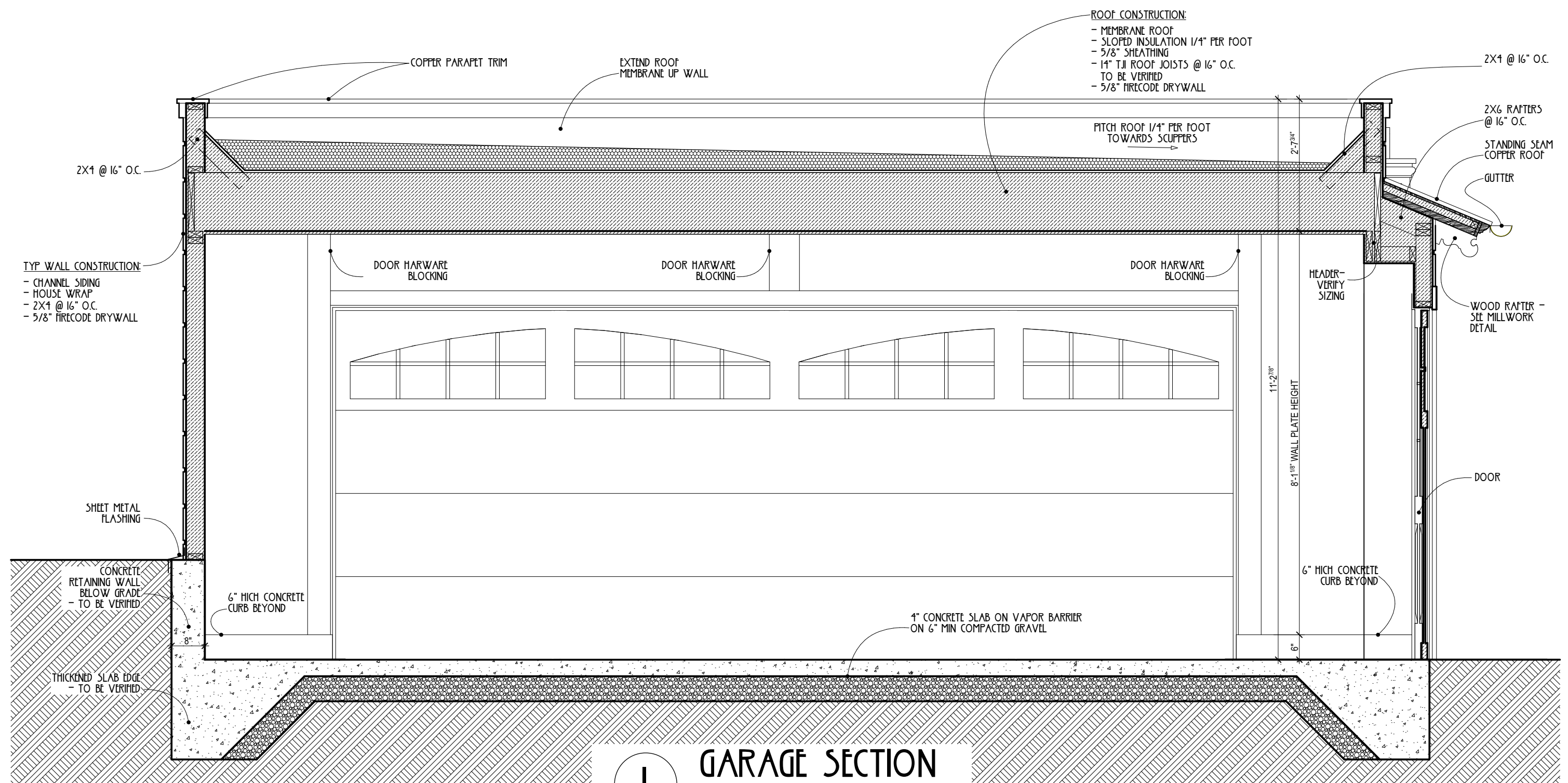

1 GARAGE SECTION
SCALE: 1/2" = 1'-0"



CARMEL BUILDERS
N85 W 16100 Appleton Avenue Suite 212
Menomonee Falls, WI 53051
262-255-2230

ARCHITECT : PEN & HAMMER 414.751.0939

HANSEN GARAGE
2527 NORTH WAHL AVENUE
MILWAUKEE, WI 53211
PROJECT NUMBER: 0044

DATE: 12 MAY 2021
DESCRIPTION: FORMIT_SIT

BUILDING SECTION / DETAILS

Copyright © 2021 Pen & Hammer, LLC. All Rights Reserved. This drawing is the property of Pen & Hammer, LLC. No portion of this drawing or corresponding Specifications may be used, reproduced, altered, or transmitted in any form or by any means, electronic, mechanical, photocopying, recording, or by any information storage and retrieval system, without the prior written permission of Pen & Hammer, LLC. These Drawings are protected by the Architectural Works Copyright Protection Act of 1990 and other international copyrights.

DATE	DESCRIPTION	FORMAT
12 MAY 2021	FORMIT SET	

HANSEN GARAGE
 2527 NORTH WAHL AVENUE
 MILWAUKEE, WI 53211
 PROJECT NUMBER: 0044

CARMEL BUILDERS
 N85 W 16100 Appleton Avenue Suite 212
 Menomonee Falls, WI 53051
 262-255-2230

ARCHITECT : PEN & HAMMER 414.751.0939



ELECTRICAL KEY	
LIGHT FIXTURE	
	CEILING MOUNTED LIGHT
	WALL MOUNTED LIGHT
CIRCUITRY	
	SINGLE POLE SWITCH
POWER	
	DUPLEX RECEPTACLE

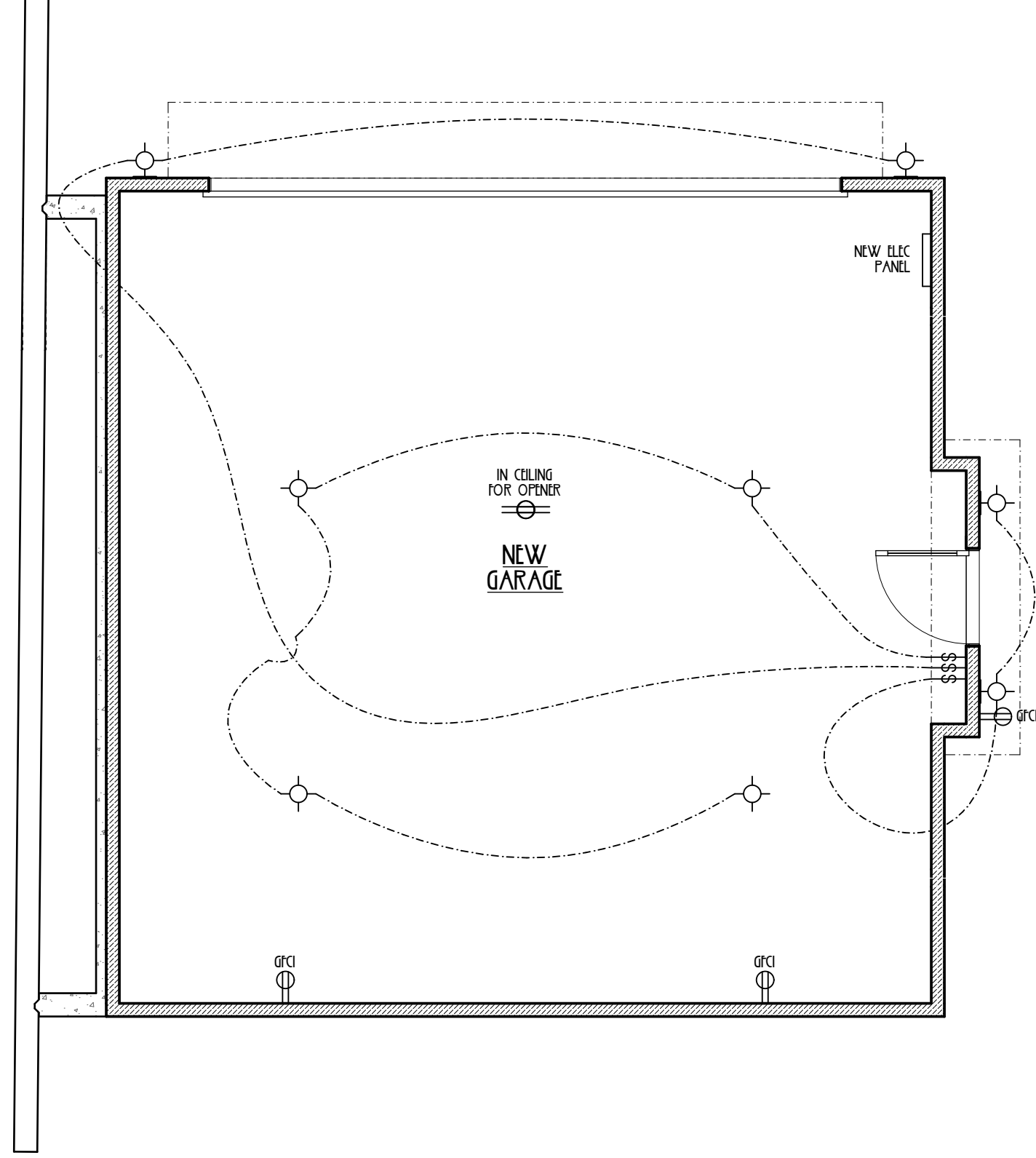

I ELECTRICAL PLAN
 SCALE: 1/4" = 1'-0"