

Monday April 28, 2025

To whom it may concern,

On Monday April 21, 2025 at 7am I received a knock at my door from my neighbor Mr. Danny. He stated "I just saw a tree limb just fall on the top of your vehicle". I went outside and there was a tree limb on top of my vehicle. Went back in to my home can contacted the city of Milwaukee. I spoke with operator #26 about the incident. I was informed that someone will be coming out to check into the incident. The person that came out left the instructions on how to file a claim. include in this letter is two estimates of the damaged done to the vehicle.

If you have any questions, please feel free to reach out to me.

Thank you,

Mary Johnson  
3148 N 41<sup>st</sup>  
Milwaukee, WI 53216  
414-312-8822

THESE DOCUMENTS  
WILL BE DESTROYED  
ON 08/25/2025 08:42

CITY OF MILWAUKEE  
2025 AUG -7 A 10:59  
CITY CLERK'S OFFICE

# UPTOWN MOTORS, INC.-MILWAUKEE-

2111 N Mayfair Rd, Milwaukee, WI 53226

Phone: (414) 777-5732, Fax: (414) 771-8306

## Image Report

Owner:	Johnson, Mary	Insurance:	Estimator:	MICHAEL LONGORIA	Vehicle Out:
RO Number:		Claim Number:			
Year:	2018	Color:	License Plate:		Production Date:
Make:	FORD	Body Style:	State:	WI	Mileage In:
Model:	EcoSport SE FWD	Engine:	3-1.0L Turbochar...	VIN:	MAJ3P1TE3JC176598
					Condition:

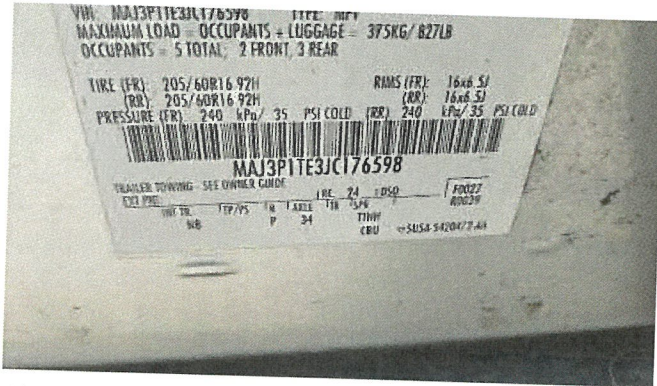

4/28/2025  
Comments:

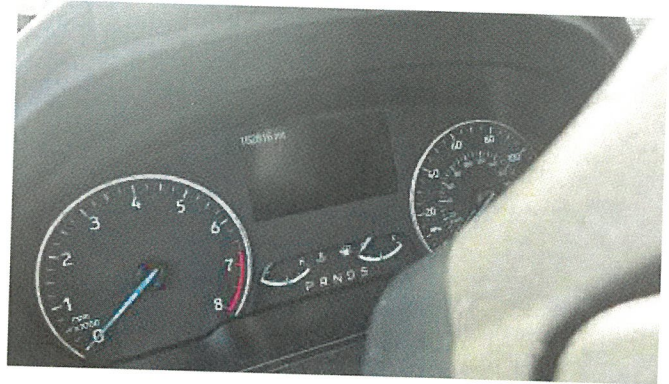

4/28/2025  
Comments:



4/28/2025  
Comments:



4/28/2025  
Comments:



4/28/2025  
Comments:



4/28/2025  
Comments:

**UPTOWN MOTORS, INC.-MILWAUKEE-**  
 2111 N Mayfair Rd, Milwaukee, WI 53226  
 Phone: (414) 777-5732, Fax: (414) 771-8306

**Image Report**

Owner:	Johnson, Mary	Insurance:	Estimator:	MICHAEL LONGORIA	Vehicle Out:
RO Number:		Claim Number:			
Year:	2018	Color:	License Plate:		Production Date:
Make:	FORD	Body Style:	State:	WI	Mileage In:
Model:	EcoSport SE FWD	Engine:	VIN:	MAJ3P1TE3JC176598	Condition:

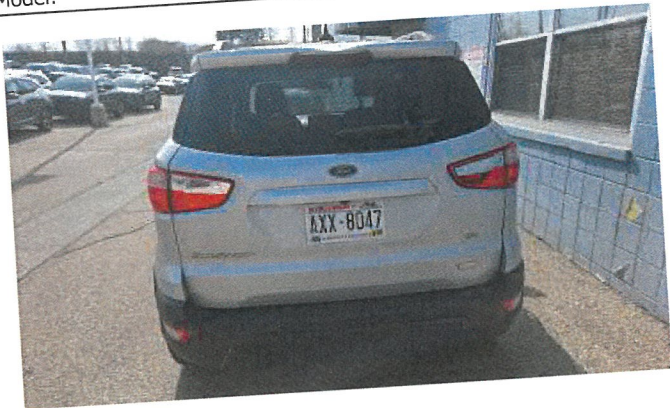

4/28/2025  
Comments:



4/28/2025  
Comments:



4/28/2025  
Comments:



4/28/2025  
Comments:



4/28/2025  
Comments:



4/28/2025  
Comments:

**UPTOWN MOTORS, INC.-MILWAUKEE-**  
 2111 N Mayfair Rd, Milwaukee, WI 53226  
 Phone: (414) 777-5732, Fax: (414) 771-8306

**Image Report**

Owner: Johnson, Mary	Insurance:	Estimator: MICHAEL LONGORIA	Vehicle Out:
RO Number:	Claim Number:	License Plate:	Production Date:
Year: 2018	Color:	State: WI	Mileage In:
Make: FORD	Body Style: 4D UTV	VIN: MAJ3P1TE3JC176598	Condition:
Model: EcoSport SE FWD	Engine: 3-1.0L Turbochar...		

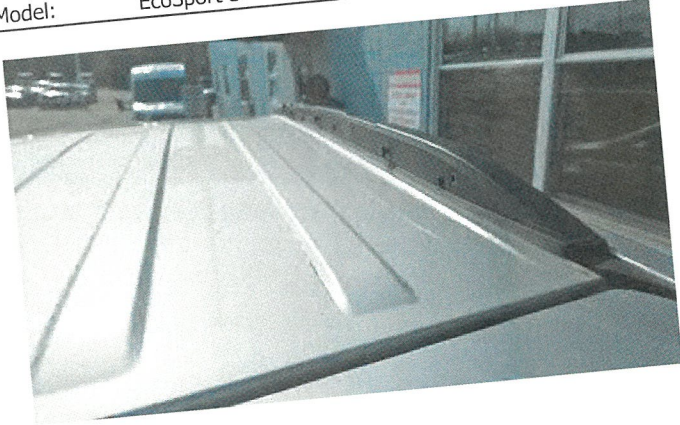

4/28/2025  
 Comments:



4/28/2025  
 Comments:



4/28/2025  
 Comments:



**UPTOWN MOTORS,  
INC.-MILWAUKEE-**

Collisioncenter@uptownmotors.com  
2111 N Mayfair Rd, Milwaukee, WI 53226  
Phone: (414) 777-5732  
FAX: (414) 771-8306

Workfile ID: 906a61b7  
Federal ID: 39-0889732

**Preliminary Estimate**

**Customer: Johnson, Mary**

Written By: MICHAEL LONGORIA

Insured: Johnson, Mary  
Type of Loss:  
Point of Impact:

Policy #:  
Date of Loss:

Claim #:  
Days to Repair: 0

**Owner:**  
Johnson, Mary

**Inspection Location:**  
UPTOWN MOTORS, INC.-MILWAUKEE-  
2111 N Mayfair Rd  
Milwaukee, WI 53226  
Repair Facility  
(414) 777-5732 Business

**Insurance Company:**

**VEHICLE**

2018 FORD EcoSport SE FWD 4D UTV 3-1.0L Turbocharged Gasoline Gasoline Direct Injection

VIN: MAJ3P1TE3JC176598	Interior Color:	Mileage In:	Vehicle Out:
License:	Exterior Color:	Mileage Out:	
State: WI	Production Date:	Condition:	Job #:

**TRANSMISSION**

Automatic Transmission

**POWER**

Power Steering  
Power Brakes  
Power Windows  
Power Locks  
Power Mirrors  
Power Driver Seat

**DECOR**

Dual Mirrors  
Privacy Glass  
Console/Storage  
Overhead Console

**CONVENIENCE**

Air Conditioning

Intermittent Wipers

Tilt Wheel

Cruise Control

Rear Defogger

Keyless Entry

Message Center

Steering Wheel Touch Controls

Rear Window Wiper

Telescopic Wheel

Climate Control

Backup Camera

Parking Sensors

**RADIO**

AM Radio

FM Radio

Stereo

Search/Seek

Auxiliary Audio Connection

Satellite Radio

**SAFETY**

Drivers Side Air Bag

Passenger Air Bag

Anti-Lock Brakes (4)

4 Wheel Disc Brakes

Traction Control

Stability Control

Front Side Impact Air Bags

Head/Curtain Air Bags

Rear Side Impact Air Bags

Hands Free Device

**ROOF**

Electric Glass Sunroof

**SEATS**

Cloth Seats

Bucket Seats

Reclining/Lounge Seats

Heated Seats

**WHEELS**

Aluminum/Alloy Wheels

**PAINT**

Clear Coat Paint

**OTHER**

Fog Lamps

Signal Integrated Mirrors

California Emissions

**Preliminary Estimate**

**Customer: Johnson, Mary**

2018 FORD EcoSport SE FWD 4D UTV 3-1.0L Turbocharged Gasoline Gasoline Direct Injection

Line	Oper	Description	Part Number	Qty	Extended Price \$	Labor	Paint
1		<b>ELECTRICAL</b>					
2	R&I	Base w/o satellite w/o cell interface				0.9	
3		<b>ROOF</b>					
4	R&I	RT Roof molding w/o roof rack				0.3	
5	R&I	LT Roof molding w/o roof rack				0.3	
6	*	Rpr Roof panel w/o sunroof				<u>8.0</u>	2.8
7		Add for Clear Coat					1.1
8	R&I	R&I headliner				3.5	
9	Repl	RT Roof rail	CN1Z7455140CD	1	417.32	0.3	
10	R&I	LT Roof rail				0.3	
11	R&I	RT Front molding w/roof rack				0.1	
12	R&I	LT Front molding w/roof rack				0.1	
13		<b>PILLARS, ROCKER &amp; FLOOR</b>					
14	R&I	RT W/S pillar trim 6, 7 speaker audio				Incl.	
15	R&I	LT W/S pillar trim 6, 7 speaker audio				Incl.	
16	R&I	RT Cowl trim				0.2	
17	R&I	LT Cowl trim				0.2	
18	R&I	RT Front sill plate				0.2	
19	R&I	LT Front sill plate				0.2	
20	R&I	RT Lwr ctr plr trim				0.2	
21	R&I	LT Lwr ctr plr trim				0.2	
22	R&I	RT Upr ctr plr trim				Incl.	
23	R&I	LT Upr ctr plr trim				Incl.	
24	R&I	RT Rear sill plate				0.2	
25	R&I	LT Rear sill plate				0.2	
26		<b>BACK DOOR</b>					
27	*	Repl LKQ lift gate +25%	GN1Z7440010W	1	1,023.75	0.8	3.5
28		Overlap Major Adj. Panel					-0.4
29		Add for Clear Coat					0.6
30	R&I	Surround w/strip				0.4	
31	R&I	Lower w/strip				0.1	
32	R&I	Upper hinge				0.3	
33	R&I	Lower hinge				0.3	
34	R&I	Damper				0.2	
35	Repl	Nameplate "ECOSPORT"	CN1Z7442528A	1	18.62	0.2	
36	Repl	Nameplate "SE"	6E5Z5442528B	1	17.75	0.2	
37	Repl	Nameplate "ECOBOOST"	DM5Z5842528D	1	17.90	0.2	
38	R&I	License panel bright				0.2	
39	*	Subl Back glass FORD green tint		1	<u>200.00</u>		
40	R&I	Wiper arm assy				0.2	

## Preliminary Estimate

**Customer: Johnson, Mary**

2018 FORD EcoSport SE FWD 4D UTV 3-1.0L Turbocharged Gasoline Gasoline Direct Injection

41	R&I	Wiper motor				0.5	
42	R&I	Handle, outside				0.3	
43	R&I	Switch assy				0.2	
44	Repl	Emblem	GN1Z9942528C	1	13.48	0.2	
45	R&I	Wiper blade					
46	R&I	Latch assy				0.3	
47	R&I	Striker w/o spare carrier to 01/21/2020				0.2	
48	R&I	Door trim panel				0.2	
49	R&I	RT Upper trim				0.2	
50	R&I	LT Upper trim				0.2	
51	**	Subl	A/M Hazardous Waste	1	5.00		
52	#	Subl	Pre Scan	1	200.00		
53	#	Subl	Post Scan	1	200.00		
54	**	Repl	A/M Cover Car Exterior	1	10.00	0.3	
55	#		Cover Car Interior	1	10.00	0.3	
56	#	Repl	Corrosion protection primer	1	12.00 T	0.3	
57	#		Color tint / color match	1		1.0	
58	#	Rpr	Color sand and buff			1.0	
<b>SUBTOTALS</b>					<b>2,145.82</b>	<b>21.7</b>	<b>9.6</b>

**ESTIMATE TOTALS**

Category	Basis	Rate	Cost \$
Parts			2,133.82
Body Labor	21.7 hrs @	\$ 86.00 /hr	1,866.20
Paint Labor	9.6 hrs @	\$ 86.00 /hr	825.60
Paint Supplies	9.6 hrs @	\$ 62.00 /hr	595.20
Body Supplies	8.0 hrs @	\$ 30.00 /hr	240.00
Miscellaneous			12.00
Subtotal			5,672.82
Sales Tax	\$ 5,672.82 @	5.9000 %	334.70
<b>Grand Total</b>			<b>6,007.52</b>
Deductible			0.00
<b>CUSTOMER PAY</b>			<b>0.00</b>
<b>INSURANCE PAY</b>			<b>6,007.52</b>

MOTOR VEHICLE REPAIR PRACTICES ARE REGULATED BY CHAPTER ATCP 132, WIS. ADM. CODE, ADMINISTERED BY THE BUREAU OF CONSUMER PROTECTION, WISCONSIN DEPT. OF AGRICULTURE, TRADE AND CONSUMER PROTECTION, P.O. BOX 8911, MADISON, WISCONSIN 53708-8911.

## Preliminary Estimate

---

### Customer: Johnson, Mary

2018 FORD EcoSport SE FWD 4D UTV 3-1.0L Turbocharged Gasoline Gasoline Direct Injection

THIS ESTIMATE HAS BEEN PREPARED BASED ON THE USE OF ONE OR MORE REPLACEMENT PARTS SUPPLIED BY A SOURCE OTHER THAN THE MANUFACTURER OF YOUR MOTOR VEHICLE. WARRANTIES APPLICABLE TO THESE REPLACEMENT PARTS ARE PROVIDED BY THE MANUFACTURER OR DISTRIBUTOR OF THE REPLACEMENT PARTS RATHER THAN BY THE MANUFACTURER OF YOUR MOTOR VEHICLE.

Estimate based on MOTOR CRASH ESTIMATING GUIDE and potentially other third party sources of data. Unless otherwise noted, (a) all items are derived from the Guide DR2MZ18, CCC Data Date 04/16/2025, and potentially other third party sources of data; and (b) the parts presented are OEM-parts. OEM parts are manufactured by or for the vehicle's Original Equipment Manufacturer (OEM) according to OEM's specifications for U.S. distribution. OEM parts are available at OE/Vehicle dealerships or the specified supplier. OPT OEM (Optional OEM) or ALT OEM (Alternative OEM) parts are OEM parts that may be provided by or through alternate sources other than the OEM vehicle dealerships with discounted pricing. Asterisk (\*) or Double Asterisk (\*\*) indicates that the parts and/or labor data provided by third party sources of data may have been modified or may have come from an alternate data source. Tilde sign (~) items indicate MOTOR Not-Included Labor operations. The symbol (<>) indicates the refinish operation WILL NOT be performed as a separate procedure from the other panels in the estimate. Non-Original Equipment Manufacturer aftermarket parts are described as Non OEM, A/M or NAGS. Used parts are described as LKQ, RCY, or USED. Reconditioned parts are described as Recond. Recored parts are described as Recore. NAGS Part Numbers and Benchmark Prices are provided by National Auto Glass Specifications. Labor operation times listed on the line with the NAGS information are MOTOR suggested labor operation times. NAGS labor operation times are not included. Pound sign (#) items indicate manual entries.

Some 2024 vehicles contain minor changes from the previous year. For those vehicles, prior to receiving updated data from the vehicle manufacturer, labor and parts data from the previous year may be used. The CCC ONE estimator has a list of applicable vehicles. Parts numbers and prices should be confirmed with the local dealership.

The following is a list of additional abbreviations or symbols that may be used to describe work to be done or parts to be repaired or replaced:

#### SYMBOLS FOLLOWING PART PRICE:

m=MOTOR Mechanical component. s=MOTOR Structural component. T=Miscellaneous Taxed charge category. X=Miscellaneous Non-Taxed charge category.

#### SYMBOLS FOLLOWING LABOR:

D=Diagnostic labor category. E=Electrical labor category. F=Frame labor category. G=Glass labor category. M=Mechanical labor category. S=Structural labor category. (numbers) 1 through 4=User Defined Labor Categories.

#### OTHER SYMBOLS AND ABBREVIATIONS:

Adj.=Adjacent. Aln.=Align. ALU=Aluminum. A/M=Aftermarket part. Blnd=Blend. BOR=Boron steel. CAPA=Certified Automotive Parts Association. CFC=Carbon Fiber. D&R=Disconnect and Reconnect. HSS=High Strength Steel. HYD=Hydroformed Steel. Incl.=Included. LKQ=Like Kind and Quality. LT=Left. MAG=Magnesium. Non-Adj.=Non Adjacent. NSF=NSF International Certified Part. O/H=Overhaul. Qty=Quantity. Refn=Refinish. Repl=Replace. R&I=Remove and Install. R&R=Remove and Replace. Rpr=Repair. RT=Right. SAS=Sandwiched Steel. Sect=Section. STS=Stainless Steel. Subl=Sublet. UHS=Ultra High Strength Steel. N=Note(s) associated with the estimate line.

## Preliminary Estimate

---

**Customer: Johnson, Mary**

2018 FORD EcoSport SE FWD 4D UTV 3-1.0L Turbocharged Gasoline Gasoline Direct Injection

CCC ONE Estimating - A product of CCC Intelligent Solutions Inc.

The following is a list of abbreviations that may be used in CCC ONE Estimating that are not part of the MOTOR CRASH ESTIMATING GUIDE:

BAR=Bureau of Automotive Repair. EPA=Environmental Protection Agency. NHTSA= National Highway Transportation and Safety Administration. PDR=Paintless Dent Repair. VIN=Vehicle Identification Number.

## Preliminary Estimate

---

### Customer: Johnson, Mary

2018 FORD EcoSport SE FWD 4D UTV 3-1.0L Turbocharged Gasoline Gasoline Direct Injection

### PARTS SUPPLIER LIST

Line	Supplier	Description	Price
27	LKQ Corp 2101 Beloit Avenue Janesville WI 53546  (800) 362-9451	#~385952521 LKQ lift gate +25% Door Assembly, Back L, W/PRIVACY TINT GLASS, W/O DIVERSITY ANTENNA,S#\$W3851 Quote: 2956289144 Expires: 06/12/25	\$ 819.00

## Preliminary Estimate

---

### Customer: Johnson, Mary

2018 FORD EcoSport SE FWD 4D UTV 3-1.0L Turbocharged Gasoline Gasoline Direct Injection

### ALTERNATE PARTS USAGE

2018 FORD EcoSport SE FWD 4D UTV 3-1.0L Turbocharged Gasoline Gasoline Direct Injection

VIN: MAJ3P1TE3JC176598 Interior Color: Mileage In: Vehicle Out:  
License: Exterior Color: Mileage Out:  
State: WI Production Date: Condition: Job #:

Alternate Part Type	Selection Method	# Of Times Notified Of Available Parts	# Of Parts Selected
Aftermarket	Automatically List	0	2
Optional OEM	Automatically List	0	0
Reconditioned	Automatically List	0	0
Recycled	N/A	1	1



# PINKEY'S CAPITAL AUTO BODY

info@pcabwi.com  
120 W. MELVINA ST., MILWAUKEE, WI 53212  
Phone: (414) 962-3380  
FAX: (414) 962-0670

Workfile ID: dcd1c197  
Federal ID: 390985331  
State ID: 456-0000015257-03  
Federal EPA: Milwaukee, WI  
State EPA: WI

## Preliminary Estimate

**Customer: Johnson, Mary**

Written By: Steven Schulz

Insured: Johnson, Mary  
Type of Loss:  
Point of Impact: 13 Rollover

Policy #:  
Date of Loss:

Claim #:  
Days to Repair: 15

**Owner:**

Johnson, Mary  
(414) 312-8822 Cell

**Inspection Location:**

PINKEY'S CAPITAL AUTO BODY  
120 W. MELVINA ST.  
MILWAUKEE, WI 53212  
Repair Facility  
(414) 962-3380 Business

**Insurance Company:**

## VEHICLE

2018 FORD EcoSport SE FWD 4D UTV 3-1.0L Turbocharged Gasoline Gasoline Direct Injection Silver

VIN: MAJ3P1TE3JC176598	Interior Color: Black	Mileage In: 162,830	Vehicle Out:
License: AXX8047	Exterior Color: Silver	Mileage Out:	
State: WI	Production Date: 11/2017	Condition:	Job #:

**TRANSMISSION**

Automatic Transmission

**POWER**

Power Steering  
Power Brakes  
Power Windows  
Power Locks  
Power Mirrors  
Power Driver Seat

**DECOR**

Dual Mirrors  
Privacy Glass  
Console/Storage  
Overhead Console

**CONVENIENCE**

Air Conditioning

Intermittent Wipers

Tilt Wheel

Cruise Control

Rear Defogger

Keyless Entry

Message Center

Steering Wheel Touch Controls

Rear Window Wiper

Telescopic Wheel

Climate Control

Backup Camera

Parking Sensors

**RADIO**

AM Radio

FM Radio

Stereo

Search/Seek

Auxiliary Audio Connection

Satellite Radio

**SAFETY**

Drivers Side Air Bag

Passenger Air Bag

Anti-Lock Brakes (4)

4 Wheel Disc Brakes

Traction Control

Stability Control

Front Side Impact Air Bags

Head/Curtain Air Bags

Rear Side Impact Air Bags

Hands Free Device

**ROOF**

Electric Glass Sunroof

**SEATS**

Cloth Seats

Bucket Seats

Reclining/Lounge Seats

Heated Seats

**WHEELS**

Aluminum/Alloy Wheels

**PAINT**

Clear Coat Paint

**OTHER**

Fog Lamps

Signal Integrated Mirrors

California Emissions

## Preliminary Estimate

**Customer: Johnson, Mary**

2018 FORD EcoSport SE FWD 4D UTV 3-1.0L Turbocharged Gasoline Gasoline Direct Injection Silver

Line	Oper	Description	Part Number	Qty	Extended Price \$	Labor	Paint
1	<b>ELECTRICAL</b>						
2	R&I	Base w/o satellite w/o cell interface				0.9	
3	<b>ROOF</b>						
4	*	Rpr Roof panel w/sunroof				<u>20.0</u>	2.8
5		Add for Clear Coat					1.1
6	R&I	R&I sunroof assy				1.5	
7	R&I	R&I headliner				3.5	
8	Repl	RT Roof rail	CN1Z7455140CD	1	417.32	0.3	
9	Repl	RT Rail cover w/o cross bars black	CN1Z9955182B	1	171.17	0.1	
10	R&I	LT Roof rail				0.3	
11	<b>PILLARS, ROCKER &amp; FLOOR</b>						
12	R&I	RT Vent glass FORD black molding				1.0	
13	#	urathane kit		1	25.00		
14	R&I	RT Rocker molding w/o SES				0.7	
15	<b>QUARTER PANEL</b>						
16	*	Blnd RT Quarter pnl assy					<u>1.0</u>
17	R&I	RT Qtr glass FORD green tint				1.7	
18	#	Urathane kit		1	25.00		
19	<b>WINDSHIELD</b>						
20	R&I	Windshield FORD, w/o heated park area w/o rain sensor				2.5	
21	#	Urathane kit		1	25.00		
22	#	Rpr Rt Outer Roof Rail				6.0	1.5
23		Add for Clear Coat					0.3
24	<b>BACK DOOR</b>						
25	*	Repl LKQ lift gate +25%	GN1Z7440010W	1	750.00	0.8	3.5
26		Overlap Major Adj. Panel					-0.4
27		Add for Clear Coat					0.6
28		R&R lift gate add for trnsfr glass				2.2	
29	R&I	Surround w'strip				0.4	
30	Repl	Nameplate "ECOSPORT"	CN1Z7442528A	1	18.62	0.2	
31	Repl	Emblem	F1EZ9942528F	1	26.85	0.2	
32	Repl	Nameplate "SE"	6E5Z5442528B	1	17.75	0.2	
33	Repl	Nameplate "ECOBOOST"	DM5Z5842528D	1	17.90	0.2	
34	R&I	License panel painted				0.2	
35	R&I	Back glass FORD green tint				1.5	
36	Repl	Glass w'strip	CN1Z5829796A	1	15.50		
37	#	Urathane kit		1	25.00		
38	R&I	Wiper motor				0.5	
39	R&I	Latch assy				0.3	

**Preliminary Estimate**

**Customer: Johnson, Mary**

2018 FORD EcoSport SE FWD 4D UTV 3-1.0L Turbocharged Gasoline Gasoline Direct Injection Silver

40	R&I	Door trim panel				0.2
41	R&I	RT Upper trim				0.2
42	R&I	LT Upper trim				0.2
43	<b>REAR LAMPS</b>					
44	R&I	RT Backup lamp assy				0.3
45	R&I	LT Backup lamp assy				0.3
46	Repl	High mount lamp	CN1Z13A613E	1	74.35	0.5
47	R&I	RT Tail lamp assy level 2				0.3
48	<b>VEHICLE DIAGNOSTICS</b>					
49	*	Rpr	Pre-repair scan		m	0.5 M
50	*	Rpr	Post-repair scan		m	0.5 M
51	<b>MISCELLANEOUS OPERATIONS</b>					
52	*	Repl	Cover car/bag	1	10.00	0.2
53	#	Refn	Corrosion Protection			0.3
54	#		Mask Jamb - Per Jamb	1		0.6
55	<b>REAR BUMPER</b>					
56	R&I	R&I bumper cover				1.4
<b>SUBTOTALS</b>					<b>1,619.46</b>	<b>49.8</b>
						<b>11.3</b>

**ESTIMATE TOTALS**

Category	Basis	Rate	Cost \$
Parts			1,619.46
Body Labor	48.8 hrs @	\$ 78.00 /hr	3,806.40
Paint Labor	11.3 hrs @	\$ 78.00 /hr	881.40
Mechanical Labor	1.0 hrs @	\$ 155.00 /hr	155.00
Paint Supplies	11.3 hrs @	\$ 58.00 /hr	655.40
Subtotal			7,117.66
Sales Tax	\$ 7,117.66 @	7.9000 %	562.30
<b>Grand Total</b>			<b>7,679.96</b>
Deductible			0.00
<b>CUSTOMER PAY</b>			<b>0.00</b>
<b>INSURANCE PAY</b>			<b>7,679.96</b>

MOTOR VEHICLE REPAIR PRACTICES ARE REGULATED BY CHAPTER ATCP 132, WIS. ADM. CODE, ADMINISTERED BY THE BUREAU OF CONSUMER PROTECTION, WISCONSIN DEPT. OF AGRICULTURE, TRADE AND CONSUMER PROTECTION, P.O. BOX 8911, MADISON, WISCONSIN 53708-8911.

## Preliminary Estimate

---

### Customer: Johnson, Mary

2018 FORD EcoSport SE FWD 4D UTV 3-1.0L Turbocharged Gasoline Gasoline Direct Injection Silver

Estimate based on MOTOR CRASH ESTIMATING GUIDE and potentially other third party sources of data. Unless otherwise noted, (a) all items are derived from the Guide DR2MZ18, CCC Data Date 05/01/2025, and potentially other third party sources of data; and (b) the parts presented are OEM-parts. OEM parts are manufactured by or for the vehicle's Original Equipment Manufacturer (OEM) according to OEM's specifications for U.S. distribution. OEM parts are available at OE/Vehicle dealerships or the specified supplier. OPT OEM (Optional OEM) or ALT OEM (Alternative OEM) parts are OEM parts that may be provided by or through alternate sources other than the OEM vehicle dealerships with discounted pricing. Asterisk (\*) or Double Asterisk (\*\*) indicates that the parts and/or labor data provided by third party sources of data may have been modified or may have come from an alternate data source. Tilde sign (~) items indicate MOTOR Not-Included Labor operations. The symbol (<>) indicates the refinish operation WILL NOT be performed as a separate procedure from the other panels in the estimate. Non-Original Equipment Manufacturer aftermarket parts are described as Non OEM, A/M or NAGS. Used parts are described as LKQ, RCY, or USED. Reconditioned parts are described as Recond. Recored parts are described as Recore. NAGS Part Numbers and Benchmark Prices are provided by National Auto Glass Specifications. Labor operation times listed on the line with the NAGS information are MOTOR suggested labor operation times. NAGS labor operation times are not included. Pound sign (#) items indicate manual entries.

Some 2024 vehicles contain minor changes from the previous year. For those vehicles, prior to receiving updated data from the vehicle manufacturer, labor and parts data from the previous year may be used. The CCC ONE estimator has a list of applicable vehicles. Parts numbers and prices should be confirmed with the local dealership.

The following is a list of additional abbreviations or symbols that may be used to describe work to be done or parts to be repaired or replaced:

#### SYMBOLS FOLLOWING PART PRICE:

m=MOTOR Mechanical component. s=MOTOR Structural component. T=Miscellaneous Taxed charge category. X=Miscellaneous Non-Taxed charge category.

#### SYMBOLS FOLLOWING LABOR:

D=Diagnostic labor category. E=Electrical labor category. F=Frame labor category. G=Glass labor category. M=Mechanical labor category. S=Structural labor category. (numbers) 1 through 4=User Defined Labor Categories.

#### OTHER SYMBOLS AND ABBREVIATIONS:

Adj.=Adjacent. Algn.=Align. ALU=Aluminum. A/M=Aftermarket part. Blnd=Blend. BOR=Boron steel. CAPA=Certified Automotive Parts Association. CFC=Carbon Fiber. D&R=Disconnect and Reconnect. HSS=High Strength Steel. HYD=Hydroformed Steel. Incl.=Included. LKQ=Like Kind and Quality. LT=Left. MAG=Magnesium. Non-Adj.=Non Adjacent. NSF=NSF International Certified Part. O/H=Overhaul. Qty=Quantity. Refn=Refinish. Repl=Replace. R&I=Remove and Install. R&R=Remove and Replace. Rpr=Repair. RT=Right. SAS=Sandwiched Steel. Sect=Section. STS=Stainless Steel. Subl=Sublet. UHS=Ultra High Strength Steel. N=Note(s) associated with the estimate line.

CCC ONE Estimating - A product of CCC Intelligent Solutions Inc.

The following is a list of abbreviations that may be used in CCC ONE Estimating that are not part of the MOTOR CRASH ESTIMATING GUIDE:

BAR=Bureau of Automotive Repair. EPA=Environmental Protection Agency. NHTSA= National Highway Transportation and Safety Administration. PDR=Paintless Dent Repair. VIN=Vehicle Identification Number.

## Preliminary Estimate

---

### Customer: Johnson, Mary

2018 FORD EcoSport SE FWD 4D UTV 3-1.0L Turbocharged Gasoline Gasoline Direct Injection Silver

### PARTS SUPPLIER LIST

Line	Supplier	Description	Price
25	Bionic Auto Parts - Team PRP 4655 W. NORTH AVE. CHICAGO IL 60639 (773) 489-6020	#BB1052 LKQ lift gate +25% 000 ORANGE, PAINT CODE C7 WITH TAIL LIGHTS AND CAMERA Quote: CCC-299280435 Expires: 05/12/25	\$ 600.00