

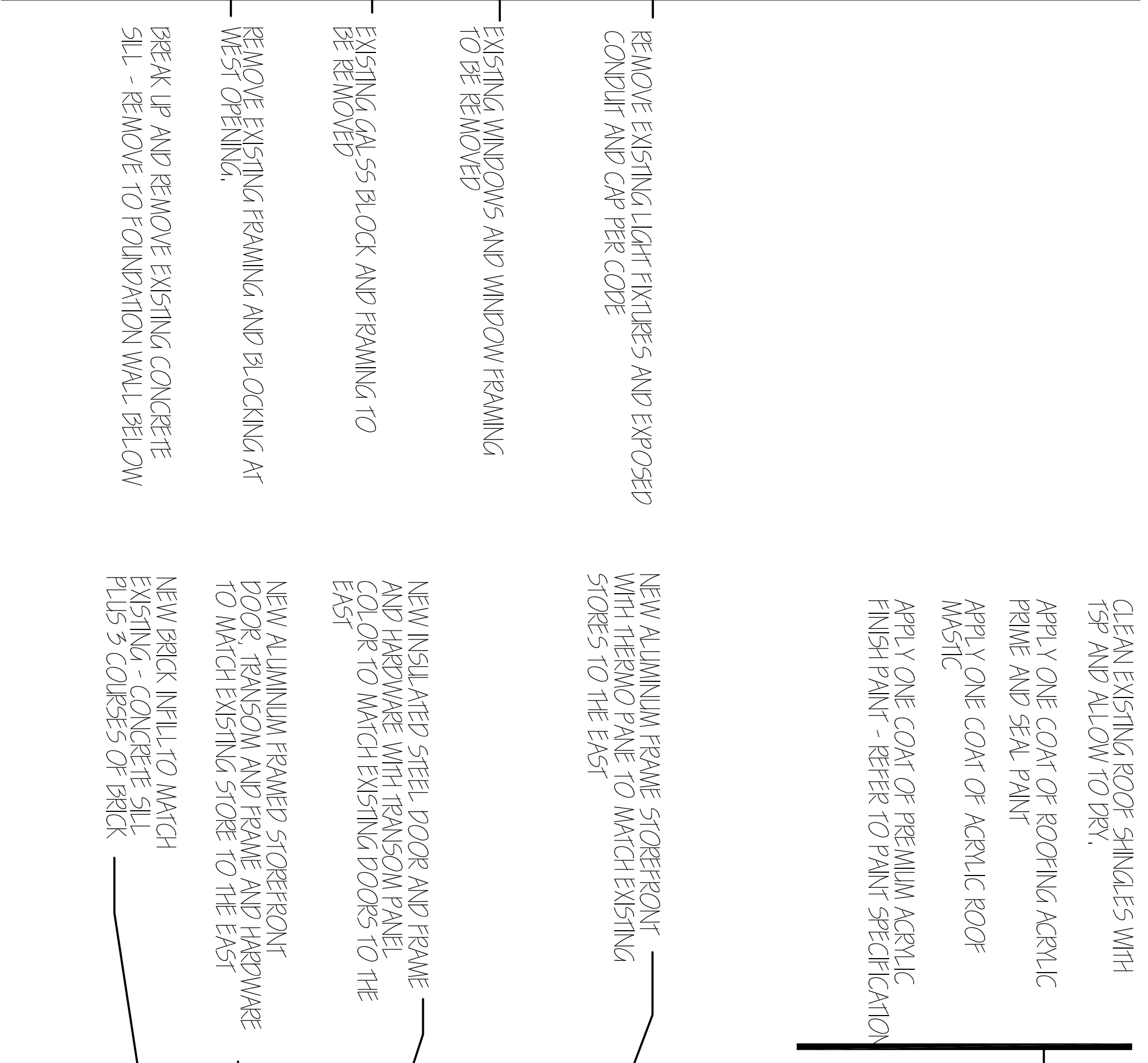

1 REMOVE EXISTING DOORS  
REMOVE EXISTING TRANSOM PANELS ABOVE BOTH DOORS  
EXISTING NORTH ELEVATION  
SCALE: N/A



2 REVISED NORTH ELEVATION  
SCALE: N/A

CLEAN EXISTING ROOF SHINGLES WITH TSP AND ALLOW TO DRY.  
APPLY ONE COAT OF ROOFING ACRYLIC PRIME AND SEAL PAINT  
APPLY ONE COAT OF ACRYLIC ROOF MASTIC  
APPLY ONE COAT OF PREMIUM ACRYLIC FINISH PAINT - REFER TO PAINT SPECIFICATION

NEW ALUMINUM FRAME STOREFRONT WITH THERMO PANE TO MATCH EXISTING STORES TO THE EAST

NEW INSULATED STEEL DOOR AND FRAME AND HARDWARE WITH TRANSOM PANEL COLOR TO MATCH EXISTING DOORS TO THE EAST

NEW BRICK INFILL TO MATCH EXISTING - CONCRETE SILL PLUS 3 COURSES OF BRICK

REMOVE EXISTING LIGHT FIXTURES AND EXPOSED CONDUIT AND CAP PER CODE  
EXISTING WINDOWS AND WINDOW FRAMING TO BE REMOVED  
EXISTING GAS-SS BLOCK AND FRAMING TO BE REMOVED  
REMOVE EXISTING FRAMING AND BLOCKING AT W/S OF FINISH.  
BREAK JP AND REMOVE EXISTING CONCRETE SILL - REMOVE TO FOUNDATION WALL BELOW

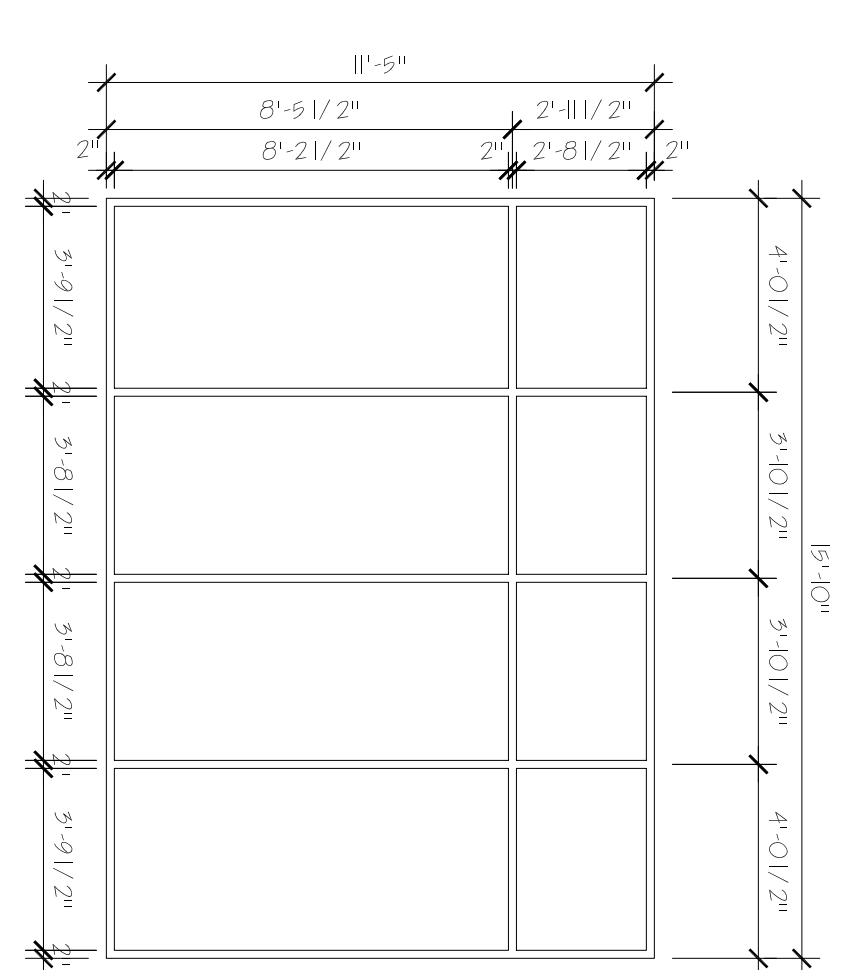

13 ELEVATION NORTH WINDOW  
SCALE: 1/4\"/>

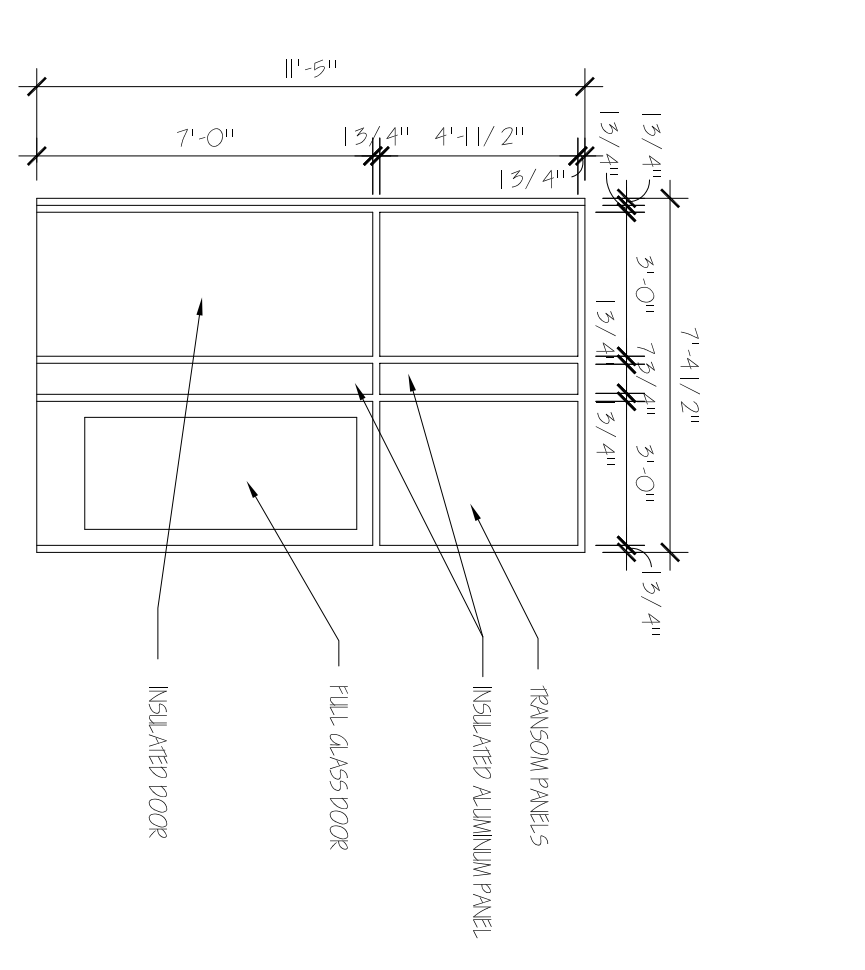

14 ELEVATION NORTH DOORS  
SCALE: 1/4\"/>

11'-5 1/2\"/>



3 EXISTING ELEVATION - EXAMPLE  
SCALE: N/A

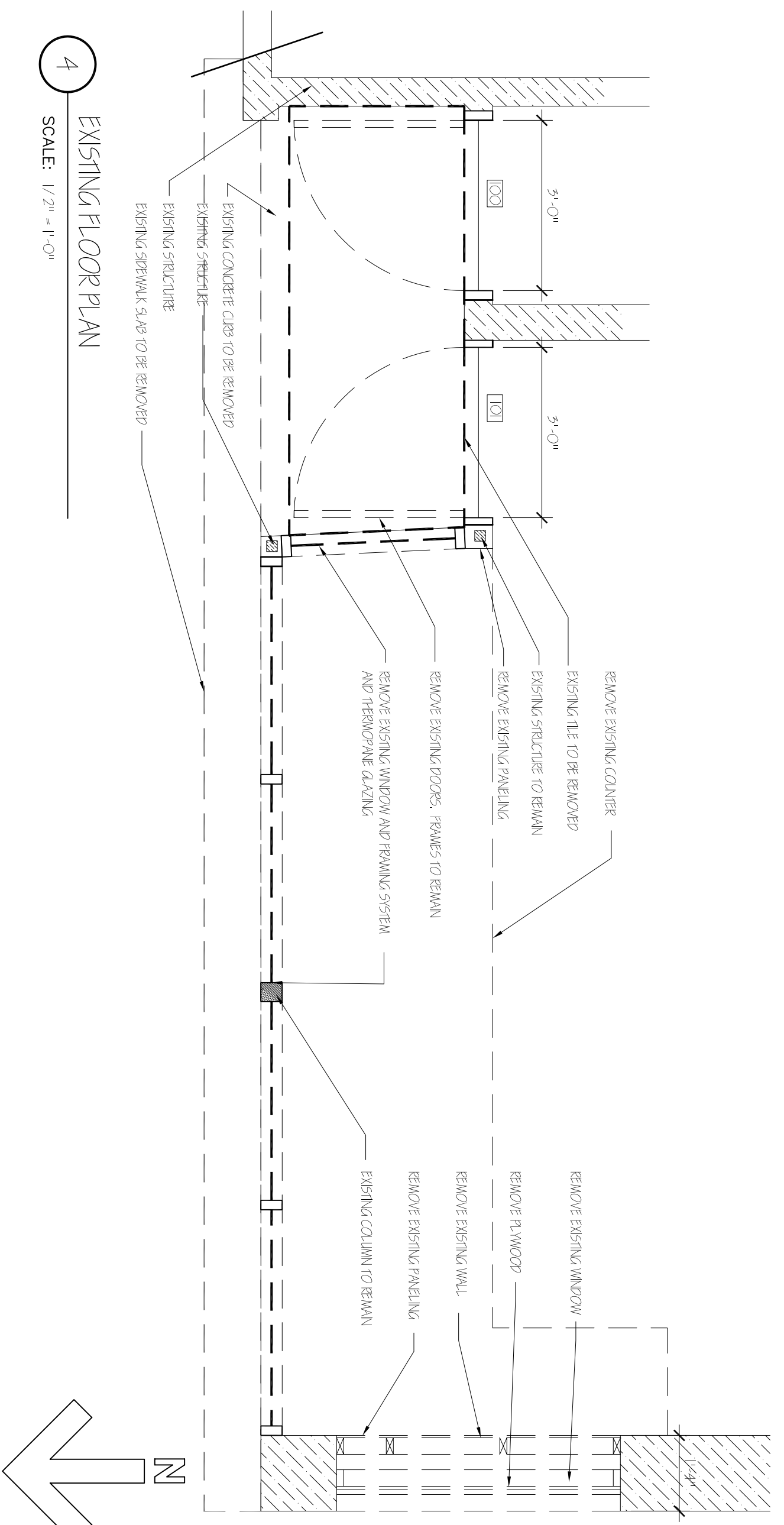

4 EXISTING FLOOR PLAN  
SCALE: 1/2\"/>

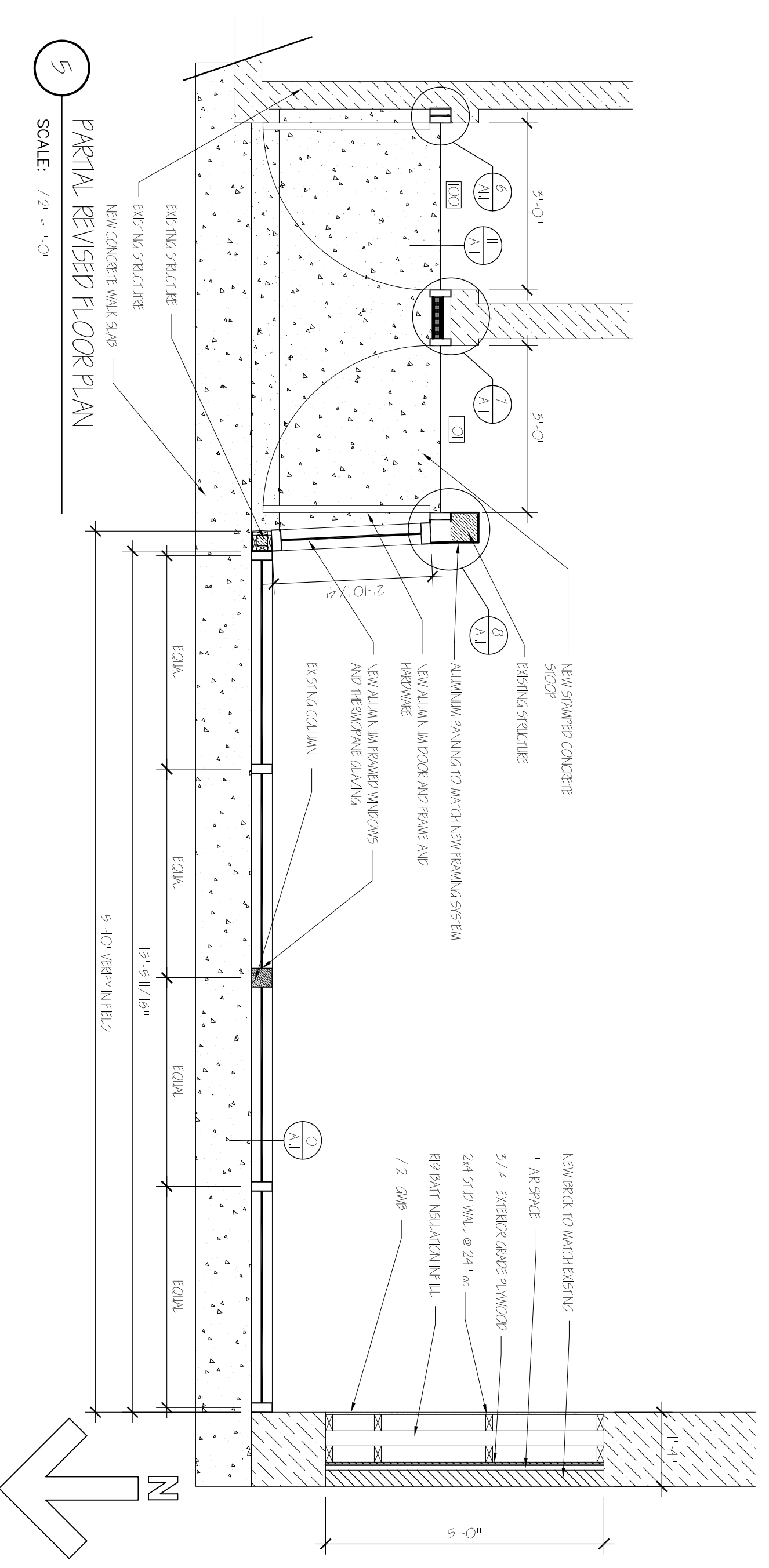

5 PARTIAL REVISED FLOOR PLAN  
SCALE: 1/2\"/>

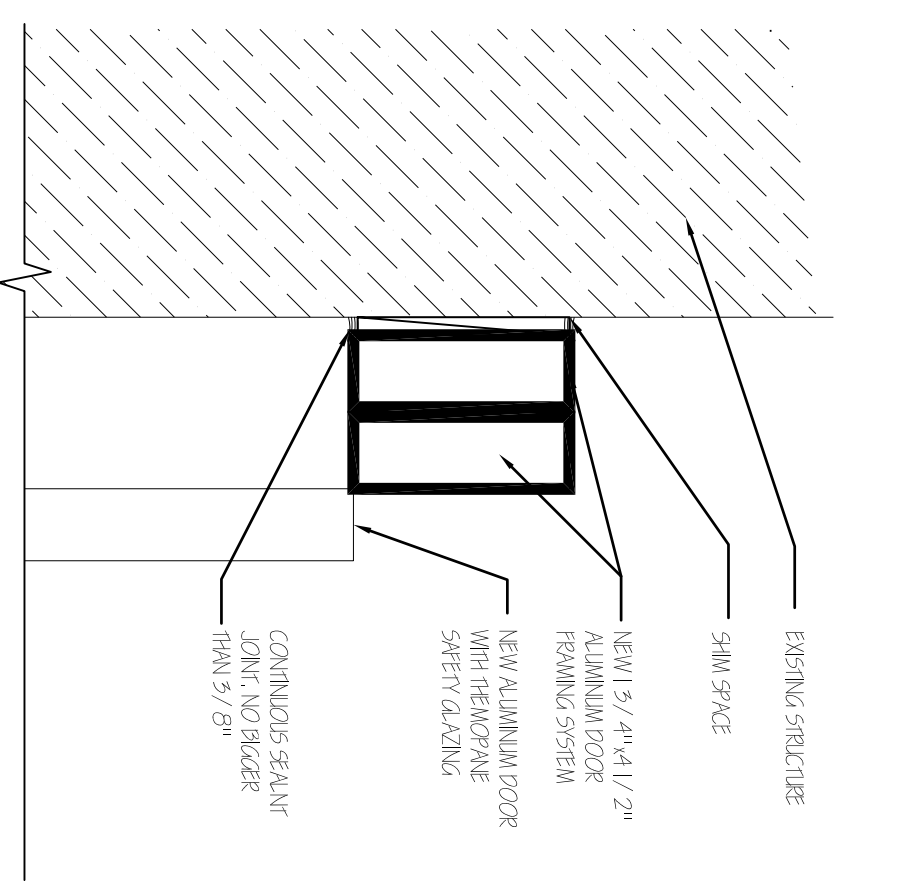

6 DOOR JAMB  
SCALE: 3/4\"/>

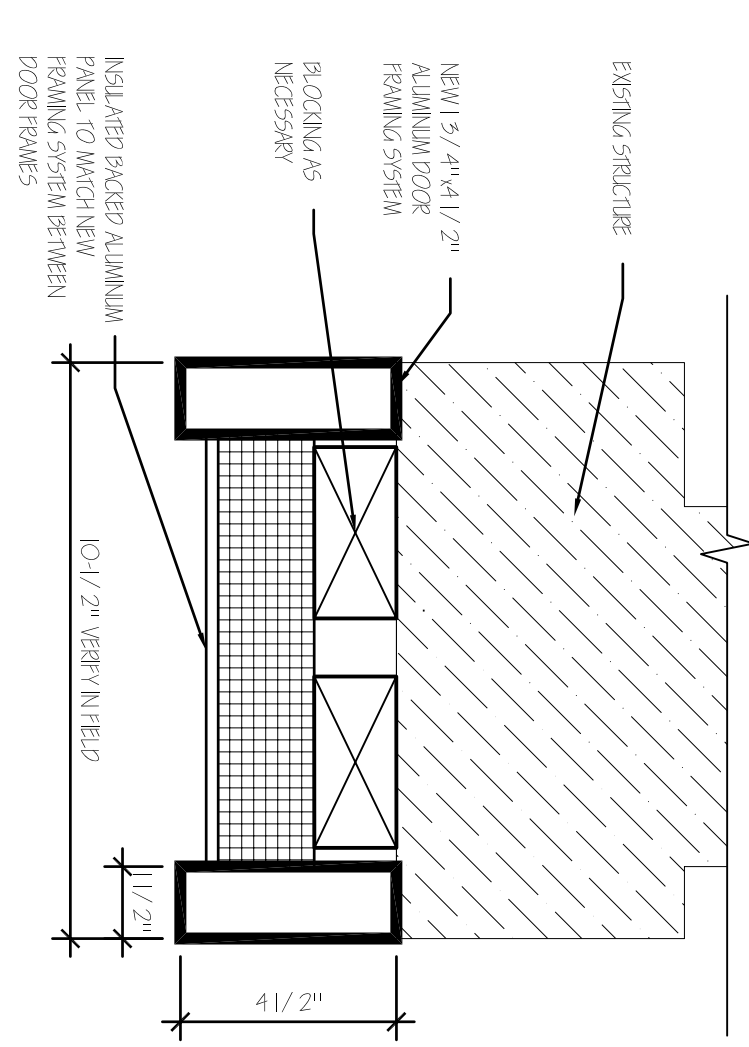

7 JAMB / INFILL PANEL  
SCALE: 3/4\"/>

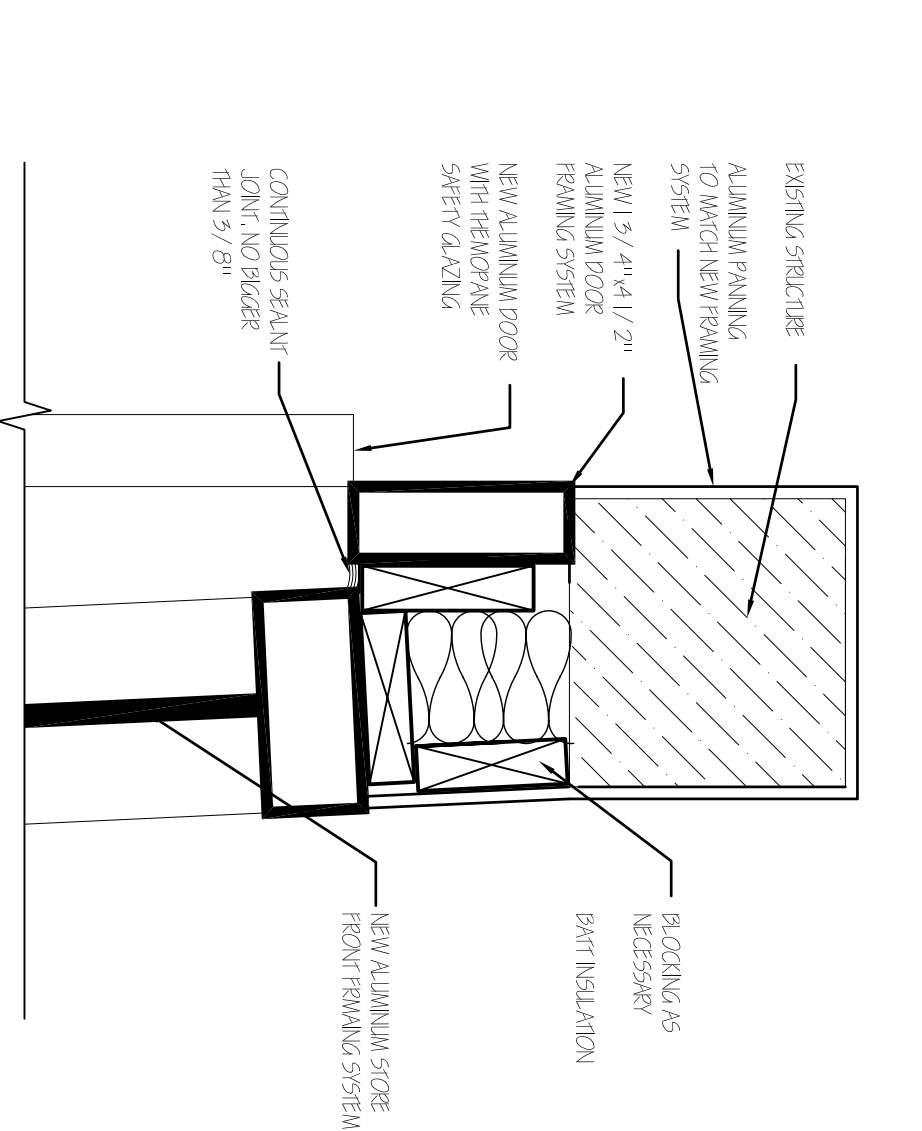

8 DOOR / WINDOW JAMB  
SCALE: 3/4\"/>

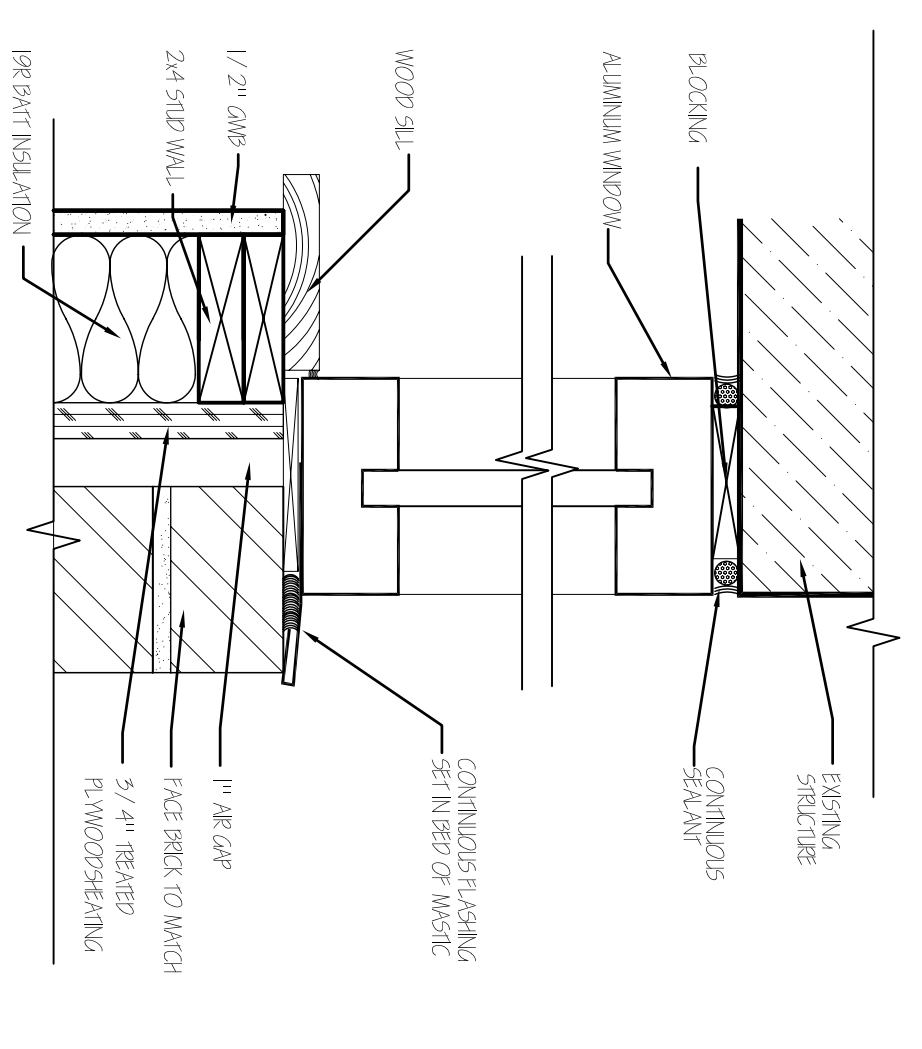

10 SILL DETAIL  
SCALE: 3/4\"/>

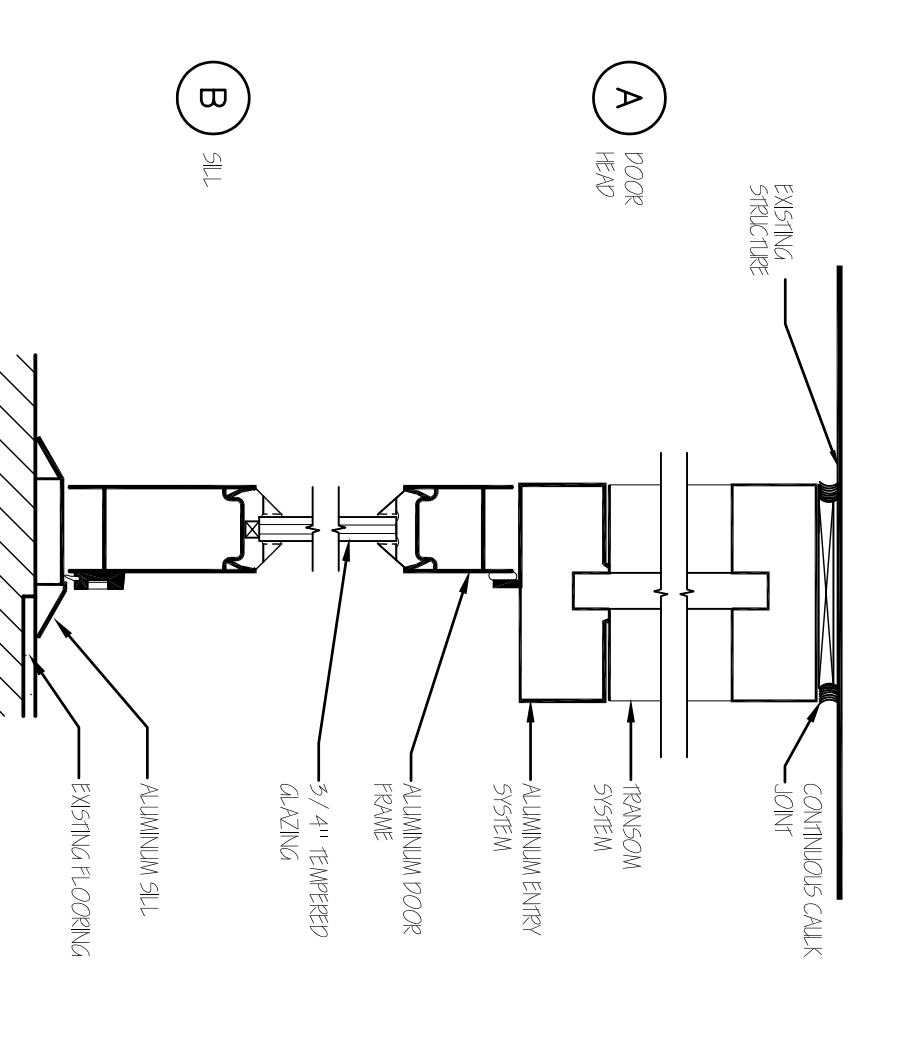

11 DOOR SECTION  
SCALE: 3/4\"/>

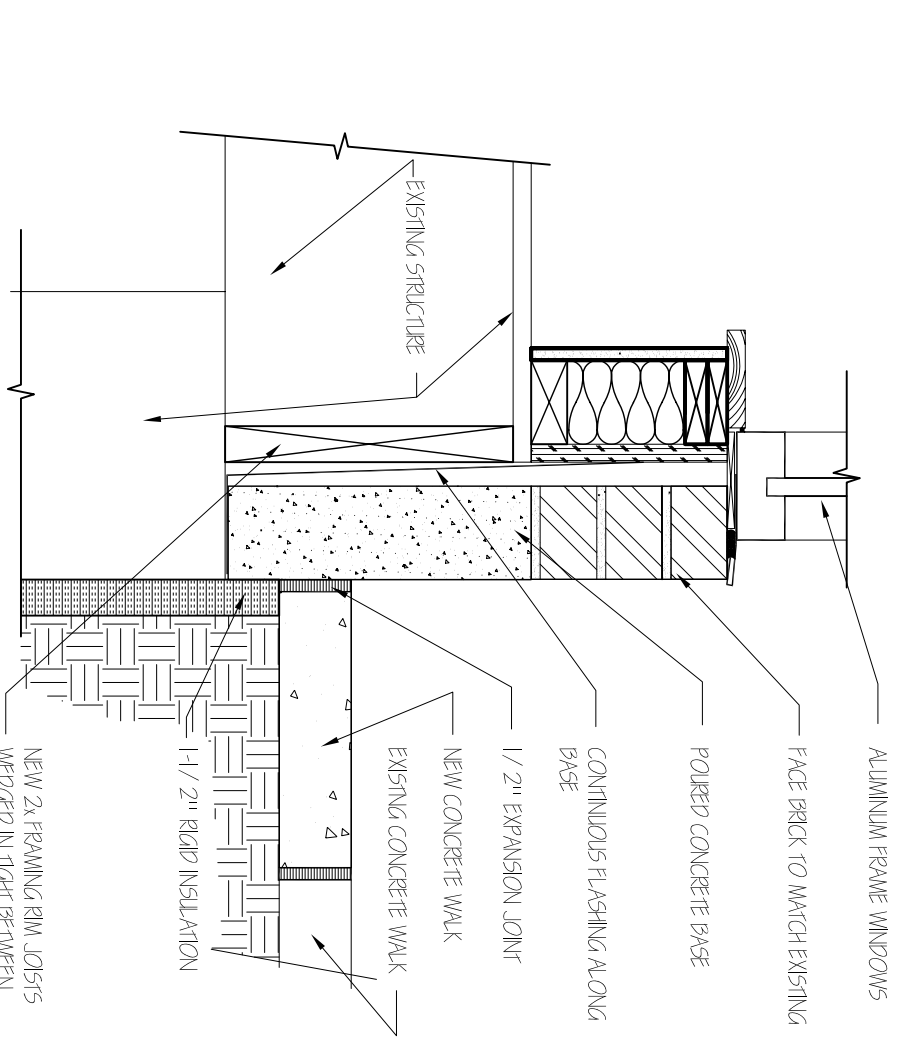

12 BASE SILL DETAIL  
SCALE: 1/2\"/>

# FACADE ALTERATIONS HECTOR SALINAS

815-817 WEST HISTORIC MITCHELL  
MILWAUKEE, WI 53202

ARCHITECT:  
SchultzWerk  
Architecture, Inc.  
2915 NORTH 66TH STREET  
MILWAUKEE, WI 53213  
414.778.1187  
sweh@juno.com

ARCHITECT:  
KEITH SCHULTZ, AIA



## REVISIONS

NO.	DATE	BY	CHECKED BY
1	10/05/00	K/S	K/S
2	12/22/10	K/S	K/S

SHEET CONTENTS  
FLOOR PLAN