



CITY OF MILWAUKEE
OFFICE OF THE CITY CLERK

Thursday, May 04, 2023

COMMITTEE MEETING NOTICE

AD 08

BILLINGS-TROUPE, Shenicqua M, Agent
MISTER JIMMY CORNER STORE LLC
2082 S MUSKEGO Av
Milwaukee, WI 53204

You are requested to attend a hearing which is to be held in Room 301-B, Third Floor, City Hall or you may attend virtually using the link below.

Tuesday, May 16, 2023 at 11:20 AM

The access code is https://meet.goto.com/500790805. If you wish to call in: +1 (646) 749-3122 and use Access Code: 500-790-805. Please see the enclosed best practices document for further instructions.

Regarding: Your Class A Malt & Class A Liquor and Food Dealer License Applications as agent for "MISTER JIMMY CORNER STORE LLC" for "J&C El Centenario Market" at 2082 S MUSKEGO Av

There is a possibility that your application may be denied for one or more of the following reasons. The recommendation of the committee regarding the application shall be based on evidence presented at the hearing. Per MCO 85-2.7-4, probative evidence concerning whether or not a new license should be granted may be presented on the following subjects: whether or not the applicant meets the municipal requirements, the appropriateness of the location and premises where the licensed premises is to be located and whether use of the premises for the purposes or activities permitted by the license would tend to facilitate a public or private nuisance or create undesirable neighborhood problems such as disorderly patrons, unreasonably loud noise, litter, and excessive traffic and parking congestion. Probative evidence relating to these matters may be taken from the plan of operation submitted with the license application, if any, but shall not include the content of any music. Evidence regarding the fitness of the location of the premises to be maintained as the principal place of business, including but not limited to whether there is an overconcentration of businesses of the type for which the license is sought; whether the proposal is consistent with any pertinent neighborhood business or development plans, or the location's proximity to areas where children are typically present. The applicant's record in operating similarly licensed premises; and whether or not the applicant has been charged with or convicted of any felony, misdemeanor, municipal offense or other offense, the circumstances of which substantially relate to the activity to be permitted by the license being applied for or any other factor which reasonably relates to the public health, safety or welfare may also be considered. See attached police report or correspondence.

Notice for applicants with warrants or unpaid fines:

Proof of warrant satisfaction or payment of fines must be submitted at the hearing on the above date and time. Failure to comply with this requirement may result in a delay of the granting/denial of your application.

Failure to appear at this meeting may result in the denial of your license. Individual applicants must appear only in person or by an attorney. Corporate or Limited Liability applicants must appear only by the agent designated on the application or by an attorney. Partnership applicants must appear by a partner listed on the application or by an attorney. If you wish to do so and at your own expense, you may be accompanied by an attorney of your choosing to represent you at this hearing.

You will be given an opportunity to speak on behalf of the application and to respond and challenge any charges or reasons given for the denial. No petitions can be accepted by the committee, unless the people who signed the petition are present at the committee hearing and willing to testify. You may present witnesses under oath and you may also confront and cross-examine opposing witnesses under oath. If you have difficulty with the English language, you should bring an interpreter with you, at your expense, so that you can answer questions and participate in your hearing.

You may examine the application file at this office during regular business hours prior to the hearing date. Inquiries regarding this matter may be directed to the person whose signature appears below.

Limited parking for persons attending meetings during normal business hours is available at reduced rates (5 hour limit) at the Milwaukee Center on the southwest corner of Kilbourn Avenue and Water Street. You must present a copy of the meeting notice to the parking cashier.

PLEASE NOTE: Upon reasonable notice, efforts will be made to accommodate the needs of disabled individuals through sign language interpreters or other auxiliary aids. For additional information or to request this service, contact the Council Services Division ADA Coordinator at (414) 286-2998, Fax - (414) 286-3456, TDD - (414) 286-2025.

JIM OWCZARSKI, CITY CLERK

[Handwritten signature]

BY:

Jim Cooney
License Division Manager

If you have questions regarding this notice, please contact the License Division at (414) 286-2238.

200 E. Wells Street, Room 105, City Hall, Milwaukee, WI 53202. www.milwaukee.gov/license
Phone: (414) 286-2238 Fax: (414) 286-3057 Email Address: License@milwaukee.gov



**CITY OF MILWAUKEE
OFFICE OF THE CITY CLERK**

Thursday, May 04, 2023

COMMITTEE MEETING NOTICE

AD 08

BILLINGS-TROUPE, Shenicqua M, Agent
MISTER JIMMY CORNER STORE LLC
3431 N 13TH
Milwaukee, WI 53206

You are requested to attend a hearing which is to be held in Room 301-B, Third Floor, City Hall or you may attend virtually using the link below.

Tuesday, May 16, 2023 at 11:20 AM

The access code is <https://meet.goto.com/500790805>. If you wish to call in: [+1 \(646\) 749-3122](tel:+16467493122) and use Access Code: 500-790-805. Please see the enclosed best practices document for further instructions.

Regarding: Your Class A Malt & Class A Liquor and Food Dealer License Applications as agent for "MISTER JIMMY CORNER STORE LLC" for "J&C El Centenario Market" at 2082 S MUSKEGO Av.

There is a possibility that your application may be denied for one or more of the following reasons: The recommendation of the committee regarding the application shall be based on evidence presented at the hearing. Per MCO 85-2.7-4, probative evidence concerning whether or not a new license should be granted may be presented on the following subjects: whether or not the applicant meets the municipal requirements, the appropriateness of the location and premises where the licensed premises is to be located and whether use of the premises for the purposes or activities permitted by the license would tend to facilitate a public or private nuisance or create undesirable neighborhood problems such as disorderly patrons, unreasonably loud noise, litter, and excessive traffic and parking congestion. Probative evidence relating to these matters may be taken from the plan of operation submitted with the license application, if any, but shall not include the content of any music. Evidence regarding the fitness of the location of the premises to be maintained as the principal place of business, including but not limited to whether there is an overconcentration of businesses of the type for which the license is sought; whether the proposal is consistent with any pertinent neighborhood business or development plans, or the location's proximity to areas where children are typically present. The applicant's record in operating similarly licensed premises; and whether or not the applicant has been charged with or convicted of any felony, misdemeanor, municipal offense or other offense, the circumstances of which substantially relate to the activity to be permitted by the license being applied for or any other factor which reasonably relates to the public health, safety or welfare may also be considered. See attached police report or correspondence.

Notice for applicants with warrants or unpaid fines:

Proof of warrant satisfaction or payment of fines must be submitted at the hearing on the above date and time. Failure to comply with this requirement may result in a delay of the granting/denial of your application.

Failure to appear at this meeting may result in the denial of your license. Individual applicants must appear only in person or by an attorney. Corporate or Limited Liability applicants must appear only by the agent designated on the application or by an attorney. Partnership applicants must appear by a partner listed on the application or by an attorney. If you wish to do so and at your own expense, you may be accompanied by an attorney of your choosing to represent you at this hearing.

You will be given an opportunity to speak on behalf of the application and to respond and challenge any charges or reasons given for the denial. No petitions can be accepted by the committee, unless the people who signed the petition are present at the committee hearing and willing to testify. You may present witnesses under oath and you may also confront and cross-examine opposing witnesses under oath. If you have difficulty with the English language, you should bring an interpreter with you, at your expense, so that you can answer questions and participate in your hearing.

You may examine the application file at this office during regular business hours prior to the hearing date. Inquiries regarding this matter may be directed to the person whose signature appears below.

Limited parking for persons attending meetings during normal business hours is available at reduced rates (5 hour limit) at the Milwaukee Center on the southwest corner of Kilbourn Avenue and Water Street. You must present a copy of the meeting notice to the parking cashier.

PLEASE NOTE: Upon reasonable notice, efforts will be made to accommodate the needs of disabled individuals through sign language interpreters or other auxiliary aids. For additional information or to request this service, contact the Council Services Division ADA Coordinator at (414) 286-2998, Fax - (414) 286-3456, TDD - (414) 286-2025.

JIM OWCZARSKI, CITY CLERK

BY: _____

Jim Cooney
License Division Manager

If you have questions regarding this notice, please contact the License Division at (414) 286-2238.

200 E. Wells Street, Room 105, City Hall, Milwaukee, WI 53202. www.milwaukee.gov/license
Phone: (414) 286-2238 Fax: (414) 286-3057 Email Address: License@milwaukee.gov

Date: 04/14/23
Officer: Xavier Benitez

City of Milwaukee Police Department
90-5-1.5 Crime Prevention Survey
Convenience Store/Liquor Store Inspection

Name of Premise: Mister Jimmy Corner Store
Address: 2082 S. Muskego Ave
Phone:

Owner: Billings-Troupe, Shenicqua M
Owner address: 3431 N. 13th St
City State Zip: Milwaukee WI 53206
Owner Phone: 414 336-1740
Owner email: misterjimmys@gmail.com

Manager:
Home Address:
City State Zip:
Phone:
Email:

Preferred contact: by phone
Location currently open: YES NO

Projected open date:

Day's open: S M T W Th F SA ALL

Hours of Operation: Sun: 9am-9pm 24 hours Y N
Mon: 9am-9pm
Tue: 9am-9pm
Wed: 9am-9pm
Thu: 9am-9pm
Fri: 9am-9pm
Sat: 9am-9pm

Premise Type: Liquor Store
Convenience Store
Other:

Licenses currently held:

Alcohol: Yes No Class: #:
 Tobacco: Yes No #:
 Food: Yes No #:
 Extended Hours: Yes No #:
 Secondhand Dealer: Yes No Type: #:
 Other: Yes No Type: #:
 Other: Yes No Type: #:

Exterior Survey:

1. Is the area around the location clean? Yes No
2. What surrounds the location? (Check all the apply)
 - a. Park
 - b. School
 - c. Youth Center
 - d. Church
 - e. Tavern(s) If so, how many
 - f. Residential
 - g. Other businesses
 - h. Other:
3. Can you see from the outside of the location into the interior Yes No
4. Can you see the employees inside of the location from the outside Yes No
5. Are exterior windows free of signage Yes No N/A
6. Is there a parking lot Yes No
7. Is the parking lot clean? Yes No
8. Is the parking lot well lit? Yes No
9. Are there areas where a person could conceal themselves Yes No
10. Is there exterior lighting? Yes No. Does it appears to be adequate Yes No
11. Exterior Payphone? Yes No
12. Are there No Loitering Signs posted? Yes No
13. Are there exterior security cameras Yes No How Many: 5
14. Are the address numbers prominently displayed and easy to see Yes No

Camera Survey:

15. Does this location have security cameras? Yes No
16. Are they in working order? Yes No
17. What format are the cameras?
 - a. Color Yes No
 - b. Digital Yes No
 - c. VCR Yes No
 - d. Recorded Yes No
18. How long is footage stored for later viewing: 14 days
19. Are there exterior cameras Yes No How many: 5
20. Are there interior cameras Yes No How many: 9
21. Do all employees know how to retrieve recorded digital images/footage? Yes No

Interior Survey:

22. Is the storeowner willing to be a standing complainant regarding loitering? Yes No
a. If yes have them fill out the standing complaint form and give them two of the commercial signs Yes No
23. Is the interior of the location neat and clean? Yes No
24. Does an interior camera face the entrance/exit? Yes No
25. Is there a lockable area that separates employees from customers? Yes No
26. Does the store sell single chore boy? Yes No
27. Does the store sell blunt wraps? Yes No
28. Does the store sell scales? Yes No
29. Does the store sell items that may be used as crack pipes? Yes No
a. Describe item
30. Does the store have an over abundance of sandwich baggies: Yes No
31. Does the owner understand that these items are often used for drug use? Yes No
32. Do the products in the store appear to be new and rotated often? Yes No
33. Are emergency and non-emergency numbers posted near the phone? Yes No
34. Does the owner know how to contact their police district directly? Yes No
a. Did you provide a district contact guide to the owner? Yes No

Complete this section if alcohol establishment is a convenience store:

(** Read full ordinance for all details "68-4.3 Convenience Food Stores")

All convenience food stores not exempted under sub. 3 shall:

1. Is the cash register located in a manner so that at the time of a sales transaction, the employee and customer are both visible from the sidewalk? Yes No **
2. Are the glass entrance and exit doors clear of any signs or advertisements with the exception of a sign which states that the cash register contains \$50 or less and that the safe is no accessible to employees? Yes No
3. Does the store maintain one of the following on the licensed premise:
 - a. A safe that was in use at the convenience food store on August 17, 1994? Yes No
 - b. A drop-safe or time release safe that weighs at least 500 pounds or which is attached to or set into the floor in a manner approved by the police department? Yes No
4. Is lighting provided for the store's parking area during all hours of darkness when employees or customers are on the premises at a minimum average of 2-foot candles per square foot, unless the store is not open for business after sunset and before sunrise? Yes No N/A
5. Are at least two high-resolution surveillance security cameras installed? Yes No
6. Are the security cameras in working order? Yes No
7. Does one camera show an overall view of the counter and register area? Yes No
8. Does one camera show a clear, identifiable, full frame image of the face of each person entering and leaving the store? Yes No
9. Are the camera views obstructed by fixtures or displays? Yes No
10. Is the recorded footage stored for at least 30 days? Yes No
11. Do all store employees know how to record footage from the camera system to media capable of being transferred to police custody? Yes No
12. Are customer entrances/exits made of glass or other transparent material? Yes No

- a. Exception: A store that does not have such doors on August 17, 1994 shall not be required to install such doors until the holder of the store's food dealer license changes.
13. Has the owner and their employees attended the Robbery Prevention Training within 120 days of ownership or employment? Yes No
- a. Contact Community Outreach and Education at 935-7836 for schedule.

Sub 3. Exemptions. The requirements of this section do not apply to a convenience food store that conforms to either of the following descriptions:

- a-1. The store is located in an enclosed shopping structure, enclosed commercial building or hospital. A convenience food store is not in an enclosed structure or building if a customer can enter it directly from the outside.
Does store conform to a-1 Yes No
- a-2. The store physically separates employees from customers with a solid partition that bars a person from entering the employee area from the customer area, has a secure lock on the employee side of any door between the employee area and the customer, and conducts all transactions through a service window or similar arrangement.
Does store conform to a-2 Yes No
- a. At the commissioner's discretion, a convenience store may be exempted from any or all of the regulations specified in sub 2.
Does this location hold an exemption from the commissioner regarding any of the requirements of Sub 2? Yes No

ADDITIONAL COMMENTS/RECOMMENDATIONS:

The location is currently under renovations. The agent stated that she would be using the existing camera system and will be trained on the usage of the camera system. The agent stated that she will be purchasing a newer drop type safe for the business. The agent also discussed updating the enclosed area for employees, with two exit/entrance doors.

MILWAUKEE POLICE DEPARTMENT LICENSING

CRIMINAL RECORD/ORDINANCE VIOLATION/INCIDENTS SYNOPSIS

DATE: 09/19/19
LICENSE TYPE: FOOD
NEW:
RENEWAL:

No. 299249
Application Date: 09/19/19

License Location: 2082 S. Muskego Avenue
Business Name: El Centenario

Licensee/Applicant: VIDRIO, Jose S
(Last Name, First Name, MI)

Date of Birth: 09/13/1968

Home Address: 3573 S. 46th Street
City: Greenfield State: WI Zip Code: 53220
Home Phone: 414-881-4277

This report is written by Police Officer Corstan D. COURT, assigned to the License Investigation Unit, Days.

The Milwaukee Police Department's investigation regarding this application revealed the following:

1. On 08/25/18 a 17 year old working in conjunction with the Milwaukee Police Department and WI WINS Tobacco initiative, was able to purchase a 2 pack of Grape Swisher Sweet Cigars at 2082 S. Muskego Avenue, The sales clerk admitted to selling the item and the station was mailed a MARTS enrollment packet. As of 12/10/18 the applicant had not registered in the MARTS program, therefore, a citation was issued.

Charge: Sale of Cigarette to Underage
Finding: Dismissed without Prejudice
Sentence:
Date: 03/13/19
Case: 19000756

2. On 03/31/19 the applicant was cited in the City of Milwaukee at 733 W. Oklahoma Avenue for Responsible Person on Premise Required.

Charge: Responsible Person on Premise Required
Finding: Trial set for 09/24/19 at 8:30am
Sentence:
Date:
Case: 19025795

3. On 06/01/19 a 16 year old working in conjunction with the Milwaukee Police Department and WI WINS Tobacco initiative, was able to purchase a 2 pack of Mango Flavored Swisher Sweet Cigars at 2082 S. Muskego Avenue, The sales clerk admitted to selling the item and the applicant was issued a citation.

Charge: Sale of Cigarette to Minor/Underage
Finding: Further Proceedings on 12/03/19
Sentence:
Date:
Case: 19025982

=====

Previous Premise



Concentration Map 2082 S MUSKEGO AVE

Area of Interest (AOI) Information

Area : 21,862,585.89 ft²

Mar 31 2023 12:13:30 Central Daylight Time

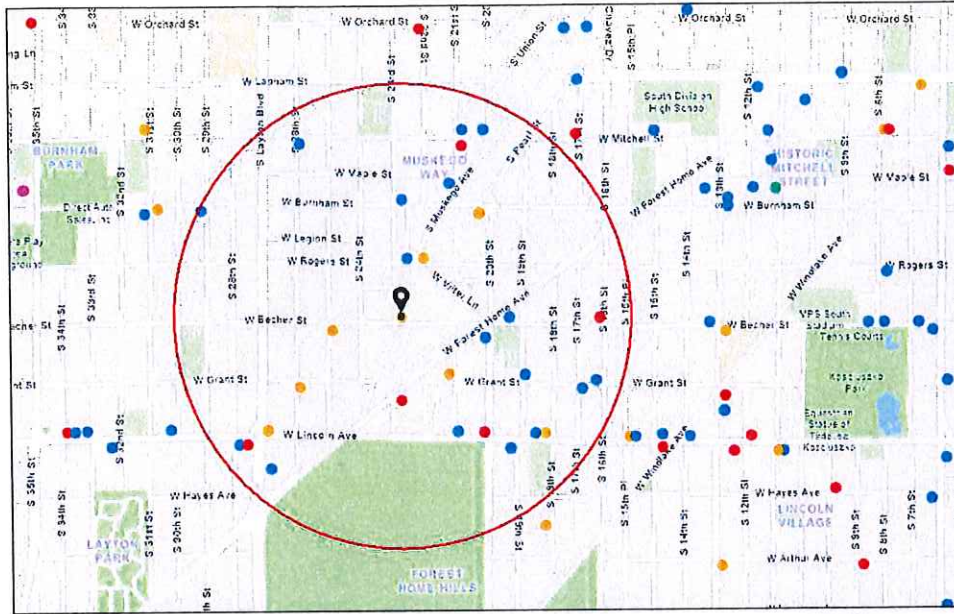

- Alcohol Licenses (active)
- Class A Intoxicating Liquor
- Class A Fermented Malt Beverage

- Class A Liquor and Malt
- Class B Fermented Malt Beverage

- Class B Tavern
- City Limits

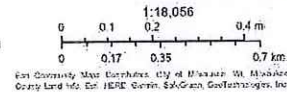

2082 S MUSKEGO AVE

Summary

Name	Count	Area(ft ²)	Length(mi)
Alcohol Licenses	32		

Alcohol Licenses

#	Legal Entity	Trade Name	Licensee	Address	License Type Name	Total Capacity	Expiration Date	Count
1	Starlite Beer & Food, Inc.	Starlite Food	GURMUKH SINGH, Agt	2013 W Burnham ST	Class A Fermented Malt Beverage Retailer's License		4/20/2023, 7:00 PM	1
2	Lincoln Express, Inc.	Express Pantry	PETTY BABBER, Agt	1804 W Lincoln AV	Class A Fermented Malt Beverage Retailer's License		5/3/2023, 7:00 PM	1
3	Farida, LLC	South Ave Foods	Thaher M Qatoum, Agt	2108 S 25TH ST	Class A Fermented Malt Beverage Retailer's License		5/5/2023, 7:00 PM	1
4	Punjab Food LLC	J&C El Centenario Market	Rita M Bhatti, Agt	2082 S Muskego AV	Class A Fermented Malt Beverage Retailer's License		5/23/2023, 7:00 PM	1
5	ABDELAL, LLC	GRANT MARKET	SAED F ABDELAL, Agt	2100 W GRANT ST	Class A Fermented Malt Beverage Retailer's License		5/13/2023, 7:00 PM	1
6	Seven Star Liquor LLC	Seven Star Liquor	JASJEET SINGH, Agt	2223 W Forest Home AV	Class A Malt & Class A Liquor License		7/25/2023, 7:00 PM	1
7	LA PICA #3, LLC	LA PICA CARR 3 BAR & HALL	WILLIAM RIVERA, Agt	3427-31 W LINCOLN AV	Class B Tavern License	162	7/28/2023, 7:00 PM	1
8	Restaurante El Rinconcito De Rafa LLC	Carnitas De Rafa Restaurante	Rafael Ruiz Rojo, Agt	2344 S 27th ST	Class B Tavern License		7/26/2023, 7:00 PM	1
9	DAERY STORE LLC	Supermercado Jalisco	Gabriel Feliciano Otero, Agt	2000 W Lincoln AV	Class A Malt & Class A Liquor License		8/6/2023, 7:00 PM	1
10	LA ARRACHERA	LA ARRACHERA	MARINA VARA DE ARANA, SP	1988 S MUSKEGO AV	Class A Fermented Malt Beverage Retailer's License		8/30/2023, 7:00 PM	1
11	Holler House	Holler House	Catherine Haefke, SP	2042 W Lincoln AV	Class B Tavern License		9/20/2023, 7:00 PM	1
12	ANNA'S TAP	ANNA'S TAP	SAMANTHA L RITCHIE, SP	1838 W GRANT ST	Class B Tavern License	25	9/20/2023, 7:00 PM	1
13	LINCOLN BEER & LIQUOR INC.	LINCOLN BEER & LIQUOR	Gurjit K Singh, Agt	2717 W Lincoln AV	Class A Malt & Class A Liquor License		10/31/2023, 7:00 PM	1
14	La Hamaca Bar LLC	La Hamaca Bar	Luis Lopez-Gonzalez, Agt	1993 S MUSKEGO AV	Class B Tavern License		10/18/2023, 7:00 PM	1
15	Irene's Catering Service, Inc	Irene's Catering Service, Inc	TIMOTHY T REWOLINSKI, Agt	1901 W Lincoln AV	Class B Tavern License		10/18/2023, 7:00 PM	1
16	Forest Home Ave Chicken Palace LLC	Chicken Palace - Forest Home	Rosa Isela Real Perez, Agt	1937 W Forest Home AV	Class B Tavern License	71	11/22/2023, 6:00 PM	1

17	EL PARIAN	EL PARIAN	RICARDO MONTES ALVARADO, SP	2901 W BURNHAM ST	Class B Tavern License	60	11/11/2023, 6:00 PM	1
18	EL Inferno LLC	EL Inferno	ANTONIO MARTINEZ, Agt	2000 W Mitchell ST	Class B Tavern License		11/24/2023, 6:00 PM	1
19	Paul's Liquor LLC	Paul's Liquor	AGIAPAL SINGH, Agt	1600 W Becher ST	Class A Malt & Class A Liquor License		11/27/2023, 6:00 PM	1
20	La Caleta LLC	La Caleta Restaurant & Bar	Monica Hernandez-Gaspar, Agt	1801 S Muskego AV	Class B Tavern License		1/16/2024, 6:00 PM	1
21	OLD TOWN SERBIAN GOURMET RESTAURANT, LLC	OLD TOWN SERBIAN GOURMET RESTAURANT	NATALIA A RADICEVICH, Agt	518-522 W LINCOLN AV	Class B Tavern License	200	12/12/2023, 6:00 PM	1
22	Kamal Food Mart, LLC	Kamal Food Mart	Kamal J Singh, Agt	2539 W GRANT ST	Class A Fermented Malt Beverage Retailer's License		1/2/2024, 6:00 PM	1
23	Smokeys Lounge	Smokeys Lounge	CURTIS A WOLF, SP	2179 S 16TH ST	Class B Tavern License	25	1/12/2024, 6:00 PM	1
24	TEDDY'S INCOME, INC	SHARI'S STILL	SHERYL L LARSON, Agt	1834 S 23RD ST	Class B Tavern License	49	2/6/2024, 6:00 PM	1
25	Gunny Food Mart Inc	Gunny Food Mart	MANPREET KAUR, Agt	2033 W Mitchell ST	Class A Malt & Class A Liquor License		2/26/2024, 6:00 PM	1
26	Aarvind Food Mart, LLC	Lucky Food & Beer	LAKHWINDER KAUR, Agt	2638 W Lincoln AV	Class A Fermented Malt Beverage Retailer's License		2/5/2024, 6:00 PM	1
27	N&O FAMILY LLC	Lucky Food & Beer	Malik M N Injas, Agt	2638 W LINCOLN AV	Class A Fermented Malt Beverage Retailer's License		2/7/2024, 6:00 PM	1
28	PRIMOS PLACE	PRIMOS PLACE	ENRIQUE TERRONES, SP	1631 W GRANT ST	Class B Tavern License	161	3/6/2024, 6:00 PM	1
29	SCHULIST TAP	SCHULIST TAP	DAVID SCHULIST, SP	2539 W MITCHELL ST	Class B Tavern License	49	3/22/2024, 7:00 PM	1
30	PROMOCIONES MEXICAS LLC	EL GRAN TEOCALLI	PALOMA NAVA, Agt	2011 W FOREST HOME AV	Class B Tavern License	282	2/26/2024, 6:00 PM	1
31	Starlite Beer & Food, Inc.	Starlite Food	GURMUKH SINGH, Agt	2013 W Burnham ST	Class A Fermented Malt Beverage Retailer's License		4/20/2024, 7:00 PM	1
32	Restaurant Y Taqueria La Esperanza, LLC	La Esperanza	Jorge Perez Monroy, Agt	2028 W MITCHELL ST	Class B Tavern License	60	4/11/2024, 7:00 PM	1

Establishments within a 0.5 miles radius centered on area of interest.



Thursday, May 04, 2023



Notice of Public Hearing

Blank Notice

BILLINGS-TROUPE, Shenicqua M, Agent
J&C El Centenario Market at 2082 S MUSKEGO Av
Class A Malt & Class A Liquor and Food Dealer License Applications

Tuesday, May 16, 2023 at 11:20 AM

To whom it may concern:

The above application has been made by the above named applicant(s). This requires approval from the Licenses Committee and the Common Council of the City of Milwaukee. The hearing before the Licenses Committee will take place on 5/16/2023 at 11:20 AM in Room 301-B, Third Floor, City Hall. This is a public hearing. Those wishing to view the proceeding are able to do so via the City Channel – Channel 25 on Spectrum Cable – or on the Internet at <http://city.milwaukee.gov/citychannel>. Those wishing to provide oral testimony via phone or internet are asked to contact the staff assistant, Yadira Melendez at (414) 286-2775 or stasst5@milwaukee.gov for necessary information. Please make such requests no later than one business day prior to the start of the meeting. You are not required to attend the hearing, but please see the information below if you would like to provide testimony. Once the Licenses Committee makes its recommendation, this recommendation is forwarded to the full Common Council for approval at its next regularly scheduled hearing.

Important details for those wishing to provide information for the Licenses Committee to consider when making its recommendation:

1. The license application is scheduled to be heard at the above time. Due to other hearings running longer than scheduled, you may have to wait some time to provide your testimony.
2. You must appear in person and testify as to matters that you have personally experienced or seen. (You cannot provide testimony for your neighbor, parent or anyone else; this is considered hearsay and cannot be considered by the committee.)
3. No letters or petitions can be accepted by the committee (unless the person who wrote the letter or the persons who signed the petition are present at the committee hearing and willing to testify).
4. Persons opposed to the license application are given the opportunity to testify first; supporters may testify after the opponents have finished.
5. When you are called to testify, you will be sworn in and asked to give your name, and address. (If your first and/or last names are uncommon please spell them.)
6. You may then provide testimony.
 - a. Include only information relating to the above license application.
 - b. Include only information you have personally witnessed or seen.
 - c. Provide concise and relevant information detailing how this business has affected or may affect the peaceful enjoyment of your neighborhood.
 - d. If by the time you have the opportunity to testify, the information you wish to share has already been provided to the committee, you may state that you agree with the previous testimony. Redundant or repetitive testimony will not assist the committee in making its recommendation.
7. After giving your testimony, the members of the Licenses Committee and the licensee may ask questions regarding the testimony you have given or other factors relating to the license application.
8. Business Competition is not a valid basis for denial or non-renewal of a license.
Please Note: If you have submitted an objection to the above application your objection cannot be considered by the committee unless you personally testify at the hearing.

OCCUPANT	MAIL ADDRESS	CITY STATE ZIP
CURRENT OCCUPANT	2041 S MUSKEGO AVE	MILWAUKEE, WI 53204-3623
CURRENT OCCUPANT	2043 S MUSKEGO AVE	MILWAUKEE, WI 53204-3623
CURRENT OCCUPANT	2043 S MUSKEGO AVE# A	MILWAUKEE, WI 53204-3623
CURRENT OCCUPANT	2047 S MUSKEGO AVE	MILWAUKEE, WI 53204-3623
CURRENT OCCUPANT	2049 S MUSKEGO AVE	MILWAUKEE, WI 53204-3623
CURRENT OCCUPANT	2050 S MUSKEGO AVE	MILWAUKEE, WI 53204-3622
CURRENT OCCUPANT	2060 S MUSKEGO AVE	MILWAUKEE, WI 53204-3622
CURRENT OCCUPANT	2060A S MUSKEGO AVE	MILWAUKEE, WI 53204-3622
CURRENT OCCUPANT	2068 S MUSKEGO AVE	MILWAUKEE, WI 53204-3622
CURRENT OCCUPANT	2068A S MUSKEGO AVE	MILWAUKEE, WI 53204-3622
CURRENT OCCUPANT	2070 S MUSKEGO AVE	MILWAUKEE, WI 53204-3622
CURRENT OCCUPANT	2071 S MUSKEGO AVE	MILWAUKEE, WI 53204-3624
CURRENT OCCUPANT	2073 S MUSKEGO AVE	MILWAUKEE, WI 53204-3624
CURRENT OCCUPANT	2076 S MUSKEGO AVE	MILWAUKEE, WI 53204-3622
CURRENT OCCUPANT	2079 S MUSKEGO AVE	MILWAUKEE, WI 53204-3624
CURRENT OCCUPANT	2079A S MUSKEGO AVE	MILWAUKEE, WI 53204-3624
CURRENT OCCUPANT	2080 S MUSKEGO AVE	MILWAUKEE, WI 53204-3622
CURRENT OCCUPANT	2103 S MUSKEGO AVE	MILWAUKEE, WI 53215-2543
CURRENT OCCUPANT	2105 S MUSKEGO AVE	MILWAUKEE, WI 53215-2543
CURRENT OCCUPANT	2108 S MUSKEGO AVE	MILWAUKEE, WI 53215-2544
CURRENT OCCUPANT	2108A S MUSKEGO AVE	MILWAUKEE, WI 53215-2544
CURRENT OCCUPANT	2110 S 23RD ST	MILWAUKEE, WI 53215-2503
CURRENT OCCUPANT	2111 S MUSKEGO AVE	MILWAUKEE, WI 53215-2543
CURRENT OCCUPANT	2112 S 23RD ST	MILWAUKEE, WI 53215-2503
CURRENT OCCUPANT	2112 S MUSKEGO AVE	MILWAUKEE, WI 53215-2544
CURRENT OCCUPANT	2113 S MUSKEGO AVE	MILWAUKEE, WI 53215-2543
CURRENT OCCUPANT	2114 S 23RD ST	MILWAUKEE, WI 53215-2503
CURRENT OCCUPANT	2114 S MUSKEGO AVE	MILWAUKEE, WI 53215-2544
CURRENT OCCUPANT	2116 S MUSKEGO AVE	MILWAUKEE, WI 53215-2544
CURRENT OCCUPANT	2116A S MUSKEGO AVE	MILWAUKEE, WI 53215-2544
CURRENT OCCUPANT	2118 S 23RD ST	MILWAUKEE, WI 53215-2503
CURRENT OCCUPANT	2119 S MUSKEGO AVE	MILWAUKEE, WI 53215-2543
CURRENT OCCUPANT	2120 S MUSKEGO AVE	MILWAUKEE, WI 53215-2544
CURRENT OCCUPANT	2120A S MUSKEGO AVE	MILWAUKEE, WI 53215-2544
CURRENT OCCUPANT	2124 S 23RD ST	MILWAUKEE, WI 53215-2503
CURRENT OCCUPANT	2124 S MUSKEGO AVE	MILWAUKEE, WI 53215-2544
CURRENT OCCUPANT	2124A S 23RD ST	MILWAUKEE, WI 53215-2503
CURRENT OCCUPANT	2124A S MUSKEGO AVE	MILWAUKEE, WI 53215-2544
CURRENT OCCUPANT	2203 W BECHER ST	MILWAUKEE, WI 53215-2560
CURRENT OCCUPANT	2205 W BECHER ST	MILWAUKEE, WI 53215-2560
CURRENT OCCUPANT	2209 W BECHER ST	MILWAUKEE, WI 53215-2560
CURRENT OCCUPANT	2209A W BECHER ST	MILWAUKEE, WI 53215-2560
CURRENT OCCUPANT	2211 W BECHER ST	MILWAUKEE, WI 53215-2560
CURRENT OCCUPANT	2215 W BECHER ST	MILWAUKEE, WI 53215-2560
CURRENT OCCUPANT	2215A W BECHER ST	MILWAUKEE, WI 53215-2560
CURRENT OCCUPANT	2217 W BECHER ST	MILWAUKEE, WI 53215-2560

CURRENT OCCUPANT	2219 W BECHER ST	MILWAUKEE, WI 53215-2560
CURRENT OCCUPANT	2222 W BECHER ST	MILWAUKEE, WI 53215-2561
CURRENT OCCUPANT	2301 W BECHER ST	MILWAUKEE, WI 53215-2516
CURRENT OCCUPANT	2302 W BECHER ST	MILWAUKEE, WI 53215-2517
CURRENT OCCUPANT	2303 W BECHER ST	MILWAUKEE, WI 53215-2516
CURRENT OCCUPANT	2303 W MERRILL ST	MILWAUKEE, WI 53204-3619
CURRENT OCCUPANT	2303A W MERRILL ST	MILWAUKEE, WI 53204-3619
CURRENT OCCUPANT	2305 W BECHER ST	MILWAUKEE, WI 53215-2516
CURRENT OCCUPANT	2307 W BECHER ST	MILWAUKEE, WI 53215-2516
CURRENT OCCUPANT	2309 W MERRILL ST	MILWAUKEE, WI 53204-3619
CURRENT OCCUPANT	2309A W MERRILL ST	MILWAUKEE, WI 53204-3619
CURRENT OCCUPANT	2313 W MERRILL ST	MILWAUKEE, WI 53204-3619
CURRENT OCCUPANT	2336 W BECHER ST	MILWAUKEE, WI 53215-2579
CURRENT OCCUPANT	2336A W BECHER ST	MILWAUKEE, WI 53215-2579
CURRENT OCCUPANT	2338 W BECHER ST	MILWAUKEE, WI 53215-2579
CURRENT OCCUPANT	2338A W BECHER ST	MILWAUKEE, WI 53215-2579
CURRENT OCCUPANT	2340 W BECHER ST	MILWAUKEE, WI 53215-2579
CURRENT OCCUPANT	2342 W BECHER ST	MILWAUKEE, WI 53215-2579
CURRENT OCCUPANT	2342A W BECHER ST	MILWAUKEE, WI 53215-2579
CURRENT OCCUPANT	2343 W BECHER ST	MILWAUKEE, WI 53215-2578
CURRENT OCCUPANT	2344 W BECHER ST	MILWAUKEE, WI 53215-2579
CURRENT OCCUPANT	2345 W BECHER ST	MILWAUKEE, WI 53215-2578

Blank Notice

Total Records: 68

Radius 250.0 feet and Center of Circle: 2082 S Muskego Av



BUSINESS LICENSE PLAN OF OPERATION

ccl-busplan 5/12/2020

Office of the City Clerk License Division
200 E. Wells St. Room 105, Milwaukee, WI 53202
(414) 286-2238 www.milwaukee.gov/license e-mail address: license@milwaukee.gov

1. Type of Business

Applying for: Extended Hours (12AM to 5AM) - If a food establishment, check all that apply: Delivery Drive Thru Dining Room
 Self Service Laundry Massage Establishment Filling Station
 Other (supplemental application for specific license also required)

Provide a detailed description of the type of business you plan on operating: Corner Store, ~~Meat Market~~, Beer and Liquor *On-site Processing of Food, Carryout only*
Do you have any experience operating this type of business? No Yes If yes, explain: Customer Service Representative, Business E

2. Business Operations

- a. Proposed Opening Date: 4/1/2023
- b. Is this premise under construction? No Yes If yes, list estimated completion date: _____
- c. Is this a franchise? No Yes
- d. Is this premises currently licensed? No Yes If yes, list type of license: Beer, Wine, Tobacco, Retail
- e. Is the current licensee operating? No Yes If no, list date closed: _____
- f. Do you have future plans for other businesses, licenses or permits at this location? No Yes
If yes, explain: _____
- g. Have you previously held an Extended Hours License in Milwaukee? No Yes
If yes, list address(es): _____
- h. Are other businesses operating in the same building? No Yes If yes, describe: _____

3. Litter & Noise

- a. How are grounds kept clean? Sweep Pressure Wash Pick Up Litter Other: _____
- b. How often will grounds be cleaned? Daily Weekly As Needed Monthly Other: _____
- c. Grounds cleaned by: Licensee Building Owner Employees Hired Maintenance Other: _____
- d. How are noise issues prevented and/or addressed? Security Manager approaches customer(s) Call Police
 Signs Posted Other: _____
- e. Will a sound amplification system be used? No Yes If yes, describe: _____

4. Smoking & Sanitation

- a. Are there designated outdoor smoking areas? No Yes If yes, describe: Side of building
- b. Number of Garbage Cans: Inside: 4 Locations: Kitchen, Restroom, Behind Register Area, Store Area
Outside: 2 Locations: Side of Building
- c. Is a crowd control barrier used? No Yes If yes, describe: _____
- d. How many restrooms are on the premises? 1
- e. Name of solid waste contractor: Advanced Disposal Waste Management Other: _____

5. Security

a. Are there onsite parking spaces? No Yes If yes, how many? _____ and describe the parking security plan: _____

b. Is there a loading zone? No Yes If yes, describe the loading area security plan: _____

c. Will you have security personnel on premise? No Yes If yes, how many? _____ and answer the following:

What are their responsibilities? _____

Is security equipment used? No Yes If yes, describe Security Cameras 16, Security Alarm System

List their licensing, certification, or training credentials _____

d. Will there be security cameras? No Yes If yes, how many? 16 and list locations: _____

1 each aisle, 3 outdoors, 1 by every exit, near counter check out

e. Will searches/identification checks be done upon entry? No Yes If yes, describe _____

6. Percentage of Sales (must total 100%)

Alcohol <u>30</u> %	Food <u>60</u> %	Secondhand Merchandise _____ %	Precious Metals & Gems <u>0</u> %
Entertainment <u>0</u> %	Cigarettes <u>5</u> %	_____ %	_____ %
Pawnbroker Activity <u>0</u> %	Salvaged Materials <u>0</u> % (such as scrap metal)	Personal Services (such as tattoo, body piercing, salon, tailor, tanning, etc.) <u>0</u> %	Other <u>5</u> % Describe: <u>Retail</u>

7. Businesses/Licenses on the Premises (check all that apply):

Type 1

- Full Service Restaurant
 Cafe/Coffee Shop
 Deli or Fast Food Restaurant
 Private/Fraternal/Veterans Club
 Night Club
 Tavern
 Cocktail Lounge
 Teen Club
 Banquet Hall
 Sports Facility
 Bowling Alley
 Hotel/Motel: Number of Floors: _____
 Rooming House: Number of Floors: _____
Number of Rooms: _____
Number of Rooms: _____

Type 2

- Liquor Store
 Corner Store
 Supermarket
 Convenience Store
 Gas Station
 Amusement/Phonograph Distributor
 Recycling, Salvage or Towing
 Used Car Dealer
 Personal Service Establishment
(such as tattoo business, hair salon, tailor, etc.)
 Recording Studio

What other licenses/permits will you hold at this location? (check all that apply)

- Occupancy Permit
 Cigarette & Tobacco
 Gas Station
 Extended Hours
 Class "B" Tavern
 Weights & Measures
 Secondhand Dealer
 Precious Metal & Gem
 Other: _____

8. Legal Capacity (only if a Type 1 premises in #7 above)

Capacity _____ (Call the Milwaukee Development Center at 414-286-8211 if you have questions.)

9. Premises Description

- a. Identify all area(s) of the premises that will be used in operating this business (include areas used only for storage):
 1st Floor 2nd Floor Basement Storage Patio Beer Garden Sidewalk Café Deck Rooftop
 Other: Describe: _____
- b. Describe Location: Major Thoroughfare Secondary Street Other: _____
- c. Nearest Major Cross Street: Muskego & Beecher
- d. Describe Building: Free Standing Building Strip Mall Other: _____
- e. Describe Premises Structure: Single Story Multi-Story - # of Stories 2 Other: _____
- f. Describe Surrounding Area: Commercial Residential Industrial Other: _____
- g. Building Owner Name: Atari Investment LLC Phone Number: 414 975 7091
 Building Owner Address: 701 W Wisconsin Ave, Milwaukee, WI 53233

10. Hours of Operation & Customers

Will customers be entering the premises? No Yes

Day of the Week	Proposed Hours of Operation:		Estimated Number of Customers expected each day	Potential Age Range of Customers	Class B Tavern Applicant Only: Age Restriction (If none, write 'None')
	Open Time (include a.m. or p.m.)	Close Time (include a.m. or p.m.)			
Sunday	9am	9pm	50	15-70	none
Monday	9am	9pm	50	15-70	none
Tuesday	9am	9pm	50	15-70	none
Wednesday	9am	9pm	50	15-70	none
Thursday	9am	9pm	50	15-70	none
Friday	9am	9pm	50	15-70	none
Saturday	9am	9pm	50	15-70	none

An Extended Hours Establishment License is required for any convenience store, filling station, personal service establishment (such as tattoo, body piercing, salon, tailor, tanning, etc.), recording studio or restaurant which is open between the hours of 12:00 a.m. and 5:00 a.m.

Alcohol Establishments Class A: 8:00 am to 9:00 pm Sunday thru Saturday
 Permitted Hours of Operation: Class B: 6:00 am to 2:00 am Sunday thru Thursday, 6:00 am to 2:30 am Friday & Saturday

Entertainment Outdoor Closing Hours: 10:00pm Sunday-Thursday; 12:00am Friday & Saturday; unless a different time, either earlier or later, is established by the Common Council in its approval of the licensee's plan of operation.

11. Signature(s)

Signature of Sole Proprietor, Partner, or 20% or more Shareholder
 (If there are no 20% or more shareholders, Corporate Officer-print name/title and sign)

Signature of additional partner or 20% or more shareholder

See Application Information for a complete list of all required application forms.



**ALCOHOL BEVERAGE & PUBLIC ENTERTAINMENT PREMISES
SUPPLEMENTAL APPLICATION**

Office of the City Clerk License Division
200 E. Wells St. Room 105, Milwaukee, WI 53202
(414) 286-2238 e-mail address: license@milwaukee.gov www.milwaukee.gov/license

Legal Entity Name: Mister Jimmy Corner Store LLC

Premise Address: 2082 S Muskego Ave Milwaukee WI 53204

Proximity of Premises to Church, School, Daycare Center or Hospital

Is the building within 300 feet of any church, school, daycare center or hospital? No Yes

"Service Bar Only" Designation

If applying for Class B or C license, are you applying for "Service Bar Only"? No Yes
Service Bar Only means customers cannot sit at the bar. Alcohol is served to employees who serve patrons seated at tables. No stools, chairs or other articles of furniture shall be placed at the service bar for patrons to sit upon.

Business Information

a) Are you taking out this application for anyone that may not be eligible for a license? No Yes
If yes, list their name and address: _____

b) Will the agent, a partner or the individual licensee be conducting the day-to-day operations of the business? No Yes
If no, list the name and address of the person(s) who will: _____

Class B Applicants: If the agent, a partner or the individual licensee will not be conducting the day-to-day operations of the business, the person(s) listed above must obtain a Class B Managers license.

c) Does anyone else have money invested or any other interest in this business? No Yes
If yes, explain: _____

d) Have you made an agreement with anyone to repay any loan or any other payments based upon income from the business? No Yes
If yes, list name and address: _____

Property Information (New & Transfer Applicants Only)

a) Do you own or lease the building? Own Lease

b) Who owns the fixtures (for example, coolers, etc.)? MJR

c) Are you purchasing the stock and/or fixtures? No Yes If yes, amount paid \$ 30,000.00

d) Total amount paid for business \$ 50,000.00

e) Total amount paid for goodwill of the business \$ 45,000.00

Goodwill comprises the reputation and customer relationships of an existing business. If the price you pay for the business exceeds the fair market value of all of the rest of the assets of the business, the excess may be considered goodwill.

f) Have you made arrangements with the seller for payment of personal property taxes? No Yes

Lease Information (New & Transfer Applicants who are leasing the premises only)

a) Date lease begins 9/1/2023 Ends 9/1/2024

b) Monthly rental \$ 1500.00

c) Do you have an option to renew the lease? No Yes

d) Does your lease allow for assignment to another party without the consent of the owner? No Yes

e) For what length of time have you been guaranteed occupancy (number of years)? 1 year

Lease Information (Continued)

- f) In addition to paying the monthly rental, will you have to pay anything additional to the owner of the building to guarantee performance of the lease? No Yes If yes, explain we Energies
- g) Does the present owner or occupant object to the granting of your license? No Yes
If yes, explain _____

Change of Agent Applicants Only

Have there been any changes to the floor plan since the last application was submitted? No Yes
If no, a new floor plan is not required. If yes, submit a new floor plan and explain the change(s):

Signature

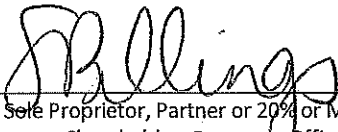

Signature of Sole Proprietor, Partner or 20% or More Shareholder
(If no 20% or more Shareholder, Corporate Officer - print name/title and sign)

Note: All information contained in this application is subject to approval by the Common Council.
Deviating from approved plan of operation will subject licensee to citations, and/or suspension or non-renewal of the license.
Contact the License Division for information on how to request changes.

New and transfer of premises applicants must submit the following:

- Detailed floor plan
- If a restaurant, copy of the menu



FOOD DEALER LICENSE PLAN OF OPERATION

ccl-foodplan 2/28/19

OFFICE OF THE CITY CLERK, LICENSE DIVISION
CITY HALL, 200 E. WELLS ST, ROOM 105, MILWAUKEE, WI 53202
(414) 286-2238 • license@milwaukee.gov • www.milwaukee.gov/license

Legal Entity Name: Mister Jimmy Corner Store LLC
Premises Address: 2082 S Milwaukee Ave, Milwaukee WI 53209

SECTION 1 TYPE OF BUSINESS

What will be the majority of your food sales? (check one)

Restaurant Items (meals):
MEALS include, but are not limited to, chicken, ribs, sandwiches, roasted corn, baked potatoes, hot dogs, brats, tacos, nachos w/ cheese and meat, French fries, cooked or deep fried vegetables/fruit, cooked cheese curds, corn dogs, egg rolls, salads.

Retail Items (snacks and beverages):
RETAIL items include, but are not limited to, ice cream/soft serve, lemonade, snow cones, coffee, espresso, cappuccino, tea, fruit juice, smoothies, candy, dispensed soda, fruit cups, bakery, cookies, kettle corn, cotton candy, funnel cakes, fritters, tortilla chips w/ cheese.

Will it be a convenience store? Yes No

A convenience store contains less than 5,000 square feet of retail space and has, as its primary business, the sale of basic food items and in addition, sells household products or is a filling station that sells basic food items and household products.

- Bed & Breakfast
- Micro Market

All Applicants: Submit a menu or a list of food items that will be sold.

Will any wholesale business be done? No Yes If yes, what percentage of food sales will be wholesale?

Less than 25%

25% or More AND:

Restaurant items (meals) will be sold – Complete this application and also contact DATCP.

NO restaurant items (meals) will be sold - Do NOT complete this application. Contact DATCP only.

SECTION 2 FOOD PROCESSING

Will any food processing be done? No Yes

Processing is defined as assembling, grinding, cutting, mixing, baking, coating, stuffing, packing, bottling, grilling, canning, extracting, fermenting, distilling, pickling, freezing, drying, smoking, or packaging.

SECTION 3 FOOD REQUIRING TEMPERATURE CONTROL

Will any food that requires temperature control be sold? No Yes
(includes dairy products such as milk, cheese, and ice cream, fish, shellfish, meat, poultry)

If yes, list the types of food items: Cheese, eggs, milk, baked pizza, coffee, tea, Hot dogs, Brats, pizza puff, on warmer

SECTION 4 DETAILS OF OPERATION

Will you have seating on site for dining? No Yes

Will you be doing any catering? No Yes

Will you be doing any delivery? No Yes

Will you have outdoor activities? No Yes - Check all that apply: Bar Cooking/Grilling Dining

Will you have a drive thru window? No Yes - Are hours different from inside? No Yes
 If Yes, provide drive thru hours: _____

Will scales or barcode scanners be used? No Yes - You must also apply for a Weights & Measures License.

SECTION 5 ADDITIONAL SITES

Where will food be prepared and/or sold?
 At a single site At multiple sites: How many? _____ (for example, a hotel with several dining rooms or bars)
 If multiple sites, attach a Food Dealer Additional Site Addendum (ccl-foodadd) for each additional site.

SECTION 6 CONSTRUCTION OR CHANGES

Are you planning any construction, remodeling or equipment changes?
 No If No, SKIP to Section 8
 Yes If Yes, check all that apply: New construction of a building Renovation or remodeling
 Construction changes to existing building Equipment changes only

Provide a brief description of the changes: _____

Start date: _____

Name, Address & Phone Number of Architect: _____

Name, Address & Phone Number of Contractor: _____

SECTION 7 ALCOHOL BEVERAGES

Are you applying for an alcohol beverage license?
 No If No, SKIP to Section 9
 Yes If YES, if your food license is approved prior to the alcohol license, when do you want the food license issued?
 Immediately At the same time as the alcohol license

SECTION 8 ACKNOWLEDGEMENTS & SIGNATURE

You must initial each item confirming your understanding:

- SB I understand the Health Department must conduct an inspection and advise the License Division of their approval before the license may be issued.
- SB I understand I must obtain an occupancy permit from the Department of Neighborhood Services and an inspection may be required. Neighborhood Services must advise the License Division of their approval before the license may be issued.
- SB I understand the district alderperson will review and either support or object to my application. If he/she objects, I may appeal and be scheduled to appear before the Licenses Committee. The Licenses Committee will then make a recommendation to the Common Council. The Common Council must grant the license before it may be issued.
- SB I understand proof of payment for all license fees must be on file in the License Division before the license may be issued and the license must be issued and posted in my establishment prior to opening for business.
- SB I will not operate my food business until the license has been issued and posted in the establishment.

Signature of Sole Proprietor, Partner, or 20% Shareholder: [Signature]

Signature of Additional Partner: _____

Basement Storage

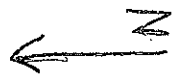
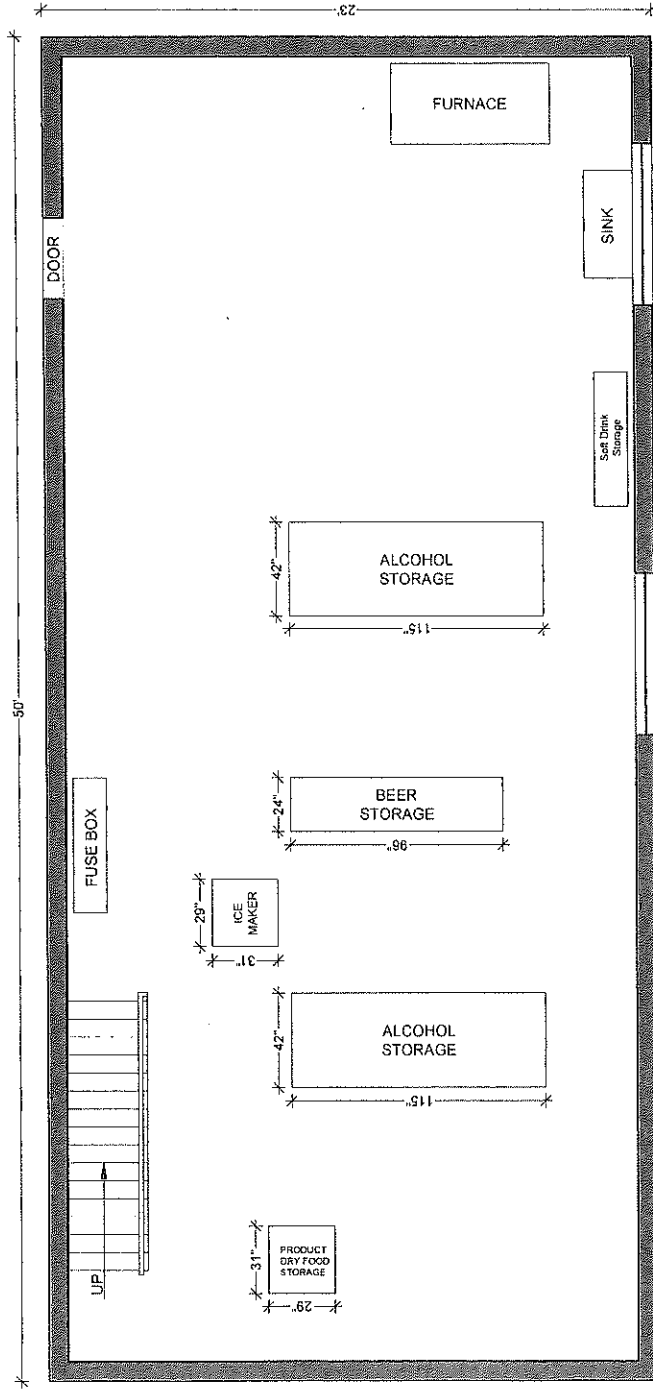

TOTAL
SQUARE
FOOTAGE =
1075

BUSINESS NAME: MISTER JIMMY CORNER STORE LLC
 TRADE-NAME: J&C EL CENTENARIO MARKET
 AGENT: SHENICQUA BILLINGS
 ADDRESS: 2082 S MUSKEGO AVENUE
 PHONE NUMBER: 4143361740
 DATE: MARCH 31TH 2023

