

CERTIFIED SURVEY MAP NO. _____

BEING PART OF LANDS IN THE NORTHEAST 1/4 AND THE SOUTHEAST 1/4 OF THE NORTHEAST 1/4 OF SECTION 6, TOWNSHIP 5 NORTH, RANGE 22 EAST, CITY OF MILWAUKEE, MILWAUKEE COUNTY, WISCONSIN.

INTERSTATE HIGHWAY "I-94" (WIDTH VARIES)
ZONING: LB1
TAX KEY NO. 716-9998-111-1

NOTE:
EXISTING STORM SEWER FOR
PARCEL 1 OUTFALLS INTO
MITCHELL FIELD DITCH AND THE
OWNER OF PARCEL 1 RESERVES
THE RIGHT TO REPAIR AND
MAINTAIN SAID STORM SEWER.

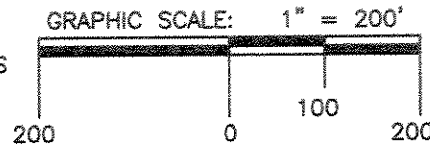

SHEET 1 OF 4 SHEETS

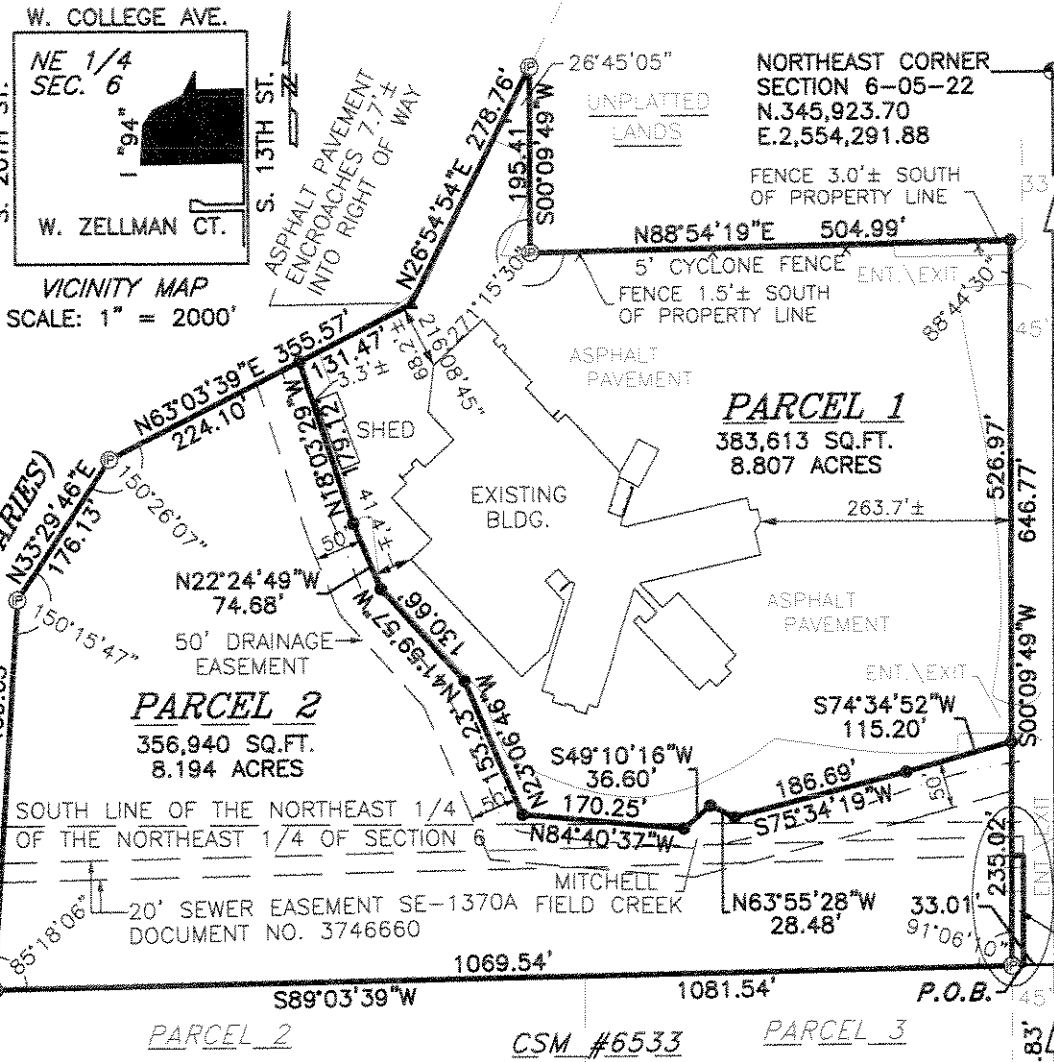

VICINITY MAP
SCALE: 1" = 2000'

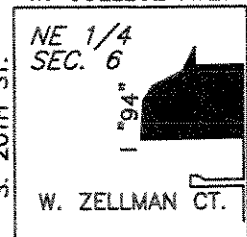

OWNER:
K.R.K., INC.
6401 S. 13TH STREET
MILWAUKEE, WI 53221

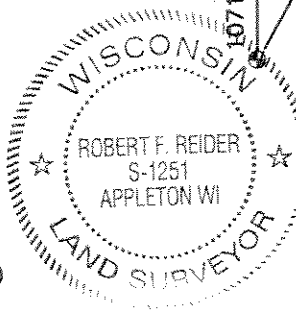

Robert F. Reider 6-6-06
ROBERT F. REIDER, RLS-1251 DATED
CAROW LAND SURVEYING CO., INC.
615 N. LYNNDALE DR., P.O. BOX 1297
APPLETON, WISCONSIN 54912-1297
PHONE: (920)731-4168
A044.13-06 (cp-bw RDD) 5-1-06
REVISED: 6-23-06

- LEGEND:
- = 1" X 24" I.D. IRON PIPE SET, WEIGHING 1.13 LBS. PER LIN. FT.
 - ⊙ = 1" IRON PIPE FOUND
 - ▲ = SURVEY SPIKE SET
 - = 1" X 24" I.D. IRON PIPE SET, WEIGHING 1.13 LBS. PER LIN. FT. INSIDE OF 2" IRON PIPE FOUND
 - ⊕ = CONCRETE MONUMENT WITH BRASS CAP FOUND

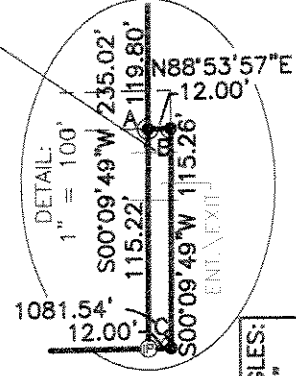

INTERIOR ANGLES:
A: 271°15'52"
B: 88°44'06"
C: 91°06'10"



ALL BEARINGS ARE REFERENCED TO THE
WISCONSIN STATE PLANE COORDINATE SYSTEM
ZONE GRID NORTH. (1986 EDITION)

INFRASTRUCTURE SERVICES DIVISION
Central Drafting & Records Manager
Marian Rindler 7/14/06
M. Rindler 7/17/06
EMERGING CHARGE ENVIRON. ENGR.
CORRECT
CITY ENGINEER APPROVED
7-19-06

DCD # 2570

CERTIFIED SURVEY MAP NO. _____

BEING PART OF LANDS IN THE NORTHEAST ¼ AND THE SOUTHEAST ¼ OF THE NORTHEAST ¼ OF SECTION 6, TOWNSHIP 5 NORTH, RANGE 22 EAST, CITY OF MILWAUKEE, MILWAUKEE COUNTY, WISCONSIN.

SURVEYOR'S CERTIFICATE:

STATE OF WISCONSIN))SS
MILWAUKEE COUNTY)

I, ROBERT F. REIDER, REGISTERED WISCONSIN LAND SURVEYOR, CERTIFY THAT I HAVE SURVEYED, DIVIDED AND MAPPED PART OF LANDS IN THE NORTHEAST ¼ AND THE SOUTHEAST ¼ OF THE NORTHEAST ¼ OF SECTION 6, TOWNSHIP 5 NORTH, RANGE 22 EAST, CITY OF MILWAUKEE, MILWAUKEE COUNTY, WISCONSIN, BOUNDED AND DESCRIBED AS FOLLOWS: COMMENCING AT THE NORTHEAST CORNER OF SECTION 6; THENCE S00°09'49"W, 1371.53 FEET ALONG THE EAST LINE OF THE NORTHEAST ¼ OF SECTION 6 TO A POINT ON THE EASTERLY EXTENSION OF THE NORTH LINE OF CERTIFIED SURVEY MAP NUMBER 6533; THENCE S89°03'39"W, 33.01 FEET ALONG SAID EASTERLY EXTENSION TO A POINT ON THE WEST RIGHT OF WAY LINE OF S. 13TH STREET AND THE POINT OF BEGINNING; THENCE CONTINUING S89°03'39"W, 1081.54 FEET ALONG SAID EXTENSION AND THE NORTH LINE OF SAID CERTIFIED SURVEY MAP TO A POINT ON AN EAST RIGHT OF WAY LINE OF INTERSTATE HIGHWAY "I-94"; THENCE N03°45'33"E, 409.63 FEET ALONG SAID EASTERLY RIGHT OF WAY LINE; THENCE N33°29'46"E, 176.13 FEET ALONG SAID EASTERLY RIGHT OF WAY LINE; THENCE N63°03'39"E, 355.57 FEET ALONG SAID EASTERLY RIGHT OF WAY LINE; THENCE N26°54'54"E, 278.76 FEET ALONG SAID EASTERLY RIGHT OF WAY LINE; THENCE S00°09'49"W, 195.41 FEET; THENCE N88°54'19"E, 504.99 FEET TO A POINT ON THE WEST RIGHT OF WAY LINE OF S. 13TH STREET; THENCE S00°09'49"W, 646.77 FEET ALONG SAID WEST RIGHT OF WAY LINE; THENCE N88°53'57"E, 12.00 FEET ALONG SAID WEST RIGHT OF WAY LINE; THENCE S00°09'49"W, 115.26 FEET ALONG SAID WEST RIGHT OF WAY LINE TO THE POINT OF BEGINNING. SUBJECT TO ALL EASEMENTS AND RESTRICTIONS OF RECORD.

THAT I HAVE MADE SUCH SURVEY, LAND DIVISION AND MAP UNDER THE DIRECTION OF GEORGE KRANTZ, 8726 S. WOOD CREEK DR., APARTMENT #5, OAK CREEK, WISCONSIN 53154.

THAT THIS MAP IS A CORRECT REPRESENTATION OF THE EXTERIOR BOUNDARY LINES OF THE LAND SURVEYED AND THE LAND DIVISION THEREOF MADE.

THAT I HAVE FULLY COMPLIED WITH THE PROVISIONS OF CHAPTER 236 OF THE WISCONSIN STATUTES AND CHAPTER 119 OF THE CITY OF MILWAUKEE CODE OF ORDINANCES IN SURVEYING, DIVIDING AND MAPPING THE SAME.

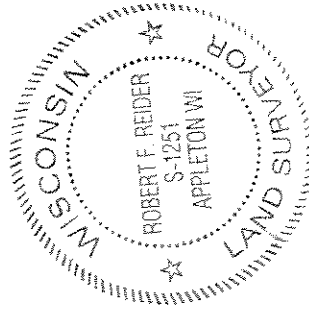

Robert F. Reider 6.6.06
ROBERT F. REIDER, RLS-1251 DATED
CAROW LAND SURVEYING CO., INC.
615 N. LYNNDALE DRIVE P.O. BOX 1297
APPLETON, WISCONSIN 54912-1297
PHONE: (920)731-4168
A044.13-06 (RDD) 5-1-06 REVISED 5-23-06



DCO # 2570

CERTIFIED SURVEY MAP NO. _____

BEING PART OF LANDS IN THE NORTHEAST ¼ AND THE SOUTHEAST ¼ OF THE NORTHEAST ¼ OF SECTION 6, TOWNSHIP 5 NORTH, RANGE 22 EAST, CITY OF MILWAUKEE, MILWAUKEE COUNTY, WISCONSIN.

CORPORATE OWNER'S CERTIFICATE

K.R.K., INC., A CORPORATION DULY ORGANIZED AND EXISTING UNDER AND BY VIRTUE OF THE LAWS OF THE STATE OF WISCONSIN, AS OWNER, DOES HEREBY CERTIFY THAT SAID CORPORATION CAUSED THE LAND DESCRIBED ON THIS CERTIFIED SURVEY MAP TO BE SURVEYED, DIVIDED, MAPPED AND DEDICATED AS REPRESENTED ON THIS MAP IN ACCORDANCE WITH THE REQUIREMENTS OF CHAPTER 236 OF THE WISCONSIN STATE STATUTES AND THE REQUIREMENTS OF CHAPTER 119 OF THE MILWAUKEE CODE, THE UNDERSIGNED AGREES:

THAT ALL UTILITY LINES TO PROVIDE ELECTRIC POWER AND TELEPHONE SERVICE AND CABLE TELEVISION OR COMMUNICATIONS SYSTEMS LINES OR CABLES TO ALL LOTS IN THE CERTIFIED SURVEY MAP SHALL BE INSTALLED UNDERGROUND IN EASEMENTS PROVIDED THEREFOR, WHERE FEASIBLE.

THIS AGREEMENT SHALL BE BINDING ON THE UNDERSIGNED AND ASSIGNS.

IN WITNESS WHEREOF, THE SAID, K.R.K. INC., HAS CAUSED THESE PRESENTS TO BE SIGNED BY GEORGE KRANTZ, ITS PRESIDENT, AT MILWAUKEE COUNTY, WISCONSIN, ON THE _____ DAY OF 6/26/06, 2006.

IN THE PRESENCE OF:

K.R.K., INC.

George Krantz
GEORGE KRANTZ, PRESIDENT

STATE OF WISCONSIN)

) SS

MILWAUKEE COUNTY)

PERSONALLY CAME BEFORE ME THIS 26 DAY OF JUNE, 2006, GEORGE KRANTZ, ITS PRESIDENT, TO ME KNOWN TO BE THE PERSON WHO EXECUTED THE FOREGOING INSTRUMENT, AND TO ME KNOWN TO BE SUCH PRESIDENT OF SAID CORPORATION, AND ACKNOWLEDGED THAT HE EXECUTED THE FOREGOING INSTRUMENT AS SUCH OFFICER AS THE DEED OF SAID CORPORATION, BY ITS AUTHORITY,

Mary Ann

NOTARY PUBLIC,

MILWAUKEE COUNTY, WISCONSIN

MY COMMISSION EXPIRES 12-2007.

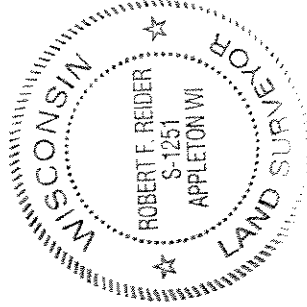

Robert F. Reider 6-6-06

ROBERT F. REIDER, RLS-1251 DATED
CAROW LAND SURVEYING CO., INC.
615 N. LYNDALE DRIVE P.O. BOX 1297
APPLETON, WISCONSIN 54912-1297
PHONE: (920)731-4168
A044.13-06 (RFR) 5-1-06
REVISED: 6-22-06

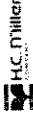

DCO # 2570

CERTIFIED SURVEY MAP NO. _____

BEING PART OF LANDS IN THE NORTHEAST ¼ AND THE SOUTHEAST ¼ OF THE NORTHEAST ¼ OF SECTION 6, TOWNSHIP 5 NORTH, RANGE 22 EAST, CITY OF MILWAUKEE, MILWAUKEE COUNTY, WISCONSIN.

COMMON COUNCIL CERTIFICATE OF APPROVAL:

I CERTIFY THAT THIS CERTIFIED SURVEY MAP WAS APPROVED UNDER RESOLUTION FILE NO. 060473, ADOPTED BY THE COMMON COUNCIL OF THE CITY OF MILWAUKEE ON

July 31, 2006

Tom Barrett

TOM BARRETT, MAYOR

Ronald D. Leonhardt

RONALD D. LEONHARDT, CITY CLERK

CERTIFICATE OF CITY TREASURER:

STATE OF WISCONSIN))SS
MILWAUKEE COUNTY)

I, WAYNE F. WHITTOW, BEING THE DULY ELECTED, QUALIFIED AND ACTING CITY TREASURER OF THE CITY OF MILWAUKEE, CERTIFY THAT IN ACCORDANCE WITH THE RECORDS IN THE OFFICE OF THE CITY TREASURER OF THE CITY OF MILWAUKEE THERE ARE NO UNPAID TAXES OR UNPAID TAXES OR UNPAID SPECIAL ASSESSMENTS ON THE LAND INCLUDED IN THIS CERTIFIED SURVEY MAP.

Wayne F. Whittow 7-20-06
WAYNE F. WHITTOW, CITY TREASURER DATED

Robert F. Reider 6-6-06
ROBERT F. REIDER, RLS-1251 DATED
CAROW LAND SURVEYING CO., INC.
615 N. LYNDALE DRIVE P.O. BOX 1297
APPLETON, WISCONSIN 54912-1297
PHONE: (920)731-4168
A044.13-06 (RFR) 5-1-06
REVISED: 6-22-06

