



CITY OF MILWAUKEE
OFFICE OF THE CITY CLERK

Friday, May 25, 2018

COMMITTEE MEETING NOTICE

AD 03

COWEN, David S, Agent
IFM Farwell LLC
1037 W McKinley Av #200
Milwaukee, WI 53205

You are requested to attend a hearing which is to be held in Room 301-B, Third Floor, City Hall on:

Tuesday, June 05, 2018 at 09:00 AM

Regarding: Your Class B Tavern, Food Dealer, and Public Entertainment Premises License Applications Requesting Bands, Instrumental Musicians, Disc Jockey, Magic Shows, Poetry Readings, Patron Contests, Comedy Acts, Dancing by Performers, 3 Motion Pictures, and 10 Theatre Performances as agent for "IFM Farwell LLC" for "Oriental Theatre" at 2230 N FARWELL Av.

There is a possibility that your application may be denied for one or more of the following reasons: The recommendation of the committee regarding the application shall be based on evidence presented at the hearing. Per MCO 85-2.7-4, probative evidence concerning whether or not a new license should be granted may be presented on the following subjects: whether or not the applicant meets the municipal requirements, the appropriateness of the location and premises where the licensed premises is to be located and whether use of the premises for the purposes or activities permitted by the license would tend to facilitate a public or private nuisance or create undesirable neighborhood problems such as disorderly patrons, unreasonably loud noise, litter, and excessive traffic and parking congestion. Probative evidence relating to these matters may be taken from the plan of operation submitted with the license application, if any, but shall not include the content of any music. Evidence regarding the fitness of the location of the premises to be maintained as the principal place of business, including but not limited to whether there is an overconcentration of businesses of the type for which the license is sought; whether the proposal is consistent with any pertinent neighborhood business or development plans, or the location's proximity to areas where children are typically present. The applicant's record in operating similarly licensed premises; and whether or not the applicant has been charged with or convicted of any felony, misdemeanor, municipal offense or other offense, the circumstances of which substantially relate to the activity to be permitted by the license being applied for or any other factor which reasonably relates to the public health, safety or welfare may also be considered. See attached police report or correspondence.

Notice for applicants with warrants or unpaid fines:

Proof of warrant satisfaction or payment of fines must be submitted at the hearing on the above date and time. Failure to comply with this requirement may result in a delay of the granting/denial of your application.

Failure to appear at this meeting may result in the denial of your license. Individual applicants must appear only in person or by an attorney. Corporate or Limited Liability applicants must appear only by the agent designated on the application or by an attorney. Partnership applicants must appear by a partner listed on the application or by an attorney. If you wish to do so and at your own expense, you may be accompanied by an attorney of your choosing to represent you at this hearing.

You will be given an opportunity to speak on behalf of the application and to respond and challenge any charges or reasons given for the denial. No petitions can be accepted by the committee, unless the people who signed the petition are present at the committee hearing and willing to testify. You may present witnesses under oath and you may also confront and cross-examine opposing witnesses under oath. If you have difficulty with the English language, you should bring an interpreter with you, at your expense, so that you can answer questions and participate in your hearing.

You may examine the application file at this office during regular business hours prior to the hearing date. Inquiries regarding this matter may be directed to the person whose signature appears below.

Limited parking for persons attending meetings in City Hall is available at reduced rates (5 hour limit) at the Milwaukee Center on the southwest corner of East Kilbourn and North Water Street. Parking tickets must be validated in the first floor information booth in City Hall.

PLEASE NOTE: Upon reasonable notice, efforts will be made to accommodate the needs of disabled individuals through sign language interpreters or other auxiliary aids. For additional information or to request this service, contact the Council Services Division ADA Coordinator at (414) 286-2998, Fax - (414) 286-3456, TDD - (414) 286-2025.

JIM OWZARSKI, CITY CLERK

BY: _____

Jessica Celella

License Division Manager

If you have questions regarding this notice, please contact the License Division at (414) 286-2238.

200 E. Wells Street, Room 105, City Hall, Milwaukee, WI 53202. www.milwaukee.gov/license
Phone: (414) 286-2238 Fax: (414) 286-3057 Email Address: License@milwaukee.gov



CITY OF MILWAUKEE
OFFICE OF THE CITY CLERK

Friday, May 25, 2018

COMMITTEE MEETING NOTICE

AD 03

COWEN, David S, Agent
IFM Farwell LLC
3022 N Hackett Ave
Milwaukee, WI 53211

You are requested to attend a hearing which is to be held in Room 301-B, Third Floor, City Hall on:

Tuesday, June 05, 2018 at 09:00 AM

Regarding: Your Class B Tavern, Food Dealer, and Public Entertainment Premises License Applications Requesting Bands, Instrumental Musicians, Disc Jockey, Magic Shows, Poetry Readings, Patron Contests, Comedy Acts, Dancing by Performers, 3 Motion Pictures, and 10 Theatrical Performances as agent for "IFM Farwell LLC" for "Oriental Theatre" at 2230 N FARWELL Av.

There is a possibility that your application may be denied for one or more of the following reasons: The recommendation of the committee regarding the application shall be based on evidence presented at the hearing. Per MCO 85-2.7-4, probative evidence concerning whether or not a new license should be granted may be presented on the following subjects: whether or not the applicant meets the municipal requirements, the appropriateness of the location and premises where the licensed premises is to be located and whether use of the premises for the purposes or activities permitted by the license would tend to facilitate a public or private nuisance or create undesirable neighborhood problems such as disorderly patrons, unreasonably loud noise, litter, and excessive traffic and parking congestion. Probative evidence relating to these matters may be taken from the plan of operation submitted with the license application, if any, but shall not include the content of any music. Evidence regarding the fitness of the location of the premises to be maintained as the principal place of business, including but not limited to whether there is an overconcentration of businesses of the type for which the license is sought; whether the proposal is consistent with any pertinent neighborhood business or development plans, or the location's proximity to areas where children are typically present. The applicant's record in operating similarly licensed premises; and whether or not the applicant has been charged with or convicted of any felony, misdemeanor, municipal offense or other offense, the circumstances of which substantially relate to the activity to be permitted by the license being applied for or any other factor which reasonably relates to the public health, safety or welfare may also be considered. See attached police report or correspondence.

Notice for applicants with warrants or unpaid fines:

Proof of warrant satisfaction or payment of fines must be submitted at the hearing on the above date and time. Failure to comply with this requirement may result in a delay of the granting/denial of your application.

Failure to appear at this meeting may result in the denial of your license. Individual applicants must appear only in person or by an attorney. Corporate or Limited Liability applicants must appear only by the agent designated on the application or by an attorney. Partnership applicants must appear by a partner listed on the application or by an attorney. If you wish to do so and at your own expense, you may be accompanied by an attorney of your choosing to represent you at this hearing.

You will be given an opportunity to speak on behalf of the application and to respond and challenge any charges or reasons given for the denial. No petitions can be accepted by the committee, unless the people who signed the petition are present at the committee hearing and willing to testify. You may present witnesses under oath and you may also confront and cross-examine opposing witnesses under oath. If you have difficulty with the English language, you should bring an interpreter with you, at your expense, so that you can answer questions and participate in your hearing.

You may examine the application file at this office during regular business hours prior to the hearing date. Inquiries regarding this matter may be directed to the person whose signature appears below.

Limited parking for persons attending meetings in City Hall is available at reduced rates (5 hour limit) at the Milwaukee Center on the southwest corner of East Kilbourn and North Water Street. Parking tickets must be validated in the first floor information booth in City Hall.

PLEASE NOTE: Upon reasonable notice, efforts will be made to accommodate the needs of disabled individuals through sign language interpreters or other auxiliary aids. For additional information or to request this service, contact the Council Services Division ADA Coordinator at (414) 286-2998, Fax - (414) 286-3456, TDD - (414) 286-2025.

JIM OWCZARSKI, CITY CLERK

BY:

Jessica Celella

License Division Manager

If you have questions regarding this notice, please contact the License Division at (414) 286-2238.

200 E. Wells Street, Room 105, City Hall, Milwaukee, WI 53202. www.milwaukee.gov/license
Phone: (414) 286-2238 Fax: (414) 286-3057 Email Address: License@milwaukee.gov

Date:05/15/2018
Officer: Thomas Kline

City of Milwaukee Police Department
90-5-1.5 Crime Prevention Survey
Tavern Inspection

Name of Premise: Oriental Theater
Address: 2230 N Farwell Ave
Phone: 415 335 3263

Owner:
Owner address:
City State Zip:
Owner Phone:
Owner email:

Licensee/Agent: Cowen, David S
Home Address: 3022 N Hackett Ave
City State Zip: Milwaukee, WI 53211
Phone: 415 335 3263
Email:

Preferred contact: Agent

Location currently open: YES NO

Projected open date:

Day's open: S M T W Th F SA ALL

Hours of Operation: Sun: 10am-2am 24 hours Y N
Mon: 10am-2am
Tue: 10am-2am
Wed: 10am-2am
Thu: 10am-2am
Fri: 10am-2am
Sat: 10am-2am

Premise Type: Tavern/Bar
Restaurant
Other: Movie Theater

Licenses currently held:

- Alcohol: Yes No Class: #:
- Tobacco: Yes No #:
- Food: Yes No #:
- Other: Yes No Type: #:
- Other: Yes No Type: #:

Exterior Survey:

1. Is the area around the location clean? Yes No
2. What surrounds the location? (Check all the apply)
 - a. Park
 - b. School
 - c. Youth Center
 - d. Church
 - e. Tavern(s) If so, how many³
 - f. Residential
 - g. Other businesses
 - h. Other:
3. Can you see from the outside of the location into the interior Yes No
4. Can you see the employees inside of the location from the outside Yes No
5. Are exterior windows free of signage Yes No
6. Street parking Yes No
7. Is there a parking lot Yes No
8. Is the parking lot clean? Yes No
9. Is the parking lot well lit? Yes No
10. Valet Parking Yes No
 - a. Will this lot have a guard? Yes No
 - b. Will this lot have cameras? Yes No
11. Are there areas where a person could conceal themselves Yes No
12. Is there exterior lighting? Yes No. Does it appears to be adequate Yes No
13. Exterior Payphone? Yes No
14. Are there No Loitering Signs posted? Yes No
15. Are there exterior security cameras Yes No How Many:
16. Are the address numbers prominently displayed and easy to see Yes No

Camera Survey:

17. Does this location have security cameras? Yes No
18. Are they in working order? Yes No
19. What format are the cameras?
 - a. Color Yes No
 - b. Digital Yes No
 - c. VCR Yes No
 - d. Recorded Yes No
20. How long is footage stored for later viewing:
21. Are there exterior cameras Yes No How many:
22. Are there interior cameras Yes No How many:

23. Do all employees know how to retrieve recorded digital images/footage? Yes No
 24. Cameras located in parking lot Yes No How many

Interior Survey:

25. What is the planned/posted capacity 1849
 26. What is the minimum number of employees that will be on premise 1
 27. Is the storeowner willing to be a standing complainant regarding loitering? Yes No
 a. If yes have them fill out the standing complaint form and give them two of the commercial signs Yes No
 28. Is the interior of the location neat and clean? Yes No
 29. Does an interior camera face the entrance/exit? Yes No
 30. Are emergency and non-emergency numbers posted near the phone? Yes No
 31. Does the owner know how to contact their police district directly? Yes No
 a. Did you provide a district contact guide to the owner? Yes No

Security

32. How many security personnel are going to be employed: Pending which events are going on
 33. How will they be deployed: Interior Exterior
 34. What days will they be deployed Mon Tue Wed Thu Fri Sat Sun
 35. Will the security be managed by business or contracted
 36. Will they be armed Yes No
 37. What type of security measures will be used:
 Wanding/metal detector
 ID Scanner
 Dress Code
 Cover Charge
 Age restriction
 Other
 38. When at capacity, how will the overflow crowd be managed? line outside
 39. Will a guard monitor the overflow crowd at all times? Yes No

ADDITIONAL COMMENTS/RECOMMENDATIONS:

- Security will be deployed for large events
 -No concerns at this time

Alcohol License Concentration for 2230 N Farwell Ave

City of Milwaukee, Wisconsin

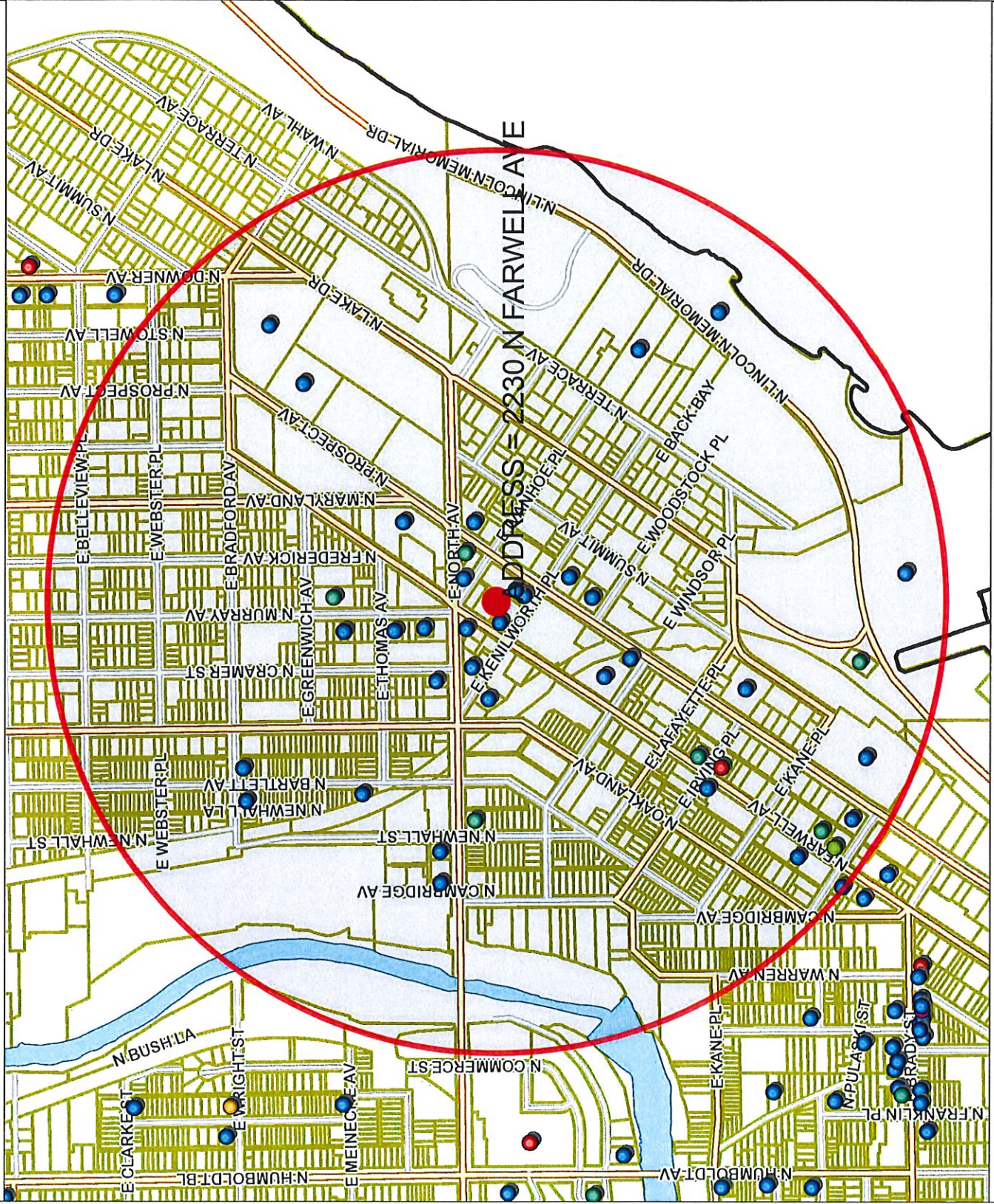

Map Scale: 1: 10,000

© City of Milwaukee, Wisconsin
Map Milwaukee: Property Information
5/25/2018

Disclaimer

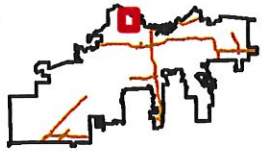

- Legend -

- Street names 10,000
- City limits
- Freeways 15,000
- Freeways
- Exit ramps
- Entry ramps
- Ramps
- Major streets 10,000
- Streets 10,000
- Waterways
- Parcels - MPROP_light
- Parcels - MPROP_lite
- Street names 10,000
- Alcohol licenses
 - Class A intoxicating liquor
 - Class A fermented malt beverage
 - Class A liquor and malt
 - Class B fermented malt beverage
 - Class B tavern
 - Class C wine retailer

- Notes -

Licensed alcohol beverage establishments within a half mile radius centered on 2230 N Farwell on May 25, 2018



Department of Administration - ITMD

Licensed Alcohol Beverage Establishments Within a Half Mile Radius Centered on 2230 N Farwell Ave on May 25, 2018

License Summary	Trade name	License type name	Total capacity	Room capacity	Address	Expiration date
		Class A Fermented Malt Beverage Retailer's License				
2	MURRAY PANTRY	Class A Fermented Malt Beverage Retailer's License			2430 N MURRAY AV	1/15/2019
1	7-Eleven #35852A	Class A Fermented Malt Beverage Retailer's License			1609 E NORTH AV	7/1/2018
1	Koppa's Fulbell Deli	Class A Malt & Class A Liquor License			1940 N FARWELL AV	2/27/2019
8	Midwest Retail Group-North Avenue, Inc	Class A Retailer's Intoxicating Liquor License			1609 E NORTH AV	7/1/2018
43	Asian Fusion	Class B Fermented Malt Beverage Retailer's License			1609C E NORTH AV	10/10/2018
6	Collectivo Coffee Roasters Inc	Class B Fermented Malt Beverage Retailer's License			1701 N LINCOLN MEMORIAL DR	3/30/2019
	ETHIOPIAN COTTAGE RESTAURANT, INC	Class B Fermented Malt Beverage Retailer's License	75		1824 N FARWELL AV	1/15/2019
	Ian's Pizza Milwaukee	Class B Fermented Malt Beverage Retailer's License			2035 E NORTH AV	10/15/2018
	MAJOR GOOLSBY'S, INC	Class B Fermented Malt Beverage Retailer's License		NA	2272 N LINCOLN MEMORIAL DR	3/27/2019
	Pho 43	Class B Fermented Malt Beverage Retailer's License	49		1814 N Farwell AV	6/25/2018
	Rice N Roll Bistro	Class B Fermented Malt Beverage Retailer's License			1952 N Farwell AV	3/30/2019
	Yangzi, LLC	Class B Fermented Malt Beverage Retailer's License			2428 N Murray AV	11/1/2018
	Ardent Milwaukee, LLC	Class B Tavern License			1751 N Farwell AV	9/23/2018
	BEANS & BARLEY	Class B Tavern License	180		1901 E NORTH AV	6/30/2018
	Bradford View LLC	Class B Tavern License		N/A	2400 N LINCOLN MEMORIAL DR	5/21/2019
	Buddha Lounge Inc	Class B Tavern License	99		1504 E North AV	1/16/2019
	CHAMPION'S PUB, LLC	Class B Tavern License		1st floor indoor - 68		
	Charles Allis and Villa Terrace Museums, Inc.	Class B Tavern License	148	beer garden - 80	2417 N BARTLETT AV	6/29/2018
	Charles Allis and Villa Terrace Museums, Inc.	Class B Tavern License	85		2220 N TERRACE AV	11/30/2018
	CINEMA BEVERAGES HOLDING COMPANY, LLC	Class B Tavern License	99		1801 N PROSPECT AV	11/30/2018
	Collectivo Coffee Roasters Inc	Class B Tavern License	1260		2230 N FARWELL AV	4/13/2019
	COMET CAFE, INC	Class B Tavern License	299		2211 N Prospect AV	10/18/2018
	EASTCASTLE PLACE, INC	Class B Tavern License	160		1943-47 N FARWELL AV	2/21/2019
	EE SANE THAI LAO CUISINE	Class B Tavern License		NA	2505 E BRADFORD AV	6/19/2018
	GNA WIZ LLC	Class B Tavern License		NA	1805 N FARWELL AV	10/29/2018
	GPJ OF MILWAUKEE, INC	Class B Tavern License		NA	1962 N PROSPECT AV	10/28/2018
	HOOLIGAN'S SUPER IRISH DELI & BAR, INC	Class B Tavern License		NA	2214 N FARWELL AV	4/12/2019
	Izzy Hops LLC	Class B Tavern License	118		2017 E NORTH AV	6/30/2018
	Kawa Ramen & Sushi Inc	Class B Tavern License			2311 N Murray AV	2/7/2019
	LANDMARK BARS, INC	Class B Tavern License			2321-23 N Murray AV	9/13/2018
	Lin & Chen Fushimi, LLC	Class B Tavern License	240		2220 N FARWELL AV	4/12/2019
	Milwaukee Catholic Home Inc	Class B Tavern License			2116 N Farwell AV	12/18/2018
	MILWAUKEE YACHT CLUB	Class B Tavern License	180		2462 N PROSPECT AV	7/31/2018
	Murray Avenue Restaurant, LLC	Class B Tavern License			1700 N LINCOLN MEMORIAL DR	7/6/2018
	Nine Below Inc	Class B Tavern License	99		2315 N Murray AV	11/26/2018
	PADDY'S PET & PUB, LLC	Class B Tavern License	270		1905 E North AV	9/15/2018
	PITCH'S CLUB 113, INC	Class B Tavern License	179		2399-A N MURRAY AV	2/21/2019
	PIZZA SHUTTLE, INC	Class B Tavern License	49	Patio capacity = 63	1750 N LINCOLN MEMORIAL DR	6/14/2018
	PROSPECTOR PARTNERSHIP LLC	Class B Tavern License	150		1827 N Farwell AV	3/7/2019
	R C'S	Class B Tavern License	137		2203 N PROSPECT AV	4/11/2019
	Saint John's Communities, Inc	Class B Tavern License	232		1530 E NORTH AV	6/30/2018
	SEoul KOREAN RESTAURANT	Class B Tavern License		NA	1840 N PROSPECT AV	2/4/2019
	SEoul KOREAN RESTAURANT	Class B Tavern License		NA	2178 N PROSPECT AV	3/21/2019

Simple Milwaukee, LLC	Simple Cafe	Class B Tavern License			2124 N FARWELL AV	3/28/2019
Stone Bowl Grill, LLC	Stone Bowl	Class B Tavern License	99		1958-62 N Farwell AV	12/16/2018
Storm's 5 Plus 2 LLC	The Hotch Spot	Class B Tavern License	102		1813 E Kenilworth PL	5/30/2018
Strange Town, LLC	Strange Town	Class B Tavern License	49		2101-2109 N Prospect AV	9/24/2018
TACQUERIA JALISCO, INC	JALISCO RESTAURANT	Class B Tavern License	NA		2207 E NORTH AV	5/23/2018
The Jazz Estate Inc	The Jazz Estate	Class B Tavern License			2423 N MURRAY AV	12/15/2018
The Original IMKE, LLC	The Original	Class B Tavern License			2498 N Bartlett AV	9/4/2018
VITLUCCI'S, INC	VITLUCCI'S COCKTAIL LOUNGE	Class B Tavern License	150		1832 E NORTH AV	6/30/2018
VTT ENTERPRISES, INC	VON TRIER TAVERN	Class B Tavern License	153		2235 N FARWELL AV	11/30/2018
WHOLE FOODS MARKET GROUP, INC	WHOLE FOODS MARKET	Class B Tavern License	NA		2305 N PROSPECT AV	6/13/2018
WOORI Wells Corp	Kanpai 2	Class B Tavern License	99		2150 N Prospect AV	5/1/2019
WV, LLC	TESS	Class B Tavern License	60		2499 N BARTLETT AV	7/31/2018
Yokohama 1910 LLC	Yokohama	Class B Tavern License	99		1932 E KENILWORTH PL	8/30/2018
C&H Asian Fusion LLC	Asian Fusion	Class C Wine Retailer's License			1609C E NORTH AV	10/10/2018
ETHIOPIAN COTTAGE RESTAURANT, INC	ETHIOPIAN COTTAGE RESTAURANT	Class C Wine Retailer's License			1824 N FARWELL AV	1/15/2019
Ian's Pizza Milwaukee, LLC	Ian's Pizza Milwaukee	Class C Wine Retailer's License			2035 E NORTH AV	10/15/2018
Pho 43	Pho 43	Class C Wine Retailer's License			1814 N Farwell AV	6/25/2018
SPTresto, LLC	Rice N Roll Bistro	Class C Wine Retailer's License			1952 N Farwell AV	3/30/2019
Yangzi, LLC	Huan Xi	Class C Wine Retailer's License			2428 N Murray AV	11/1/2018



Friday, May 25, 2018

Licenses Committee Notice of Hearing

ORIENTAL BUILDING SPE LLC
1818 N Farwell Ave

Milwaukee, WI 53202

Date: 6/5/2018
Time: 09:00 AM
Location: Room 301-B, Third Floor, City Hall

The Licenses Committee will consider the following license application:

Class B Tavern, Food Dealer, and Public Entertainment Premises License
Applications Requesting Bands, Instrumental Musicians, Disc Jockey, Magic Shows,
Poetry Readings, Patron Contests, Comedy Acts, Dancing by Performers, 3 Motion
Pictures, and 10 Theatrical Performances
COWEN, David S, Agent
Oriental Theatre at 2230 N FARWELL Av

Please note this application may be recommended for denial based on fitness of the location due to concentration of alcohol beverage outlets in the area. If the application is denied for this reason, no other application for an alcohol beverage license for this location shall be recommended for approval by the Licenses Committee within three years of the date of denial unless the applicant has demonstrated a change of circumstances since the prior denial.

If you have any questions, please call (414) 286-2238.





Friday, May 25, 2018

Licenses Committee Notice of Hearing

ORIENTAL BUILDING SPE LLC
PO BOX 511448

Milwaukee, WI 53203

Date: 6/5/2018
Time: 09:00 AM
Location: Room 301-B, Third Floor, City Hall

The Licenses Committee will consider the following license application:

Class B Tavern, Food Dealer, and Public Entertainment Premises License
Applications Requesting Bands, Instrumental Musicians, Disc Jockey, Magic Shows,
Poetry Readings, Patron Contests, Comedy Acts, Dancing by Performers, 3 Motion
Pictures, and 10 Theatrical Performances
COWEN, David S, Agent
Oriental Theatre at 2230 N FARWELL Av

Please note this application may be recommended for denial based on fitness of the location due to concentration of alcohol beverage outlets in the area. If the application is denied for this reason, no other application for an alcohol beverage license for this location shall be recommended for approval by the Licenses Committee within three years of the date of denial unless the applicant has demonstrated a change of circumstances since the prior denial.

If you have any questions, please call (414) 286-2238.





Friday, May 25, 2018



Notice of Public Hearing

COWEN, David S, Agent
Oriental Theatre at 2230 N FARWELL Av
Class B Tavern, Food Dealer, and Public Entertainment Premises License Applications
Requesting Bands, Instrumental Musicians, Disc Jockey, Magic Shows, Poetry Readings, Patron
Contests, Comedy Acts, Dancing by Performers, 3 Motion Pictures, and 10 Theatrical
Performances

Tuesday, June 05, 2018 at 9:00 AM

To whom it may concern:

The above application has been made by the above named applicant(s). This requires approval from the Licenses Committee and the Common Council of the City of Milwaukee. The hearing before the Licenses Committee will take place on 6/5/2018 at 9:00 AM, in Room 301-B, Third Floor, City Hall. If you wish, you may provide testimony at the hearing regarding the request; see below for further information. You are not required to attend the hearing. Once the Licenses Committee makes its recommendation, this recommendation is forwarded to the full Common Council for approval at its next regularly scheduled hearing. Please review the information below and if you have further questions regarding this process, please contact the License Division at (414) 286-2238.

Important details for those wishing to provide information for the Licenses Committee to consider when making its recommendation:

1. The license application is scheduled to be heard at the above time. Due to other hearings running longer than scheduled, you may have to wait some time to provide your testimony.
2. You must appear in person and testify as to matters that you have personally experienced or seen. (You cannot provide testimony for your neighbor, parent or anyone else; this is considered hearsay and cannot be considered by the committee.)
3. No letters or petitions can be accepted by the committee (unless the person who wrote the letter or the persons who signed the petition are present at the committee hearing and willing to testify).
4. Persons opposed to the license application are given the opportunity to testify first; supporters may testify after the opponents have finished.
5. When you are called to testify, you will be sworn in and asked to give your name, and address. (If your first and/or last names are uncommon please spell them.)
6. You may then provide testimony.
 - a. Include only information relating to the above license application.
 - b. Include only information you have personally witnessed or seen.
 - c. Provide concise and relevant information detailing how this business has affected or may affect the peaceful enjoyment of your neighborhood.
 - d. If by the time you have the opportunity to testify, the information you wish to share has already been provided to the committee, you may state that you agree with the previous testimony. Redundant or repetitive testimony will not assist the committee in making its recommendation.
7. After giving your testimony, the members of the Licenses Committee and the licensee may ask questions regarding the testimony you have given or other factors relating to the license application.
8. Business Competition is not a valid basis for denial or non-renewal of a license.
Please Note: If you have submitted an objection to the above application your objection cannot be considered by the committee unless you personally

OCCUPANT	MAIL ADDRESS	CITY, STATE ZIP
CURRENT OCCUPANT	2340 N CRAMER ST 208	MILWAUKEE, WI 53202
CURRENT OCCUPANT	2340 N CRAMER ST 214	MILWAUKEE, WI 53202
CURRENT OCCUPANT	2340 N CRAMER ST 304	MILWAUKEE, WI 53202
CURRENT OCCUPANT	2340 N CRAMER ST 305	MILWAUKEE, WI 53202
CURRENT OCCUPANT	2340 N CRAMER ST 325	MILWAUKEE, WI 53202
CURRENT OCCUPANT	2340 N CRAMER ST 408	MILWAUKEE, WI 53202
CURRENT OCCUPANT	2340 N CRAMER ST 410	MILWAUKEE, WI 53202
CURRENT OCCUPANT	2340 N CRAMER ST 411	MILWAUKEE, WI 53202
CURRENT OCCUPANT	2340 N CRAMER ST 423	MILWAUKEE, WI 53202
CURRENT OCCUPANT	2340 N CRAMER ST 510	MILWAUKEE, WI 53202
CURRENT OCCUPANT	2340 N CRAMER ST 514	MILWAUKEE, WI 53202
CURRENT OCCUPANT	2340 N CRAMER ST 522	MILWAUKEE, WI 53202
CURRENT OCCUPANT	2340 N CRAMER ST 525	MILWAUKEE, WI 53202
CURRENT OCCUPANT	1903 E KENILWORTH PL	MILWAUKEE, WI 53202
CURRENT OCCUPANT	2141 N PROSPECT AVE	MILWAUKEE, WI 53202
CURRENT OCCUPANT	1932 E KENILWORTH PL 18	MILWAUKEE, WI 53202
CURRENT OCCUPANT	1932 E KENILWORTH PL 5	MILWAUKEE, WI 53202
CURRENT OCCUPANT	2203 N PROSPECT AVE	MILWAUKEE, WI 53202
CURRENT OCCUPANT	2230 N FARWELL AVE	MILWAUKEE, WI 53202
CURRENT OCCUPANT	2217 N PROSPECT AVE 212	MILWAUKEE, WI 53202
CURRENT OCCUPANT	2217 N PROSPECT AVE 306	MILWAUKEE, WI 53202
CURRENT OCCUPANT	2217 N PROSPECT AVE 405	MILWAUKEE, WI 53202
CURRENT OCCUPANT	2217 N PROSPECT AVE 401	MILWAUKEE, WI 53202
CURRENT OCCUPANT	2217 N PROSPECT AVE 305	MILWAUKEE, WI 53202
CURRENT OCCUPANT	2217 N PROSPECT AVE 511	MILWAUKEE, WI 53202
CURRENT OCCUPANT	2217 N PROSPECT AVE 412	MILWAUKEE, WI 53202
CURRENT OCCUPANT	2217 N PROSPECT AVE 203	MILWAUKEE, WI 53202
CURRENT OCCUPANT	1857 E KENILWORTH PL 204	MILWAUKEE, WI 53202
CURRENT OCCUPANT	1857 E KENILWORTH PL 205	MILWAUKEE, WI 53202
CURRENT OCCUPANT	1857 E KENILWORTH PL 216	MILWAUKEE, WI 53202
CURRENT OCCUPANT	1857 E KENILWORTH PL 303	MILWAUKEE, WI 53202
CURRENT OCCUPANT	1857 E KENILWORTH PL 304	MILWAUKEE, WI 53202
CURRENT OCCUPANT	1857 E KENILWORTH PL 308	MILWAUKEE, WI 53202
CURRENT OCCUPANT	1857 E KENILWORTH PL 318	MILWAUKEE, WI 53202
CURRENT OCCUPANT	1857 E KENILWORTH PL 402	MILWAUKEE, WI 53202
CURRENT OCCUPANT	1857 E KENILWORTH PL 409	MILWAUKEE, WI 53202
CURRENT OCCUPANT	1857 E KENILWORTH PL 415	MILWAUKEE, WI 53202
CURRENT OCCUPANT	1857 E KENILWORTH PL 419	MILWAUKEE, WI 53202
CURRENT OCCUPANT	1857 E KENILWORTH PL 508	MILWAUKEE, WI 53202
CURRENT OCCUPANT	1857 E KENILWORTH PL 509	MILWAUKEE, WI 53202
CURRENT OCCUPANT	1857 E KENILWORTH PL 512	MILWAUKEE, WI 53202
CURRENT OCCUPANT	1857 E KENILWORTH PL 519	MILWAUKEE, WI 53202
CURRENT OCCUPANT	1857 E KENILWORTH PL 520	MILWAUKEE, WI 53202
CURRENT OCCUPANT	1857 E KENILWORTH PL	MILWAUKEE, WI 53202
CURRENT OCCUPANT	2211 N FARWELL AVE	MILWAUKEE, WI 53202
CURRENT OCCUPANT	2205 N FARWELL AVE 8	MILWAUKEE, WI 53202

CURRENT OCCUPANT	1905 E NORTH AVE	MILWAUKEE, WI 53202
CURRENT OCCUPANT	2009 E IVANHOE PL 311	MILWAUKEE, WI 53202
CURRENT OCCUPANT	2009 E IVANHOE PL 306	MILWAUKEE, WI 53202
CURRENT OCCUPANT	2244 N PROSPECT AVE 33	MILWAUKEE, WI 53202
CURRENT OCCUPANT	2244 N PROSPECT AVE 6	MILWAUKEE, WI 53202
CURRENT OCCUPANT	2244 N PROSPECT AVE 41	MILWAUKEE, WI 53202
CURRENT OCCUPANT	2244 N PROSPECT AVE 17	MILWAUKEE, WI 53202
CURRENT OCCUPANT	2244 N PROSPECT AVE 10	MILWAUKEE, WI 53202
CURRENT OCCUPANT	2244 N PROSPECT AVE 14	MILWAUKEE, WI 53202
CURRENT OCCUPANT	2244 N PROSPECT AVE 9	MILWAUKEE, WI 53202
CURRENT OCCUPANT	2035 E NORTH AVE	MILWAUKEE, WI 53202
CURRENT OCCUPANT	2311 N PROSPECT AVE 2	MILWAUKEE, WI 53211
CURRENT OCCUPANT	2340 N CRAMER ST 209	MILWAUKEE, WI 53202
CURRENT OCCUPANT	2340 N CRAMER ST 218	MILWAUKEE, WI 53202
CURRENT OCCUPANT	2340 N CRAMER ST 322	MILWAUKEE, WI 53202
CURRENT OCCUPANT	2340 N CRAMER ST 414	MILWAUKEE, WI 53202
CURRENT OCCUPANT	2340 N CRAMER ST 417	MILWAUKEE, WI 53202
CURRENT OCCUPANT	2340 N CRAMER ST 424	MILWAUKEE, WI 53202
CURRENT OCCUPANT	2340 N CRAMER ST 501	MILWAUKEE, WI 53202
CURRENT OCCUPANT	2340 N CRAMER ST 511	MILWAUKEE, WI 53202
CURRENT OCCUPANT	2340 N CRAMER ST 515	MILWAUKEE, WI 53202
CURRENT OCCUPANT	2022 E NORTH AVE	MILWAUKEE, WI 53202
CURRENT OCCUPANT	2311 N MURRAY AVE	MILWAUKEE, WI 53211
CURRENT OCCUPANT	2313A N MURRAY AVE	MILWAUKEE, WI 53211
CURRENT OCCUPANT	1919 E KENILWORTH PL	MILWAUKEE, WI 53202
CURRENT OCCUPANT	2222 N FARWELL AVE	MILWAUKEE, WI 53202
CURRENT OCCUPANT	2217 N PROSPECT AVE 208	MILWAUKEE, WI 53202
CURRENT OCCUPANT	2217 N PROSPECT AVE 505	MILWAUKEE, WI 53202
CURRENT OCCUPANT	2217 N PROSPECT AVE 202	MILWAUKEE, WI 53202
CURRENT OCCUPANT	2217 N PROSPECT AVE 205	MILWAUKEE, WI 53202
CURRENT OCCUPANT	2217 N PROSPECT AVE 213	MILWAUKEE, WI 53202
CURRENT OCCUPANT	2217 N PROSPECT AVE 506	MILWAUKEE, WI 53202
CURRENT OCCUPANT	2217 N PROSPECT AVE 501	MILWAUKEE, WI 53202
CURRENT OCCUPANT	2217 N PROSPECT AVE 301	MILWAUKEE, WI 53202
CURRENT OCCUPANT	1857 E KENILWORTH PL 207	MILWAUKEE, WI 53202
CURRENT OCCUPANT	1857 E KENILWORTH PL 215	MILWAUKEE, WI 53202
CURRENT OCCUPANT	1857 E KENILWORTH PL 322	MILWAUKEE, WI 53202
CURRENT OCCUPANT	1857 E KENILWORTH PL 323	MILWAUKEE, WI 53202
CURRENT OCCUPANT	1857 E KENILWORTH PL 414	MILWAUKEE, WI 53202
CURRENT OCCUPANT	1857 E KENILWORTH PL 421	MILWAUKEE, WI 53202
CURRENT OCCUPANT	2205 N FARWELL AVE 2	MILWAUKEE, WI 53202
CURRENT OCCUPANT	2009 E IVANHOE PL 307	MILWAUKEE, WI 53202
CURRENT OCCUPANT	2009 E IVANHOE PL 208	MILWAUKEE, WI 53202
CURRENT OCCUPANT	2219 N FARWELL AVE	MILWAUKEE, WI 53202
CURRENT OCCUPANT	2244 N PROSPECT AVE 16	MILWAUKEE, WI 53202
CURRENT OCCUPANT	2244 N PROSPECT AVE 26	MILWAUKEE, WI 53202
CURRENT OCCUPANT	2244 N PROSPECT AVE 7	MILWAUKEE, WI 53202

CURRENT OCCUPANT	2244 N PROSPECT AVE 21	MILWAUKEE, WI 53202
CURRENT OCCUPANT	2244 N PROSPECT AVE 34	MILWAUKEE, WI 53202
CURRENT OCCUPANT	1920 E NORTH AVE	MILWAUKEE, WI 53202
CURRENT OCCUPANT	2340 N CRAMER ST 220	MILWAUKEE, WI 53202
CURRENT OCCUPANT	2340 N CRAMER ST 223	MILWAUKEE, WI 53202
CURRENT OCCUPANT	2340 N CRAMER ST 225	MILWAUKEE, WI 53202
CURRENT OCCUPANT	2340 N CRAMER ST 307	MILWAUKEE, WI 53202
CURRENT OCCUPANT	2340 N CRAMER ST 401	MILWAUKEE, WI 53202
CURRENT OCCUPANT	2340 N CRAMER ST 402	MILWAUKEE, WI 53202
CURRENT OCCUPANT	2340 N CRAMER ST 406	MILWAUKEE, WI 53202
CURRENT OCCUPANT	2340 N CRAMER ST 415	MILWAUKEE, WI 53202
CURRENT OCCUPANT	2340 N CRAMER ST 512	MILWAUKEE, WI 53202
CURRENT OCCUPANT	2340 N CRAMER ST 513	MILWAUKEE, WI 53202
CURRENT OCCUPANT	2340 N CRAMER ST 524	MILWAUKEE, WI 53202
CURRENT OCCUPANT	1930 E NORTH AVE	MILWAUKEE, WI 53202
CURRENT OCCUPANT	2321 N MURRAY AVE	MILWAUKEE, WI 53211
CURRENT OCCUPANT	2009 E KENILWORTH PL	MILWAUKEE, WI 53202
CURRENT OCCUPANT	1937 E KENILWORTH PL	MILWAUKEE, WI 53202
CURRENT OCCUPANT	2170 N FARWELL AVE	MILWAUKEE, WI 53202
CURRENT OCCUPANT	1932 E KENILWORTH PL 6	MILWAUKEE, WI 53202
CURRENT OCCUPANT	1932 E KENILWORTH PL 12	MILWAUKEE, WI 53202
CURRENT OCCUPANT	1932 E KENILWORTH PL 9	MILWAUKEE, WI 53202
CURRENT OCCUPANT	2216 N FARWELL AVE	MILWAUKEE, WI 53202
CURRENT OCCUPANT	2217 N PROSPECT AVE 507	MILWAUKEE, WI 53202
CURRENT OCCUPANT	2217 N PROSPECT AVE 206	MILWAUKEE, WI 53202
CURRENT OCCUPANT	2217 N PROSPECT AVE 204	MILWAUKEE, WI 53202
CURRENT OCCUPANT	2217 N PROSPECT AVE 403	MILWAUKEE, WI 53202
CURRENT OCCUPANT	2217 N PROSPECT AVE 310	MILWAUKEE, WI 53202
CURRENT OCCUPANT	2217 N PROSPECT AVE 509	MILWAUKEE, WI 53202
CURRENT OCCUPANT	1857 E KENILWORTH PL 202	MILWAUKEE, WI 53202
CURRENT OCCUPANT	1857 E KENILWORTH PL 209	MILWAUKEE, WI 53202
CURRENT OCCUPANT	1857 E KENILWORTH PL 212	MILWAUKEE, WI 53202
CURRENT OCCUPANT	1857 E KENILWORTH PL 214	MILWAUKEE, WI 53202
CURRENT OCCUPANT	1857 E KENILWORTH PL 218	MILWAUKEE, WI 53202
CURRENT OCCUPANT	1857 E KENILWORTH PL 302	MILWAUKEE, WI 53202
CURRENT OCCUPANT	1857 E KENILWORTH PL 311	MILWAUKEE, WI 53202
CURRENT OCCUPANT	1857 E KENILWORTH PL 321	MILWAUKEE, WI 53202
CURRENT OCCUPANT	1857 E KENILWORTH PL 324	MILWAUKEE, WI 53202
CURRENT OCCUPANT	1857 E KENILWORTH PL 420	MILWAUKEE, WI 53202
CURRENT OCCUPANT	1857 E KENILWORTH PL 514	MILWAUKEE, WI 53202
CURRENT OCCUPANT	1857 E KENILWORTH PL 515	MILWAUKEE, WI 53202
CURRENT OCCUPANT	1857 E KENILWORTH PL 521	MILWAUKEE, WI 53202
CURRENT OCCUPANT	1857 E KENILWORTH PL 522	MILWAUKEE, WI 53202
CURRENT OCCUPANT	2205 N FARWELL AVE 12	MILWAUKEE, WI 53202
CURRENT OCCUPANT	2009 E IVANHOE PL 205	MILWAUKEE, WI 53202
CURRENT OCCUPANT	2009 E IVANHOE PL 207	MILWAUKEE, WI 53202
CURRENT OCCUPANT	2009 E IVANHOE PL 309	MILWAUKEE, WI 53202

CURRENT OCCUPANT	2244 N PROSPECT AVE 24	MILWAUKEE, WI 53202
CURRENT OCCUPANT	2244 N PROSPECT AVE 30	MILWAUKEE, WI 53202
CURRENT OCCUPANT	2244 N PROSPECT AVE 15	MILWAUKEE, WI 53202
CURRENT OCCUPANT	2244 N PROSPECT AVE 25	MILWAUKEE, WI 53202
CURRENT OCCUPANT	2045 E NORTH AVE	MILWAUKEE, WI 53202
CURRENT OCCUPANT	2340 N CRAMER ST 404	MILWAUKEE, WI 53202
CURRENT OCCUPANT	2340 N CRAMER ST 202	MILWAUKEE, WI 53202
CURRENT OCCUPANT	2340 N CRAMER ST 211	MILWAUKEE, WI 53202
CURRENT OCCUPANT	2340 N CRAMER ST 215	MILWAUKEE, WI 53202
CURRENT OCCUPANT	2340 N CRAMER ST 302	MILWAUKEE, WI 53202
CURRENT OCCUPANT	2340 N CRAMER ST 311	MILWAUKEE, WI 53202
CURRENT OCCUPANT	2340 N CRAMER ST 317	MILWAUKEE, WI 53202
CURRENT OCCUPANT	2340 N CRAMER ST 323	MILWAUKEE, WI 53202
CURRENT OCCUPANT	2340 N CRAMER ST 324	MILWAUKEE, WI 53202
CURRENT OCCUPANT	2340 N CRAMER ST 407	MILWAUKEE, WI 53202
CURRENT OCCUPANT	2340 N CRAMER ST 409	MILWAUKEE, WI 53202
CURRENT OCCUPANT	2340 N CRAMER ST 416	MILWAUKEE, WI 53202
CURRENT OCCUPANT	2340 N CRAMER ST 504	MILWAUKEE, WI 53202
CURRENT OCCUPANT	2340 N CRAMER ST 517	MILWAUKEE, WI 53202
CURRENT OCCUPANT	2340 N CRAMER ST 521	MILWAUKEE, WI 53202
CURRENT OCCUPANT	2303 N FARWELL AVE	MILWAUKEE, WI 53211
CURRENT OCCUPANT	2325 N MURRAY AVE	MILWAUKEE, WI 53211
CURRENT OCCUPANT	2319A N MURRAY AVE	MILWAUKEE, WI 53211
CURRENT OCCUPANT	2145 N PROSPECT AVE	MILWAUKEE, WI 53202
CURRENT OCCUPANT	1932 E KENILWORTH PL 19	MILWAUKEE, WI 53202
CURRENT OCCUPANT	1932 E KENILWORTH PL 20	MILWAUKEE, WI 53202
CURRENT OCCUPANT	1932 E KENILWORTH PL	MILWAUKEE, WI 53202
CURRENT OCCUPANT	1932 E KENILWORTH PL 8	MILWAUKEE, WI 53202
CURRENT OCCUPANT	1932 E KENILWORTH PL 7	MILWAUKEE, WI 53202
CURRENT OCCUPANT	2211 N PROSPECT AVE	MILWAUKEE, WI 53202
CURRENT OCCUPANT	2217 N PROSPECT AVE 210	MILWAUKEE, WI 53202
CURRENT OCCUPANT	2217 N PROSPECT AVE 502	MILWAUKEE, WI 53202
CURRENT OCCUPANT	2217 N PROSPECT AVE 404	MILWAUKEE, WI 53202
CURRENT OCCUPANT	1857 E KENILWORTH PL 221	MILWAUKEE, WI 53202
CURRENT OCCUPANT	1857 E KENILWORTH PL 306	MILWAUKEE, WI 53202
CURRENT OCCUPANT	1857 E KENILWORTH PL 307	MILWAUKEE, WI 53202
CURRENT OCCUPANT	1857 E KENILWORTH PL 314	MILWAUKEE, WI 53202
CURRENT OCCUPANT	1857 E KENILWORTH PL 315	MILWAUKEE, WI 53202
CURRENT OCCUPANT	1857 E KENILWORTH PL 316	MILWAUKEE, WI 53202
CURRENT OCCUPANT	1857 E KENILWORTH PL 320	MILWAUKEE, WI 53202
CURRENT OCCUPANT	1857 E KENILWORTH PL 401	MILWAUKEE, WI 53202
CURRENT OCCUPANT	1857 E KENILWORTH PL 404	MILWAUKEE, WI 53202
CURRENT OCCUPANT	1857 E KENILWORTH PL 405	MILWAUKEE, WI 53202
CURRENT OCCUPANT	1857 E KENILWORTH PL 411	MILWAUKEE, WI 53202
CURRENT OCCUPANT	1857 E KENILWORTH PL 518	MILWAUKEE, WI 53202
CURRENT OCCUPANT	2203 N FARWELL AVE	MILWAUKEE, WI 53202
CURRENT OCCUPANT	2205 N FARWELL AVE 10	MILWAUKEE, WI 53202

CURRENT OCCUPANT	2205 N FARWELL AVE 11	MILWAUKEE, WI 53202
CURRENT OCCUPANT	2205 N FARWELL AVE 3	MILWAUKEE, WI 53202
CURRENT OCCUPANT	2009 E IVANHOE PL 203	MILWAUKEE, WI 53202
CURRENT OCCUPANT	2009 E IVANHOE PL 310	MILWAUKEE, WI 53202
CURRENT OCCUPANT	2244 N PROSPECT AVE 28	MILWAUKEE, WI 53202
CURRENT OCCUPANT	2244 N PROSPECT AVE 3	MILWAUKEE, WI 53202
CURRENT OCCUPANT	2244 N PROSPECT AVE 38	MILWAUKEE, WI 53202
CURRENT OCCUPANT	2340 N CRAMER ST 203	MILWAUKEE, WI 53202
CURRENT OCCUPANT	2340 N CRAMER ST 212	MILWAUKEE, WI 53202
CURRENT OCCUPANT	2340 N CRAMER ST 213	MILWAUKEE, WI 53202
CURRENT OCCUPANT	2340 N CRAMER ST 216	MILWAUKEE, WI 53202
CURRENT OCCUPANT	2340 N CRAMER ST 301	MILWAUKEE, WI 53202
CURRENT OCCUPANT	2340 N CRAMER ST 306	MILWAUKEE, WI 53202
CURRENT OCCUPANT	2340 N CRAMER ST 312	MILWAUKEE, WI 53202
CURRENT OCCUPANT	2340 N CRAMER ST 313	MILWAUKEE, WI 53202
CURRENT OCCUPANT	2340 N CRAMER ST 318	MILWAUKEE, WI 53202
CURRENT OCCUPANT	2340 N CRAMER ST 320	MILWAUKEE, WI 53202
CURRENT OCCUPANT	2340 N CRAMER ST 405	MILWAUKEE, WI 53202
CURRENT OCCUPANT	2340 N CRAMER ST 502	MILWAUKEE, WI 53202
CURRENT OCCUPANT	2028 E NORTH AVE	MILWAUKEE, WI 53202
CURRENT OCCUPANT	2165 N PROSPECT AVE	MILWAUKEE, WI 53202
CURRENT OCCUPANT	2222 N FARWELL AVE 200	MILWAUKEE, WI 53202
CURRENT OCCUPANT	2217 N PROSPECT AVE 211	MILWAUKEE, WI 53202
CURRENT OCCUPANT	2217 N PROSPECT AVE 410	MILWAUKEE, WI 53202
CURRENT OCCUPANT	2217 N PROSPECT AVE 406	MILWAUKEE, WI 53202
CURRENT OCCUPANT	2217 N PROSPECT AVE 303	MILWAUKEE, WI 53202
CURRENT OCCUPANT	2217 N PROSPECT AVE 307	MILWAUKEE, WI 53202
CURRENT OCCUPANT	1857 E KENILWORTH PL 211	MILWAUKEE, WI 53202
CURRENT OCCUPANT	1857 E KENILWORTH PL 219	MILWAUKEE, WI 53202
CURRENT OCCUPANT	1857 E KENILWORTH PL 222	MILWAUKEE, WI 53202
CURRENT OCCUPANT	1857 E KENILWORTH PL 317	MILWAUKEE, WI 53202
CURRENT OCCUPANT	1857 E KENILWORTH PL 406	MILWAUKEE, WI 53202
CURRENT OCCUPANT	1857 E KENILWORTH PL 417	MILWAUKEE, WI 53202
CURRENT OCCUPANT	1857 E KENILWORTH PL 424	MILWAUKEE, WI 53202
CURRENT OCCUPANT	1857 E KENILWORTH PL 505	MILWAUKEE, WI 53202
CURRENT OCCUPANT	1857 E KENILWORTH PL 506	MILWAUKEE, WI 53202
CURRENT OCCUPANT	2214 N FARWELL AVE	MILWAUKEE, WI 53202
CURRENT OCCUPANT	2207 N FARWELL AVE	MILWAUKEE, WI 53202
CURRENT OCCUPANT	2205 N FARWELL AVE 6	MILWAUKEE, WI 53202
CURRENT OCCUPANT	2201 N FARWELL AVE	MILWAUKEE, WI 53202
CURRENT OCCUPANT	2205 N FARWELL AVE 5	MILWAUKEE, WI 53202
CURRENT OCCUPANT	2205 N FARWELL AVE 7	MILWAUKEE, WI 53202
CURRENT OCCUPANT	2009 E IVANHOE PL 211	MILWAUKEE, WI 53202
CURRENT OCCUPANT	2009 E IVANHOE PL 202	MILWAUKEE, WI 53202
CURRENT OCCUPANT	2009 E IVANHOE PL 212	MILWAUKEE, WI 53202
CURRENT OCCUPANT	2009 E IVANHOE PL 214	MILWAUKEE, WI 53202
CURRENT OCCUPANT	2009 E IVANHOE PL 304	MILWAUKEE, WI 53202

CURRENT OCCUPANT	2009 E IVANHOE PL 204	MILWAUKEE, WI 53202
CURRENT OCCUPANT	2009 E IVANHOE PL 301	MILWAUKEE, WI 53202
CURRENT OCCUPANT	2235 N FARWELL AVE	MILWAUKEE, WI 53202
CURRENT OCCUPANT	2244 N PROSPECT AVE 39	MILWAUKEE, WI 53202
CURRENT OCCUPANT	2244 N PROSPECT AVE 18	MILWAUKEE, WI 53202
CURRENT OCCUPANT	2244 N PROSPECT AVE 40	MILWAUKEE, WI 53202
CURRENT OCCUPANT	2244 N PROSPECT AVE 23	MILWAUKEE, WI 53202
CURRENT OCCUPANT	2244 N PROSPECT AVE 22	MILWAUKEE, WI 53202
CURRENT OCCUPANT	2305 N PROSPECT AVE	MILWAUKEE, WI 53211
CURRENT OCCUPANT	2340 N CRAMER ST 403	MILWAUKEE, WI 53202
CURRENT OCCUPANT	2340 N CRAMER ST 206	MILWAUKEE, WI 53202
CURRENT OCCUPANT	2340 N CRAMER ST 308	MILWAUKEE, WI 53202
CURRENT OCCUPANT	2340 N CRAMER ST 314	MILWAUKEE, WI 53202
CURRENT OCCUPANT	2340 N CRAMER ST 321	MILWAUKEE, WI 53202
CURRENT OCCUPANT	2340 N CRAMER ST 503	MILWAUKEE, WI 53202
CURRENT OCCUPANT	2340 N CRAMER ST 516	MILWAUKEE, WI 53202
CURRENT OCCUPANT	2340 N CRAMER ST 518	MILWAUKEE, WI 53202
CURRENT OCCUPANT	2340 N CRAMER ST 520	MILWAUKEE, WI 53202
CURRENT OCCUPANT	2319B N MURRAY AVE	MILWAUKEE, WI 53211
CURRENT OCCUPANT	2315 N MURRAY AVE	MILWAUKEE, WI 53211
CURRENT OCCUPANT	1932 E KENILWORTH PL 11	MILWAUKEE, WI 53202
CURRENT OCCUPANT	1924 E KENILWORTH PL	MILWAUKEE, WI 53202
CURRENT OCCUPANT	2217 N PROSPECT AVE 209	MILWAUKEE, WI 53202
CURRENT OCCUPANT	2217 N PROSPECT AVE 313	MILWAUKEE, WI 53202
CURRENT OCCUPANT	2217 N PROSPECT AVE 311	MILWAUKEE, WI 53202
CURRENT OCCUPANT	2217 N PROSPECT AVE 302	MILWAUKEE, WI 53202
CURRENT OCCUPANT	2217 N PROSPECT AVE 409	MILWAUKEE, WI 53202
CURRENT OCCUPANT	2217 N PROSPECT AVE 508	MILWAUKEE, WI 53202
CURRENT OCCUPANT	2217 N PROSPECT AVE 402	MILWAUKEE, WI 53202
CURRENT OCCUPANT	2217 N PROSPECT AVE 312	MILWAUKEE, WI 53202
CURRENT OCCUPANT	1857 E KENILWORTH PL 203	MILWAUKEE, WI 53202
CURRENT OCCUPANT	1857 E KENILWORTH PL 206	MILWAUKEE, WI 53202
CURRENT OCCUPANT	1857 E KENILWORTH PL 217	MILWAUKEE, WI 53202
CURRENT OCCUPANT	1857 E KENILWORTH PL 301	MILWAUKEE, WI 53202
CURRENT OCCUPANT	1857 E KENILWORTH PL 310	MILWAUKEE, WI 53202
CURRENT OCCUPANT	1857 E KENILWORTH PL 312	MILWAUKEE, WI 53202
CURRENT OCCUPANT	1857 E KENILWORTH PL 403	MILWAUKEE, WI 53202
CURRENT OCCUPANT	1857 E KENILWORTH PL 412	MILWAUKEE, WI 53202
CURRENT OCCUPANT	1857 E KENILWORTH PL 502	MILWAUKEE, WI 53202
CURRENT OCCUPANT	1857 E KENILWORTH PL 503	MILWAUKEE, WI 53202
CURRENT OCCUPANT	1857 E KENILWORTH PL 504	MILWAUKEE, WI 53202
CURRENT OCCUPANT	1857 E KENILWORTH PL 510	MILWAUKEE, WI 53202
CURRENT OCCUPANT	1857 E KENILWORTH PL 511	MILWAUKEE, WI 53202
CURRENT OCCUPANT	2205 N FARWELL AVE 1	MILWAUKEE, WI 53202
CURRENT OCCUPANT	1901 E NORTH AVE	MILWAUKEE, WI 53202
CURRENT OCCUPANT	2009 E IVANHOE PL 314	MILWAUKEE, WI 53202
CURRENT OCCUPANT	2009 E IVANHOE PL 308	MILWAUKEE, WI 53202

CURRENT OCCUPANT	2009 E IVANHOE PL 201	MILWAUKEE, WI 53202
CURRENT OCCUPANT	2009 E IVANHOE PL 206	MILWAUKEE, WI 53202
CURRENT OCCUPANT	2009 E IVANHOE PL 312	MILWAUKEE, WI 53202
CURRENT OCCUPANT	2017 E NORTH AVE	MILWAUKEE, WI 53202
CURRENT OCCUPANT	2244 N PROSPECT AVE 4	MILWAUKEE, WI 53202
CURRENT OCCUPANT	2244 N PROSPECT AVE 36	MILWAUKEE, WI 53202
CURRENT OCCUPANT	2340 N CRAMER ST 204	MILWAUKEE, WI 53202
CURRENT OCCUPANT	2340 N CRAMER ST 205	MILWAUKEE, WI 53202
CURRENT OCCUPANT	2340 N CRAMER ST 219	MILWAUKEE, WI 53202
CURRENT OCCUPANT	2340 N CRAMER ST 221	MILWAUKEE, WI 53202
CURRENT OCCUPANT	2340 N CRAMER ST 222	MILWAUKEE, WI 53202
CURRENT OCCUPANT	2340 N CRAMER ST 310	MILWAUKEE, WI 53202
CURRENT OCCUPANT	2340 N CRAMER ST 315	MILWAUKEE, WI 53202
CURRENT OCCUPANT	2340 N CRAMER ST 412	MILWAUKEE, WI 53202
CURRENT OCCUPANT	2340 N CRAMER ST 419	MILWAUKEE, WI 53202
CURRENT OCCUPANT	2340 N CRAMER ST 425	MILWAUKEE, WI 53202
CURRENT OCCUPANT	2340 N CRAMER ST 506	MILWAUKEE, WI 53202
CURRENT OCCUPANT	2340 N CRAMER ST 507	MILWAUKEE, WI 53202
CURRENT OCCUPANT	2340 N CRAMER ST 519	MILWAUKEE, WI 53202
CURRENT OCCUPANT	2313B N MURRAY AVE	MILWAUKEE, WI 53211
CURRENT OCCUPANT	1932 E KENILWORTH PL 21	MILWAUKEE, WI 53202
CURRENT OCCUPANT	1932 E KENILWORTH PL 17	MILWAUKEE, WI 53202
CURRENT OCCUPANT	2220 N FARWELL AVE	MILWAUKEE, WI 53202
CURRENT OCCUPANT	2217 N PROSPECT AVE 504	MILWAUKEE, WI 53202
CURRENT OCCUPANT	2217 N PROSPECT AVE 201	MILWAUKEE, WI 53202
CURRENT OCCUPANT	2217 N PROSPECT AVE 207	MILWAUKEE, WI 53202
CURRENT OCCUPANT	2217 N PROSPECT AVE 411	MILWAUKEE, WI 53202
CURRENT OCCUPANT	2217 N PROSPECT AVE 309	MILWAUKEE, WI 53202
CURRENT OCCUPANT	2239 N PROSPECT AVE	MILWAUKEE, WI 53202
CURRENT OCCUPANT	1857 E KENILWORTH PL 201	MILWAUKEE, WI 53202
CURRENT OCCUPANT	1857 E KENILWORTH PL 208	MILWAUKEE, WI 53202
CURRENT OCCUPANT	1857 E KENILWORTH PL 210	MILWAUKEE, WI 53202
CURRENT OCCUPANT	1857 E KENILWORTH PL 305	MILWAUKEE, WI 53202
CURRENT OCCUPANT	1857 E KENILWORTH PL 309	MILWAUKEE, WI 53202
CURRENT OCCUPANT	1857 E KENILWORTH PL 319	MILWAUKEE, WI 53202
CURRENT OCCUPANT	1857 E KENILWORTH PL 407	MILWAUKEE, WI 53202
CURRENT OCCUPANT	1857 E KENILWORTH PL 408	MILWAUKEE, WI 53202
CURRENT OCCUPANT	1857 E KENILWORTH PL 416	MILWAUKEE, WI 53202
CURRENT OCCUPANT	1857 E KENILWORTH PL 418	MILWAUKEE, WI 53202
CURRENT OCCUPANT	1857 E KENILWORTH PL 423	MILWAUKEE, WI 53202
CURRENT OCCUPANT	1857 E KENILWORTH PL 507	MILWAUKEE, WI 53202
CURRENT OCCUPANT	1857 E KENILWORTH PL 516	MILWAUKEE, WI 53202
CURRENT OCCUPANT	1857 E KENILWORTH PL 517	MILWAUKEE, WI 53202
CURRENT OCCUPANT	1857 E KENILWORTH PL 523	MILWAUKEE, WI 53202
CURRENT OCCUPANT	1857 E KENILWORTH PL 524	MILWAUKEE, WI 53202
CURRENT OCCUPANT	1857 E KENILWORTH PL C	MILWAUKEE, WI 53202
CURRENT OCCUPANT	2009 E IVANHOE PL 210	MILWAUKEE, WI 53202

CURRENT OCCUPANT	2009 E IVANHOE PL 303	MILWAUKEE, WI 53202
CURRENT OCCUPANT	2009 E IVANHOE PL 315	MILWAUKEE, WI 53202
CURRENT OCCUPANT	2009 E IVANHOE PL 305	MILWAUKEE, WI 53202
CURRENT OCCUPANT	2244 N PROSPECT AVE 27	MILWAUKEE, WI 53202
CURRENT OCCUPANT	2244 N PROSPECT AVE 29	MILWAUKEE, WI 53202
CURRENT OCCUPANT	2244 N PROSPECT AVE 37	MILWAUKEE, WI 53202
CURRENT OCCUPANT	2244 N PROSPECT AVE 31	MILWAUKEE, WI 53202
CURRENT OCCUPANT	2244 N PROSPECT AVE 12	MILWAUKEE, WI 53202
CURRENT OCCUPANT	2244 N PROSPECT AVE 11	MILWAUKEE, WI 53202
CURRENT OCCUPANT	2244 N PROSPECT AVE 32	MILWAUKEE, WI 53202
CURRENT OCCUPANT	2244 N PROSPECT AVE 8	MILWAUKEE, WI 53202
CURRENT OCCUPANT	2244 N PROSPECT AVE 35	MILWAUKEE, WI 53202
CURRENT OCCUPANT	2340 N CRAMER ST 201	MILWAUKEE, WI 53202
CURRENT OCCUPANT	2340 N CRAMER ST 207	MILWAUKEE, WI 53202
CURRENT OCCUPANT	2340 N CRAMER ST 210	MILWAUKEE, WI 53202
CURRENT OCCUPANT	2340 N CRAMER ST 224	MILWAUKEE, WI 53202
CURRENT OCCUPANT	2340 N CRAMER ST 303	MILWAUKEE, WI 53202
CURRENT OCCUPANT	2340 N CRAMER ST 309	MILWAUKEE, WI 53202
CURRENT OCCUPANT	2340 N CRAMER ST 316	MILWAUKEE, WI 53202
CURRENT OCCUPANT	2340 N CRAMER ST 319	MILWAUKEE, WI 53202
CURRENT OCCUPANT	2340 N CRAMER ST 413	MILWAUKEE, WI 53202
CURRENT OCCUPANT	2340 N CRAMER ST 418	MILWAUKEE, WI 53202
CURRENT OCCUPANT	2340 N CRAMER ST 420	MILWAUKEE, WI 53202
CURRENT OCCUPANT	2340 N CRAMER ST 421	MILWAUKEE, WI 53202
CURRENT OCCUPANT	2340 N CRAMER ST 422	MILWAUKEE, WI 53202
CURRENT OCCUPANT	2340 N CRAMER ST 505	MILWAUKEE, WI 53202
CURRENT OCCUPANT	2340 N CRAMER ST 508	MILWAUKEE, WI 53202
CURRENT OCCUPANT	2340 N CRAMER ST 509	MILWAUKEE, WI 53202
CURRENT OCCUPANT	2340 N CRAMER ST 523	MILWAUKEE, WI 53202
CURRENT OCCUPANT	2320 N CRAMER ST	MILWAUKEE, WI 53202
CURRENT OCCUPANT	2178 N PROSPECT AVE	MILWAUKEE, WI 53202
CURRENT OCCUPANT	2169 N FARWELL AVE	MILWAUKEE, WI 53202
CURRENT OCCUPANT	1932 E KENILWORTH PL 15	MILWAUKEE, WI 53202
CURRENT OCCUPANT	1932 E KENILWORTH PL 10	MILWAUKEE, WI 53202
CURRENT OCCUPANT	1932 E KENILWORTH PL 14	MILWAUKEE, WI 53202
CURRENT OCCUPANT	1932 E KENILWORTH PL 16	MILWAUKEE, WI 53202
CURRENT OCCUPANT	2217 N PROSPECT AVE 308	MILWAUKEE, WI 53202
CURRENT OCCUPANT	2217 N PROSPECT AVE 407	MILWAUKEE, WI 53202
CURRENT OCCUPANT	2217 N PROSPECT AVE 304	MILWAUKEE, WI 53202
CURRENT OCCUPANT	2217 N PROSPECT AVE 510	MILWAUKEE, WI 53202
CURRENT OCCUPANT	2217 N PROSPECT AVE 408	MILWAUKEE, WI 53202
CURRENT OCCUPANT	2217 N PROSPECT AVE 513	MILWAUKEE, WI 53202
CURRENT OCCUPANT	2217 N PROSPECT AVE 503	MILWAUKEE, WI 53202
CURRENT OCCUPANT	2217 N PROSPECT AVE 413	MILWAUKEE, WI 53202
CURRENT OCCUPANT	2217 N PROSPECT AVE 512	MILWAUKEE, WI 53202
CURRENT OCCUPANT	2227 N PROSPECT AVE	MILWAUKEE, WI 53202
CURRENT OCCUPANT	1857 E KENILWORTH PL 220	MILWAUKEE, WI 53202

CURRENT OCCUPANT	1857 E KENILWORTH PL 410	MILWAUKEE, WI 53202
CURRENT OCCUPANT	1857 E KENILWORTH PL 422	MILWAUKEE, WI 53202
CURRENT OCCUPANT	1857 E KENILWORTH PL 501	MILWAUKEE, WI 53202
CURRENT OCCUPANT	2205 N FARWELL AVE 4	MILWAUKEE, WI 53202
CURRENT OCCUPANT	2205 N FARWELL AVE 9	MILWAUKEE, WI 53202
CURRENT OCCUPANT	2009 E IVANHOE PL 209	MILWAUKEE, WI 53202
CURRENT OCCUPANT	2009 E IVANHOE PL 302	MILWAUKEE, WI 53202
CURRENT OCCUPANT	2009 E IVANHOE PL 215	MILWAUKEE, WI 53202
CURRENT OCCUPANT	2200 N PROSPECT AVE	MILWAUKEE, WI 53202
CURRENT OCCUPANT	2244 N PROSPECT AVE 19	MILWAUKEE, WI 53202
CURRENT OCCUPANT	2244 N PROSPECT AVE 5	MILWAUKEE, WI 53202
CURRENT OCCUPANT	2244 N PROSPECT AVE 1	MILWAUKEE, WI 53202
CURRENT OCCUPANT	2244 N PROSPECT AVE 20	MILWAUKEE, WI 53202
CURRENT OCCUPANT	2244 N PROSPECT AVE 2	MILWAUKEE, WI 53202
CURRENT OCCUPANT	2243 N PROSPECT AVE	MILWAUKEE, WI 53202

Total Records: 390

Radius: 250.0 feet and Center of Circle: 2230 N Farwell Av



BUSINESS LICENSE PLAN OF OPERATION

ccl-busplan 12/14/17

Office of the City Clerk License Division
200 E. Wells St. Room 105, Milwaukee, WI 53202
(414) 286-2238 www.milwaukee.gov/license e-mail address: license@milwaukee.gov

1. Type of Business

Applying for: Extended Hours (12AM to 5AM) - If a food establishment, check all that apply: Delivery Drive Thru Dining Room
 Self Service Laundry Massage Establishment Filling Station
 Other (supplemental application for specific license also required)

Provide a detailed description of the type of business you plan on operating: CINEMA SPECIALIZING IN ART, SPECIALTY AND REPERTORY FILM

Do you have any experience operating this type of business? No Yes If yes, explain: OPERATIONS OF THE MILWAUKEE FILM FEST

2. Business Operations

- a. Proposed Opening Date: 7/23/2018
- b. Is this premise under construction? No Yes If yes, list estimated completion date: _____
- c. Is this a franchise? No Yes
- d. Is this premises currently licensed? No Yes If yes, list type of license: LIAISON, PUBLIC ENTERTAINMENT
- e. Is the current licensee operating? No Yes If no, list date closed: _____
- f. Do you have future plans for other businesses, licenses or permits at this location? No Yes
If yes, explain: LIAISON, PUBLIC ENTERTAINMENT
- g. Have you previously held an Extended Hours License in Milwaukee? No Yes
If yes, list address(es): _____
- h. Are other businesses operating in the same building? No Yes If yes, describe: PITA PIT, LADOMANIK LIAISON

3. Litter & Noise

- a. How are grounds kept clean? Sweep Pressure Wash Pick Up Litter Other: _____
- b. How often will grounds be cleaned? Daily Weekly As Needed Monthly Other: _____
- c. Grounds cleaned by: Licensee Building Owner Employees Hired Maintenance Other: _____
- d. How are noise issues prevented and/or addressed? Security Manager approaches customer(s) Call Police
 Signs Posted Other: _____
- e. Will a sound amplification system be used? No Yes If yes, describe: ONLY IN THEATRE

4. Smoking & Sanitation

- a. Are there designated outdoor smoking areas? No Yes If yes, describe: _____
- b. Number of Garbage Cans: Inside: 6 Locations: AVOIDANCE, SNACK BAR RESTROOMS
Outside: 2 Locations: REAR ALLEY
- c. Is a crowd control barrier used? No Yes If yes, describe: STANCHIONS FOR LINE CONTROL
- d. How many restrooms are on the premises? 1 UNisex, 4 WOMEN'S STALLS, 3 MEN'S STALLS, 3 URINALS
- e. Name of solid waste contractor: Advanced Disposal Waste Management Other: _____

5. Security

- a. Are there onsite parking spaces? No Yes If yes, indicate how many? _____ and describe the parking security plan: _____
- b. Is there a loading zone? No Yes If yes, describe the loading area security plan: _____
- c. Will you have security personnel on premise? No Yes If yes, how many? _____ and answer the following:
 What are their responsibilities? _____
 Is security equipment used? No Yes If yes, describe _____
 List their licensing, certification, or training credentials _____
- d. Will there be security cameras? No Yes If yes, where? _____
- e. Will searches/identification checks be done upon entry? No Yes If yes, describe _____

6. Percentage of Sales (must total 100%)

Alcohol <u>20</u> %	Food <u>26</u> %	Secondhand Merchandise _____ %	Precious Metals & Gems _____ %
Entertainment <u>54</u> %	Cigarettes _____ %	Personal Services (such as tattoo, body piercing, salon, tailor, tanning, etc.) _____ %	Other _____ %
Pawnbroker Activity _____ %	Salvaged Materials _____ % (such as scrap metal)	Describe: _____	

7. Businesses/Licenses on the Premises (check all that apply):

Type 1

- Full Service Restaurant Cafe/Coffee Shop Deli or Fast Food Restaurant Private/Fraternal/Veterans Club
- Night Club Tavern Cocktail Lounge Teen Club
- Banquet Hall Sports Facility Bowling Alley
- Hotel/Motel : Number of Floors: _____ Rooming House: Number of Floors: _____
 Number of Rooms: _____ Number of Rooms: _____

Type 2

- Liquor Store Corner Store Supermarket Convenience Store
- Gas Station Amusement/Phonograph Distributor Recycling, Salvage or Towing
- Used Car Dealer Personal Service Establishment
(such as tattoo business, hair salon, tailor, etc.) Recording Studio

What other licenses/permits will you hold at this location? (check all that apply)

- Occupancy Permit Cigarette & Tobacco Gas Station Extended Hours Class "B" Tavern Weights & Measures
- Secondhand Dealer Precious Metal & Gem Other: _____

8. Legal Capacity (only if a Type 1 premises in #7 above)

Capacity 1834 (Call the Milwaukee Development Center at 414-286-8211 if you have questions.)

9. Premises Description

- a. Identify all area(s) of the premises that will be used in operating this business (include areas used only for storage):
 1st Floor 2nd Floor Basement Storage Patio Beer Garden Sidewalk Café Deck Rooftop
 Other: Describe: _____
- b. Describe Location: Major Thoroughfare Secondary Street Other: N. FARMWELL AVENUE
- c. Nearest Major Cross Street: WORTH AVE.
- d. Describe Building: Free Standing Building Strip Mall Other: _____
- e. Describe Premises Structure: Single Story Multi-Story - # of Stories 2 Other: _____
- f. Describe Surrounding Area: Commercial Residential Industrial Other: _____
- g. Building Owner Name: ORIENTAL BUILDINGS SPE LLL Phone Number: 414-349-2248
 Business Owner Address: 1818 N. FARMWELL AVE. MILWAUKEE, WI 53202

10. Hours of Operation & Customers

Will customers be entering the premises? No Yes

Day of the Week	Proposed Hours of Operation:		Estimated Number of Customers expected each day	Potential Age Range of Customers	Class B Tavern Applicant Only: Age Restriction (If none, write 'None')
	Open Time (include a.m. or p.m.)	Close Time (include a.m. or p.m.)			
Sunday	10:00 AM	12:00 AM	200 ~ 300	0-100	NONE
Monday	↓	↓	200 ~ 150	0-100	NONE
Tuesday			200 ~ 150	0-100	NONE
Wednesday			~ 150	0-100	NONE
Thursday			~ 150	0-100	NONE
Friday				2:00 A.M.	~ 300
Saturday	10:00 A.M.	2:00 A.M.	~ 450	0-100	18+ AFTER CURFEW

An Extended Hours Establishment License is required for any convenience store, filling station, personal service establishment (such as tattoo, body piercing, salon, tailor, tanning, etc.), recording studio or restaurant which is open between the hours of 12:00 a.m. and 5:00 a.m.

Alcohol Establishments Class A: 8:00 am to 9:00 pm Sunday thru Saturday
 Permitted Hours of Operation: Class B: 6:00 am to 2:00 am Sunday thru Thursday, 6:00 am to 2:30 am Friday & Saturday

Entertainment Outdoor Closing Hours: 10:00pm Sunday-Thursday; 12:00am Friday & Saturday; unless a different time, either earlier or later, is established by the Common Council in its approval of the licensee's plan of operation.

11. Signature(s)

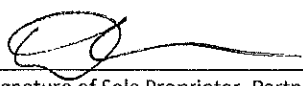
 Signature of Sole Proprietor, Partner, or 20% or more Shareholder
 (If there are no 20% or more shareholders,
 Corporate Officer-print name/title and sign)

 Signature of additional partner or 20% or more shareholder

See Application Information for a complete list of all required application forms.



**ALCOHOL BEVERAGE & PUBLIC ENTERTAINMENT PREMISES
SUPPLEMENTAL APPLICATION**

Office of the City Clerk License Division
200 E. Wells St. Room 105, Milwaukee, WI 53202
(414) 286-2238 e-mail address: license@milwaukee.gov www.milwaukee.gov/license

Legal Entity Name: IFM FARWELL LLC

Premise Address: 2230 N. FARWELL AVE MILWAUKEE, WI 53202

Proximity of Premises to Church, School, Daycare Center or Hospital

Is the building within 300 feet of any church, school, daycare center or hospital? No Yes

"Service Bar Only" Designation

If applying for Class B or C license, are you applying for "Service Bar Only"? No Yes

Service Bar Only means customers cannot sit at the bar. Alcohol is served to patrons seated at tables. No stools, chairs or other articles of furniture shall be placed at the service bar for patrons to sit upon.

Business Information

a) Are you taking out this application for anyone that may not be eligible for a license? No Yes
If yes, list their name and address: _____

b) Will the agent, a partner or the individual licensee be conducting the day-to-day operations of the business? No Yes
If no, list the name and address of the person(s) who will: _____

Class B Applicants: If the agent, a partner or the individual licensee will not be conducting the day-to-day operations of the business, the person(s) listed above must obtain a Class B Managers license.

c) Does anyone else have money invested or any other interest in this business? No Yes
If yes, explain: _____

d) Have you made an agreement with anyone to repay any loan or any other payments based upon income from the business?
 No Yes If yes, list name and address: _____

Proof of Ownership, Lease, or Offer to Purchase (New & Transfer Applicants Only)

Submit proof of ownership, lease, or offer to purchase the building with this application.
A lease or offer to purchase must:

a) Be in the same legal entity name as that apply for the license
b) Reflect the same address as the premises address on this application
c) Reflect current dates and
d) Be signed by the lessor/seller and lessee/buyer

Property Information (New & Transfer Applicants Only)

a) Do you own or lease the building? Own Lease

b) Who owns the fixtures (for example, coolers, etc.)? IFM FARWELL LLC

c) Are you purchasing the stock and/or fixtures? No Yes If yes, amount paid \$ _____

d) Total amount paid for business: \$ _____

e) Total amount paid for goodwill of the business: \$ _____

Goodwill comprises the reputation and customer relationships of an existing business. If the price you pay for the business exceeds the fair market value of all of the rest of the assets of the business, the excess may be considered goodwill.

f) Have you made arrangements with the seller for payment of personal property taxes? No Yes

See Application Information for a list of all required application forms.

Lease Information (New & Transfer Applicants who are leasing the premises only)

- a) Date lease begins 7/1/2018 Ends 6/30/2029
- b) Monthly rental \$17889.67
- c) Do you have an option to renew the lease? No Yes
- d) Does your lease allow for assignment to another party without the consent of the owner? No Yes
- e) For what length of time have you been guaranteed occupancy (number of years)? 11
- f) In addition to paying the monthly rental, will you have to pay anything additional to the owner of the building to guarantee performance of the lease? No Yes If yes, explain OPERATING EXPENSES
- g) Does the present owner or occupancy object to the granting of your license? No Yes
If yes, explain _____

Change of Agent Applicants Only

Have there been any changes to the floor plan since the last application was submitted? No Yes
If no, a new floor plan is not required. If yes, submit a new floor plan and explain the change(s): _____

Notarized Signatures of Applicants

SUBSCRIBED AND SWORN TO BEFORE ME
This 13th day of April, 2018

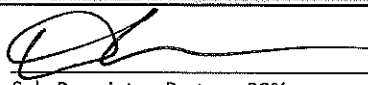

Sole Proprietor, Partner, 20% or more Shareholder, or
Agent - Only if there are 20% or more shareholders

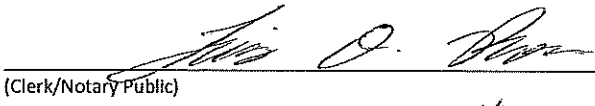
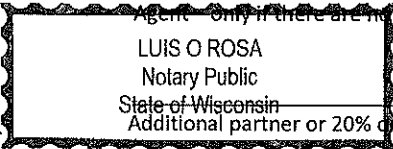
(Clerk/Notary Public)

My Commission Expires June 24th, 2021
*Notary Seal must be affixed.

Note: All information contained in this application is subject to approval by the Common Council.
Deviating from approved plan of operation will subject licensee to citations, and/or suspension or non-renewal of the license.
Contact the License Division for information on how to request changes.

New and transfer of premise applicants must submit the following:

- Proof of ownership, lease or offer to purchase the building
- Detailed floor plan
- If a restaurant, copy of the menu



PUBLIC ENTERTAINMENT PREMISES LICENSE SUPPLEMENTAL APPLICATION

Office of the City Clerk License Division
200 E. Wells St. Room 105, Milwaukee, WI 53202
(414) 286-2238 www.milwaukee.gov/license e-mail address: license@milwaukee.gov

PREMISES ADDRESS: 2230 N. FARWELL AVE MILWAUKEE, WI 53202

TYPES OF ENTERTAINMENT (CHECK ALL THAT APPLY)

- | | | | |
|---|--|--|--|
| <input checked="" type="checkbox"/> Instrumental Musicians | <input checked="" type="checkbox"/> Bands | <input type="checkbox"/> Battle of the Bands | <input checked="" type="checkbox"/> Comedy Acts |
| <input checked="" type="checkbox"/> Disc Jockey | <input checked="" type="checkbox"/> Magic Shows | <input checked="" type="checkbox"/> Poetry Readings | <input checked="" type="checkbox"/> Dancing by Performers |
| <input type="checkbox"/> Jukebox | <input type="checkbox"/> Wrestling | <input checked="" type="checkbox"/> Patron Contests | <input type="checkbox"/> Patrons Dancing |
| <input type="checkbox"/> Adult Entertainment/
Strippers/Erotic Dance | <input type="checkbox"/> Karaoke | <input type="checkbox"/> Bowling Alley | <input type="checkbox"/> Pool Tables |
| <input checked="" type="checkbox"/> Motion Pictures on Projection
Screens - How many? <u>3</u> | <input type="checkbox"/> Amusement Machines -
How many? _____ | <input type="checkbox"/> Concerts
Approx. # per year? _____ | <input checked="" type="checkbox"/> Theatrical Performances
Approx. # per year? <u>10</u> |
| <input type="checkbox"/> Other: _____ | | | |

Entertainment Outdoor Closing Hours: 10:00pm Sunday-Thursdays; 12:00am Friday & Saturday; unless a different time, either earlier or later, is established by the Common Council in its approval of the licensee's plan of operation.

PROMOTERS/SOUND AMPLIFICATION

Will promoters ever be used for any of the entertainment? No Yes If Yes, Describe:

At any time will sound amplification be used? No Yes If Yes, Describe: STANDARD CINEMA/FILM AMPLIFICATION

LEGAL CAPACITY OF PREMISES

1834 (Call the Development Center at 414-286-8211 with questions.) Legal capacity determines the fee for your Public Entertainment Premises License. If you would like to request the license be approved with a lower capacity than that listed above, indicate the lower capacity here: _____. If approved, this lower capacity will print on your license and override the capacity listed on your Occupancy Permit.

NOTARIZED SIGNATURES

I understand that after the license has been issued, a change to the plan of operation will require a written request to change and approval from the Common Council. I agree to inform the City Clerk within 10 days of any substantial changes in the information supplied in this application.

I understand that I shall not willfully refuse to provide the services offered under this license, or add charges or require deposits not required of the general public because of race, color, sex, religion, national origin or ancestry, age, handicap, lawful source of income, marital status, sexual orientation, gender identity or expression, familial status or the fact that a person is now or has been a member of the military service, whether dressed in uniform or not; and shall not seek such information as a condition of employment, or penalize any employee or discriminate in the selection of personnel for training or promotion on the basis of such information.

I have knowledge of the City Ordinances currently regulating public entertainment, and understand that the license may be subject to suspension, non-renewal or revocation, if I violate any rule, law or regulation of the city of Milwaukee and State of Wisconsin.

SUBSCRIBED AND SWORN TO BEFORE ME

This 13th day of April, 2018
[Signature]
(Clerk/Notary Public)

My Commission Expires June 24th, 2021
Notary Seal must be affixed

[Signature]
Sole Proprietor, Partner or 20% or More Shareholder
(If no 20% or more shareholder, Corporate Officer -
print name/ title and sign)

LUIS O ROSA
Notary Public
Additional State of Wisconsin 20% or more shareholder

Office Use Only:

Initials: _____ Filed: _____ App: _____

Check if only PEP (must be heard w/in 60 days) Granted _____ License # _____



FOOD DEALER LICENSE PLAN OF OPERATION

ccl-foodplan 8/1/17

OFFICE OF THE CITY CLERK, LICENSE DIVISION
CITY HALL, 200 E. WELLS ST, ROOM 105, MILWAUKEE, WI 53202
(414) 286-2238 • license@milwaukee.gov • www.milwaukee.gov/license

Legal Entity Name: IFM FARWELL LLC

Premises Address: 2230 N. FARWELL AVE. MILWAUKEE, WI 53202

SECTION 1 TYPE OF BUSINESS

Type of application (check one): taking over a currently operating business starting a new business
Anticipated opening date? 7/23/2018

Check the type that best describes your business (check only one):
See Food Dealer License Information sheet for definitions.

- Restaurant
- Retail Establishment
- Bed & Breakfast
- Base for Food Peddler
- Base for Temporary/Seasonal Food Stand

If retail, will it be a convenience store? Yes No

(Convenience Stores have less than 5,000 sq ft of retail space, primary business is the sale of basic food items, and in addition sells household products)

In addition, will any wholesale business be done? Yes No

If yes, what percentage of the business will be wholesale? Less than 25% 25% or More (Contact DATCP)*

Will retail items be sold? No Yes If Yes, indicate percentage of food sales 100 %

Will restaurant items be sold? No* Yes If Yes, indicate percentage of food sales _____ %

* If you checked "25% or More" of the business will be wholesale and answered "No" to restaurant items being sold, do not continue completing this application. A City of Milwaukee License is not required. Contact DATCP only.

SECTION 2 FOOD PROCESSING

Will any food processing be done? No Yes
Processing is defined as assembling, grinding, cutting, mixing, baking, coating, stuffing, packing, bottling, grilling, canning, extracting, fermenting, distilling, pickling, freezing, drying, smoking, or packaging.

If Yes, check the types of food items:

- SNACKS & BEVERAGES
includes, but is not limited to, ice cream/soft serve, lemonade, snow cones, coffee, espresso, cappuccino, tea, fruit juice, smoothies, candy, dispensed soda, fruit cups, bakery, cookies, popcorn, kettle corn, cotton candy, funnel cakes, fritters, tortilla chips w/ cheese
- MEALS
includes, but is not limited to, chicken, ribs, sandwiches, roasted corn, baked potatoes, hot dogs, brats, tacos, nachos w/ cheese and meat, French fries, cooked or deep fried vegetables/fruit, cooked cheese curds, corn dogs, egg rolls, salads

SECTION 3 FOOD REQUIRING TEMPERATURE CONTROL

Will any food that requires temperature control be sold? No Yes
(includes dairy products such as milk, cheese, and ice cream, fish, shellfish, meat, poultry)

If yes, list the types of food items: _____

SECTION 4 SHARED KITCHEN

Will you be sharing kitchen space with another operator?

- No If No, SKIP to Section 5
- Yes If Yes, check one:
 - I will rent space from another operator ("Shared Kitchen Agreement" is required)
 - I will rent space to another operator (peddler/caterer)

SECTION 5 DETAILS OF OPERATION

Answer the following questions:

- Will you have seating on site for dining? No Yes
- Will you be doing any catering? No Yes
- Will you be doing any delivery? No Yes
- Will you have outdoor activities? No Yes
 - If Yes to outdoor activities, check all that apply: Bar Cooking/Grilling Dining
- Will you have a drive thru window? No Yes
 - If Yes to drive thru, are hours different from inside? No Yes
 - If Yes, provide drive thru hours: _____
- Will any scales or barcode scanners be used? No Yes
 - If Yes, a Weights & Measures application must be completed and a license obtained.

SECTION 6 ADDITIONAL SITES

Where will food be prepared and/or sold?

- At a single site
 - At multiple sites (for example, a hotel with several dining rooms or bars) How many? _____
- If multiple sites, attach a Food Dealer Additional Site Addendum (ccl-foodadd) for each additional site.

SECTION 7 CONSTRUCTION OR CHANGES

Are you planning any construction, remodeling or equipment changes?

- No If No, SKIP to Section 8
- Yes If Yes, check all that apply:
 - New construction of a building
 - Construction changes to an existing building
 - Renovation or remodeling
 - Equipment changes only (installation or replacement)

Provide a brief description of the changes: BATHROOM EXPANSION, NEW CONCESSIONS EQUIP.

Start date: 7/1/2018

Name, Address & Phone Number of Architect: TKWA ARCHITECTS
W61 N617 N. MEQUON CEDARBURG, WI 53012

Name, Address & Phone Number of Contractor: GEORGE MEYER CONSTRUCTION
3080 S. CALHOUN RD. NEW BELLEVILLE, WI 53151

SECTION 8 ALCOHOL BEVERAGES

Are you applying for an alcohol beverage license?

- No If No, SKIP to Section 9
- Yes If YES, if your food license is approved prior to the alcohol beverage license, when do you want the food license issued? Immediately At the same time as the alcohol license

SECTION 9 ACKNOWLEDGEMENTS & SIGNATURE

You must initial each item confirming your understanding:

- DC I understand the Health Department must conduct an inspection and advise the License Division of their approval before the license may be issued.
- DC I understand I must obtain an occupancy permit from the Department of Neighborhood Services and an inspection may be required. Neighborhood Services must advise the License Division of their approval before the license may be issued.
- DC I understand the district alderperson will review and either approve or deny my application. If denied, I may appeal and be scheduled to appear before the Licenses Committee. The Licenses Committee will then make a recommendation to the Common Council. The Common Council must grant the license before it may be issued.
- DC I understand proof of payment for all license fees must be on file in the License Division before the license may be issued.
- DC I understand the license must be issued and posted in my establishment prior to opening for business.
- DC I will not operate my food business until the license has been issued and posted in the establishment.

Signature of sole proprietor, partner, agent or 20% shareholder: 

Signature of additional partner(s): _____

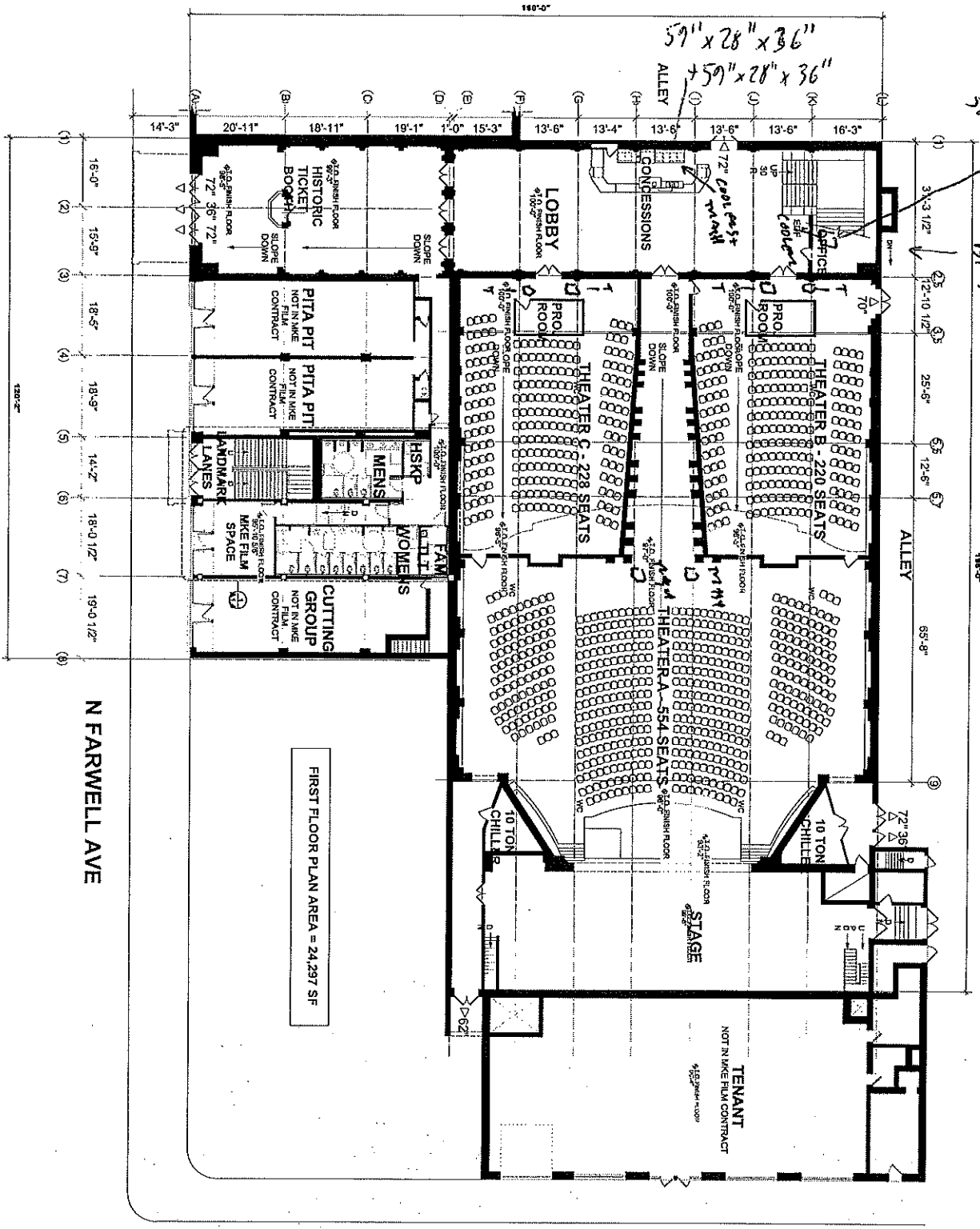

E KENILWORTH PLACE

N FARWELL AVE

FIRST FLOOR PLAN AREA = 24,297 SF



A1.1

Proposed
First
Floor Plan

April 04, 2018
221918

PROJECT NUMBER
DATE
DRAWING NUMBER
DRAWN BY
CHECKED BY
DATE

ARCHITECTURAL CONSULTANT
LIGHTING CONSULTANT
MECHANICAL ENGINEER
COMPUTATIONAL ANALYSIS

THE ORIENTAL THEATER
PHASE 1
MIRAMAX FILM
COMMERCIAL BUILDING

TRK WVA
The Oriental Theater
PHASE 1
MIRAMAX FILM
COMMERCIAL BUILDING

Ifm FARWELL SHAW LLC
DAVIN LAWEN

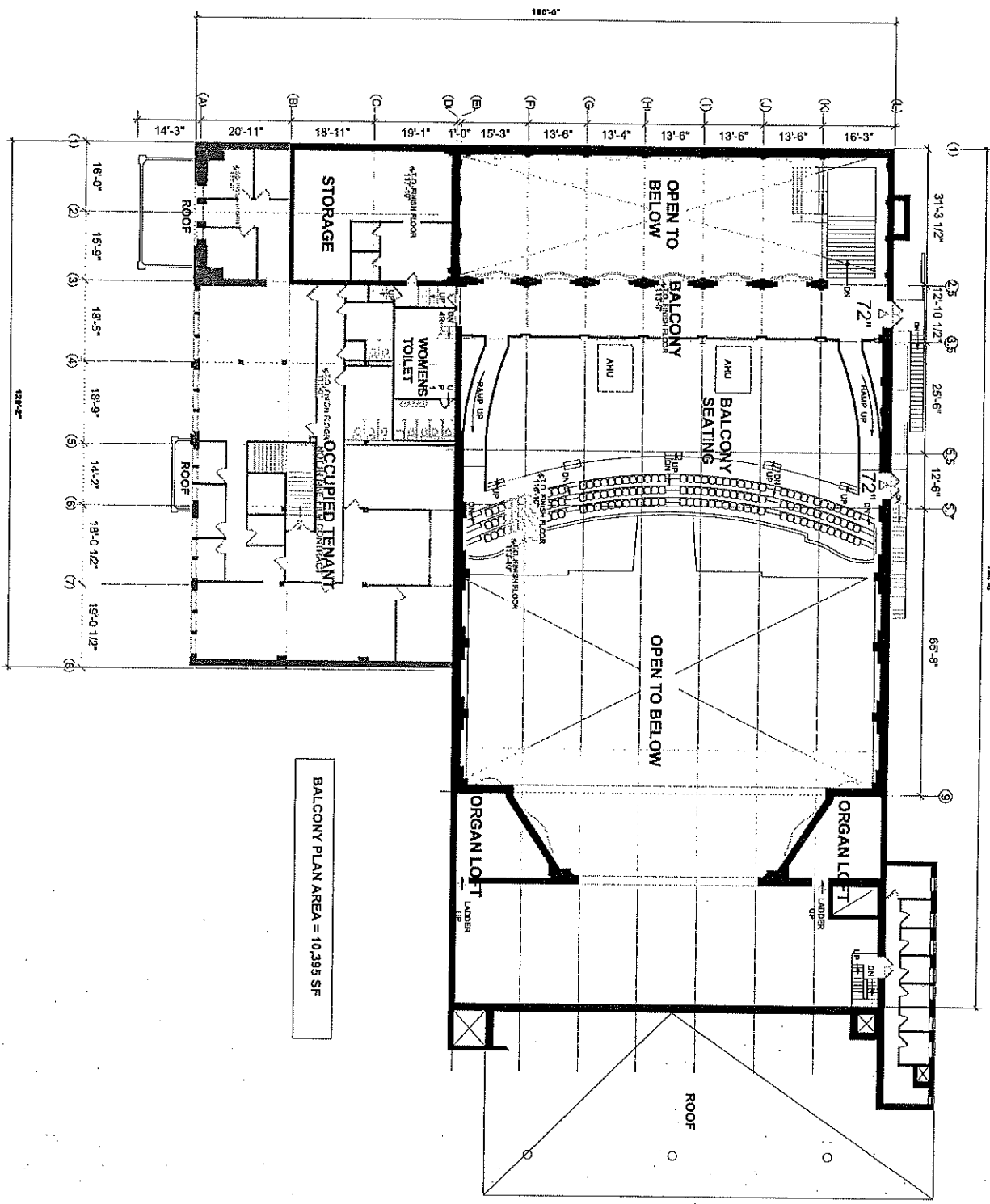

BALCONY PLAN AREA = 10,395 SF

1 EXISTING BALCONY FLOOR PLAN



DATE	APRIL 04, 2018
PROJECT NUMBER	Z21918
PROJECT TITLE	
DESIGNER	
CLIENT	
ARCHITECT	
ENGINEER	
PLUMBER	
ELECTRICIAN	
Mechanical Consultant	
Structural Engineer	
Existing Balcony Floor Plan	
Scale	AS SHOWN
Sheet Number	A1.12

ILM FARMER LLC
DAVID COWEN

TK WVA

The Oriental Theater
PHASE 1

2020 N. W. 1st Ave.
Miami, FL 33136

Architect: ILM FARMER LLC
Mechanical Consultant: WVA



**CITY OF MILWAUKEE
OFFICE OF THE CITY CLERK**

Thursday, May 24, 2018

COMMITTEE MEETING NOTICE

AD 03

JARAMILLO, Franklin, Agent
Little Caesar Enterprises, Inc.
2211 Woodward Av #8th Floor

Detroit, MI 48201

You are requested to attend a hearing which is to be held in Room 301-B, Third Floor, City Hall on:

Tuesday, June 05, 2018 at 09:00 AM

Regarding: Your Food Dealer License Renewal Application as agent for "Little Caesar Enterprises, Inc." for "Little Caesars #305" at 2831 N Oakland Av.

There is a possibility that your application may be denied for  more of the following reasons: The recommendation of the committee regarding the application shall be based on evidence presented at the hearing. Per MCO 85-4-4, unless otherwise specified in the code, probative evidence concerning non-renewal, suspension or revocation may include evidence of the following: failure of the applicant to meet municipal qualifications, pending charges against or the conviction of any felony, misdemeanor, municipal offense or other offense, the circumstances of which substantially relate to the circumstances of the particular licensed or permitted activity, by the applicant or by any employee or other agent of the applicant. If the activities of the applicant involve a licensed premises, whether the premises tends to facilitate a public or private nuisance or has been the source of congregations of persons which have resulted in any of the following: disturbance of the peace; illegal drug activity; public drunkenness; drinking in public; harassment of passers-by; gambling; prostitution; sale of stolen goods; public urination; theft; assaults; battery; acts of vandalism including graffiti, excessive littering, loitering, illegal parking, loud noise at times when the licensed premise is open for business; traffic violations; curfew violations; lewd conduct; display of materials harmful to minors, pursuant to s. 106-9.6; or any other factor which reasonably relates to the public health, safety and welfare, or failure to comply with the approved plan of operation. See attached police report or correspondence.

Notice for applicants with warrants or unpaid fines:

Proof of warrant satisfaction or payment of fines must be submitted at the hearing on the above date and time. Failure to comply with this requirement may result in a delay of the granting/denial of your application.

Failure to appear at this meeting may result in the denial of your license. Individual applicants must appear only in person or by an attorney. Corporate or Limited Liability applicants must appear only by the agent designated on the application or by an attorney. Partnership applicants must appear by a partner listed on the application or by an attorney. If you wish to do so and at your own expense, you may be accompanied by an attorney of your choosing to represent you at this hearing.

You will be given an opportunity to speak on behalf of the application and to respond and challenge any charges or reasons given for the denial. No petitions can be accepted by the committee, unless the people who signed the petition are present at the committee hearing and willing to testify. You may present witnesses under oath and you may also confront and cross-examine opposing witnesses under oath. If you have difficulty with the English language, you should bring an interpreter with you, at your expense, so that you can answer questions and participate in your hearing.

You may examine the application file at this office during regular business hours prior to the hearing date. Inquiries regarding this matter may be directed to the person whose signature appears below.

Limited parking for persons attending meetings in City Hall is available at reduced rates (5 hour limit) at the Milwaukee Center on the southwest corner of East Kilbourn and North Water Street. Parking tickets must be validated in the first floor information booth in City Hall.

PLEASE NOTE: Upon reasonable notice, efforts will be made to accommodate the needs of disabled individuals through sign language interpreters or other auxiliary aids. For additional information or to request this service, contact the Council Services Division ADA Coordinator at (414) 286-2998, Fax - (414) 286-3456, TDD - (414) 286-2025.

JIM OWZARSKI, CITY CLERK

BY: _____

Jessica Celella
License Division Manager

If you have questions regarding this notice, please contact the License Division at (414) 286-2238.

From: License
Sent: Thursday, August 10, 2017 1:02 PM
To: Cooney, James
Subject: FW: Cleaning on Oakland



L III
City Clerk's Office -- License Division
City Hall Rm 105
200 E Wells St
Milwaukee, WI 53202
(414)286-2238 Office

From: i
Sent: Thursday, August 10, 2017 12:51 PM
To: License
Subject: FW: Cleaning on Oakland

Can you please flag 2831 N Oakland Ave for when they come up for renewal?

Thanks,

Milwaukee, WI 53202
414. /

From:
Sent: Thursday, August 10, 2017 11:21 AM
To:
Cc:
Subject: Fwd: Cleaning on Oakland

Please see below and photos. Hoping we can get an inspector out to Little Ceasar's to write some orders. I have tried to reach out to their representative without any luck.

Thank you

REDACTED RECORD

Sent from my

Begin forwarded message:

From:
Date: August 6, 2017 at 9:12:41 AM CDT
To: _____
Subject: FW: Cleaning on Oakland

Here is what it looks like today. Please pass on to appropriate parties.

Thank you

From:
Sent: Saturday, August 05, 2017 8:08 AM
To:
Subject: RE: Cleaning on Oakland

Please see the most recent example of what was brought up at the last meeting. This impacts the cleanliness of the whole neighborhood and will most likely worsen until Monday. More pictures to follow if needed. You can also share with some of the other board members if needed.

Thank you

From:
Sent: Wednesday, July 19, 2017 11:54 AM
To:
Subject: RE: Cleaning on Oakland

Thanks for the input.

I also reached out to the attorney for Little Caesar's and gave her your e-mail so that she or someone else from there can contact you and address your concerns.

From: 1
Sent: Wednesday, July 19, 2017 11:28 AM
To:
Cc:
Subject: RE: Cleaning on Oakland

Dear board members,

I had an opportunity to voice my concern at the meeting. A majority of the trash I deal with is from the weekends and Little Caesars. Little Caesars continues to struggle emptying their trash containers at night and this leads to overflows. Then the local rodent and homeless population dig through the receptacles and leave a trail going in to the park. The wind then helps move it around the neighborhood. This only increases during the busier weekends and with the increased traffic of consumers.

The Miramar has events starting Thursday nights. This is typically when I see cars filling my lot and the parking on the street full of collage aged kids. They typically hang out and leave behind the trash in the lots, streets , and on window ledges. I have staff to take care of my property and we are accustomed to doing so daily, but the entire street is affected.

The biggest opportunity for all of us continues to be Little Caesars and the cleanliness that is lacking.

As for opportunities, the garbage service would need to be available on weekend mornings.

Thank you and please call with any questions.

Connect:



The information contained in this communication is confidential, and is intended only for the use of the recipient(s) named above. Efforts have been made to transmit this message using Transport Layer Security (TLS). If the reader of this message is not the intended recipient, you are hereby notified that any dissemination, distribution, or copying of this communication, or any of its contents, is strictly prohibited. If you have received this communication in error, please return it to the sender immediately and delete the original message and any copy of it from your computer system. If you have any questions concerning this message please contact the sender.

From:
Sent: Wednesday, July 19, 2017 10:14 AM
To:

Cc:

Subject: Cleaning on Oakland

REDACTED RECORD

Yesterday we had our meeting of the Oakland Avenue BID Board. People noticed and were pleased with the weed clean-up.

There were a few Board members who had questions and suggestions regarding the cleaning service we are receiving. There seems to be a particular problem on the south end of the 2800 block.

I've copied our board members _____ and _____ on this e-mail. I would request that you or someone from your staff reach out to each of them so that we can address their concerns.

If you don't mind, please check in with me after your discussions so I can be updated on what solutions you'll be adopting.

Thank you,







Thursday, May 24, 2018



Notice of Public Hearing

JARAMILLO, Franklin, Agent
Little Caesars #305 at 2831 N Oakland Av
Food Dealer License Renewal Application

Tuesday, June 05, 2018 at 9:00 AM

To whom it may concern:

The above application has been made by the above named applicant(s). This requires approval from the Licenses Committee and the Common Council of the City of Milwaukee. The hearing before the Licenses Committee will take place on 6/5/2018 at 9:00 AM, in Room 301-B, Third Floor, City Hall. If you wish, you may provide testimony at the hearing regarding the request; see below for further information. You are not required to attend the hearing. Once the Licenses Committee makes its recommendation, this recommendation is forwarded to the full Common Council for approval at its next regularly scheduled hearing. Please review the information below and if you have further questions regarding this process, please contact the License Division at (414) 286-2238.

Important details for those wishing to provide information for the Licenses Committee to consider when making its recommendation:

1. The license application is scheduled to be heard at the above time. Due to other hearings running longer than scheduled, you may have to wait some time to provide your testimony.
2. You must appear in person and testify as to matters that you have personally experienced or seen. (You cannot provide testimony for your neighbor, parent or anyone else; this is considered hearsay and cannot be considered by the committee.)
3. No letters or petitions can be accepted by the committee (unless the person who wrote the letter or the persons who signed the petition are present at the committee hearing and willing to testify).
4. Persons opposed to the license application are given the opportunity to testify first; supporters may testify after the opponents have finished.
5. When you are called to testify, you will be sworn in and asked to give your name, and address. (If your first and/or last names are uncommon please spell them.)
6. You may then provide testimony.
 - a. Include only information relating to the above license application.
 - b. Include only information you have personally witnessed or seen.
 - c. Provide concise and relevant information detailing how this business has affected or may affect the peaceful enjoyment of your neighborhood.
 - d. If by the time you have the opportunity to testify, the information you wish to share has already been provided to the committee, you may state that you agree with the previous testimony. Redundant or repetitive testimony will not assist the committee in making its recommendation.
7. After giving your testimony, the members of the Licenses Committee and the licensee may ask questions regarding the testimony you have given or other factors relating to the license application.
8. Business Competition is not a valid basis for denial or non-renewal of a license.
Please Note: If you have submitted an objection to the above application your objection cannot be considered by the committee unless you personally testify at the hearing.

OCCUPANT	MAIL ADDRESS	CITY, STATE ZIP
CURRENT OCCUPANT	2841 N CRAMER ST	MILWAUKEE, WI 53211
CURRENT OCCUPANT	2852 N OAKLAND AVE	MILWAUKEE, WI 53211
CURRENT OCCUPANT	1809 E LOCUST ST	MILWAUKEE, WI 53211
CURRENT OCCUPANT	2864 N OAKLAND AVE	MILWAUKEE, WI 53211
CURRENT OCCUPANT	2856 N BARTLETT AVE 16	MILWAUKEE, WI 53211
CURRENT OCCUPANT	2856 N BARTLETT AVE 19	MILWAUKEE, WI 53211
CURRENT OCCUPANT	2862 N BARTLETT AVE 12	MILWAUKEE, WI 53211
CURRENT OCCUPANT	2850A N BARTLETT AVE	MILWAUKEE, WI 53211
CURRENT OCCUPANT	2840 N BARTLETT AVE	MILWAUKEE, WI 53211
CURRENT OCCUPANT	2907 N OAKLAND AVE	MILWAUKEE, WI 53211
CURRENT OCCUPANT	1724 E GENEVA PL	MILWAUKEE, WI 53211
CURRENT OCCUPANT	1814 E NEWBERRY BLVD	MILWAUKEE, WI 53211
CURRENT OCCUPANT	2819 N CRAMER ST	MILWAUKEE, WI 53211
CURRENT OCCUPANT	2861 N CRAMER ST	MILWAUKEE, WI 53211
CURRENT OCCUPANT	2856 N BARTLETT AVE 14	MILWAUKEE, WI 53211
CURRENT OCCUPANT	2862 N BARTLETT AVE 8	MILWAUKEE, WI 53211
CURRENT OCCUPANT	1711 E LOCUST ST 1	MILWAUKEE, WI 53211
CURRENT OCCUPANT	1714 E GENEVA PL 1	MILWAUKEE, WI 53211
CURRENT OCCUPANT	2847 N OAKLAND AVE	MILWAUKEE, WI 53211
CURRENT OCCUPANT	2849 N OAKLAND AVE 1	MILWAUKEE, WI 53211
CURRENT OCCUPANT	1802 E NEWBERRY BLVD	MILWAUKEE, WI 53211
CURRENT OCCUPANT	2804 N OAKLAND AVE	MILWAUKEE, WI 53211
CURRENT OCCUPANT	2855 N CRAMER ST	MILWAUKEE, WI 53211
CURRENT OCCUPANT	2857 N CRAMER ST	MILWAUKEE, WI 53211
CURRENT OCCUPANT	1807 E LOCUST ST	MILWAUKEE, WI 53211
CURRENT OCCUPANT	2866 N OAKLAND AVE	MILWAUKEE, WI 53211
CURRENT OCCUPANT	1711 E LOCUST ST 5	MILWAUKEE, WI 53211
CURRENT OCCUPANT	1714 E GENEVA PL 2	MILWAUKEE, WI 53211
CURRENT OCCUPANT	2806 N OAKLAND AVE	MILWAUKEE, WI 53211
CURRENT OCCUPANT	1818 E NEWBERRY BLVD	MILWAUKEE, WI 53211
CURRENT OCCUPANT	2812A N OAKLAND AVE	MILWAUKEE, WI 53211
CURRENT OCCUPANT	2817 N CRAMER ST	MILWAUKEE, WI 53211
CURRENT OCCUPANT	2830 N OAKLAND AVE	MILWAUKEE, WI 53211
CURRENT OCCUPANT	2829 N CRAMER ST	MILWAUKEE, WI 53211
CURRENT OCCUPANT	2845 N CRAMER ST	MILWAUKEE, WI 53211
CURRENT OCCUPANT	2856 N BARTLETT AVE 15	MILWAUKEE, WI 53211
CURRENT OCCUPANT	2862 N BARTLETT AVE 11	MILWAUKEE, WI 53211
CURRENT OCCUPANT	1711 E LOCUST ST 2	MILWAUKEE, WI 53211
CURRENT OCCUPANT	2850 N BARTLETT AVE	MILWAUKEE, WI 53211
CURRENT OCCUPANT	2855 N OAKLAND AVE	MILWAUKEE, WI 53211
CURRENT OCCUPANT	1800 E NEWBERRY BLVD	MILWAUKEE, WI 53211
CURRENT OCCUPANT	1702 E GENEVA PL 4	MILWAUKEE, WI 53211
CURRENT OCCUPANT	1708 E GENEVA PL 2	MILWAUKEE, WI 53211
CURRENT OCCUPANT	2823 N CRAMER ST	MILWAUKEE, WI 53211
CURRENT OCCUPANT	2831 N CRAMER ST	MILWAUKEE, WI 53211
CURRENT OCCUPANT	2837 N CRAMER ST	MILWAUKEE, WI 53211

CURRENT OCCUPANT	2843 N CRAMER ST	MILWAUKEE, WI 53211
CURRENT OCCUPANT	2856 N OAKLAND AVE	MILWAUKEE, WI 53211
CURRENT OCCUPANT	2851 N CRAMER ST	MILWAUKEE, WI 53211
CURRENT OCCUPANT	2866 N OAKLAND AVE A	MILWAUKEE, WI 53211
CURRENT OCCUPANT	2856 N BARTLETT AVE 17	MILWAUKEE, WI 53211
CURRENT OCCUPANT	1711 E LOCUST ST 3	MILWAUKEE, WI 53211
CURRENT OCCUPANT	1714 E GENEVA PL 3	MILWAUKEE, WI 53211
CURRENT OCCUPANT	2849 N OAKLAND AVE 3	MILWAUKEE, WI 53211
CURRENT OCCUPANT	2849 N OAKLAND AVE 2	MILWAUKEE, WI 53211
CURRENT OCCUPANT	2867 N OAKLAND AVE	MILWAUKEE, WI 53211
CURRENT OCCUPANT	2831 N OAKLAND AVE	MILWAUKEE, WI 53211
CURRENT OCCUPANT	1702 E GENEVA PL 3	MILWAUKEE, WI 53211
CURRENT OCCUPANT	2827 N CRAMER ST	MILWAUKEE, WI 53211
CURRENT OCCUPANT	2835 N CRAMER ST	MILWAUKEE, WI 53211
CURRENT OCCUPANT	2844 N OAKLAND AVE	MILWAUKEE, WI 53211
CURRENT OCCUPANT	2859 N CRAMER ST	MILWAUKEE, WI 53211
CURRENT OCCUPANT	1711 E LOCUST ST 6	MILWAUKEE, WI 53211
CURRENT OCCUPANT	2856 N BARTLETT AVE 18	MILWAUKEE, WI 53211
CURRENT OCCUPANT	2862 N BARTLETT AVE 7	MILWAUKEE, WI 53211
CURRENT OCCUPANT	2862 N BARTLETT AVE 10	MILWAUKEE, WI 53211
CURRENT OCCUPANT	2842 N BARTLETT AVE	MILWAUKEE, WI 53211
CURRENT OCCUPANT	2853 N OAKLAND AVE	MILWAUKEE, WI 53211
CURRENT OCCUPANT	2851 N OAKLAND AVE	MILWAUKEE, WI 53211
CURRENT OCCUPANT	2863 N OAKLAND AVE	MILWAUKEE, WI 53211
CURRENT OCCUPANT	1702 E GENEVA PL 2	MILWAUKEE, WI 53211
CURRENT OCCUPANT	1708 E GENEVA PL 3	MILWAUKEE, WI 53211
CURRENT OCCUPANT	1808 E NEWBERRY BLVD	MILWAUKEE, WI 53211
CURRENT OCCUPANT	2812 N OAKLAND AVE	MILWAUKEE, WI 53211
CURRENT OCCUPANT	2853 N CRAMER ST	MILWAUKEE, WI 53211
CURRENT OCCUPANT	1813 E LOCUST ST	MILWAUKEE, WI 53211
CURRENT OCCUPANT	1711 E LOCUST ST 4	MILWAUKEE, WI 53211
CURRENT OCCUPANT	1718 E GENEVA PL	MILWAUKEE, WI 53211
CURRENT OCCUPANT	2859 N OAKLAND AVE	MILWAUKEE, WI 53211
CURRENT OCCUPANT	1708 E GENEVA PL 1	MILWAUKEE, WI 53211
CURRENT OCCUPANT	1708 E GENEVA PL 4	MILWAUKEE, WI 53211
CURRENT OCCUPANT	1806 E NEWBERRY BLVD	MILWAUKEE, WI 53211
CURRENT OCCUPANT	1812 E NEWBERRY BLVD	MILWAUKEE, WI 53211
CURRENT OCCUPANT	1820 E NEWBERRY BLVD	MILWAUKEE, WI 53211
CURRENT OCCUPANT	2847 N CRAMER ST	MILWAUKEE, WI 53211
CURRENT OCCUPANT	2860 N OAKLAND AVE	MILWAUKEE, WI 53211
CURRENT OCCUPANT	2862 N BARTLETT AVE 9	MILWAUKEE, WI 53211
CURRENT OCCUPANT	2846 N BARTLETT AVE	MILWAUKEE, WI 53211
CURRENT OCCUPANT	1714 E GENEVA PL 4	MILWAUKEE, WI 53211
CURRENT OCCUPANT	1719 E LOCUST ST	MILWAUKEE, WI 53211
CURRENT OCCUPANT	1702 E GENEVA PL 1	MILWAUKEE, WI 53211

Total Records: 91

Radius: 250.0 feet and Center of Circle: 2831 N Oakland Av



FOOD DEALER LICENSE SUPPLEMENTAL RENEWAL APPLICATION

Office of the City Clerk License Division
200 E. Wells St. Room 105, Milwaukee, WI 53202
(414) 286-2238 license@milwaukee.gov, www.milwaukee.gov/license

2018 APR 23 A 10:22
CITY OF MILWAUKEE
LICENSE DIVISION

JARAMILLO, Franklin, Agent
Little Caesar Enterprises, Inc.
2211 WOODWARD AV #8TH FLOOR
Detroit MI 48201

305-7876

117814

Remios

License # FREST 10033 Fee: \$800.00

SECTION 1 - CHANGES TO THE PLAN OF OPERATION?

Are there any changes to the current hours of operation? No Yes

If yes, describe: _____

Your current hours of operation are listed on your current license.

Please note: If you will be open earlier or later than the hours listed on your current license for even one event or holiday (for example, St. Patrick's Day, Brewers Opening Day, etc.) during the license period, this must be reported and printed on your license.

Are there any changes in your plans to address litter, noise, and/or security? No Yes

If yes, describe: _____

Are there any changes to your current plan of operation or floor plan*? No Yes

If yes, describe: _____

*If there are changes to the floor plan, a new floor plan must be submitted with this renewal application. A sample plan can be found online at www.milwaukee.gov/licenses under License Forms and Related Information.

SECTION 2 - ACKNOWLEDGEMENT & SIGNATURE

Your current food license includes the following business operations: **DHS - MODERATE, Restaurant, Sales \$20,001 - \$200,000**

Except for any changes listed in Section 1 or 2 above, I confirm that no changes are being made to the business operations for the next renewal period.

Signature of Individual, Partner, Agent or 20% or More Shareholder: Frank Jaramillo

ALSO COMPLETE REVERSE SIDE



**CITY OF MILWAUKEE
OFFICE OF THE CITY CLERK**

Friday, May 25, 2018

COMMITTEE MEETING NOTICE

AD 14

DUVAL, Richard W, Agent
Lost Whale Enterprises LLC
2151 S KINNICKINNIC Av

Milwaukee, WI 53207

You are requested to attend a hearing which is to be held in Room 301-B, Third Floor, City Hall on:

Tuesday, June 05, 2018 at 09:00 AM

Regarding: Your Class B Tavern License Application as agent for "Lost Whale Enterprises LLC" for "Lost Whale" at 2151 S KINNICKINNIC Av.

There is a possibility that your application may be denied for one or more of the following reasons: The recommendation of the committee regarding the application shall be based on evidence presented at the hearing. Per MCO 85-2.7-4, probative evidence concerning whether or not a new license should be granted may be presented on the following subjects: whether or not the applicant meets the municipal requirements, the appropriateness of the location and premises where the licensed premises is to be located and whether use of the premises for the purposes or activities permitted by the license would tend to facilitate a public or private nuisance or create undesirable neighborhood problems such as disorderly patrons, unreasonably loud noise, litter, and excessive traffic and parking congestion. Probative evidence relating to these matters may be taken from the plan of operation submitted with the license application, if any, but shall not include the content of any music. Evidence regarding the fitness of the location of the premises to be maintained as the principal place of business, including but not limited to whether there is an overconcentration of businesses of the type for which the license is sought; whether the proposal is consistent with any pertinent neighborhood business or development plans, or the location's proximity to areas where children are typically present. The applicant's record in operating similarly licensed premises; and whether or not the applicant has been charged with or convicted of any felony, misdemeanor, municipal offense or other offense, the circumstances of which substantially relate to the activity to be permitted by the license being applied for or any other factor which reasonably relates to the public health, safety or welfare may also be considered. See attached police report or correspondence.

Notice for applicants with warrants or unpaid fines:

Proof of warrant satisfaction or payment of fines must be submitted at the hearing on the above date and time. Failure to comply with this requirement may result in a delay of the granting/denial of your application.

Failure to appear at this meeting may result in the denial of your license. Individual applicants must appear only in person or by an attorney. Corporate or Limited Liability applicants must appear only by the agent designated on the application or by an attorney. Partnership applicants must appear by a partner listed on the application or by an attorney. If you wish to do so and at your own expense, you may be accompanied by an attorney of your choosing to represent you at this hearing.

You will be given an opportunity to speak on behalf of the application and to respond and challenge any charges or reasons given for the denial. No petitions can be accepted by the committee, unless the people who signed the petition are present at the committee hearing and willing to testify. You may present witnesses under oath and you may also confront and cross-examine opposing witnesses under oath. If you have difficulty with the English language, you should bring an interpreter with you, at your expense, so that you can answer questions and participate in your hearing.

You may examine the application file at this office during regular business hours prior to the hearing date. Inquiries regarding this matter may be directed to the person whose signature appears below.

Limited parking for persons attending meetings in City Hall is available at reduced rates (5 hour limit) at the Milwaukee Center on the southwest corner of East Kilbourn and North Water Street. Parking tickets must be validated in the first floor information booth in City Hall.

PLEASE NOTE: Upon reasonable notice, efforts will be made to accommodate the needs of disabled individuals through sign language interpreters or other auxiliary aids. For additional information or to request this service, contact the Council Services Division ADA Coordinator at (414) 286-2998, Fax - (414) 286-3456, TDD - (414) 286-2025.

JIM OWCZARSKI, CITY CLERK

BY: _____

Jessica Celella
License Division Manager

If you have questions regarding this notice, please contact the License Division at (414) 286-2238.

200 E. Wells Street, Room 105, City Hall, Milwaukee, WI 53202. www.milwaukee.gov/license
Phone: (414) 286-2238 Fax: (414) 286-3057 Email Address: License@milwaukee.gov



**CITY OF MILWAUKEE
OFFICE OF THE CITY CLERK**

Friday, May 25, 2018

COMMITTEE MEETING NOTICE

AD 14

DUVAL, Richard W, Agent
Lost Whale Enterprises LLC
4225 S Jasper Ave

Milwaukee, WI 53207

You are requested to attend a hearing which is to be held in Room 301-B, Third Floor, City Hall on:

Tuesday, June 05, 2018 at 09:00 AM

Regarding: Your Class B Tavern License Application as agent for "Lost Whale Enterprises LLC" for "Lost Whale" at 2151 S KINNICKINNIC Av.

There is a possibility that your application may be denied for one or more of the following reasons: The recommendation of the committee regarding the application shall be based on evidence presented at the hearing. Per MCO 85-2.7-4, probative evidence concerning whether or not a new license should be granted may be presented on the following subjects: whether or not the applicant meets the municipal requirements, the appropriateness of the location and premises where the licensed premises is to be located and whether use of the premises for the purposes or activities permitted by the license would tend to facilitate a public or private nuisance or create undesirable neighborhood problems such as disorderly patrons, unreasonably loud noise, litter, and excessive traffic and parking congestion. Probative evidence relating to these matters may be taken from the plan of operation submitted with the license application, if any, but shall not include the content of any music. Evidence regarding the fitness of the location of the premises to be maintained as the principal place of business, including but not limited to whether there is an overconcentration of businesses of the type for which the license is sought; whether the proposal is consistent with any pertinent neighborhood business or development plans, or the location's proximity to areas where children are typically present. The applicant's record in operating similarly licensed premises; and whether or not the applicant has been charged with or convicted of any felony, misdemeanor, municipal offense or other offense, the circumstances of which substantially relate to the activity to be permitted by the license being applied for or any other factor which reasonably relates to the public health, safety or welfare may also be considered. See attached police report or correspondence.

Notice for applicants with warrants or unpaid fines:

Proof of warrant satisfaction or payment of fines must be submitted at the hearing on the above date and time. Failure to comply with this requirement may result in a delay of the granting/denial of your application.

Failure to appear at this meeting may result in the denial of your license. Individual applicants must appear only in person or by an attorney. Corporate or Limited Liability applicants must appear only by the agent designated on the application or by an attorney. Partnership applicants must appear by a partner listed on the application or by an attorney. If you wish to do so and at your own expense, you may be accompanied by an attorney of your choosing to represent you at this hearing.

You will be given an opportunity to speak on behalf of the application and to respond and challenge any charges or reasons given for the denial. No petitions can be accepted by the committee, unless the people who signed the petition are present at the committee hearing and willing to testify. You may present witnesses under oath and you may also confront and cross-examine opposing witnesses under oath. If you have difficulty with the English language, you should bring an interpreter with you, at your expense, so that you can answer questions and participate in your hearing.

You may examine the application file at this office during regular business hours prior to the hearing date. Inquiries regarding this matter may be directed to the person whose signature appears below.

Limited parking for persons attending meetings in City Hall is available at reduced rates (5 hour limit) at the Milwaukee Center on the southwest corner of East Kilbourn and North Water Street. Parking tickets must be validated in the first floor information booth in City Hall.

PLEASE NOTE: Upon reasonable notice, efforts will be made to accommodate the needs of disabled individuals through sign language interpreters or other auxiliary aids. For additional information or to request this service, contact the Council Services Division ADA Coordinator at (414) 286-2998, Fax - (414) 286-3456, TDD - (414) 286-2025.

JIM OWCZARSKI, CITY CLERK

BY: _____

Jessica Celella

License Division Manager

If you have questions regarding this notice, please contact the License Division at (414) 286-2238.

200 E. Wells Street, Room 105, City Hall, Milwaukee, WI 53202. www.milwaukee.gov/license
Phone: (414) 286-2238 Fax: (414) 286-3057 Email Address: License@milwaukee.gov

MILWAUKEE POLICE DEPARTMENT
LICENSE INVESTIGATION UNIT

CRIMINAL RECORD/ORDINANCE VIOLATION/INCIDENTS
SYNOPSIS

DATE: 03/08/2017

LICENSE TYPE: BTAVN

NEW:

RENEWAL: X

No. 249661

Application Date: 03/08/2017

Expiration Date:

License Location: 2151 S Kinnickinnic Avenue

Aldermanic District:

Business Name: Owl Club, LLC

Licensee/Applicant: Revord, John C

(Last Name, First Name, MI)

Date of Birth: 08/28/1982

Home Address: 319 East Lloyd Street

City: Milwaukee

State: WI

Zip Code: 53212

Home Phone: (414) 759-6606

This report is written by Police Officer David NOVAK, assigned to the License Investigation Unit, Days.

The Milwaukee Police Department's investigation regarding this application revealed the following:

1. The applicant's Wisconsin driver's license revealed the following convictions:

01/14/2003 Operating While Intoxicated (1st) Arizona
=====

2. On 12/09/12 at 2:38 am, Milwaukee police were dispatched to 2155 S KK for a Battery complaint. Investigation revealed three intoxicated patrons were waiting for a taxi after the bar closed and wanted to wait inside the tavern, but were advised by bar employees that they could not and had to wait outside. The three patrons refused to leave and were escorted out of the bar. Police were called and the subjects became disorderly with police and were cited for such.

3. On 04/09/17 at 1:47am, a Milwaukee Police were dispatched to 2151 S. Kinnickinnic Avenue for a noise complaint. Upon arrival, officers could clearly hear loud music coming from the establishment from across the street. They interviewed the owner and informed him of the complaint and he lowered the sound level before officers left. No citation was issued.

Previous Premise

Date:05/14/18
Officer: Felix

City of Milwaukee Police Department
90-5-1.5 Crime Prevention Survey
Tavern Inspection

Name of Premise: Lost Whale
Address: 2151 S. Kinnickinnic AV.
Phone:

Owner: Richard W. Duval
Owner address: 4225 S.. Jasper
City State Zip: Milwaukee, WI 53207
Owner Phone:
Owner email: Info@lostwhalemkecom

Licensee/Agent:
Home Address:
City State Zip:
Phone:
Email:

Preferred contact: Richard

Location currently open: YES NO

Projected open date: June 6, 2018

Day's open: S M T W Th F SA ALL

Hours of Operation: Sun: 12PM-2AM 24 hours Y N
Mon: 4p-2p
Tue:
Wed:
Thu:
Fri: 4p-2:3A
Sat: 12PM-2:30AM

Premise Type: Tavern/Bar
Restaurant
Other:

Licenses currently held:

- Alcohol: Yes No Class: #:
- Tobacco: Yes No #:
- Food: Yes No #:
- Occupancy: Yes No #:
- Other: Yes No Type: #:
- Other: Yes No Type: #:

Who is your alcohol distributor? Badger

Exterior Survey:

1. Is the area around the location clean? Yes No
2. What surrounds the location? (Check all the apply)
 - a. Park
 - b. School
 - c. Youth Center
 - d. Church
 - e. Tavern(s) If so, how many
 - f. Residential
 - g. Other businesses
 - h. Other:
3. Can you see from the outside of the location into the interior Yes No
4. Can you see the employees inside of the location from the outside Yes No
5. Are exterior windows free of signage Yes No
6. Is there a bus stop? Yes No
7. Is there a bus shelter? Yes No N/A
8. Street parking Yes No
9. Is there a parking lot Yes No
10. Is the parking lot clean? Yes No N/A
11. Is the parking lot well lit? Yes No N/A
12. Valet Parking Yes No
 - a. Will this lot have a guard? Yes No N/A
 - b. Will this lot have cameras? Yes No N/A
13. Are there areas where a person could conceal themselves Yes No
14. Is there exterior lighting? Yes No. Does it appears to be adequate Yes No
15. Exterior Payphone? Yes No
16. Are there No Loitering Signs posted? Yes No
17. Are there exterior security cameras Yes No How Many:
18. Are the address numbers prominently displayed and easy to see Yes No

Exterior Comments:

Camera Survey:

19. Does this location have security cameras? Yes No
20. Are they in working order? Yes No
21. What format are the cameras?
 - a. Color Yes No

- b. Digital Yes No
- c. VCR Yes No
- d. Recorded Yes No

- 22. How long is footage stored for later viewing: 30 Days
- 23. Are there exterior cameras Yes No How many:
- 24. Are there interior cameras Yes No How many:
- 25. Do all employees know how to retrieve recorded digital images/footage? Yes No
- 26. Cameras located in parking lot Yes No N/A How many

Camera Survey Comments:

Interior Survey:

- 27. What is the planned/posted capacity na
- 28. What is the minimum number of employees that will be on premise 2
- 29. Is the storeowner willing to be a standing complainant regarding loitering? Yes No
 - a. If yes have them fill out the standing complaint form and give them two of the commercial signs Yes No
- 30. Is the interior of the location neat and clean? Yes No
- 31. Does an interior camera face the entrance/exit? Yes No
- 32. Are emergency and non-emergency numbers posted near the phone? Yes No
- 33. Does the owner know how to contact their police district directly? Yes No
 - a. Did you provide a district contact guide to the owner? Yes No

Interior Comments:

Security

- 34. How many security personnel are going to be employed: 1 N/A
- 35. How will they be deployed: Interior Exterior N/A
- 36. What days will they be deployed Mon Tue Wed Thu Fri Sat Sun ALL
- 37. Will the security be managed by business or contracted
- 38. Will they be armed Yes No N/A
- 39. What type of security measures will be used: N/A
 - Wanding/metal detector
 - ID Scanner
 - Dress Code
 - Cover Charge
 - Age restriction 21
 - Other
- 40. When at capacity, how will the overflow crowd be managed? Monitor door and refer to neighboring businesses
- 41. Will a guard monitor the overflow crowd at all times? Yes No

Security Comments:

ADDITIONAL COMMENTS/RECOMMENDATIONS:

This report is being submitted by Officer Carlos Felix assigned to District Six. On Monday May 5, 2018 at 1:20PM Officer Joshua Dumann and I Conducted a CPTED inspection at the property, which is not open for business and under construction.

The Licensee/Agent Richard Duval met us at the property. Richard stated that capacity was 69 for the previous business, but would not know the new limit until the city inspector conducted an inspection. There are plans for interior and exterior cameras, but at this time they are not installed. There is a rear patio, which Richard plans to use as an extension of the business. This was the end of the CPTED.

Alcohol concentration for 2151 S Kinnickinnic Ave

City of Milwaukee, Wisconsin

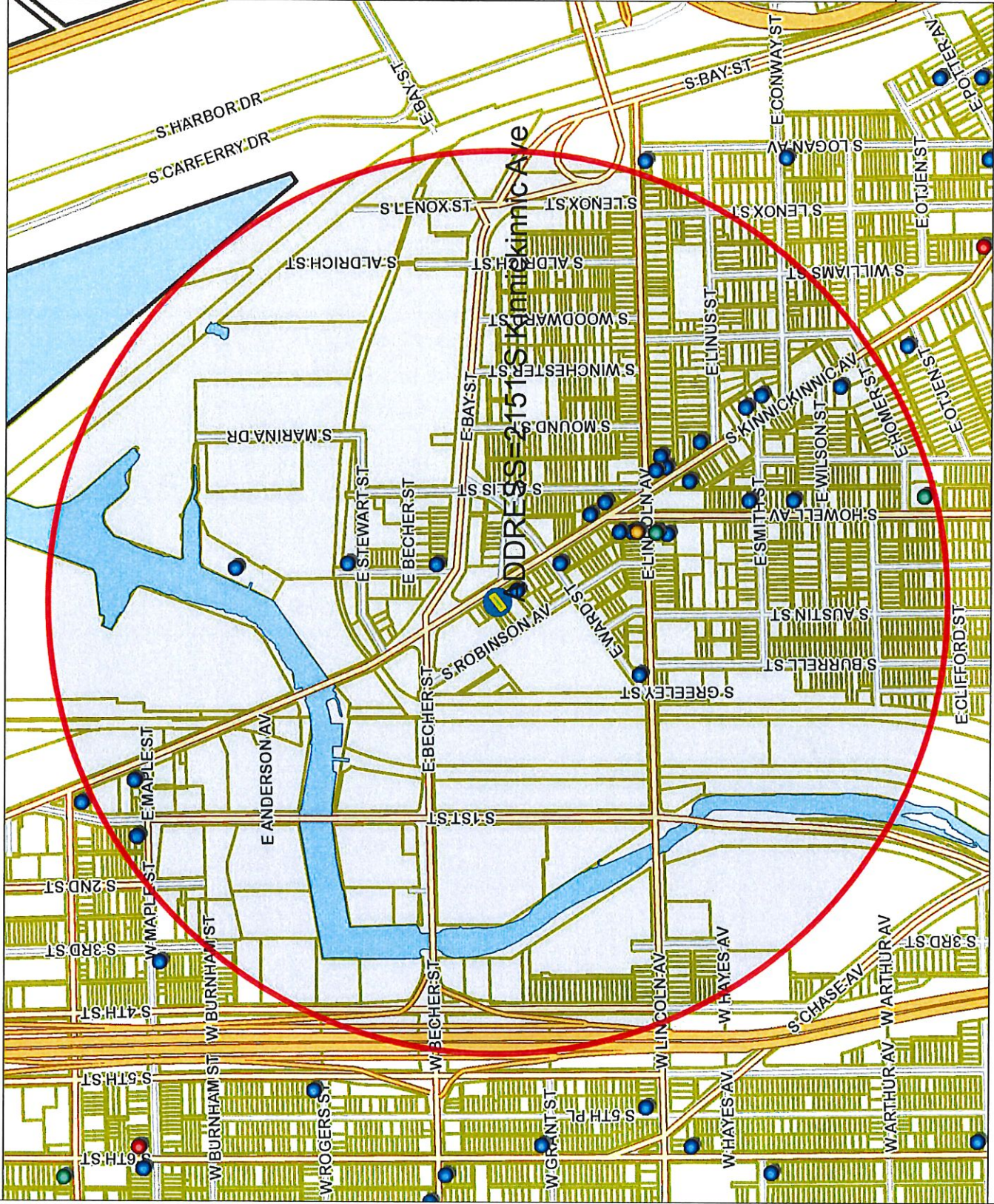

© City of Milwaukee, Wisconsin
 Map Milwaukee: Property Information
 Disclaimer
 5/9/2018
 Map Scale: 1: 10,000
 833.3
 0 416.67 833.3 Feet

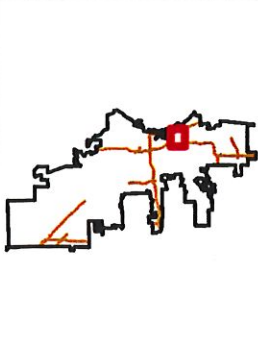

- Legend -

- Street names 10,000
- City limits
- Freeways 15,000
- Freeways
- Exit ramps
- Entry ramps
- Ramps
- Major streets 10,000
- Streets 10,000
- Waterways
- Parcels - MPROP_lite
- Parcels - MPROP_lite
- Street names 10,000
- Alcohol licenses
 - Class A intoxicating liquor
 - Class A fermented malt beverage
 - Class A liquor and malt
 - Class B fermented malt beverage
 - Class B tavern
 - Class C wine retailer

- Notes -

Alcohol establishments within a .5 mile radius centered on 2151 S Kinnickinnic Ave on 5/9/18



Department of Administration - ITMD

Alcohol establishments within a .5 mile radius centered on 2151 S Kinnickinnic Ave on 5/9/2018

License Summary:

- Class A Fermented Malt Beverage Retailer's License
- Class A Retailer's Intoxicating Liquor License
- Class B Fermented Malt Beverage Retailer's License
- Class B Tavern License
- Class C Wine Retailer's License

Total: 1
1
2
24
1

Legal entity	Trade name	Licensee	License type name	Total capacity	Room capacity	Expiration date	Address
MPP CORPORATION	Bay View Supermarket	PARISH C PATEL, Agt	Class A Fermented Malt Beverage Retailer's License			6/17/2018 19:00	2277 S HOWELL AV
N LAW LLC	N LAW	MUHAMMAD T MUSTAFA, Agt	Class A Fermented Malt Beverage Retailer's License			2/4/2019 18:00	2305 S HOWELL AV
MPP CORPORATION	Bay View Supermarket	PARISH C PATEL, Agt	Class A Retailer's Intoxicating Liquor License			6/17/2018 19:00	2277 S HOWELL AV
Radbat LLC	Littleduck Kitchen & Catering	Melissa R Buchholz, Agt	Class B Fermented Malt Beverage Retailer's License			5/12/2018 19:00	2301 S Howell AV
ST AUGUSTINE CONGREGATION	ST AUGUSTINE CONGREGATION	Scott C Gregory, Agt	Class B Fermented Malt Beverage Retailer's License			12/30/2018 18:00	2590 S HOWELL AV
AA Entertainment, LLC	The Backyard	Sam J Leaf, Agt	Class B Tavern License	160	80 capacity indoors, 80 capacity beer garden w/porta potties	9/18/2018 19:00	2155 S KINNICKINNIC AV
BABY BOOMERS	BABY BOOMERS	WENDELL E BENNETT, SP	Class B Tavern License	80		11/4/2018 18:00	182 E LINCOLN AV
BAY STREET PUB, LLC	BAY STREET PUB	MARK R PASCHAL, Agt	Class B Tavern License	70		4/13/2019 19:00	338 E BAY ST
BOTTLE MILWAUKEE, LLC	THE BOTTLE MILWAUKEE	TONY D WOITCKI, Agt	Class B Tavern License	99		7/25/2018 19:00	1759 S KINNICKINNIC AV
Caviche, Inc.	C/Viche	KARLOS J SORIANO, Agt	Class B Tavern License	189	50 - cafe & 139 - tavern	1/22/2019 18:00	2261-65 S Howell AV
CIAO CUCINA, LLC	D14 Brewery & Pub	SARAH F JONAS, Agt	Class B Tavern License	75		4/8/2019 19:00	2273 S Howell AV
District 14 Craft Brewing, LLC	CAFE LULU	MATTHEW G MC CULLOCH, Agt	Class B Tavern License			9/21/2018 19:00	2306 S KINNICKINNIC AV
DRI 15 BAYVIEW LLC	CAFE CENTRAAL	ERIC G WAGNER, Agt	Class B Tavern License	261		6/29/2018 19:00	2306 S KINNICKINNIC AV
Guajaluto Mexican Restaurant, LLC	Guajaluto Mexican Restaurant	CAROLINA GAMINO, Agt	Class B Tavern License			7/29/2018 19:00	2317 S Howell AV
GW Mirales Inc	Cafe Corazon Bay View	GEORGE MIRELES, Agt	Class B Tavern License	99		2/12/2019 18:00	2384 S Kinnickinnic AV
HIGGSKI, INC	BAY VIEW BOWL	MICHAEL S KOSINSKI, Agt	Class B Tavern License	150		7/11/2018 19:00	2416 S KINNICKINNIC AV
HomeRun Holdings LLC	Santino's Social Club	Gregory L Huber, Agt	Class B Tavern License	50		2/5/2019 18:00	352 E Stewart ST
LANDLUBBERS, INC	BARNACLE BUD'S	GENE M MC KIERNAN, Agt	Class B Tavern License	50		2/13/2019 18:00	1965 S HILBERT ST
Lazy Susan MKE Inc	Lazy Susan MKE	AMANDA J DIXON, Agt	Class B Tavern License	80		1/20/2019 18:00	2376-78 S Howell AV
MAPLE LEAF ENTERPRISES, LLC	SUGAR MAPLE	ADRIENNE M PIERLUISSI, Agt	Class B Tavern License	160		7/29/2018 19:00	441 E LINCOLN AV
Morgan Kenwood, LTD	Avalon	JANE M SCHILZ, Agt	Class B Tavern License	99		12/14/2018 18:00	2473 S Kinnickinnic AV
NEVADA PRODUCTIONS LLC	THE TONIC TAVERN	PAUL U JONAS, Agt	Class B Tavern License	99		2/25/2019 18:00	2335 S KINNICKINNIC AV
OLLIE'S	OLLIE'S	LOUISE A BURDUJE, SP	Class B Tavern License	49		11/28/2018 18:00	100 W MAPLE ST
RADBAT LLC	Odd Duck	ROSS M BACHHUBER, Agt	Class B Tavern License	80		2/25/2019 18:00	2352-54 S Kinnickinnic AV
Rap Us Corp	Cafe India - Bar & Grill	RAKESH REHAN, Agt	Class B Tavern License			9/14/2018 19:00	2201 S Kinnickinnic AV
Revel Group Inc	Revel	Joseph W Gill, Agt	Class B Tavern License			8/14/2018 19:00	2246 S Kinnickinnic AV
SUMO, LLC	THE HIGHBURY PUB	JOSEPH R KATZ, Agt	Class B Tavern License	80		6/13/2018 19:00	2322 S KINNICKINNIC AV
Three Sheets LLC	The Stone	SHAWN T LEET, Agt	Class B Tavern License	80		7/28/2018 19:00	2422 S Howell AV
TOTA'S, LLC	RIVERA MAYA RESTAURANT	JOSE G BOTTELLO, Agt	Class B Tavern License	90		7/5/2018 19:00	2258-60 S KINNICKINNIC AV
Radbat LLC	Littleduck Kitchen & Catering	Melissa R Buchholz, Agt	Class C Wine Retailer's License			5/12/2018 19:00	2301 S Howell AV

Grand total: 30



Friday, May 25, 2018

Licenses Committee Notice of Hearing

Tim Olson
2151 S Kinnickinnic Ave
Milwaukee, WI 53207

Date: 6/5/2018
Time: 09:00 AM
Location: Room 301-B, Third Floor, City Hall

The Licenses Committee will consider the following license application:

Class B Tavern License Application
DUVAL, Richard W, Agent
Lost Whale at 2151 S KINNICKINNIC Av

Please note this application may be recommended for denial based on fitness of the location due to concentration of alcohol beverage outlets in the area. If the application is denied for this reason, no other application for an alcohol beverage license for this location shall be recommended for approval by the Licenses Committee within three years of the date of denial unless the applicant has demonstrated a change of circumstances since the prior denial.

If you have any questions, please call (414) 286-2238.





Friday, May 25, 2018

Licenses Committee Notice of Hearing

Urbane Properties LLC
606 E JUNEAU Av
#511385
Milwaukee, WI 53202

Date: 6/5/2018
Time: 09:00 AM
Location: Room 301-B, Third Floor, City Hall

The Licenses Committee will consider the following license application:

Class B Tavern License Application
DUVAL, Richard W, Agent
Lost Whale at 2151 S KINNICKINNIC Av

Please note this application may be recommended for denial based on fitness of the location due to concentration of alcohol beverage outlets in the area. If the application is denied for this reason, no other application for an alcohol beverage license for this location shall be recommended for approval by the Licenses Committee within three years of the date of denial unless the applicant has demonstrated a change of circumstances since the prior denial.

If you have any questions, please call (414) 286-2238.





Friday, May 25, 2018



Notice of Public Hearing

DUVAL, Richard W, Agent
Lost Whale at 2151 S KINNICKINNIC Av
Class B Tavern License Application

Tuesday, June 05, 2018 at 9:00 AM

To whom it may concern:

The above application has been made by the above named applicant(s). This requires approval from the Licenses Committee and the Common Council of the City of Milwaukee. The hearing before the Licenses Committee will take place on 6/5/2018 at 9:00 AM, in Room 301-B, Third Floor, City Hall. If you wish, you may provide testimony at the hearing regarding the request; see below for further information. You are not required to attend the hearing. Once the Licenses Committee makes its recommendation, this recommendation is forwarded to the full Common Council for approval at its next regularly scheduled hearing. Please review the information below and if you have further questions regarding this process, please contact the License Division at (414) 286-2238.

Important details for those wishing to provide information for the Licenses Committee to consider when making its recommendation:

1. The license application is scheduled to be heard at the above time. Due to other hearings running longer than scheduled, you may have to wait some time to provide your testimony.
2. You must appear in person and testify as to matters that you have personally experienced or seen. (You cannot provide testimony for your neighbor, parent or anyone else; this is considered hearsay and cannot be considered by the committee.)
3. No letters or petitions can be accepted by the committee (unless the person who wrote the letter or the persons who signed the petition are present at the committee hearing and willing to testify).
4. Persons opposed to the license application are given the opportunity to testify first; supporters may testify after the opponents have finished.
5. When you are called to testify, you will be sworn in and asked to give your name, and address. (If your first and/or last names are uncommon please spell them.)
6. You may then provide testimony.
 - a. Include only information relating to the above license application.
 - b. Include only information you have personally witnessed or seen.
 - c. Provide concise and relevant information detailing how this business has affected or may affect the peaceful enjoyment of your neighborhood.
 - d. If by the time you have the opportunity to testify, the information you wish to share has already been provided to the committee, you may state that you agree with the previous testimony. Redundant or repetitive testimony will not assist the committee in making its recommendation.
7. After giving your testimony, the members of the Licenses Committee and the licensee may ask questions regarding the testimony you have given or other factors relating to the license application.
8. Business Competition is not a valid basis for denial or non-renewal of a license.
Please Note: If you have submitted an objection to the above application your objection cannot be considered by the committee unless you personally testify at the hearing.

OCCUPANT	MAIL ADDRESS	CITY, STATE ZIP
CURRENT OCCUPANT	2161 S ROBINSON AVE 112	MILWAUKEE, WI 53207
CURRENT OCCUPANT	2161 S ROBINSON AVE 116	MILWAUKEE, WI 53207
CURRENT OCCUPANT	2161 S ROBINSON AVE 213	MILWAUKEE, WI 53207
CURRENT OCCUPANT	2161 S ROBINSON AVE 215	MILWAUKEE, WI 53207
CURRENT OCCUPANT	310 E WARD ST 105	MILWAUKEE, WI 53207
CURRENT OCCUPANT	310 E WARD ST 109	MILWAUKEE, WI 53207
CURRENT OCCUPANT	310 E WARD ST 112	MILWAUKEE, WI 53207
CURRENT OCCUPANT	310 E WARD ST 205	MILWAUKEE, WI 53207
CURRENT OCCUPANT	310 E WARD ST 213	MILWAUKEE, WI 53207
CURRENT OCCUPANT	310 E WARD ST 216	MILWAUKEE, WI 53207
CURRENT OCCUPANT	310 E WARD ST 219	MILWAUKEE, WI 53207
CURRENT OCCUPANT	310 E WARD ST 303	MILWAUKEE, WI 53207
CURRENT OCCUPANT	2141 S ROBINSON AVE 201	MILWAUKEE, WI 53207
CURRENT OCCUPANT	2141 S ROBINSON AVE 207	MILWAUKEE, WI 53207
CURRENT OCCUPANT	2141 S ROBINSON AVE 211	MILWAUKEE, WI 53207
CURRENT OCCUPANT	2141 S ROBINSON AVE 214	MILWAUKEE, WI 53207
CURRENT OCCUPANT	2141 S ROBINSON AVE 306	MILWAUKEE, WI 53207
CURRENT OCCUPANT	2141 S ROBINSON AVE 313	MILWAUKEE, WI 53207
CURRENT OCCUPANT	2141 S ROBINSON AVE 316	MILWAUKEE, WI 53207
CURRENT OCCUPANT	2141 S ROBINSON AVE 403	MILWAUKEE, WI 53207
CURRENT OCCUPANT	2141 S ROBINSON AVE 416	MILWAUKEE, WI 53207
CURRENT OCCUPANT	2141 S ROBINSON AVE 512	MILWAUKEE, WI 53207
CURRENT OCCUPANT	250 E WARD ST 107	MILWAUKEE, WI 53207
CURRENT OCCUPANT	250 E WARD ST 112	MILWAUKEE, WI 53207
CURRENT OCCUPANT	250 E WARD ST 113	MILWAUKEE, WI 53207
CURRENT OCCUPANT	250 E WARD ST 119	MILWAUKEE, WI 53207
CURRENT OCCUPANT	250 E WARD ST 124	MILWAUKEE, WI 53207
CURRENT OCCUPANT	250 E WARD ST 205	MILWAUKEE, WI 53207
CURRENT OCCUPANT	250 E WARD ST 209	MILWAUKEE, WI 53207
CURRENT OCCUPANT	250 E WARD ST 212	MILWAUKEE, WI 53207
CURRENT OCCUPANT	250 E WARD ST 215	MILWAUKEE, WI 53207
CURRENT OCCUPANT	250 E WARD ST 221	MILWAUKEE, WI 53207
CURRENT OCCUPANT	250 E WARD ST 303	MILWAUKEE, WI 53207
CURRENT OCCUPANT	250 E WARD ST 311	MILWAUKEE, WI 53207
CURRENT OCCUPANT	250 E WARD ST 316	MILWAUKEE, WI 53207
CURRENT OCCUPANT	250 E WARD ST 417	MILWAUKEE, WI 53207
CURRENT OCCUPANT	2188 S ROBINSON AVE	MILWAUKEE, WI 53207
CURRENT OCCUPANT	2188 S ROBINSON AVE 1	MILWAUKEE, WI 53207
CURRENT OCCUPANT	316 E ARCHER AVE	MILWAUKEE, WI 53207
CURRENT OCCUPANT	2153 S KINNICKINNIC AVE	MILWAUKEE, WI 53207
CURRENT OCCUPANT	2121 S KINNICKINNIC AVE 114	MILWAUKEE, WI 53207
CURRENT OCCUPANT	2121 S KINNICKINNIC AVE 116	MILWAUKEE, WI 53207
CURRENT OCCUPANT	2121 S KINNICKINNIC AVE 121	MILWAUKEE, WI 53207
CURRENT OCCUPANT	2161 S ROBINSON AVE 103	MILWAUKEE, WI 53207
CURRENT OCCUPANT	2161 S ROBINSON AVE 111	MILWAUKEE, WI 53207
CURRENT OCCUPANT	2161 S ROBINSON AVE 114	MILWAUKEE, WI 53207

CURRENT OCCUPANT	2161 S ROBINSON AVE 115	MILWAUKEE, WI 53207
CURRENT OCCUPANT	2161 S ROBINSON AVE 201	MILWAUKEE, WI 53207
CURRENT OCCUPANT	2161 S ROBINSON AVE 211	MILWAUKEE, WI 53207
CURRENT OCCUPANT	2161 S ROBINSON AVE 305	MILWAUKEE, WI 53207
CURRENT OCCUPANT	2161 S ROBINSON AVE 316	MILWAUKEE, WI 53207
CURRENT OCCUPANT	2161 S ROBINSON AVE 317	MILWAUKEE, WI 53207
CURRENT OCCUPANT	310 E WARD ST 103	MILWAUKEE, WI 53207
CURRENT OCCUPANT	310 E WARD ST 110	MILWAUKEE, WI 53207
CURRENT OCCUPANT	310 E WARD ST 113	MILWAUKEE, WI 53207
CURRENT OCCUPANT	310 E WARD ST 115	MILWAUKEE, WI 53207
CURRENT OCCUPANT	310 E WARD ST 218	MILWAUKEE, WI 53207
CURRENT OCCUPANT	310 E WARD ST 415	MILWAUKEE, WI 53207
CURRENT OCCUPANT	2141 S ROBINSON AVE 213	MILWAUKEE, WI 53207
CURRENT OCCUPANT	2141 S ROBINSON AVE 310	MILWAUKEE, WI 53207
CURRENT OCCUPANT	2141 S ROBINSON AVE 414	MILWAUKEE, WI 53207
CURRENT OCCUPANT	2141 S ROBINSON AVE 517	MILWAUKEE, WI 53207
CURRENT OCCUPANT	2141 S ROBINSON AVE 518	MILWAUKEE, WI 53207
CURRENT OCCUPANT	250 E WARD ST 108	MILWAUKEE, WI 53207
CURRENT OCCUPANT	250 E WARD ST 114	MILWAUKEE, WI 53207
CURRENT OCCUPANT	250 E WARD ST 120	MILWAUKEE, WI 53207
CURRENT OCCUPANT	250 E WARD ST 202	MILWAUKEE, WI 53207
CURRENT OCCUPANT	250 E WARD ST 214	MILWAUKEE, WI 53207
CURRENT OCCUPANT	250 E WARD ST 301	MILWAUKEE, WI 53207
CURRENT OCCUPANT	250 E WARD ST 309	MILWAUKEE, WI 53207
CURRENT OCCUPANT	250 E WARD ST 324	MILWAUKEE, WI 53207
CURRENT OCCUPANT	250 E WARD ST 403	MILWAUKEE, WI 53207
CURRENT OCCUPANT	250 E WARD ST 405	MILWAUKEE, WI 53207
CURRENT OCCUPANT	250 E WARD ST 414	MILWAUKEE, WI 53207
CURRENT OCCUPANT	2180A S ROBINSON AVE	MILWAUKEE, WI 53207
CURRENT OCCUPANT	2151 S KINNICKINNIC AVE	MILWAUKEE, WI 53207
CURRENT OCCUPANT	2183 S KINNICKINNIC AVE	MILWAUKEE, WI 53207
CURRENT OCCUPANT	2121 S KINNICKINNIC AVE 120	MILWAUKEE, WI 53207
CURRENT OCCUPANT	2121 S KINNICKINNIC AVE 101	MILWAUKEE, WI 53207
CURRENT OCCUPANT	2121 S KINNICKINNIC AVE 111	MILWAUKEE, WI 53207
CURRENT OCCUPANT	2161 S ROBINSON AVE 118	MILWAUKEE, WI 53207
CURRENT OCCUPANT	2161 S ROBINSON AVE 310	MILWAUKEE, WI 53207
CURRENT OCCUPANT	2161 S ROBINSON AVE 318	MILWAUKEE, WI 53207
CURRENT OCCUPANT	310 E WARD ST 104	MILWAUKEE, WI 53207
CURRENT OCCUPANT	310 E WARD ST 106	MILWAUKEE, WI 53207
CURRENT OCCUPANT	310 E WARD ST 107	MILWAUKEE, WI 53207
CURRENT OCCUPANT	310 E WARD ST 117	MILWAUKEE, WI 53207
CURRENT OCCUPANT	310 E WARD ST 201	MILWAUKEE, WI 53207
CURRENT OCCUPANT	310 E WARD ST 209	MILWAUKEE, WI 53207
CURRENT OCCUPANT	310 E WARD ST 310	MILWAUKEE, WI 53207
CURRENT OCCUPANT	310 E WARD ST 407	MILWAUKEE, WI 53207
CURRENT OCCUPANT	310 E WARD ST 409	MILWAUKEE, WI 53207
CURRENT OCCUPANT	310 E WARD ST 416	MILWAUKEE, WI 53207

CURRENT OCCUPANT	2141 S ROBINSON AVE 215	MILWAUKEE, WI 53207
CURRENT OCCUPANT	2141 S ROBINSON AVE 217	MILWAUKEE, WI 53207
CURRENT OCCUPANT	2141 S ROBINSON AVE 304	MILWAUKEE, WI 53207
CURRENT OCCUPANT	2141 S ROBINSON AVE 307	MILWAUKEE, WI 53207
CURRENT OCCUPANT	2141 S ROBINSON AVE 312	MILWAUKEE, WI 53207
CURRENT OCCUPANT	2141 S ROBINSON AVE 401	MILWAUKEE, WI 53207
CURRENT OCCUPANT	2141 S ROBINSON AVE 402	MILWAUKEE, WI 53207
CURRENT OCCUPANT	2141 S ROBINSON AVE 404	MILWAUKEE, WI 53207
CURRENT OCCUPANT	2141 S ROBINSON AVE 409	MILWAUKEE, WI 53207
CURRENT OCCUPANT	2141 S ROBINSON AVE 411	MILWAUKEE, WI 53207
CURRENT OCCUPANT	250 E WARD ST 101	MILWAUKEE, WI 53207
CURRENT OCCUPANT	250 E WARD ST 121	MILWAUKEE, WI 53207
CURRENT OCCUPANT	250 E WARD ST 204	MILWAUKEE, WI 53207
CURRENT OCCUPANT	250 E WARD ST 207	MILWAUKEE, WI 53207
CURRENT OCCUPANT	250 E WARD ST 210	MILWAUKEE, WI 53207
CURRENT OCCUPANT	250 E WARD ST 213	MILWAUKEE, WI 53207
CURRENT OCCUPANT	250 E WARD ST 219	MILWAUKEE, WI 53207
CURRENT OCCUPANT	250 E WARD ST 225	MILWAUKEE, WI 53207
CURRENT OCCUPANT	250 E WARD ST 305	MILWAUKEE, WI 53207
CURRENT OCCUPANT	250 E WARD ST 310	MILWAUKEE, WI 53207
CURRENT OCCUPANT	250 E WARD ST 409	MILWAUKEE, WI 53207
CURRENT OCCUPANT	250 E WARD ST 412	MILWAUKEE, WI 53207
CURRENT OCCUPANT	250 E WARD ST 423	MILWAUKEE, WI 53207
CURRENT OCCUPANT	250 E WARD ST 424	MILWAUKEE, WI 53207
CURRENT OCCUPANT	2160 S ROBINSON AVE	MILWAUKEE, WI 53207
CURRENT OCCUPANT	2139 S KINNICKINNIC AVE	MILWAUKEE, WI 53207
CURRENT OCCUPANT	2141 S KINNICKINNIC AVE	MILWAUKEE, WI 53207
CURRENT OCCUPANT	2147 S KINNICKINNIC AVE	MILWAUKEE, WI 53207
CURRENT OCCUPANT	2186 S ROBINSON AVE	MILWAUKEE, WI 53207
CURRENT OCCUPANT	310 E ARCHER AVE	MILWAUKEE, WI 53207
CURRENT OCCUPANT	2121 S KINNICKINNIC AVE 118	MILWAUKEE, WI 53207
CURRENT OCCUPANT	2121 S KINNICKINNIC AVE 112	MILWAUKEE, WI 53207
CURRENT OCCUPANT	2121 S KINNICKINNIC AVE 119	MILWAUKEE, WI 53207
CURRENT OCCUPANT	2121 S KINNICKINNIC AVE 102	MILWAUKEE, WI 53207
CURRENT OCCUPANT	2161 S ROBINSON AVE 101	MILWAUKEE, WI 53207
CURRENT OCCUPANT	2161 S ROBINSON AVE 105	MILWAUKEE, WI 53207
CURRENT OCCUPANT	2161 S ROBINSON AVE 113	MILWAUKEE, WI 53207
CURRENT OCCUPANT	2161 S ROBINSON AVE 202	MILWAUKEE, WI 53207
CURRENT OCCUPANT	2161 S ROBINSON AVE 207	MILWAUKEE, WI 53207
CURRENT OCCUPANT	310 E WARD ST 101	MILWAUKEE, WI 53207
CURRENT OCCUPANT	310 E WARD ST 204	MILWAUKEE, WI 53207
CURRENT OCCUPANT	310 E WARD ST 207	MILWAUKEE, WI 53207
CURRENT OCCUPANT	310 E WARD ST 217	MILWAUKEE, WI 53207
CURRENT OCCUPANT	310 E WARD ST 304	MILWAUKEE, WI 53207
CURRENT OCCUPANT	310 E WARD ST 306	MILWAUKEE, WI 53207
CURRENT OCCUPANT	310 E WARD ST 313	MILWAUKEE, WI 53207
CURRENT OCCUPANT	310 E WARD ST 314	MILWAUKEE, WI 53207

CURRENT OCCUPANT	310 E WARD ST 318	MILWAUKEE, WI 53207
CURRENT OCCUPANT	310 E WARD ST 403	MILWAUKEE, WI 53207
CURRENT OCCUPANT	310 E WARD ST 410	MILWAUKEE, WI 53207
CURRENT OCCUPANT	2141 S ROBINSON AVE 202	MILWAUKEE, WI 53207
CURRENT OCCUPANT	2141 S ROBINSON AVE 210	MILWAUKEE, WI 53207
CURRENT OCCUPANT	2141 S ROBINSON AVE 308	MILWAUKEE, WI 53207
CURRENT OCCUPANT	2141 S ROBINSON AVE 317	MILWAUKEE, WI 53207
CURRENT OCCUPANT	2141 S ROBINSON AVE 412	MILWAUKEE, WI 53207
CURRENT OCCUPANT	2141 S ROBINSON AVE 418	MILWAUKEE, WI 53207
CURRENT OCCUPANT	2141 S ROBINSON AVE 501	MILWAUKEE, WI 53207
CURRENT OCCUPANT	250 E WARD ST 104	MILWAUKEE, WI 53207
CURRENT OCCUPANT	250 E WARD ST 116	MILWAUKEE, WI 53207
CURRENT OCCUPANT	250 E WARD ST 208	MILWAUKEE, WI 53207
CURRENT OCCUPANT	250 E WARD ST 217	MILWAUKEE, WI 53207
CURRENT OCCUPANT	250 E WARD ST 222	MILWAUKEE, WI 53207
CURRENT OCCUPANT	250 E WARD ST 312	MILWAUKEE, WI 53207
CURRENT OCCUPANT	250 E WARD ST 317	MILWAUKEE, WI 53207
CURRENT OCCUPANT	250 E WARD ST 413	MILWAUKEE, WI 53207
CURRENT OCCUPANT	250 E WARD ST 420	MILWAUKEE, WI 53207
CURRENT OCCUPANT	250 E WARD ST 425	MILWAUKEE, WI 53207
CURRENT OCCUPANT	2121 S KINNICKINNIC AVE 110	MILWAUKEE, WI 53207
CURRENT OCCUPANT	2180 S ROBINSON AVE	MILWAUKEE, WI 53207
CURRENT OCCUPANT	2179 S KINNICKINNIC AVE	MILWAUKEE, WI 53207
CURRENT OCCUPANT	2121 S KINNICKINNIC AVE 105	MILWAUKEE, WI 53207
CURRENT OCCUPANT	2121 S KINNICKINNIC AVE 113	MILWAUKEE, WI 53207
CURRENT OCCUPANT	2121 S KINNICKINNIC AVE 109	MILWAUKEE, WI 53207
CURRENT OCCUPANT	2161 S ROBINSON AVE 104	MILWAUKEE, WI 53207
CURRENT OCCUPANT	2161 S ROBINSON AVE 109	MILWAUKEE, WI 53207
CURRENT OCCUPANT	2161 S ROBINSON AVE 117	MILWAUKEE, WI 53207
CURRENT OCCUPANT	2161 S ROBINSON AVE 301	MILWAUKEE, WI 53207
CURRENT OCCUPANT	2161 S ROBINSON AVE 304	MILWAUKEE, WI 53207
CURRENT OCCUPANT	2161 S ROBINSON AVE 308	MILWAUKEE, WI 53207
CURRENT OCCUPANT	2161 S ROBINSON AVE 312	MILWAUKEE, WI 53207
CURRENT OCCUPANT	2161 S ROBINSON AVE 313	MILWAUKEE, WI 53207
CURRENT OCCUPANT	2161 S ROBINSON AVE 314	MILWAUKEE, WI 53207
CURRENT OCCUPANT	310 E WARD ST 114	MILWAUKEE, WI 53207
CURRENT OCCUPANT	310 E WARD ST 215	MILWAUKEE, WI 53207
CURRENT OCCUPANT	310 E WARD ST 308	MILWAUKEE, WI 53207
CURRENT OCCUPANT	310 E WARD ST 401	MILWAUKEE, WI 53207
CURRENT OCCUPANT	310 E WARD ST 405	MILWAUKEE, WI 53207
CURRENT OCCUPANT	310 E WARD ST 408	MILWAUKEE, WI 53207
CURRENT OCCUPANT	310 E WARD ST 414	MILWAUKEE, WI 53207
CURRENT OCCUPANT	2141 S ROBINSON AVE 203	MILWAUKEE, WI 53207
CURRENT OCCUPANT	2141 S ROBINSON AVE 216	MILWAUKEE, WI 53207
CURRENT OCCUPANT	2141 S ROBINSON AVE 302	MILWAUKEE, WI 53207
CURRENT OCCUPANT	2141 S ROBINSON AVE 309	MILWAUKEE, WI 53207
CURRENT OCCUPANT	2141 S ROBINSON AVE 314	MILWAUKEE, WI 53207

CURRENT OCCUPANT	2141 S ROBINSON AVE 315	MILWAUKEE, WI 53207
CURRENT OCCUPANT	2141 S ROBINSON AVE 505	MILWAUKEE, WI 53207
CURRENT OCCUPANT	2141 S ROBINSON AVE 506	MILWAUKEE, WI 53207
CURRENT OCCUPANT	2141 S ROBINSON AVE 507	MILWAUKEE, WI 53207
CURRENT OCCUPANT	2141 S ROBINSON AVE 508	MILWAUKEE, WI 53207
CURRENT OCCUPANT	2141 S ROBINSON AVE 511	MILWAUKEE, WI 53207
CURRENT OCCUPANT	250 E WARD ST 111	MILWAUKEE, WI 53207
CURRENT OCCUPANT	250 E WARD ST 115	MILWAUKEE, WI 53207
CURRENT OCCUPANT	250 E WARD ST 117	MILWAUKEE, WI 53207
CURRENT OCCUPANT	250 E WARD ST 201	MILWAUKEE, WI 53207
CURRENT OCCUPANT	250 E WARD ST 206	MILWAUKEE, WI 53207
CURRENT OCCUPANT	250 E WARD ST 224	MILWAUKEE, WI 53207
CURRENT OCCUPANT	250 E WARD ST 302	MILWAUKEE, WI 53207
CURRENT OCCUPANT	250 E WARD ST 304	MILWAUKEE, WI 53207
CURRENT OCCUPANT	250 E WARD ST 314	MILWAUKEE, WI 53207
CURRENT OCCUPANT	250 E WARD ST 315	MILWAUKEE, WI 53207
CURRENT OCCUPANT	250 E WARD ST 325	MILWAUKEE, WI 53207
CURRENT OCCUPANT	250 E WARD ST 406	MILWAUKEE, WI 53207
CURRENT OCCUPANT	250 E WARD ST 407	MILWAUKEE, WI 53207
CURRENT OCCUPANT	250 E WARD ST 411	MILWAUKEE, WI 53207
CURRENT OCCUPANT	250 E WARD ST 415	MILWAUKEE, WI 53207
CURRENT OCCUPANT	250 E WARD ST 419	MILWAUKEE, WI 53207
CURRENT OCCUPANT	2188 S ROBINSON AVE 4	MILWAUKEE, WI 53207
CURRENT OCCUPANT	2188 S ROBINSON AVE 3	MILWAUKEE, WI 53207
CURRENT OCCUPANT	2121 S KINNICKINNIC AVE 108	MILWAUKEE, WI 53207
CURRENT OCCUPANT	2121 S KINNICKINNIC AVE 107	MILWAUKEE, WI 53207
CURRENT OCCUPANT	2161 S ROBINSON AVE 102	MILWAUKEE, WI 53207
CURRENT OCCUPANT	2161 S ROBINSON AVE 108	MILWAUKEE, WI 53207
CURRENT OCCUPANT	2161 S ROBINSON AVE 205	MILWAUKEE, WI 53207
CURRENT OCCUPANT	2161 S ROBINSON AVE 206	MILWAUKEE, WI 53207
CURRENT OCCUPANT	2161 S ROBINSON AVE 209	MILWAUKEE, WI 53207
CURRENT OCCUPANT	2161 S ROBINSON AVE 214	MILWAUKEE, WI 53207
CURRENT OCCUPANT	2161 S ROBINSON AVE 216	MILWAUKEE, WI 53207
CURRENT OCCUPANT	2161 S ROBINSON AVE 217	MILWAUKEE, WI 53207
CURRENT OCCUPANT	2161 S ROBINSON AVE 306	MILWAUKEE, WI 53207
CURRENT OCCUPANT	310 E WARD ST 102	MILWAUKEE, WI 53207
CURRENT OCCUPANT	310 E WARD ST 108	MILWAUKEE, WI 53207
CURRENT OCCUPANT	310 E WARD ST 119	MILWAUKEE, WI 53207
CURRENT OCCUPANT	310 E WARD ST 203	MILWAUKEE, WI 53207
CURRENT OCCUPANT	310 E WARD ST 208	MILWAUKEE, WI 53207
CURRENT OCCUPANT	310 E WARD ST 212	MILWAUKEE, WI 53207
CURRENT OCCUPANT	310 E WARD ST 305	MILWAUKEE, WI 53207
CURRENT OCCUPANT	310 E WARD ST 319	MILWAUKEE, WI 53207
CURRENT OCCUPANT	310 E WARD ST 402	MILWAUKEE, WI 53207
CURRENT OCCUPANT	310 E WARD ST 412	MILWAUKEE, WI 53207
CURRENT OCCUPANT	2141 S ROBINSON AVE 205	MILWAUKEE, WI 53207
CURRENT OCCUPANT	2141 S ROBINSON AVE 212	MILWAUKEE, WI 53207

CURRENT OCCUPANT	2141 S ROBINSON AVE 406	MILWAUKEE, WI 53207
CURRENT OCCUPANT	2141 S ROBINSON AVE 407	MILWAUKEE, WI 53207
CURRENT OCCUPANT	2141 S ROBINSON AVE 410	MILWAUKEE, WI 53207
CURRENT OCCUPANT	2141 S ROBINSON AVE 413	MILWAUKEE, WI 53207
CURRENT OCCUPANT	2141 S ROBINSON AVE 415	MILWAUKEE, WI 53207
CURRENT OCCUPANT	250 E WARD ST 106	MILWAUKEE, WI 53207
CURRENT OCCUPANT	250 E WARD ST 109	MILWAUKEE, WI 53207
CURRENT OCCUPANT	250 E WARD ST 110	MILWAUKEE, WI 53207
CURRENT OCCUPANT	250 E WARD ST 118	MILWAUKEE, WI 53207
CURRENT OCCUPANT	250 E WARD ST 125	MILWAUKEE, WI 53207
CURRENT OCCUPANT	250 E WARD ST 216	MILWAUKEE, WI 53207
CURRENT OCCUPANT	250 E WARD ST 218	MILWAUKEE, WI 53207
CURRENT OCCUPANT	250 E WARD ST 220	MILWAUKEE, WI 53207
CURRENT OCCUPANT	250 E WARD ST 308	MILWAUKEE, WI 53207
CURRENT OCCUPANT	250 E WARD ST 313	MILWAUKEE, WI 53207
CURRENT OCCUPANT	250 E WARD ST 320	MILWAUKEE, WI 53207
CURRENT OCCUPANT	250 E WARD ST 321	MILWAUKEE, WI 53207
CURRENT OCCUPANT	250 E WARD ST 408	MILWAUKEE, WI 53207
CURRENT OCCUPANT	250 E WARD ST 416	MILWAUKEE, WI 53207
CURRENT OCCUPANT	250 E WARD ST 421	MILWAUKEE, WI 53207
CURRENT OCCUPANT	250 E WARD ST 422	MILWAUKEE, WI 53207
CURRENT OCCUPANT	2155 S KINNICKINNIC AVE	MILWAUKEE, WI 53207
CURRENT OCCUPANT	312 E ARCHER AVE	MILWAUKEE, WI 53207
CURRENT OCCUPANT	2121 S KINNICKINNIC AVE 117	MILWAUKEE, WI 53207
CURRENT OCCUPANT	2121 S KINNICKINNIC AVE 115	MILWAUKEE, WI 53207
CURRENT OCCUPANT	2161 S ROBINSON AVE 107	MILWAUKEE, WI 53207
CURRENT OCCUPANT	2161 S ROBINSON AVE 110	MILWAUKEE, WI 53207
CURRENT OCCUPANT	2161 S ROBINSON AVE 203	MILWAUKEE, WI 53207
CURRENT OCCUPANT	2161 S ROBINSON AVE 218	MILWAUKEE, WI 53207
CURRENT OCCUPANT	2161 S ROBINSON AVE 302	MILWAUKEE, WI 53207
CURRENT OCCUPANT	2161 S ROBINSON AVE 303	MILWAUKEE, WI 53207
CURRENT OCCUPANT	2161 S ROBINSON AVE 311	MILWAUKEE, WI 53207
CURRENT OCCUPANT	310 E WARD ST 111	MILWAUKEE, WI 53207
CURRENT OCCUPANT	310 E WARD ST 116	MILWAUKEE, WI 53207
CURRENT OCCUPANT	310 E WARD ST 210	MILWAUKEE, WI 53207
CURRENT OCCUPANT	310 E WARD ST 214	MILWAUKEE, WI 53207
CURRENT OCCUPANT	310 E WARD ST 301	MILWAUKEE, WI 53207
CURRENT OCCUPANT	310 E WARD ST 311	MILWAUKEE, WI 53207
CURRENT OCCUPANT	310 E WARD ST 312	MILWAUKEE, WI 53207
CURRENT OCCUPANT	310 E WARD ST 315	MILWAUKEE, WI 53207
CURRENT OCCUPANT	310 E WARD ST 404	MILWAUKEE, WI 53207
CURRENT OCCUPANT	310 E WARD ST 406	MILWAUKEE, WI 53207
CURRENT OCCUPANT	310 E WARD ST 418	MILWAUKEE, WI 53207
CURRENT OCCUPANT	310 E WARD ST 419	MILWAUKEE, WI 53207
CURRENT OCCUPANT	2141 S ROBINSON AVE 206	MILWAUKEE, WI 53207
CURRENT OCCUPANT	2141 S ROBINSON AVE 208	MILWAUKEE, WI 53207
CURRENT OCCUPANT	2141 S ROBINSON AVE 305	MILWAUKEE, WI 53207

CURRENT OCCUPANT	2141 S ROBINSON AVE 311	MILWAUKEE, WI 53207
CURRENT OCCUPANT	2141 S ROBINSON AVE 405	MILWAUKEE, WI 53207
CURRENT OCCUPANT	2141 S ROBINSON AVE 514	MILWAUKEE, WI 53207
CURRENT OCCUPANT	2141 S ROBINSON AVE 515	MILWAUKEE, WI 53207
CURRENT OCCUPANT	2141 S ROBINSON AVE 516	MILWAUKEE, WI 53207
CURRENT OCCUPANT	250 E WARD ST 103	MILWAUKEE, WI 53207
CURRENT OCCUPANT	250 E WARD ST 211	MILWAUKEE, WI 53207
CURRENT OCCUPANT	250 E WARD ST 307	MILWAUKEE, WI 53207
CURRENT OCCUPANT	250 E WARD ST 318	MILWAUKEE, WI 53207
CURRENT OCCUPANT	250 E WARD ST 401	MILWAUKEE, WI 53207
CURRENT OCCUPANT	250 E WARD ST 402	MILWAUKEE, WI 53207
CURRENT OCCUPANT	250 E WARD ST 410	MILWAUKEE, WI 53207
CURRENT OCCUPANT	320 E ARCHER AVE	MILWAUKEE, WI 53207
CURRENT OCCUPANT	2143 S KINNICKINNIC AVE	MILWAUKEE, WI 53207
CURRENT OCCUPANT	2121 S KINNICKINNIC AVE 106	MILWAUKEE, WI 53207
CURRENT OCCUPANT	2161 S ROBINSON AVE 106	MILWAUKEE, WI 53207
CURRENT OCCUPANT	2161 S ROBINSON AVE 204	MILWAUKEE, WI 53207
CURRENT OCCUPANT	2161 S ROBINSON AVE 208	MILWAUKEE, WI 53207
CURRENT OCCUPANT	2161 S ROBINSON AVE 210	MILWAUKEE, WI 53207
CURRENT OCCUPANT	2161 S ROBINSON AVE 212	MILWAUKEE, WI 53207
CURRENT OCCUPANT	2161 S ROBINSON AVE 307	MILWAUKEE, WI 53207
CURRENT OCCUPANT	2161 S ROBINSON AVE 309	MILWAUKEE, WI 53207
CURRENT OCCUPANT	2161 S ROBINSON AVE 315	MILWAUKEE, WI 53207
CURRENT OCCUPANT	310 E WARD ST 118	MILWAUKEE, WI 53207
CURRENT OCCUPANT	310 E WARD ST 202	MILWAUKEE, WI 53207
CURRENT OCCUPANT	310 E WARD ST 206	MILWAUKEE, WI 53207
CURRENT OCCUPANT	310 E WARD ST 211	MILWAUKEE, WI 53207
CURRENT OCCUPANT	310 E WARD ST 302	MILWAUKEE, WI 53207
CURRENT OCCUPANT	310 E WARD ST 307	MILWAUKEE, WI 53207
CURRENT OCCUPANT	310 E WARD ST 309	MILWAUKEE, WI 53207
CURRENT OCCUPANT	310 E WARD ST 316	MILWAUKEE, WI 53207
CURRENT OCCUPANT	310 E WARD ST 317	MILWAUKEE, WI 53207
CURRENT OCCUPANT	310 E WARD ST 411	MILWAUKEE, WI 53207
CURRENT OCCUPANT	310 E WARD ST 413	MILWAUKEE, WI 53207
CURRENT OCCUPANT	310 E WARD ST 417	MILWAUKEE, WI 53207
CURRENT OCCUPANT	2141 S ROBINSON AVE 204	MILWAUKEE, WI 53207
CURRENT OCCUPANT	2141 S ROBINSON AVE 209	MILWAUKEE, WI 53207
CURRENT OCCUPANT	2141 S ROBINSON AVE 218	MILWAUKEE, WI 53207
CURRENT OCCUPANT	2141 S ROBINSON AVE 301	MILWAUKEE, WI 53207
CURRENT OCCUPANT	2141 S ROBINSON AVE 303	MILWAUKEE, WI 53207
CURRENT OCCUPANT	2141 S ROBINSON AVE 318	MILWAUKEE, WI 53207
CURRENT OCCUPANT	2141 S ROBINSON AVE 408	MILWAUKEE, WI 53207
CURRENT OCCUPANT	2141 S ROBINSON AVE 417	MILWAUKEE, WI 53207
CURRENT OCCUPANT	2141 S ROBINSON AVE 502	MILWAUKEE, WI 53207
CURRENT OCCUPANT	2141 S ROBINSON AVE 503	MILWAUKEE, WI 53207
CURRENT OCCUPANT	2141 S ROBINSON AVE 504	MILWAUKEE, WI 53207
CURRENT OCCUPANT	2141 S ROBINSON AVE 509	MILWAUKEE, WI 53207

CURRENT OCCUPANT	2141 S ROBINSON AVE 510	MILWAUKEE, WI 53207
CURRENT OCCUPANT	2141 S ROBINSON AVE 513	MILWAUKEE, WI 53207
CURRENT OCCUPANT	250 E WARD ST 102	MILWAUKEE, WI 53207
CURRENT OCCUPANT	250 E WARD ST 105	MILWAUKEE, WI 53207
CURRENT OCCUPANT	250 E WARD ST 122	MILWAUKEE, WI 53207
CURRENT OCCUPANT	250 E WARD ST 123	MILWAUKEE, WI 53207
CURRENT OCCUPANT	250 E WARD ST 203	MILWAUKEE, WI 53207
CURRENT OCCUPANT	250 E WARD ST 223	MILWAUKEE, WI 53207
CURRENT OCCUPANT	250 E WARD ST 306	MILWAUKEE, WI 53207
CURRENT OCCUPANT	250 E WARD ST 319	MILWAUKEE, WI 53207
CURRENT OCCUPANT	250 E WARD ST 322	MILWAUKEE, WI 53207
CURRENT OCCUPANT	250 E WARD ST 323	MILWAUKEE, WI 53207
CURRENT OCCUPANT	250 E WARD ST 404	MILWAUKEE, WI 53207
CURRENT OCCUPANT	250 E WARD ST 418	MILWAUKEE, WI 53207
CURRENT OCCUPANT	2188 S ROBINSON AVE 2	MILWAUKEE, WI 53207
CURRENT OCCUPANT	2163A S KINNICKINNIC AVE	MILWAUKEE, WI 53207
CURRENT OCCUPANT	2121 S KINNICKINNIC AVE 104	MILWAUKEE, WI 53207
CURRENT OCCUPANT	2121 S KINNICKINNIC AVE 103	MILWAUKEE, WI 53207

Total Records: 346

Radius: 250.0 feet and Center of Circle: 2151 S Kinnickinnic Av



BUSINESS LICENSE PLAN OF OPERATION

cd-busplan 12/14/17

Office of the City Clerk License Division
200 E. Wells St. Room 105, Milwaukee, WI 53202
(414) 286-2238 www.milwaukee.gov/license e-mail address: license@milwaukee.gov

1. Type of Business

Applying for: Extended Hours (12AM to 5AM) - If a food establishment, check all that apply: Delivery Drive Thru Dining Room
 Self Service Laundry Massage Establishment Filling Station
 Other (supplemental application for specific license also required)

Provide a detailed description of the type of business you plan on operating:

BAR

Do you have any experience operating this type of business? No Yes If yes, explain: 10+ years industry experience

2. Business Operations

- a. Proposed Opening Date: 6/4/18
- b. Is this premise under construction? No Yes If yes, list estimated completion date: _____
- c. Is this a franchise? No Yes
- d. Is this premises currently licensed? No Yes If yes, list type of license: liquor
- e. Is the current licensee operating? No Yes If no, list date closed: 4/20/18
- f. Do you have future plans for other businesses, licenses or permits at this location? No Yes
If yes, explain: _____
- g. Have you previously held an Extended Hours License in Milwaukee? No Yes
If yes, list address(es): _____
- h. Are other businesses operating in the same building? No Yes If yes, describe: _____

3. Litter & Noise

- a. How are grounds kept clean? Sweep Pressure Wash Pick Up Litter Other: _____
- b. How often will grounds be cleaned? Daily Weekly As Needed Monthly Other: _____
- c. Grounds cleaned by: Licensee Building Owner Employees Hired Maintenance Other: _____
- d. How are noise issues prevented and/or addressed? Security Manager approaches customer(s) Call Police
 Signs Posted Other: _____
- e. Will a sound amplification system be used? No Yes If yes, describe: _____

4. Smoking & Sanitation

- a. Are there designated outdoor smoking areas? No Yes If yes, describe: patio
- b. Number of Garbage Cans: Inside: 6 Locations: basement, bathrooms, BAR
Outside: 3 Locations: patio
- c. Is a crowd control barrier used? No Yes If yes, describe: _____
- d. How many restrooms are on the premises? 2
- e. Name of solid waste contractor: Advanced Disposal Waste Management Other: Edge / Compst Contractor

5. Security

- a. Are there onsite parking spaces? No Yes If yes, indicate how many? _____ and describe the parking security plan: _____
- b. Is there a loading zone? No Yes If yes, describe the loading area security plan: _____
- c. Will you have security personnel on premise? No Yes If yes, how many? 2 and answer the following:
 What are their responsibilities? homer / Door check
 Is security equipment used? No Yes If yes, describe _____
 List their licensing, certification, or training credentials None
- d. Will there be security cameras? No Yes If yes, where? Back / patio / Front
- e. Will searches/identification checks be done upon entry? No Yes If yes, describe I.D. checks

6. Percentage of Sales (must total 100%)

Alcohol <u>100</u> %	Food _____ %	Secondhand Merchandise _____ %	Precious Metals & Gems _____ %
Entertainment _____ %	Cigarettes _____ %	_____ %	_____ %
Pawnbroker Activity _____ %	Salvaged Materials _____ % (such as scrap metal)	Personal Services (such as tattoo, body piercing, salon, tailor, tanning, etc.) _____ %	Other _____ % Describe: _____

7. Businesses/ Licenses on the Premises (check all that apply):

Type 1

- Full Service Restaurant Cafe/ Coffee Shop Deli or Fast Food Restaurant Private/ Fraternal/ Veterans Club
- Night Club Tavern Cocktail Lounge Teen Club
- Banquet Hall Sports Facility Bowling Alley
- Hotel/Motel : Number of Floors: _____ Number of Rooms: _____ Rooming House: Number of Floors: _____ Number of Rooms: _____

Type 2

- Liquor Store Corner Store Supermarket Convenience Store
- Gas Station Amusement/ Phonograph Distributor Recycling, Salvage or Towing
- Used Car Dealer Personal Service Establishment (such as tattoo business, hair salon, tailor, etc.) Recording Studio

What other licenses/ permits will you hold at this location? (check all that apply)

- Occupancy Permit Cigarette & Tobacco Gas Station Extended Hours Cal^{IFB} Tavern Weights & Measures
- Secondhand Dealer Precious Metal & Gem Other: _____

8. Legal Capacity (only if a Type 1 premises in #7 above)

Capacity 69 (Call the Milwaukee Development Center at 414-286-8211 if you have questions.)

9. Premises Description

a. Identify all area(s) of the premises that will be used in operating this business (include areas used only for storage):

1st Floor 2nd Floor Basement Storage Patio Beer Garden Sidewalk Café Deck Rooftop

Other: Describe: _____

b. Describe Location: Major Thoroughfare Secondary Street Other: _____

c. Nearest Major Cross Street: Bedford

d. Describe Building: Free Standing Building Strip Mall Other: _____

e. Describe Premises Structure: Single Story Multi-Story - # of Stories 2 Other: _____

f. Describe Surrounding Area: Commercial Residential Industrial Other: _____

g. Building Owner Name: Tim Olson Phone Number: 414.788.1820

Business Owner Address: 2151 S Kinnickinnic Ave

10. Hours of Operation & Customers

Will customers be entering the premises? No Yes

Day of the Week	Proposed Hours of Operation:		Estimated Number of Customers expected each day	Potential Age Range of Customers	Class B Tavern Applicant Only: Age Restriction (If none <input checked="" type="checkbox"/> None)
	Open Time (include a.m. or p.m.)	Close Time (include a.m. or p.m.)			
Sunday	12 pm	2 am	50	21+	21+
Monday	4 pm	2 am	30	↓	↓
Tuesday	4 pm	2 am	40		
Wednesday	4 pm	2 am	50		
Thursday	4 pm	2 am	75		
Friday	4 pm	2:30 am	75		
Saturday	12 pm	2:30 am	75		

An Extended Hours Establishment License is required for any convenience store, filling station, personal service establishment (such as tattoo, body piercing, salon, tailor, tanning, etc.), recording studio or restaurant which is open between the hours of 12:00 a.m. and 5:00 a.m.

Alcohol Establishments Class A: 8:00 am to 9:00 pm Sunday thru Saturday
 Permitted Hours of Operation: Class B: 6:00 am to 2:00 am Sunday thru Thursday, 6:00 am to 2:30 am Friday & Saturday

Entertainment Outdoor Closing Hours: 10:00pm Sunday-Thursday, 12:00am Friday & Saturday, unless a different time, either earlier or later, is approved by the Common Council in its approval of the license plan of operation.

11. Signature(s)

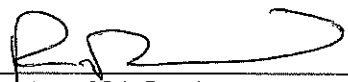
 Signature of Sole Proprietor, Partner, or 20% or more Shareholder
 (If there are no 20% or more shareholders,
 Corporate Officer-print name/title and sign)

 Signature of additional partner or 20% or more shareholder

See Application Information for a complete list of all required application forms.



**ALCOHOL BEVERAGE & PUBLIC ENTERTAINMENT PREMISES
SUPPLEMENTAL APPLICATION**

Office of the City Clerk License Division
200 E. Wells St. Room 105, Milwaukee, WI 53202
(414) 286-2238 e-mail address: license@milwaukee.gov www.milwaukee.gov/license

Legal Entity Name: Cost Whole Enterprises LLC

Premise Address: 2151 S Kinross Ave

Proximity of Premises to Church, School, Daycare Center or Hospital

Is the building within 300 feet of any church, school, daycare center or hospital? No Yes

"Service Bar Only" Designation

If applying for Class B or C license, are you applying for "Service Bar Only"? No Yes

Service Bar Only means customers cannot sit at the bar. Alcohol is served to patrons seated at tables. No stools, chairs or other articles of furniture shall be placed at the service bar for patrons to sit upon.

Business Information

a) Are you taking out this application for anyone that may not be eligible for a license? No Yes
If yes, list their name and address: _____

b) Will the agent, a partner or the individual licensee be conducting the day-to-day operations of the business? No Yes
If no, list the name and address of the person(s) who will: _____

Class B Applicants: If the agent, a partner or the individual licensee will not be conducting the day-to-day operations of the business, the person(s) listed above must obtain a Class B Managers license.

c) Does anyone else have money invested or any other interest in this business? No Yes
If yes, explain: _____

d) Have you made an agreement with anyone to repay any loan or any other payments based upon income from the business?
 No Yes If yes, list name and address: _____

Proof of Ownership, Lease, or Offer to Purchase (New & Transfer Applicants Only)

Submit proof of ownership, lease, or offer to purchase the building with this application.
A lease or offer to purchase must:

a) Be in the same legal entity name as that apply for the license
b) Reflect the same address as the premises address on this application
c) Reflect current dates and
d) Be signed by the lessor/seller and lessee/buyer

Property Information (New & Transfer Applicants Only)

a) Do you own or lease the building? Own Lease

b) Who owns the fixtures (for example, coolers, etc.)? Cost Whole

c) Are you purchasing the stock and/or fixtures? No Yes If yes, amount paid \$ _____

d) Total amount paid for business \$ —

e) Total amount paid for goodwill of the business \$ —

Goodwill comprises the reputation and customer relationships of an existing business. If the price you pay for the business exceeds the fair market value of all of the rest of the assets of the business, the excess may be considered goodwill.

f) Have you made arrangements with the seller for payment of personal property taxes? No Yes

See Application Information for a list of all required application forms.

Lease Information (New & Transfer Applicants who are leasing the premises only)

- a) Date lease begins 5/1/18 Ends 5/31/24
- b) Monthly rental \$ 3000
- c) Do you have an option to renew the lease? No Yes
- d) Does your lease allow for assignment to another party without the consent of the owner? No Yes
- e) For what length of time have you been guaranteed occupancy (number of years)? 6
- f) In addition to paying the monthly rental, will you have to pay anything additional to the owner of the building to guarantee performance of the lease? No Yes If yes, explain _____
- g) Does the present owner or occupancy object to the granting of your license? No Yes
If yes, explain _____

Change of Agent Applicants Only

Have there been any changes to the floor plan since the last application was submitted? No Yes
If no, a new floor plan is not required. If yes, submit a new floor plan and explain the change(s): _____

Notarized Signatures of Applicants

SUBSCRIBED AND SWORN TO BEFORE ME
This 9 day of 5, 2018

(Clerk/Notary Public)

My Commission Expires OCT 29 2018
*Notary Seal must be affixed.

[Signature]
Sole Proprietor, Partner, 20% or more Shareholder, or Agent only if there are no 20% or more shareholders

[Signature]
Additional partner or 20% or more shareholder

Note: All information contained in this application is subject to approval by the Common Council.
Deviating from approved plan of operation will subject licensee to citations, and/or suspension or non-renewal of the license.
Contact the License Division for information on how to request changes.

New and transfer of premise applicants must submit the following:

- Proof of ownership, lease or offer to purchase the building
- Detailed floor plan
- If a restaurant, copy of the menu

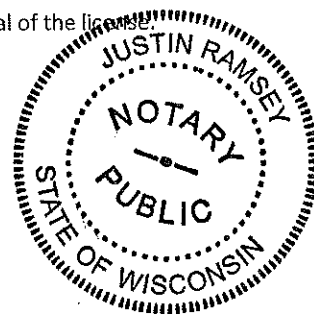

Lost White Enterprises LLC
 Lost White
 2151 S Kinnickinnic Ave
 05/08/18
 Richard Dowl - Arrest

V. C. Law,

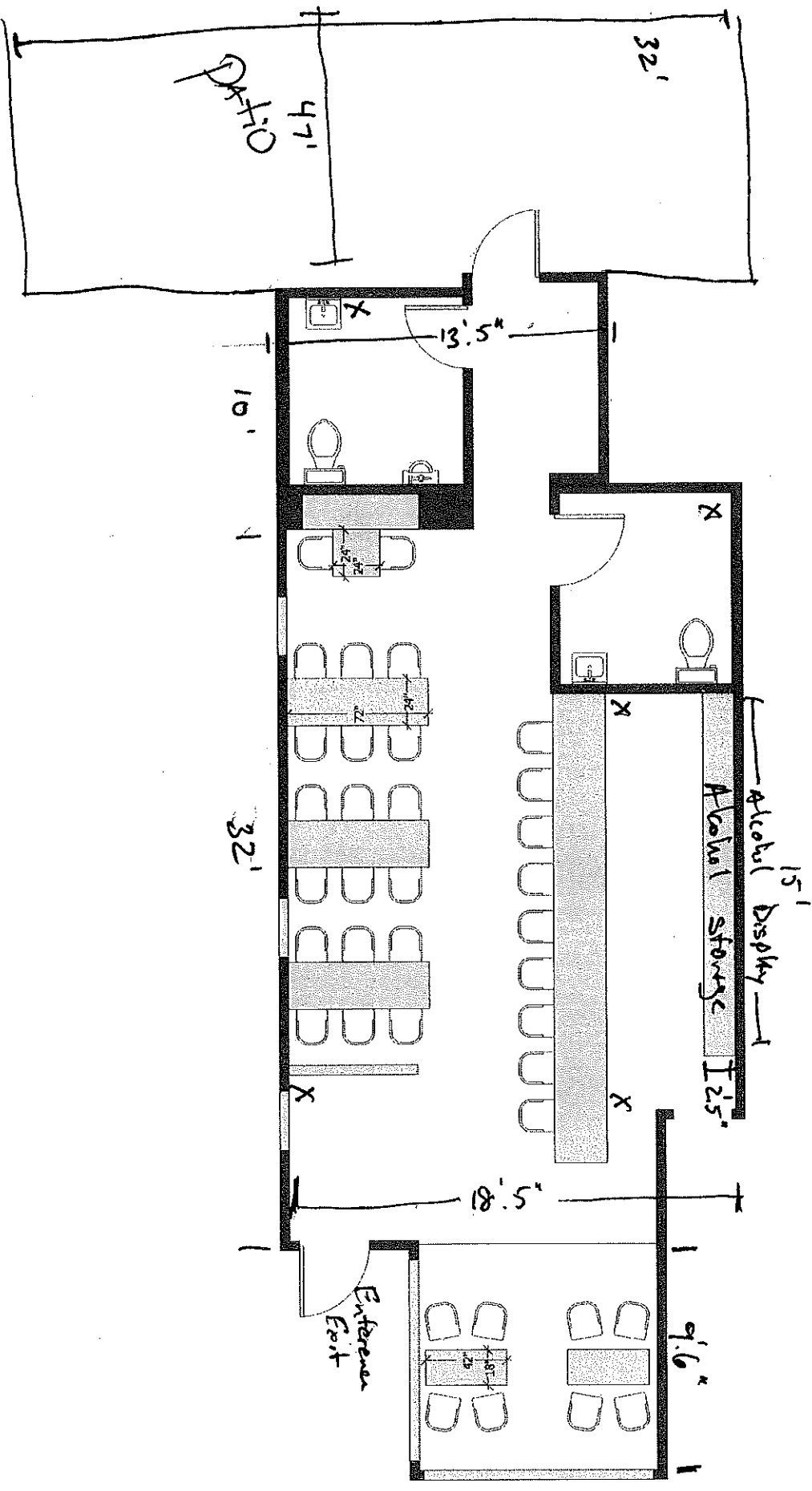

(1000 59/ct)

S Kinnickinnic Ave.