

# METROPOLITAN ENGINEERING, INC.

ENGINEERS - LAND SURVEYORS

20875 CROSSROADS CIRCLE, SUITE 150 WAUKESHA, WI 53186

(414) 782-2221 FAX 782-4426

## PLAT OF SURVEY

PREPARED FOR: Florence Grodin

LOCATION: 2408 N. Terrace Avenue, Milwaukee, Wisconsin

LEGAL DESCRIPTION: Lot 67 & 68 Block 2 Gilman's Subdivision, Lot 67, excepting the Easterly 20.00 feet thereof, and excepting the Northerly 41.88 feet of the Westerly 11.50 feet of the Easterly 31.50 feet thereof, and Lot 68, excepting the Easterly 20.00 feet thereof, in Block 2, in Gilman's Subdivision, being Lot 1, in Block 1, and Lots 1, 2, 3, 4, 5, 6, 7, 8, 9, 10, 11, 12, 13, 14, 15, 16, in Block 2, and Lots 1, 2, 3, 4, 5, 6, 7, 8, 9, 10, 11, 12, 13, 14, 15, 16, 17, 18, 19, 20, in Block 3, and Lots 1, 2, 3, 4, 5, 6, 7, 8, 9, 10, 11, 12, 13, 14, 15, 16, in Block 4 and Lots 1, 2, 3, 4, 5, 6, 7, 8, 9, 10, in Block 5 and Lots 1, 2, 3, in Block 6, in Lockwoods Addition, in the West 1/2 of the South East 1/4 of Section 15, T 7 N, R 22 E, City of Milwaukee, Milwaukee County, WI.

October 3, 2000

Survey No. 200601

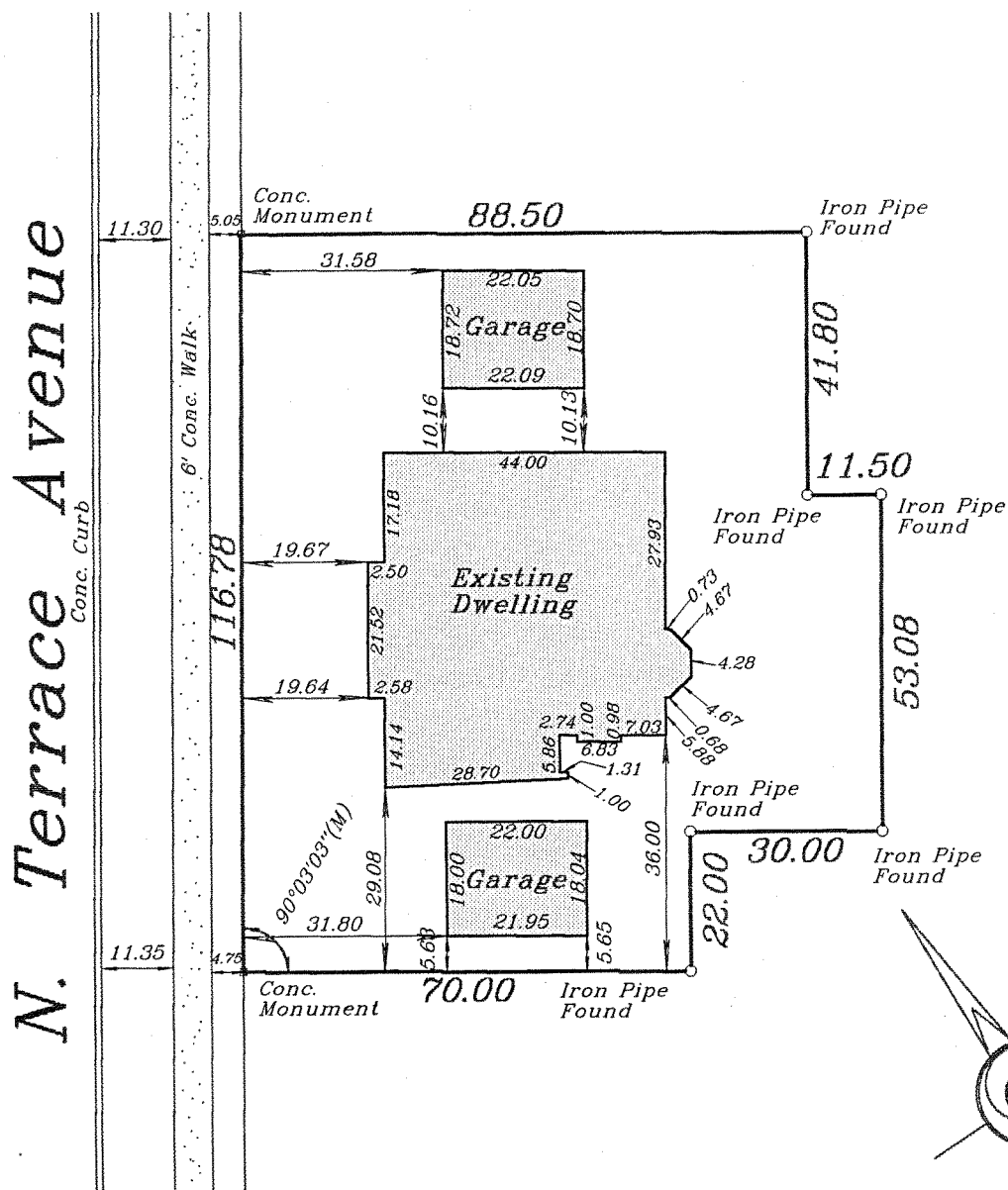

Scale: 1" = 30'

I hereby certify that I have surveyed the above described property and the above map is a true representation thereof and shows the size and location of the property, its exterior boundaries, the location of all visible structures and dimensions of all principal buildings thereon, boundary fences, apparent easements, roadway and visible encroachments, if any. This survey is made for the present owners of the property, and also those who purchase, mortgage, or guarantee, the title thereto within one (1) year from date hereof.

Signed

CHRISTOPHER J. KUNKEL REGISTERED LAND SURVEYOR S-1755

1-22-15-4-0048