



CITY OF MILWAUKEE
OFFICE OF THE CITY CLERK

Wednesday, March 22, 2017

COMMITTEE MEETING NOTICE

AD 04

TASE, Euraldo M, Agent
Tase Harp & Shamrock LLC
2106 W Wells St

Milwaukee, WI 53233

You are requested to attend a hearing which is to be held in Room 301-B, Third Floor, City Hall on:

Wednesday, April 05, 2017 at 10:00 AM

Regarding: Your Class B Tavern, Food Dealer, and Public Entertainment Premises License Renewal Applications as agent for "Tase Harp & Shamrock LLC" for "Harp & Shamrock" at 2106 W Wells St.

There is a possibility that your application may be denied for one or more of the following reasons: The recommendation of the committee regarding the application shall be based on evidence presented at the hearing. Per MCO 85-4-4, unless otherwise specified in the code, probative evidence concerning non-renewal, suspension or revocation may include evidence of the following: failure of the applicant to meet municipal qualifications, pending charges against or the conviction of any felony, misdemeanor, municipal offense or other offense, the circumstances of which substantially relate to the circumstances of the particular licensed or permitted activity, by the applicant or by any employee or other agent of the applicant. If the activities of the applicant involve a licensed premises, whether the premises tends to facilitate a public or private nuisance or has been the source of congregations of persons which have resulted in any of the following: disturbance of the peace; illegal drug activity; public drunkenness; drinking in public; harassment of passers-by; gambling; prostitution; sale of stolen goods; public urination; theft; assaults; battery; acts of vandalism including graffiti, excessive littering, loitering, illegal parking, loud noise at times when the licensed premise is open for business; traffic violations; curfew violations; lewd conduct; display of materials harmful to minors, pursuant to s. 106-9.6; or any other factor which reasonably relates to the public health, safety and welfare, or failure to comply with the approved plan of operation. See attached police report or correspondence.

Notice for applicants with warrants or unpaid fines:

Proof of warrant satisfaction or payment of fines must be submitted at the hearing on the above date and time. Failure to comply with this requirement may result in a delay of the granting/denial of your application.

Failure to appear at this meeting may result in the denial of your license. Individual applicants must appear only in person or by an attorney. Corporate or Limited Liability applicants must appear only by the agent designated on the application or by an attorney. Partnership applicants must appear by a partner listed on the application or by an attorney. If you wish to do so and at your own expense, you may be accompanied by an attorney of your choosing to represent you at this hearing.

You will be given an opportunity to speak on behalf of the application and to respond and challenge any charges or reasons given for the denial. No petitions can be accepted by the committee, unless the people who signed the petition are present at the committee hearing and willing to testify. You may present witnesses under oath and you may also confront and cross-examine opposing witnesses under oath. If you have difficulty with the English language, you should bring an interpreter with you, at your expense, so that you can answer questions and participate in your hearing.

You may examine the application file at this office during regular business hours prior to the hearing date. Inquiries regarding this matter may be directed to the person whose signature appears below.

Limited parking for persons attending meetings in City Hall is available at reduced rates (5 hour limit) at the Milwaukee Center on the southwest corner of East Kilbourn and North Water Street. Parking tickets must be validated in the first floor information booth in City Hall.

PLEASE NOTE: Upon reasonable notice, efforts will be made to accommodate the needs of disabled individuals through sign language interpreters or other auxiliary aids. For additional information or to request this service, contact the Council Services Division ADA Coordinator at (414) 286-2998, Fax - (414) 286-3456, TDD - (414) 286-2025.

JIM OWCZARSKI, CITY CLERK

[Handwritten signature of Jessica Celella]

BY: _____

Jessica Celella

License Division Assistant Manager

If you have questions regarding this notice, please contact the License Division at (414) 286-2238.

MILWAUKEE POLICE DEPARTMENT LICENSING

CRIMINAL RECORD/ORDINANCE VIOLATION/INCIDENTS SYNOPSIS

DATE: 02/22/2017
LICENSE TYPE: BTAVN
NEW:
RENEWAL:

No. 226558
Application Date: 02/17/2017

License Location: 2106 West Wells Street
Business Name: Tase Harp & Shamrock

Licensee/Applicant: Tase, Euraldo M.
(Last Name, First Name, MI)
Date of Birth: 11/20/1987

Home Address: 5023 North Berkeley BL
City: Whitefish Bay **State:** WI **Zip Code:** 53217
Home Phone:

This report is written by Police Officer David NOVAK, assigned to the License Investigation Unit, Days.

The Milwaukee Police Department's investigation regarding this application revealed the following:

1. On 11/05/2015 Milwaukee police observed several subjects believed to be under the age of 21 enter the premise. 46 citations were issued for patrons under 21 in the premise. Additionally, the applicant was cited for Allow Underage on Premises.

Charge: Allow Underage on Premises
Finding: Guilty
Sentence: Fined \$4,000.00
Date: 08/08/2019
Case: 15069677

2. On 01/04/2016 the applicant met with Milwaukee police regarding 46 citations issued to underage persons on 11/05/2015. During this meeting, the applicant pointed out the steps he has taken since this incident to avoid the same type of problem in the future. Several suggestions were made by police that could help prevent this from occurring again.

=====

Item #1 previously reported, disposition updated 02/22/2017.



Wednesday, March 22, 2017



Notice of Public Hearing

TASE, Euraldo M, Agent
Harp & Shamrock at 2106 W Wells St
Class B Tavern, Food Dealer, and Public Entertainment Premises License Renewal Applications

Wednesday, April 05, 2017 at 10:00 AM

To whom it may concern:

The above application has been made by the above named applicant(s). This requires approval from the Licenses Committee and the Common Council of the City of Milwaukee. The hearing before the Licenses Committee will take place on 4/5/2017 at 10:00 AM, in Room 301-B, Third Floor, City Hall. If you wish, you may provide testimony at the hearing regarding the request; see below for further information. You are not required to attend the hearing. Once the Licenses Committee makes its recommendation, this recommendation is forwarded to the full Common Council for approval at its next regularly scheduled hearing. Please review the information below and if you have further questions regarding this process, please contact the License Division at (414) 286-2238.

Important details for those wishing to provide information for the Licenses Committee to consider when making its recommendation:

1. The license application is scheduled to be heard at the above time. Due to other hearings running longer than scheduled, you may have to wait some time to provide your testimony.
2. You must appear in person and testify as to matters that you have personally experienced or seen. (You cannot provide testimony for your neighbor, parent or anyone else; this is considered hearsay and cannot be considered by the committee.)
3. No letters or petitions can be accepted by the committee (unless the person who wrote the letter or the persons who signed the petition are present at the committee hearing and willing to testify).
4. Persons opposed to the license application are given the opportunity to testify first; supporters may testify after the opponents have finished.
5. When you are called to testify, you will be sworn in and asked to give your name, and address. (If your first and/or last names are uncommon please spell them.)
6. You may then provide testimony.
 - a. Include only information relating to the above license application.
 - b. Include only information you have personally witnessed or seen.
 - c. Provide concise and relevant information detailing how this business has affected or may affect the peaceful enjoyment of your neighborhood.
 - d. If by the time you have the opportunity to testify, the information you wish to share has already been provided to the committee, you may state that you agree with the previous testimony. Redundant or repetitive testimony will not assist the committee in making its recommendation.
7. After giving your testimony, the members of the Licenses Committee and the licensee may ask questions regarding the testimony you have given or other factors relating to the license application.
8. Business Competition is not a valid basis for denial or non-renewal of a license.
Please Note: If you have submitted an objection to the above application your objection cannot be considered by the committee unless you personally testify at the hearing.

OCCUPANT	MAIL ADDRESS	CITY AND ZIP CODE
CURRENT OCCUPANT	825 N 22ND ST 107	MILWAUKEE, WI 53233-1608
CURRENT OCCUPANT	805 N 22ND ST 3	MILWAUKEE, WI 53233-1608
CURRENT OCCUPANT	2128 W WELLS ST	MILWAUKEE, WI 53233-1922
CURRENT OCCUPANT	2125 W KILBOURN AVE 13	MILWAUKEE, WI 53233-3020
CURRENT OCCUPANT	2125 W KILBOURN AVE 16	MILWAUKEE, WI 53233-3020
CURRENT OCCUPANT	2123 W WELLS ST 9	MILWAUKEE, WI 53233-1988
CURRENT OCCUPANT	2123 W WELLS ST 8	MILWAUKEE, WI 53233-1988
CURRENT OCCUPANT	833 N 21ST ST 302	MILWAUKEE, WI 53233-1620
CURRENT OCCUPANT	2041 W WELLS ST 1	MILWAUKEE, WI 53233-1920
CURRENT OCCUPANT	742 N 22ND ST 11	MILWAUKEE, WI 53233-1915
CURRENT OCCUPANT	742 N 22ND ST 9	MILWAUKEE, WI 53233-1915
CURRENT OCCUPANT	742 N 22ND ST 8	MILWAUKEE, WI 53233-1915
CURRENT OCCUPANT	742 N 22ND ST 7	MILWAUKEE, WI 53233-1915
CURRENT OCCUPANT	742 N 22ND ST 12	MILWAUKEE, WI 53233-1915
CURRENT OCCUPANT	746 N 22ND ST 16	MILWAUKEE, WI 53233-1915
CURRENT OCCUPANT	737 N 21ST ST 108	MILWAUKEE, WI 53233-1946
CURRENT OCCUPANT	737 N 21ST ST 103	MILWAUKEE, WI 53233-1961
CURRENT OCCUPANT	737 N 21ST ST 112	MILWAUKEE, WI 53233-1946
CURRENT OCCUPANT	737 N 21ST ST 306	MILWAUKEE, WI 53233-1949
CURRENT OCCUPANT	2040 W WISCONSIN AVE S317	MILWAUKEE, WI 53233-2258
CURRENT OCCUPANT	2040 W WISCONSIN AVE S203	MILWAUKEE, WI 53233-2076
CURRENT OCCUPANT	2040 W WISCONSIN AVE S414	MILWAUKEE, WI 53233-2067
CURRENT OCCUPANT	2040 W WISCONSIN AVE 210	MILWAUKEE, WI 53233-2012
CURRENT OCCUPANT	2040 W WISCONSIN AVE 315	MILWAUKEE, WI 53233-2015
CURRENT OCCUPANT	2040 W WISCONSIN AVE 411	MILWAUKEE, WI 53233-2015
CURRENT OCCUPANT	2040 W WISCONSIN AVE 514	MILWAUKEE, WI 53233-2027
CURRENT OCCUPANT	2040 W WISCONSIN AVE 606	MILWAUKEE, WI 53233-2028
CURRENT OCCUPANT	2040 W WISCONSIN AVE 616	MILWAUKEE, WI 53233-2029
CURRENT OCCUPANT	2040 W WISCONSIN AVE S508	MILWAUKEE, WI 53233-2291
CURRENT OCCUPANT	2040 W WISCONSIN AVE S119	MILWAUKEE, WI 53233-2345
CURRENT OCCUPANT	2040 W WISCONSIN AVE S412	MILWAUKEE, WI 53233-2063
CURRENT OCCUPANT	2040 W WISCONSIN AVE 220	MILWAUKEE, WI 53233-2012
CURRENT OCCUPANT	2040 W WISCONSIN AVE S502	MILWAUKEE, WI 53233-2086
CURRENT OCCUPANT	2040 W WISCONSIN AVE 522	MILWAUKEE, WI 53233-2028
CURRENT OCCUPANT	2040 W WISCONSIN AVE 622	MILWAUKEE, WI 53233-2029
CURRENT OCCUPANT	2040 W WISCONSIN AVE S113	MILWAUKEE, WI 53233-2042
CURRENT OCCUPANT	2040 W WISCONSIN AVE S107	MILWAUKEE, WI 53233-2048
CURRENT OCCUPANT	2040 W WISCONSIN AVE S110	MILWAUKEE, WI 53233-2051
CURRENT OCCUPANT	2040 W WISCONSIN AVE 615	MILWAUKEE, WI 53233-2029
CURRENT OCCUPANT	825 N 22ND ST 203	MILWAUKEE, WI 53233-1608
CURRENT OCCUPANT	825 N 22ND ST 301	MILWAUKEE, WI 53233-1608
CURRENT OCCUPANT	825 N 22ND ST 308	MILWAUKEE, WI 53233-1608
CURRENT OCCUPANT	825 N 22ND ST 303	MILWAUKEE, WI 53233-1608
CURRENT OCCUPANT	811 N 22ND ST 13	MILWAUKEE, WI 53233-1608
CURRENT OCCUPANT	811 N 22ND ST 11	MILWAUKEE, WI 53233-1608
CURRENT OCCUPANT	2125 W KILBOURN AVE 33	MILWAUKEE, WI 53233-1612
CURRENT OCCUPANT	2123 W WELLS ST 10	MILWAUKEE, WI 53233-1988
CURRENT OCCUPANT	833 N 21ST ST 203	MILWAUKEE, WI 53233-1620
CURRENT OCCUPANT	833 N 21ST ST 312	MILWAUKEE, WI 53233-1620
CURRENT OCCUPANT	833 N 21ST ST 301	MILWAUKEE, WI 53233-1620
CURRENT OCCUPANT	833 N 21ST ST 305	MILWAUKEE, WI 53233-1620
CURRENT OCCUPANT	833 N 21ST ST 307	MILWAUKEE, WI 53233-1620
CURRENT OCCUPANT	833 N 21ST ST 308	MILWAUKEE, WI 53233-1620
CURRENT OCCUPANT	2110 W WELLS ST	MILWAUKEE, WI 53233-1922
CURRENT OCCUPANT	2106 W WELLS ST	MILWAUKEE, WI 53233-1922

CURRENT OCCUPANT	2041 W WELLS ST 8	MILWAUKEE, WI 53233-1920
CURRENT OCCUPANT	2035 W WELLS ST	MILWAUKEE, WI 53233-1920
CURRENT OCCUPANT	746 N 22ND ST 13	MILWAUKEE, WI 53233-1915
CURRENT OCCUPANT	754 N 22ND ST 22	MILWAUKEE, WI 53233-1915
CURRENT OCCUPANT	737 N 21ST ST 100	MILWAUKEE, WI 53233-1948
CURRENT OCCUPANT	737 N 21ST ST 206	MILWAUKEE, WI 53233-1978
CURRENT OCCUPANT	737 N 21ST ST 104	MILWAUKEE, WI 53233-1948
CURRENT OCCUPANT	737 N 21ST ST 105	MILWAUKEE, WI 53233-1961
CURRENT OCCUPANT	2040 W WISCONSIN AVE S206	MILWAUKEE, WI 53233-2234
CURRENT OCCUPANT	2040 W WISCONSIN AVE S416	MILWAUKEE, WI 53233-2253
CURRENT OCCUPANT	2040 W WISCONSIN AVE S216	MILWAUKEE, WI 53233-2246
CURRENT OCCUPANT	2040 W WISCONSIN AVE S205	MILWAUKEE, WI 53233-2068
CURRENT OCCUPANT	2040 W WISCONSIN AVE S310	MILWAUKEE, WI 53233-2078
CURRENT OCCUPANT	2040 W WISCONSIN AVE 213	MILWAUKEE, WI 53233-2012
CURRENT OCCUPANT	2040 W WISCONSIN AVE 216	MILWAUKEE, WI 53233-2012
CURRENT OCCUPANT	2040 W WISCONSIN AVE 416	MILWAUKEE, WI 53233-2027
CURRENT OCCUPANT	2040 W WISCONSIN AVE 420	MILWAUKEE, WI 53233-2027
CURRENT OCCUPANT	2040 W WISCONSIN AVE 506	MILWAUKEE, WI 53233-2027
CURRENT OCCUPANT	2040 W WISCONSIN AVE 517	MILWAUKEE, WI 53233-2028
CURRENT OCCUPANT	2040 W WISCONSIN AVE 715	MILWAUKEE, WI 53233-2030
CURRENT OCCUPANT	2040 W WISCONSIN AVE S117	MILWAUKEE, WI 53233-2262
CURRENT OCCUPANT	2040 W WISCONSIN AVE S513	MILWAUKEE, WI 53233-2037
CURRENT OCCUPANT	2040 W WISCONSIN AVE S517	MILWAUKEE, WI 53233-2037
CURRENT OCCUPANT	2040 W WISCONSIN AVE S112	MILWAUKEE, WI 53233-2061
CURRENT OCCUPANT	2040 W WISCONSIN AVE S208	MILWAUKEE, WI 53233-2264
CURRENT OCCUPANT	2040 W WISCONSIN AVE 301	MILWAUKEE, WI 53233-2012
CURRENT OCCUPANT	2040 W WISCONSIN AVE 320	MILWAUKEE, WI 53233-2015
CURRENT OCCUPANT	2040 W WISCONSIN AVE 402	MILWAUKEE, WI 53233-2015
CURRENT OCCUPANT	2040 W WISCONSIN AVE S505	MILWAUKEE, WI 53233-2090
CURRENT OCCUPANT	2040 W WISCONSIN AVE 421	MILWAUKEE, WI 53233-2027
CURRENT OCCUPANT	2040 W WISCONSIN AVE 505	MILWAUKEE, WI 53233-2027
CURRENT OCCUPANT	2040 W WISCONSIN AVE 519	MILWAUKEE, WI 53233-2028
CURRENT OCCUPANT	2040 W WISCONSIN AVE 521	MILWAUKEE, WI 53233-2028
CURRENT OCCUPANT	2040 W WISCONSIN AVE 704	MILWAUKEE, WI 53233-2029
CURRENT OCCUPANT	2040 W WISCONSIN AVE 205	MILWAUKEE, WI 53233-2012
CURRENT OCCUPANT	2040 W WISCONSIN AVE 308	MILWAUKEE, WI 53233-2015
CURRENT OCCUPANT	825 N 22ND ST 307	MILWAUKEE, WI 53233-1608
CURRENT OCCUPANT	825 N 22ND ST 206	MILWAUKEE, WI 53233-1608
CURRENT OCCUPANT	825 N 22ND ST 207	MILWAUKEE, WI 53233-1608
CURRENT OCCUPANT	825 N 22ND ST 104	MILWAUKEE, WI 53233-1608
CURRENT OCCUPANT	805 N 22ND ST 1	MILWAUKEE, WI 53233-1608
CURRENT OCCUPANT	2125 W KILBOURN AVE 21	MILWAUKEE, WI 53233-3021
CURRENT OCCUPANT	830 N 22ND ST	MILWAUKEE, WI 53233-1609
CURRENT OCCUPANT	2123 W WELLS ST 7	MILWAUKEE, WI 53233-1988
CURRENT OCCUPANT	833 N 21ST ST 108	MILWAUKEE, WI 53233-1620
CURRENT OCCUPANT	833 N 21ST ST 310	MILWAUKEE, WI 53233-1620
CURRENT OCCUPANT	833 N 21ST ST 106	MILWAUKEE, WI 53233-1620
CURRENT OCCUPANT	833 N 21ST ST 110	MILWAUKEE, WI 53233-1620
CURRENT OCCUPANT	833 N 21ST ST 212	MILWAUKEE, WI 53233-1620
CURRENT OCCUPANT	2108 W WELLS ST	MILWAUKEE, WI 53233-1922
CURRENT OCCUPANT	2041 W WELLS ST 5	MILWAUKEE, WI 53233-1920
CURRENT OCCUPANT	2031 W WELLS ST	MILWAUKEE, WI 53233-1920
CURRENT OCCUPANT	734 N 22ND ST 2	MILWAUKEE, WI 53233-1915
CURRENT OCCUPANT	734 N 22ND ST 3	MILWAUKEE, WI 53233-1915
CURRENT OCCUPANT	754 N 22ND ST 19	MILWAUKEE, WI 53233-1915
CURRENT OCCUPANT	754 N 22ND ST 23	MILWAUKEE, WI 53233-1915

CURRENT OCCUPANT	737 N 21ST ST 107	MILWAUKEE, WI 53233-1946
CURRENT OCCUPANT	737 N 21ST ST 208	MILWAUKEE, WI 53233-1947
CURRENT OCCUPANT	737 N 21ST ST 203	MILWAUKEE, WI 53233-1948
CURRENT OCCUPANT	2040 W WISCONSIN AVE S210	MILWAUKEE, WI 53233-2347
CURRENT OCCUPANT	2040 W WISCONSIN AVE S301	MILWAUKEE, WI 53233-2057
CURRENT OCCUPANT	2040 W WISCONSIN AVE S315	MILWAUKEE, WI 53233-2096
CURRENT OCCUPANT	2040 W WISCONSIN AVE S217	MILWAUKEE, WI 53233-2260
CURRENT OCCUPANT	2040 W WISCONSIN AVE S318	MILWAUKEE, WI 53233-2267
CURRENT OCCUPANT	2040 W WISCONSIN AVE S304	MILWAUKEE, WI 53233-2092
CURRENT OCCUPANT	2040 W WISCONSIN AVE S202	MILWAUKEE, WI 53233-2041
CURRENT OCCUPANT	2040 W WISCONSIN AVE S308	MILWAUKEE, WI 53233-2266
CURRENT OCCUPANT	2040 W WISCONSIN AVE 219	MILWAUKEE, WI 53233-2012
CURRENT OCCUPANT	2040 W WISCONSIN AVE 602	MILWAUKEE, WI 53233-2028
CURRENT OCCUPANT	2040 W WISCONSIN AVE S212	MILWAUKEE, WI 53233-2083
CURRENT OCCUPANT	2040 W WISCONSIN AVE S507	MILWAUKEE, WI 53233-2255
CURRENT OCCUPANT	2040 W WISCONSIN AVE S118	MILWAUKEE, WI 53233-2263
CURRENT OCCUPANT	2040 W WISCONSIN AVE S511	MILWAUKEE, WI 53233-2037
CURRENT OCCUPANT	2040 W WISCONSIN AVE S201	MILWAUKEE, WI 53233-2080
CURRENT OCCUPANT	2040 W WISCONSIN AVE S209	MILWAUKEE, WI 53233-2300
CURRENT OCCUPANT	2040 W WISCONSIN AVE S411	MILWAUKEE, WI 53233-2059
CURRENT OCCUPANT	2040 W WISCONSIN AVE 401	MILWAUKEE, WI 53233-2015
CURRENT OCCUPANT	2040 W WISCONSIN AVE S504	MILWAUKEE, WI 53233-2094
CURRENT OCCUPANT	2040 W WISCONSIN AVE S510	MILWAUKEE, WI 53233-2037
CURRENT OCCUPANT	2040 W WISCONSIN AVE 502	MILWAUKEE, WI 53233-2027
CURRENT OCCUPANT	2040 W WISCONSIN AVE 618	MILWAUKEE, WI 53233-2029
CURRENT OCCUPANT	2040 W WISCONSIN AVE S116	MILWAUKEE, WI 53233-2099
CURRENT OCCUPANT	2040 W WISCONSIN AVE S115	MILWAUKEE, WI 53233-2218
CURRENT OCCUPANT	2040 W WISCONSIN AVE 203	MILWAUKEE, WI 53233-2012
CURRENT OCCUPANT	2040 W WISCONSIN AVE 614	MILWAUKEE, WI 53233-2029
CURRENT OCCUPANT	2040 W WISCONSIN AVE 709	MILWAUKEE, WI 53233-2029
CURRENT OCCUPANT	825 N 22ND ST 311	MILWAUKEE, WI 53233-1608
CURRENT OCCUPANT	825 N 22ND ST 210	MILWAUKEE, WI 53233-1608
CURRENT OCCUPANT	825 N 22ND ST 201	MILWAUKEE, WI 53233-1608
CURRENT OCCUPANT	825 N 22ND ST 101	MILWAUKEE, WI 53233-1608
CURRENT OCCUPANT	825 N 22ND ST 205	MILWAUKEE, WI 53233-1608
CURRENT OCCUPANT	825 N 22ND ST 202	MILWAUKEE, WI 53233-1608
CURRENT OCCUPANT	825 N 22ND ST 310	MILWAUKEE, WI 53233-1608
CURRENT OCCUPANT	825 N 22ND ST 204	MILWAUKEE, WI 53233-1608
CURRENT OCCUPANT	825 N 22ND ST 209	MILWAUKEE, WI 53233-1608
CURRENT OCCUPANT	2125 W KILBOURN AVE 22	MILWAUKEE, WI 53233-3021
CURRENT OCCUPANT	2125 W KILBOURN AVE 34	MILWAUKEE, WI 53233-1612
CURRENT OCCUPANT	2125 W KILBOURN AVE 14	MILWAUKEE, WI 53233-3020
CURRENT OCCUPANT	2125 W KILBOURN AVE 17	MILWAUKEE, WI 53233-3020
CURRENT OCCUPANT	2123 W WELLS ST 4	MILWAUKEE, WI 53233-1941
CURRENT OCCUPANT	2123 W WELLS ST 2	MILWAUKEE, WI 53233-1941
CURRENT OCCUPANT	833 N 21ST ST 204	MILWAUKEE, WI 53233-1620
CURRENT OCCUPANT	833 N 21ST ST 306	MILWAUKEE, WI 53233-1620
CURRENT OCCUPANT	833 N 21ST ST 103	MILWAUKEE, WI 53233-1620
CURRENT OCCUPANT	833 N 21ST ST 209	MILWAUKEE, WI 53233-1620
CURRENT OCCUPANT	833 N 21ST ST 109	MILWAUKEE, WI 53233-1620
CURRENT OCCUPANT	833 N 21ST ST 102	MILWAUKEE, WI 53233-1620
CURRENT OCCUPANT	819 N 21ST ST B	MILWAUKEE, WI 53233-1620
CURRENT OCCUPANT	2041 W WELLS ST 6	MILWAUKEE, WI 53233-1920
CURRENT OCCUPANT	737 N 21ST ST 111	MILWAUKEE, WI 53233-1961
CURRENT OCCUPANT	737 N 21ST ST 302	MILWAUKEE, WI 53233-1980
CURRENT OCCUPANT	737 N 21ST ST 205	MILWAUKEE, WI 53233-1978

CURRENT OCCUPANT	737 N 21ST ST 210	MILWAUKEE, WI 53233-1947
CURRENT OCCUPANT	737 N 21ST ST 211	MILWAUKEE, WI 53233-1978
CURRENT OCCUPANT	737 N 21ST ST 201	MILWAUKEE, WI 53233-1948
CURRENT OCCUPANT	2040 W WISCONSIN AVE S313	MILWAUKEE, WI 53233-2087
CURRENT OCCUPANT	2040 W WISCONSIN AVE S418	MILWAUKEE, WI 53233-2273
CURRENT OCCUPANT	2040 W WISCONSIN AVE S302	MILWAUKEE, WI 53233-2084
CURRENT OCCUPANT	2040 W WISCONSIN AVE S305	MILWAUKEE, WI 53233-2069
CURRENT OCCUPANT	2040 W WISCONSIN AVE S400	MILWAUKEE, WI 53233-2073
CURRENT OCCUPANT	2040 W WISCONSIN AVE 207	MILWAUKEE, WI 53233-2012
CURRENT OCCUPANT	2040 W WISCONSIN AVE 217	MILWAUKEE, WI 53233-2012
CURRENT OCCUPANT	2040 W WISCONSIN AVE 613	MILWAUKEE, WI 53233-2028
CURRENT OCCUPANT	2040 W WISCONSIN AVE 509	MILWAUKEE, WI 53233-2027
CURRENT OCCUPANT	2040 W WISCONSIN AVE 510	MILWAUKEE, WI 53233-2027
CURRENT OCCUPANT	2040 W WISCONSIN AVE 515	MILWAUKEE, WI 53233-2027
CURRENT OCCUPANT	2040 W WISCONSIN AVE 711	MILWAUKEE, WI 53233-2030
CURRENT OCCUPANT	2040 W WISCONSIN AVE 714	MILWAUKEE, WI 53233-2030
CURRENT OCCUPANT	2040 W WISCONSIN AVE S516	MILWAUKEE, WI 53233-2037
CURRENT OCCUPANT	2040 W WISCONSIN AVE 305	MILWAUKEE, WI 53233-2012
CURRENT OCCUPANT	2040 W WISCONSIN AVE S501	MILWAUKEE, WI 53233-2082
CURRENT OCCUPANT	2040 W WISCONSIN AVE S509	MILWAUKEE, WI 53233-2292
CURRENT OCCUPANT	2040 W WISCONSIN AVE 501	MILWAUKEE, WI 53233-2027
CURRENT OCCUPANT	2040 W WISCONSIN AVE 503	MILWAUKEE, WI 53233-2027
CURRENT OCCUPANT	2040 W WISCONSIN AVE 520	MILWAUKEE, WI 53233-2028
CURRENT OCCUPANT	2040 W WISCONSIN AVE 619	MILWAUKEE, WI 53233-2029
CURRENT OCCUPANT	2040 W WISCONSIN AVE 718	MILWAUKEE, WI 53233-2030
CURRENT OCCUPANT	2040 W WISCONSIN AVE S109	MILWAUKEE, WI 53233-2050
CURRENT OCCUPANT	2040 W WISCONSIN AVE 306	MILWAUKEE, WI 53233-2012
CURRENT OCCUPANT	2040 W WISCONSIN AVE 708	MILWAUKEE, WI 53233-2029
CURRENT OCCUPANT	825 N 22ND ST 110	MILWAUKEE, WI 53233-1608
CURRENT OCCUPANT	825 N 22ND ST 109	MILWAUKEE, WI 53233-1608
CURRENT OCCUPANT	825 N 22ND ST 106	MILWAUKEE, WI 53233-1608
CURRENT OCCUPANT	825 N 22ND ST 105	MILWAUKEE, WI 53233-1608
CURRENT OCCUPANT	825 N 22ND ST 309	MILWAUKEE, WI 53233-1608
CURRENT OCCUPANT	805 N 22ND ST 2	MILWAUKEE, WI 53233-1608
CURRENT OCCUPANT	805 N 22ND ST 5	MILWAUKEE, WI 53233-1608
CURRENT OCCUPANT	2130 W WELLS ST	MILWAUKEE, WI 53233-1922
CURRENT OCCUPANT	2125 W KILBOURN AVE 26	MILWAUKEE, WI 53233-3021
CURRENT OCCUPANT	2125 W KILBOURN AVE 11	MILWAUKEE, WI 53233-3020
CURRENT OCCUPANT	2125 W KILBOURN AVE 15	MILWAUKEE, WI 53233-3020
CURRENT OCCUPANT	2125 W KILBOURN AVE 23	MILWAUKEE, WI 53233-3021
CURRENT OCCUPANT	2125 W KILBOURN AVE 24	MILWAUKEE, WI 53233-3021
CURRENT OCCUPANT	2125 W KILBOURN AVE 31	MILWAUKEE, WI 53233-3022
CURRENT OCCUPANT	2125 W KILBOURN AVE 400	MILWAUKEE, WI 53233-3022
CURRENT OCCUPANT	838 N 22ND ST	MILWAUKEE, WI 53233-1609
CURRENT OCCUPANT	833 N 21ST ST 207	MILWAUKEE, WI 53233-1620
CURRENT OCCUPANT	833 N 21ST ST 303	MILWAUKEE, WI 53233-1620
CURRENT OCCUPANT	833 N 21ST ST 107	MILWAUKEE, WI 53233-1620
CURRENT OCCUPANT	853 N 21ST ST	MILWAUKEE, WI 53233-1620
CURRENT OCCUPANT	2041 W WELLS ST 2	MILWAUKEE, WI 53233-1920
CURRENT OCCUPANT	2041 W WELLS ST 4	MILWAUKEE, WI 53233-1920
CURRENT OCCUPANT	734 N 22ND ST 1	MILWAUKEE, WI 53233-1915
CURRENT OCCUPANT	737 N 21ST ST 301	MILWAUKEE, WI 53233-1979
CURRENT OCCUPANT	737 N 21ST ST 308	MILWAUKEE, WI 53233-1949
CURRENT OCCUPANT	737 N 21ST ST 207	MILWAUKEE, WI 53233-1978
CURRENT OCCUPANT	737 N 21ST ST 202	MILWAUKEE, WI 53233-1947
CURRENT OCCUPANT	737 N 21ST ST 304	MILWAUKEE, WI 53233-1980

CURRENT OCCUPANT	737 N 21ST ST 212	MILWAUKEE, WI 53233-1947
CURRENT OCCUPANT	737 N 21ST ST 312	MILWAUKEE, WI 53233-1980
CURRENT OCCUPANT	2040 W WISCONSIN AVE S405	MILWAUKEE, WI 53233-2070
CURRENT OCCUPANT	2040 W WISCONSIN AVE S213	MILWAUKEE, WI 53233-2064
CURRENT OCCUPANT	2040 W WISCONSIN AVE S214	MILWAUKEE, WI 53233-2091
CURRENT OCCUPANT	2040 W WISCONSIN AVE S215	MILWAUKEE, WI 53233-2197
CURRENT OCCUPANT	2040 W WISCONSIN AVE S319	MILWAUKEE, WI 53233-2296
CURRENT OCCUPANT	2040 W WISCONSIN AVE S419	MILWAUKEE, WI 53233-2074
CURRENT OCCUPANT	2040 W WISCONSIN AVE S101	MILWAUKEE, WI 53233-2035
CURRENT OCCUPANT	2040 W WISCONSIN AVE S303	MILWAUKEE, WI 53233-2036
CURRENT OCCUPANT	2040 W WISCONSIN AVE S407	MILWAUKEE, WI 53233-2257
CURRENT OCCUPANT	2040 W WISCONSIN AVE S403	MILWAUKEE, WI 53233-2034
CURRENT OCCUPANT	2040 W WISCONSIN AVE 212	MILWAUKEE, WI 53233-2012
CURRENT OCCUPANT	2040 W WISCONSIN AVE 302	MILWAUKEE, WI 53233-2012
CURRENT OCCUPANT	2040 W WISCONSIN AVE 413	MILWAUKEE, WI 53233-2027
CURRENT OCCUPANT	2040 W WISCONSIN AVE 322	MILWAUKEE, WI 53233-2015
CURRENT OCCUPANT	2040 W WISCONSIN AVE 620	MILWAUKEE, WI 53233-2029
CURRENT OCCUPANT	2040 W WISCONSIN AVE 712	MILWAUKEE, WI 53233-2030
CURRENT OCCUPANT	2040 W WISCONSIN AVE S514	MILWAUKEE, WI 53233-2037
CURRENT OCCUPANT	2040 W WISCONSIN AVE S515	MILWAUKEE, WI 53233-2037
CURRENT OCCUPANT	2040 W WISCONSIN AVE S200	MILWAUKEE, WI 53233-2077
CURRENT OCCUPANT	2040 W WISCONSIN AVE S111	MILWAUKEE, WI 53233-2040
CURRENT OCCUPANT	2040 W WISCONSIN AVE S506	MILWAUKEE, WI 53233-2254
CURRENT OCCUPANT	2040 W WISCONSIN AVE S307	MILWAUKEE, WI 53233-2259
CURRENT OCCUPANT	2040 W WISCONSIN AVE S406	MILWAUKEE, WI 53233-2071
CURRENT OCCUPANT	2040 W WISCONSIN AVE S409	MILWAUKEE, WI 53233-2294
CURRENT OCCUPANT	2040 W WISCONSIN AVE 319	MILWAUKEE, WI 53233-2015
CURRENT OCCUPANT	2040 W WISCONSIN AVE 321	MILWAUKEE, WI 53233-2015
CURRENT OCCUPANT	2040 W WISCONSIN AVE 601	MILWAUKEE, WI 53233-2028
CURRENT OCCUPANT	2040 W WISCONSIN AVE 610	MILWAUKEE, WI 53233-2028
CURRENT OCCUPANT	2040 W WISCONSIN AVE 701	MILWAUKEE, WI 53233-2029
CURRENT OCCUPANT	2040 W WISCONSIN AVE 719	MILWAUKEE, WI 53233-2030
CURRENT OCCUPANT	2040 W WISCONSIN AVE S114	MILWAUKEE, WI 53233-2065
CURRENT OCCUPANT	2040 W WISCONSIN AVE 204	MILWAUKEE, WI 53233-2012
CURRENT OCCUPANT	2040 W WISCONSIN AVE 611	MILWAUKEE, WI 53233-2027
CURRENT OCCUPANT	2040 W WISCONSIN AVE 707	MILWAUKEE, WI 53233-2029
CURRENT OCCUPANT	825 N 22ND ST 302	MILWAUKEE, WI 53233-1608
CURRENT OCCUPANT	825 N 22ND ST 304	MILWAUKEE, WI 53233-1608
CURRENT OCCUPANT	825 N 22ND ST 108	MILWAUKEE, WI 53233-1608
CURRENT OCCUPANT	805 N 22ND ST 6	MILWAUKEE, WI 53233-1608
CURRENT OCCUPANT	805 N 22ND ST 4	MILWAUKEE, WI 53233-1608
CURRENT OCCUPANT	811 N 22ND ST 9	MILWAUKEE, WI 53233-1608
CURRENT OCCUPANT	811 N 22ND ST 15	MILWAUKEE, WI 53233-1608
CURRENT OCCUPANT	811 N 22ND ST 14	MILWAUKEE, WI 53233-1608
CURRENT OCCUPANT	2125 W KILBOURN AVE 25	MILWAUKEE, WI 53233-3021
CURRENT OCCUPANT	832 N 22ND ST	MILWAUKEE, WI 53233-1609
CURRENT OCCUPANT	2123 W WELLS ST 5	MILWAUKEE, WI 53233-1941
CURRENT OCCUPANT	2123 W WELLS ST 3	MILWAUKEE, WI 53233-1941
CURRENT OCCUPANT	833 N 21ST ST 105	MILWAUKEE, WI 53233-1620
CURRENT OCCUPANT	833 N 21ST ST 208	MILWAUKEE, WI 53233-1620
CURRENT OCCUPANT	2041 W WELLS ST 7	MILWAUKEE, WI 53233-1920
CURRENT OCCUPANT	734 N 22ND ST 6	MILWAUKEE, WI 53233-1915
CURRENT OCCUPANT	754 N 22ND ST 20	MILWAUKEE, WI 53233-1915
CURRENT OCCUPANT	742 N 22ND ST 10	MILWAUKEE, WI 53233-1915
CURRENT OCCUPANT	754 N 22ND ST 21	MILWAUKEE, WI 53233-1915
CURRENT OCCUPANT	737 N 21ST ST 101	MILWAUKEE, WI 53233-1961

CURRENT OCCUPANT	737 N 21ST ST 310	MILWAUKEE, WI 53233-1949
CURRENT OCCUPANT	737 N 21ST ST 209	MILWAUKEE, WI 53233-1978
CURRENT OCCUPANT	737 N 21ST ST 204	MILWAUKEE, WI 53233-1947
CURRENT OCCUPANT	737 N 21ST ST 300	MILWAUKEE, WI 53233-1980
CURRENT OCCUPANT	737 N 21ST ST 303	MILWAUKEE, WI 53233-1979
CURRENT OCCUPANT	737 N 21ST ST 305	MILWAUKEE, WI 53233-1979
CURRENT OCCUPANT	2040 W WISCONSIN AVE S218	MILWAUKEE, WI 53233-2265
CURRENT OCCUPANT	2040 W WISCONSIN AVE S312	MILWAUKEE, WI 53233-2062
CURRENT OCCUPANT	2040 W WISCONSIN AVE S316	MILWAUKEE, WI 53233-2252
CURRENT OCCUPANT	2040 W WISCONSIN AVE S314	MILWAUKEE, WI 53233-2066
CURRENT OCCUPANT	2040 W WISCONSIN AVE S219	MILWAUKEE, WI 53233-2297
CURRENT OCCUPANT	2040 W WISCONSIN AVE S415	MILWAUKEE, WI 53233-2095
CURRENT OCCUPANT	2040 W WISCONSIN AVE S417	MILWAUKEE, WI 53233-2256
CURRENT OCCUPANT	2040 W WISCONSIN AVE 209	MILWAUKEE, WI 53233-2012
CURRENT OCCUPANT	2040 W WISCONSIN AVE 215	MILWAUKEE, WI 53233-2012
CURRENT OCCUPANT	2040 W WISCONSIN AVE 405	MILWAUKEE, WI 53233-2015
CURRENT OCCUPANT	2040 W WISCONSIN AVE 408	MILWAUKEE, WI 53233-2015
CURRENT OCCUPANT	2040 W WISCONSIN AVE 410	MILWAUKEE, WI 53233-2015
CURRENT OCCUPANT	2040 W WISCONSIN AVE 508	MILWAUKEE, WI 53233-2027
CURRENT OCCUPANT	2040 W WISCONSIN AVE 716	MILWAUKEE, WI 53233-2030
CURRENT OCCUPANT	2040 W WISCONSIN AVE 717	MILWAUKEE, WI 53233-2030
CURRENT OCCUPANT	2040 W WISCONSIN AVE S503	MILWAUKEE, WI 53233-2033
CURRENT OCCUPANT	2040 W WISCONSIN AVE S105	MILWAUKEE, WI 53233-2046
CURRENT OCCUPANT	2040 W WISCONSIN AVE 202	MILWAUKEE, WI 53233-2012
CURRENT OCCUPANT	2040 W WISCONSIN AVE S207	MILWAUKEE, WI 53233-2261
CURRENT OCCUPANT	2040 W WISCONSIN AVE S404	MILWAUKEE, WI 53233-2093
CURRENT OCCUPANT	2040 W WISCONSIN AVE S204	MILWAUKEE, WI 53233-2089
CURRENT OCCUPANT	2040 W WISCONSIN AVE S311	MILWAUKEE, WI 53233-2058
CURRENT OCCUPANT	2040 W WISCONSIN AVE S401	MILWAUKEE, WI 53233-2081
CURRENT OCCUPANT	2040 W WISCONSIN AVE 221	MILWAUKEE, WI 53233-2012
CURRENT OCCUPANT	2040 W WISCONSIN AVE 222	MILWAUKEE, WI 53233-2012
CURRENT OCCUPANT	2040 W WISCONSIN AVE 318	MILWAUKEE, WI 53233-2015
CURRENT OCCUPANT	2040 W WISCONSIN AVE 403	MILWAUKEE, WI 53233-2015
CURRENT OCCUPANT	2040 W WISCONSIN AVE 621	MILWAUKEE, WI 53233-2029
CURRENT OCCUPANT	2040 W WISCONSIN AVE 201	MILWAUKEE, WI 53233-2012
CURRENT OCCUPANT	2040 W WISCONSIN AVE S106	MILWAUKEE, WI 53233-2047
CURRENT OCCUPANT	2040 W WISCONSIN AVE 307	MILWAUKEE, WI 53233-2015
CURRENT OCCUPANT	2040 W WISCONSIN AVE 705	MILWAUKEE, WI 53233-2029
CURRENT OCCUPANT	825 N 22ND ST 111	MILWAUKEE, WI 53233-1608
CURRENT OCCUPANT	825 N 22ND ST 103	MILWAUKEE, WI 53233-1608
CURRENT OCCUPANT	825 N 22ND ST 211	MILWAUKEE, WI 53233-1608
CURRENT OCCUPANT	825 N 22ND ST 102	MILWAUKEE, WI 53233-1608
CURRENT OCCUPANT	825 N 22ND ST 306	MILWAUKEE, WI 53233-1608
CURRENT OCCUPANT	825 N 22ND ST 208	MILWAUKEE, WI 53233-1608
CURRENT OCCUPANT	805 N 22ND ST 8	MILWAUKEE, WI 53233-1608
CURRENT OCCUPANT	805 N 22ND ST 7	MILWAUKEE, WI 53233-1608
CURRENT OCCUPANT	811 N 22ND ST 16	MILWAUKEE, WI 53233-1608
CURRENT OCCUPANT	2125 W KILBOURN AVE 12	MILWAUKEE, WI 53233-3020
CURRENT OCCUPANT	2125 W KILBOURN AVE 32	MILWAUKEE, WI 53233-1612
CURRENT OCCUPANT	2123 W WELLS ST 1	MILWAUKEE, WI 53233-1941
CURRENT OCCUPANT	833 N 21ST ST 101	MILWAUKEE, WI 53233-1620
CURRENT OCCUPANT	833 N 21ST ST 206	MILWAUKEE, WI 53233-1620
CURRENT OCCUPANT	833 N 21ST ST 210	MILWAUKEE, WI 53233-1620
CURRENT OCCUPANT	833 N 21ST ST 205	MILWAUKEE, WI 53233-1620
CURRENT OCCUPANT	833 N 21ST ST 211	MILWAUKEE, WI 53233-1620
CURRENT OCCUPANT	833 N 21ST ST 202	MILWAUKEE, WI 53233-1620

CURRENT OCCUPANT	833 N 21ST ST 309	MILWAUKEE, WI	53233-1620
CURRENT OCCUPANT	821 N 21ST ST	MILWAUKEE, WI	53233-1620
CURRENT OCCUPANT	813 N 21ST ST	MILWAUKEE, WI	53233-1620
CURRENT OCCUPANT	815 N 21ST ST	MILWAUKEE, WI	53233-1620
CURRENT OCCUPANT	734 N 22ND ST 5	MILWAUKEE, WI	53233-1915
CURRENT OCCUPANT	734 N 22ND ST 4	MILWAUKEE, WI	53233-1915
CURRENT OCCUPANT	737 N 21ST ST 307	MILWAUKEE, WI	53233-1949
CURRENT OCCUPANT	737 N 21ST ST 110	MILWAUKEE, WI	53233-1946
CURRENT OCCUPANT	737 N 21ST ST 311	MILWAUKEE, WI	53233-1979
CURRENT OCCUPANT	737 N 21ST ST 309	MILWAUKEE, WI	53233-1949
CURRENT OCCUPANT	2040 W WISCONSIN AVE S413	MILWAUKEE, WI	53233-2088
CURRENT OCCUPANT	2040 W WISCONSIN AVE 214	MILWAUKEE, WI	53233-2012
CURRENT OCCUPANT	2040 W WISCONSIN AVE 407	MILWAUKEE, WI	53233-2015
CURRENT OCCUPANT	2040 W WISCONSIN AVE 414	MILWAUKEE, WI	53233-2027
CURRENT OCCUPANT	2040 W WISCONSIN AVE 415	MILWAUKEE, WI	53233-2027
CURRENT OCCUPANT	2040 W WISCONSIN AVE 518	MILWAUKEE, WI	53233-2028
CURRENT OCCUPANT	2040 W WISCONSIN AVE 422	MILWAUKEE, WI	53233-2027
CURRENT OCCUPANT	2040 W WISCONSIN AVE 507	MILWAUKEE, WI	53233-2027
CURRENT OCCUPANT	2040 W WISCONSIN AVE 513	MILWAUKEE, WI	53233-2027
CURRENT OCCUPANT	2040 W WISCONSIN AVE 612	MILWAUKEE, WI	53233-2028
CURRENT OCCUPANT	2040 W WISCONSIN AVE 710	MILWAUKEE, WI	53233-2029
CURRENT OCCUPANT	2040 W WISCONSIN AVE S500	MILWAUKEE, WI	53233-2038
CURRENT OCCUPANT	2040 W WISCONSIN AVE S518	MILWAUKEE, WI	53233-2037
CURRENT OCCUPANT	2040 W WISCONSIN AVE S519	MILWAUKEE, WI	53233-2037
CURRENT OCCUPANT	2040 W WISCONSIN AVE 206	MILWAUKEE, WI	53233-2012
CURRENT OCCUPANT	2040 W WISCONSIN AVE S408	MILWAUKEE, WI	53233-2268
CURRENT OCCUPANT	2040 W WISCONSIN AVE S309	MILWAUKEE, WI	53233-2072
CURRENT OCCUPANT	2040 W WISCONSIN AVE S402	MILWAUKEE, WI	53233-2085
CURRENT OCCUPANT	2040 W WISCONSIN AVE 304	MILWAUKEE, WI	53233-2012
CURRENT OCCUPANT	2040 W WISCONSIN AVE 312	MILWAUKEE, WI	53233-2015
CURRENT OCCUPANT	2040 W WISCONSIN AVE 310	MILWAUKEE, WI	53233-2015
CURRENT OCCUPANT	2040 W WISCONSIN AVE 603	MILWAUKEE, WI	53233-2028
CURRENT OCCUPANT	2040 W WISCONSIN AVE 604	MILWAUKEE, WI	53233-2028
CURRENT OCCUPANT	2040 W WISCONSIN AVE 702	MILWAUKEE, WI	53233-2029
CURRENT OCCUPANT	2040 W WISCONSIN AVE 703	MILWAUKEE, WI	53233-2029
CURRENT OCCUPANT	2040 W WISCONSIN AVE S104	MILWAUKEE, WI	53233-2044
CURRENT OCCUPANT	2040 W WISCONSIN AVE S102	MILWAUKEE, WI	53233-2060
CURRENT OCCUPANT	2040 W WISCONSIN AVE 309	MILWAUKEE, WI	53233-2015
CURRENT OCCUPANT	2040 W WISCONSIN AVE 316	MILWAUKEE, WI	53233-2015
CURRENT OCCUPANT	2040 W WISCONSIN AVE 608	MILWAUKEE, WI	53233-2028
CURRENT OCCUPANT	825 N 22ND ST 305	MILWAUKEE, WI	53233-1608
CURRENT OCCUPANT	811 N 22ND ST 12	MILWAUKEE, WI	53233-1608
CURRENT OCCUPANT	811 N 22ND ST 10	MILWAUKEE, WI	53233-1608
CURRENT OCCUPANT	2125 W KILBOURN AVE 27	MILWAUKEE, WI	53233-3021
CURRENT OCCUPANT	826 N 22ND ST	MILWAUKEE, WI	53233-1609
CURRENT OCCUPANT	2123 W WELLS ST 6	MILWAUKEE, WI	53233-1941
CURRENT OCCUPANT	833 N 21ST ST 304	MILWAUKEE, WI	53233-1620
CURRENT OCCUPANT	833 N 21ST ST 104	MILWAUKEE, WI	53233-1620
CURRENT OCCUPANT	833 N 21ST ST 201	MILWAUKEE, WI	53233-1620
CURRENT OCCUPANT	833 N 21ST ST 311	MILWAUKEE, WI	53233-1620
CURRENT OCCUPANT	819 N 21ST ST	MILWAUKEE, WI	53233-1620
CURRENT OCCUPANT	819 N 21ST ST A	MILWAUKEE, WI	53233-1620
CURRENT OCCUPANT	819 N 21ST ST C	MILWAUKEE, WI	53233-1620
CURRENT OCCUPANT	2041 W WELLS ST 3	MILWAUKEE, WI	53233-1920
CURRENT OCCUPANT	746 N 22ND ST 15	MILWAUKEE, WI	53233-1915
CURRENT OCCUPANT	746 N 22ND ST 14	MILWAUKEE, WI	53233-1915

CURRENT OCCUPANT	746 N 22ND ST 18	MILWAUKEE, WI 53233-1915
CURRENT OCCUPANT	746 N 22ND ST 17	MILWAUKEE, WI 53233-1915
CURRENT OCCUPANT	754 N 22ND ST 24	MILWAUKEE, WI 53233-1915
CURRENT OCCUPANT	737 N 21ST ST 200	MILWAUKEE, WI 53233-1979
CURRENT OCCUPANT	737 N 21ST ST 106	MILWAUKEE, WI 53233-1946
CURRENT OCCUPANT	737 N 21ST ST 102	MILWAUKEE, WI 53233-1948
CURRENT OCCUPANT	737 N 21ST ST 109	MILWAUKEE, WI 53233-1961
CURRENT OCCUPANT	2040 W WISCONSIN AVE S306	MILWAUKEE, WI 53233-2251
CURRENT OCCUPANT	2040 W WISCONSIN AVE S410	MILWAUKEE, WI 53233-2079
CURRENT OCCUPANT	2040 W WISCONSIN AVE S300	MILWAUKEE, WI 53233-2348
CURRENT OCCUPANT	2040 W WISCONSIN AVE 208	MILWAUKEE, WI 53233-2012
CURRENT OCCUPANT	2040 W WISCONSIN AVE 211	MILWAUKEE, WI 53233-2012
CURRENT OCCUPANT	2040 W WISCONSIN AVE 218	MILWAUKEE, WI 53233-2012
CURRENT OCCUPANT	2040 W WISCONSIN AVE 406	MILWAUKEE, WI 53233-2015
CURRENT OCCUPANT	2040 W WISCONSIN AVE 409	MILWAUKEE, WI 53233-2015
CURRENT OCCUPANT	2040 W WISCONSIN AVE 412	MILWAUKEE, WI 53233-2027
CURRENT OCCUPANT	2040 W WISCONSIN AVE 417	MILWAUKEE, WI 53233-2027
CURRENT OCCUPANT	2040 W WISCONSIN AVE 418	MILWAUKEE, WI 53233-2027
CURRENT OCCUPANT	2040 W WISCONSIN AVE 511	MILWAUKEE, WI 53233-2027
CURRENT OCCUPANT	2040 W WISCONSIN AVE 512	MILWAUKEE, WI 53233-2027
CURRENT OCCUPANT	2040 W WISCONSIN AVE 516	MILWAUKEE, WI 53233-2027
CURRENT OCCUPANT	2040 W WISCONSIN AVE 605	MILWAUKEE, WI 53233-2028
CURRENT OCCUPANT	2040 W WISCONSIN AVE 607	MILWAUKEE, WI 53233-2028
CURRENT OCCUPANT	2040 W WISCONSIN AVE 713	MILWAUKEE, WI 53233-2030
CURRENT OCCUPANT	2040 W WISCONSIN AVE S512	MILWAUKEE, WI 53233-2037
CURRENT OCCUPANT	2040 W WISCONSIN AVE S108	MILWAUKEE, WI 53233-2049
CURRENT OCCUPANT	2040 W WISCONSIN AVE S211	MILWAUKEE, WI 53233-2056
CURRENT OCCUPANT	2040 W WISCONSIN AVE 303	MILWAUKEE, WI 53233-2012
CURRENT OCCUPANT	2040 W WISCONSIN AVE 404	MILWAUKEE, WI 53233-2015
CURRENT OCCUPANT	2040 W WISCONSIN AVE 419	MILWAUKEE, WI 53233-2027
CURRENT OCCUPANT	2040 W WISCONSIN AVE 504	MILWAUKEE, WI 53233-2027
CURRENT OCCUPANT	2040 W WISCONSIN AVE S103	MILWAUKEE, WI 53233-2075
CURRENT OCCUPANT	2040 W WISCONSIN AVE 311	MILWAUKEE, WI 53233-2015
CURRENT OCCUPANT	2040 W WISCONSIN AVE 313	MILWAUKEE, WI 53233-2015
CURRENT OCCUPANT	2040 W WISCONSIN AVE 314	MILWAUKEE, WI 53233-2015
CURRENT OCCUPANT	2040 W WISCONSIN AVE 317	MILWAUKEE, WI 53233-2015
CURRENT OCCUPANT	2040 W WISCONSIN AVE 609	MILWAUKEE, WI 53233-2028
CURRENT OCCUPANT	2040 W WISCONSIN AVE 617	MILWAUKEE, WI 53233-2029
CURRENT OCCUPANT	2040 W WISCONSIN AVE 706	MILWAUKEE, WI 53233-2029

Total Records: 431

Radius: 250.0 feet and Center of Circle: 2106 W Wells ST

2016-2017 Plan of Operation for 2106 W WELLS ST

1. Litter & Security Plans

How are the grounds kept clean? Sweep Pressure Wash Pick Up Litter Other:

How often will grounds be cleaned? Daily Weekly Other: 2-3x/week

Who cleans the grounds? Licensee Building Owner Employees Hired Maintenance Other:

How are noise issues prevented and/or addressed? Security Manager approaches customer(s) Call Police Signs Posted Other:

Are there designated outdoor smoking areas? No Yes If Yes, Describe: FRONT OF BUILDING

Number of garbage cans: Inside 1 Locations: BAR AREA
Outside 3 Locations: ALLEY + FRONT

Is a crowd control barrier used? No Yes If Yes, Describe:

Number of restrooms: 2 Name of solid waste contractor: WASTE MANAGEMENT

Are there parking spaces on the premises? No Yes If Yes, list number of spaces: _____ and describe security plans:

Are there designated loading areas? No Yes If Yes, describe security plans:

Do you have security personnel on the premise? No Yes If Yes, how many? 1 WHEN BUSY

AND What are their responsibilities? KEEP PEACE / CHECK ID'S

What security equipment do they use? ID SCANNER

List their licensing, certification or training credentials: _____

Are there security cameras? No Yes If Yes, list all locations: BAR AREA

Are searches and/or identification checks conducted upon entry? No Yes If Yes, describe: ID CHECKS FOR UNDERAGERS

2. Percentage of Sales (must total 100%)

Alcohol 30 % Food Sales 5 % Entertainment 15 % Other _____ %

3. Businesses On The Premises (choose all that apply):

- Restaurant Cafe/Coffee Shop Cocktail Lounge Convenience Store Night Club Liquor Store Tavern Sports Facility
 Hotel Banquet Hall Supermarket Private/Fraternal/Veterans' Club Other:

4. Hours of Operation and Age Restriction

Are there any changes to the current hours of operation or age restriction? No Yes If Yes, Describe:

Please Note: If you will be open earlier or later than the hours listed on your current license for even one event or holiday (for example, St. Patrick's Day, Brewers Opening Day, etc.) during the license period, this must be reported and printed on your license.

Your hours of operation and age restriction are listed on your current license.

5. Floor Plan and Capacity

Are you requesting any changes to the floor plan or capacity? No Yes If Yes, Describe:

If requesting changes to the floor plan, submit a new floor plan with this application. Changes in floor plan include changing the location of tables, games, etc. within your current licensed premises. If your changes include adding any additional areas or square footage to your premises, or any renovations to the building will be done, a Permanent Extension of Premises application must be filed.

6. Sidewalk Dining (If renewing a current license – Renewal Fee : \$)

Are there any changes to the sidewalk dining site plan? No Yes If Yes, submit an updated site plan with this application.

7. Food Licenses (If renewing a current license – Renewal Fee : \$250)

Do you sell ONLY prepackaged foods? No Yes

If yes, do you sell ONLY non hazardous foods? No Yes (FROZEN PIZZA is a HAZARDOUS FOOD)

If you answered YES to both questions, YOU DO NOT NEED TO RENEW YOUR FOOD LICENSE.

PUBLIC ENTERTAINMENT PREMISES SUPPLEMENTAL APPLICATION

1. CURRENT APPROVED ENTERTAINMENT

The following types of entertainment have been approved for your current Public Entertainment Premises license:

Jukebox, 3 Amusement Machines, 1 Foosball Table

2. ADDING ENTERTAINMENT

If applicable, check any entertainment you wish to ADD:

- | | | | |
|---|---|--|--|
| <input type="checkbox"/> Instrumental Musicians | <input type="checkbox"/> Bands | <input type="checkbox"/> Battle of the Bands | <input type="checkbox"/> Comedy Acts |
| <input type="checkbox"/> Disc Jockey | <input type="checkbox"/> Magic Shows | <input type="checkbox"/> Poetry Readings | <input type="checkbox"/> Dancing by Performers |
| <input type="checkbox"/> Jukebox | <input type="checkbox"/> Wrestling | <input type="checkbox"/> Patron Contests | <input type="checkbox"/> Patrons Dancing |
| <input type="checkbox"/> Adult Entertainment/
Strippers/Erotic Dance | <input type="checkbox"/> Karaoke | <input type="checkbox"/> Bowling Alley | <input type="checkbox"/> Pool Tables |
| <input type="checkbox"/> Motion Pictures | <input type="checkbox"/> Amusement Machines - | <input type="checkbox"/> Concerts | <input type="checkbox"/> Theatrical Performances |
| How many screens? _____ | How many? _____ | Approx. # per year? _____ | Approx. # per year? _____ |
| <input type="checkbox"/> Other: _____ | | | |

No entertainment changes can take place until approved by Common Council and a new license has been issued and posted on the premises.

3. REMOVING ENTERTAINMENT

If applicable, list any entertainment you wish to remove:

4. PROMOTERS/SOUND AMPLIFICATION

Will promoters ever be used for any of the entertainment? No Yes If Yes, Describe:

At any time will sound amplification be used? No Yes If Yes, Describe: **REGULAR SPEAKERS**

5. NOTARIZED SIGNATURES

I understand that after the license has been issued, a change to the plan of operation will require a written request to change and approval from the Common Council.

I agree to inform the City Clerk within 10 days of any substantial changes in the information supplied in this application.

I understand that I shall not willfully refuse to provide the services offered under this license, or add charges or require deposits not required of the general public because of race, color, sex, religion, national origin or ancestry, age, handicap, lawful source of income, marital status, sexual orientation, gender identity or expression, familial status or the fact that a person is now or has been a member of the military service, whether dressed in uniform or not; and shall not seek such information as a condition of employment, or penalize any employee or discriminate in the selection of personnel for training or promotion on the basis of such information.

I have knowledge of the City Ordinances currently regulating public entertainment and understand that the license may be subject to suspension, non-renewal or revocation, if I violate any rule, law or resolution of the City of Milwaukee and State of Wisconsin.

SUBSCRIBED AND SWORN TO BEFORE ME

This 17 day of February, 2017

Yashica D. Gays
(Clerk/Notary Public)

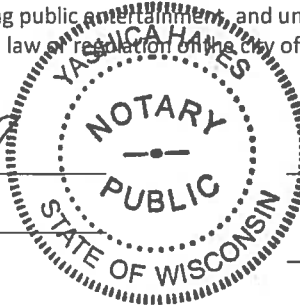

Suzanne M. Tark

Agent/20% or More Shareholder/Partner

Additional 20% or More Shareholder/Partner

My Commission Expires 9/2/18
*Notary Seal must be affixed.



**CITY OF MILWAUKEE
OFFICE OF THE CITY CLERK**

Wednesday, March 22, 2017

COMMITTEE MEETING NOTICE

AD 07

LEGUTKI, Amelia, Agent
WALGREEN CO
P O BOX 901 TAX DEPT

DEERFIELD, IL 60015

You are requested to attend a hearing which is to be held in Room 301-B, Third Floor, City Hall on:

Wednesday, April 05, 2017 at 10:00 AM

Regarding: Your Food Dealer Retail Renewal Application with Ch  of Agent as agent for "WALGREEN CO" for "WALGREENS #02925" at 5115 W CAPITOL DR.

There is a possibility that your application may be denied for one or more of the following reasons: The recommendation of the committee regarding the application shall be based on evidence presented at the hearing. Per MCO 85-4-4, unless otherwise specified in the code, probative evidence concerning non-renewal, suspension or revocation may include evidence of the following: failure of the applicant to meet municipal qualifications, pending charges against or the conviction of any felony, misdemeanor, municipal offense or other offense, the circumstances of which substantially relate to the circumstances of the particular licensed or permitted activity, by the applicant or by any employee or other agent of the applicant. If the activities of the applicant involve a licensed premises, whether the premises tends to facilitate a public or private nuisance or has been the source of congregations of persons which have resulted in any of the following: disturbance of the peace; illegal drug activity; public drunkenness; drinking in public; harassment of passers-by; gambling; prostitution; sale of stolen goods; public urination; theft; assaults; battery; acts of vandalism including graffiti, excessive littering, loitering, illegal parking, loud noise at times when the licensed premise is open for business; traffic violations; curfew violations; lewd conduct; display of materials harmful to minors, pursuant to s. 106-9.6; or any other factor which reasonably relates to the public health, safety and welfare, or failure to comply with the approved plan of operation.

Notice for applicants with warrants or unpaid fines:

Proof of warrant satisfaction or payment of fines must be submitted at the hearing on the above date and time. Failure to comply with this requirement may result in a delay of the granting/denial of your application.

Failure to appear at this meeting may result in the denial of your license. Individual applicants must appear only in person or by an attorney. Corporate or Limited Liability applicants must appear only by the agent designated on the application or by an attorney. Partnership applicants must appear by a partner listed on the application or by an attorney. If you wish to do so and at your own expense, you may be accompanied by an attorney of your choosing to represent you at this hearing.

You will be given an opportunity to speak on behalf of the application and to respond and challenge any charges or reasons given for the denial. No petitions can be accepted by the committee, unless the people who signed the petition are present at the committee hearing and willing to testify. You may present witnesses under oath and you may also confront and cross-examine opposing witnesses under oath. If you have difficulty with the English language, you should bring an interpreter with you, at your expense, so that you can answer questions and participate in your hearing.

You may examine the application file at this office during regular business hours prior to the hearing date. Inquiries regarding this matter may be directed to the person whose signature appears below.

Limited parking for persons attending meetings in City Hall is available at reduced rates (5 hour limit) at the Milwaukee Center on the southwest corner of East Kilbourn and North Water Street. Parking tickets must be validated in the first floor information booth in City Hall.

PLEASE NOTE: Upon reasonable notice, efforts will be made to accommodate the needs of disabled individuals through sign language interpreters or other auxiliary aids. For additional information or to request this service, contact the Council Services Division ADA Coordinator at (414) 286-2998, Fax - (414) 286-3456, TDD - (414) 286-2025.

JIM OWCZARSKI, CITY CLERK

BY: _____

Jessica Celella

License Division Assistant Manager

If you have questions regarding this notice, please contact the License Division at (414) 286-2238.

200 E. Wells Street, Room 105, City Hall, Milwaukee, WI 53202. www.milwaukee.gov/license
Phone: (414) 286-2238 Fax: (414) 286-3057 Email Address: License@milwaukee.gov



Wednesday, March 22, 2017



Notice of Public Hearing

LEGUTKI, Amelia, Agent
WALGREENS #02925 at 5115 W CAPITOL DR
Food Dealer Retail Renewal Application with Change of Agent

Wednesday, April 05, 2017 at 10:00 AM

To whom it may concern:

The above application has been made by the above named applicant(s). This requires approval from the Licenses Committee and the Common Council of the City of Milwaukee. The hearing before the Licenses Committee will take place on 4/5/2017 at 10:00 AM, in Room 301-B, Third Floor, City Hall. If you wish, you may provide testimony at the hearing regarding the request; see below for further information. You are not required to attend the hearing. Once the Licenses Committee makes its recommendation, this recommendation is forwarded to the full Common Council for approval at its next regularly scheduled hearing. Please review the information below and if you have further questions regarding this process, please contact the License Division at (414) 286-2238.

Important details for those wishing to provide information for the Licenses Committee to consider when making its recommendation:

1. The license application is scheduled to be heard at the above time. Due to other hearings running longer than scheduled, you may have to wait some time to provide your testimony.
2. You must appear in person and testify as to matters that you have personally experienced or seen. (You cannot provide testimony for your neighbor, parent or anyone else; this is considered hearsay and cannot be considered by the committee.)
3. No letters or petitions can be accepted by the committee (unless the person who wrote the letter or the persons who signed the petition are present at the committee hearing and willing to testify).
4. Persons opposed to the license application are given the opportunity to testify first; supporters may testify after the opponents have finished.
5. When you are called to testify, you will be sworn in and asked to give your name, and address. (If your first and/or last names are uncommon please spell them.)
6. You may then provide testimony.
 - a. Include only information relating to the above license application.
 - b. Include only information you have personally witnessed or seen.
 - c. Provide concise and relevant information detailing how this business has affected or may affect the peaceful enjoyment of your neighborhood.
 - d. If by the time you have the opportunity to testify, the information you wish to share has already been provided to the committee, you may state that you agree with the previous testimony. Redundant or repetitive testimony will not assist the committee in making its recommendation.
7. After giving your testimony, the members of the Licenses Committee and the licensee may ask questions regarding the testimony you have given or other factors relating to the license application.
8. Business Competition is not a valid basis for denial or non-renewal of a license.
Please Note: If you have submitted an objection to the above application your objection cannot be considered by the committee unless you personally testify at the hearing.

OCCUPANT	MAIL ADDRESS	CITY AND ZIP CODE
CURRENT OCCUPANT	5003B W FOND DU LAC AVE	MILWAUKEE, WI 53216-2348
CURRENT OCCUPANT	3933 N 51ST BLVD	MILWAUKEE, WI 53216-2305
CURRENT OCCUPANT	5050A W MEDFORD AVE	MILWAUKEE, WI 53216-2337
CURRENT OCCUPANT	3956 N 53RD ST	MILWAUKEE, WI 53216-2204
CURRENT OCCUPANT	3953 N 52ND ST	MILWAUKEE, WI 53216-2309
CURRENT OCCUPANT	3941 N 52ND ST	MILWAUKEE, WI 53216-2309
CURRENT OCCUPANT	3929 N 51ST BLVD	MILWAUKEE, WI 53216-2305
CURRENT OCCUPANT	5056 W MEDFORD AVE	MILWAUKEE, WI 53216-2337
CURRENT OCCUPANT	3957 N 51ST BLVD	MILWAUKEE, WI 53216-2305
CURRENT OCCUPANT	3958 N 53RD ST	MILWAUKEE, WI 53216-2204
CURRENT OCCUPANT	3958 N 52ND ST	MILWAUKEE, WI 53216-2310
CURRENT OCCUPANT	3948 N 51ST BLVD	MILWAUKEE, WI 53216-2355
CURRENT OCCUPANT	3953A N 52ND ST	MILWAUKEE, WI 53216-2309
CURRENT OCCUPANT	3946 N 52ND ST	MILWAUKEE, WI 53216-2310
CURRENT OCCUPANT	3937 N 52ND ST	MILWAUKEE, WI 53216-2309
CURRENT OCCUPANT	3951 N 51ST BLVD	MILWAUKEE, WI 53216-2305
CURRENT OCCUPANT	5060 W MEDFORD AVE	MILWAUKEE, WI 53216-2337
CURRENT OCCUPANT	3946 N 53RD ST	MILWAUKEE, WI 53216-2204
CURRENT OCCUPANT	3957 N 52ND ST	MILWAUKEE, WI 53216-2309
CURRENT OCCUPANT	3941 N 51ST BLVD	MILWAUKEE, WI 53216-2305
CURRENT OCCUPANT	5003A W FOND DU LAC AVE	MILWAUKEE, WI 53216-2348
CURRENT OCCUPANT	3945 N 51ST BLVD	MILWAUKEE, WI 53216-2305
CURRENT OCCUPANT	5060A W MEDFORD AVE	MILWAUKEE, WI 53216-2337
CURRENT OCCUPANT	3952A N 52ND ST	MILWAUKEE, WI 53216-2310
CURRENT OCCUPANT	5050 W MEDFORD AVE	MILWAUKEE, WI 53216-2337
CURRENT OCCUPANT	3952 N 53RD ST	MILWAUKEE, WI 53216-2204
CURRENT OCCUPANT	3947 N 52ND ST	MILWAUKEE, WI 53216-2309
CURRENT OCCUPANT	3956 N 52ND ST	MILWAUKEE, WI 53216-2310
CURRENT OCCUPANT	3936 N 52ND ST	MILWAUKEE, WI 53216-2310
CURRENT OCCUPANT	3946A N 53RD ST	MILWAUKEE, WI 53216-2204
CURRENT OCCUPANT	3940 N 53RD ST	MILWAUKEE, WI 53216-2204
CURRENT OCCUPANT	3952 N 52ND ST	MILWAUKEE, WI 53216-2310
CURRENT OCCUPANT	3940 N 52ND ST	MILWAUKEE, WI 53216-2310
CURRENT OCCUPANT	3931A N 52ND ST	MILWAUKEE, WI 53216-2309
CURRENT OCCUPANT	3931 N 52ND ST	MILWAUKEE, WI 53216-2309
CURRENT OCCUPANT	3928 N 52ND ST	MILWAUKEE, WI 53216-2310

Total Records: 37
Radius: 250.0 feet and Center of Circle: 5115 W Capitol DR



BUSINESS LICENSE RENEWAL PLAN OF OPERATION

ccl-busrenplan 2/2/17

Office of the City Clerk License Division
200 E. Wells St. Room 105, Milwaukee, WI 53202
(414) 286-2238 www.milwaukee.gov/license e-mail address: license@milwaukee.gov

Legal Entity Name: **WALGREEN CO**

Premises Address: **5115 W CAPITOL DR**

Changes Since Last Application?

Are there any changes in your plans to address litter, noise, and/or security?

No Yes If yes, describe: _____

Are there any changes to your floor plan and/or capacity?

No Yes If yes, describe: _____ and submit a new floor plan

Are there any changes to the current hours of operation?

No Yes If yes, describe: _____

Your hours of operation are listed on your current license.

Weights & Measures Licensees Only – W&M RENEWAL FEE =

Number/Type of Devices

If the number of devices is changing, contact our office for further instructions.

Food Dealer Licensees Only – FOOD DEALER RENEWAL FEE = \$1,325.00

Are there any changes to your plan of operation (for example, adding processing, changing sales amount or complexity, etc.)

No Yes

If yes, you must complete a "Request to Modify Food Establishment/Food Operation Plan" which can be obtained at www.milwaukee.gov/licenses under "Forms and Related Information" or by contacting our office.

All Applicants: Signature(s)

Amelia Legutki
Assistant Secretary

Sole Proprietor, Partner, Agent, or 20% or more Shareholder

Signature of additional partner or 20% or more Shareholder

Amelia Legutki
Assistant Secretary



CITY OF MILWAUKEE
OFFICE OF THE CITY CLERK

Wednesday, March 22, 2017

COMMITTEE MEETING NOTICE

AD 07

SINGH, Gurjit K, Agent
T G S Liquor Corporation
4770 N HOPKINS St

Milwaukee, WI 53209

You are requested to attend a hearing which is to be held in Room 301-B, Third Floor, City Hall on:

Wednesday, April 05, 2017 at 10:00 AM

Regarding: Your Class A Malt & Class A Liquor License Application as agent for "T G S Liquor Corporation" for "Choice Liquor" at 4770 N HOPKINS St.



There is a possibility that your application may be denied for one or more of the following reasons: The recommendation of the committee regarding the application shall be based on evidence presented at the hearing. Per MCO 85-2.7-4, probative evidence concerning whether or not a new license should be granted may be presented on the following subjects: whether or not the applicant meets the municipal requirements, the appropriateness of the location and premises where the licensed premises is to be located and whether use of the premises for the purposes or activities permitted by the license would tend to facilitate a public or private nuisance or create undesirable neighborhood problems such as disorderly patrons, unreasonably loud noise, litter, and excessive traffic and parking congestion. Probative evidence relating to these matters may be taken from the plan of operation submitted with the license application, if any, but shall not include the content of any music. Evidence regarding the fitness of the location of the premises to be maintained as the principal place of business, including but not limited to whether there is an overconcentration of businesses of the type for which the license is sought; whether the proposal is consistent with any pertinent neighborhood business or development plans, or the location's proximity to areas where children are typically present. The applicant's record in operating similarly licensed premises; and whether or not the applicant has been charged with or convicted of any felony, misdemeanor, municipal offense or other offense, the circumstances of which substantially relate to the activity to be permitted by the license being applied for or any other factor which reasonably relates to the public health, safety or welfare may also be considered. See attached police report or correspondence.

Notice for applicants with warrants or unpaid fines:

Proof of warrant satisfaction or payment of fines must be submitted at the hearing on the above date and time. Failure to comply with this requirement may result in a delay of the granting/denial of your application.

Failure to appear at this meeting may result in the denial of your license. Individual applicants must appear only in person or by an attorney. Corporate or Limited Liability applicants must appear only by the agent designated on the application or by an attorney. Partnership applicants must appear by a partner listed on the application or by an attorney. If you wish to do so and at your own expense, you may be accompanied by an attorney of your choosing to represent you at this hearing.

You will be given an opportunity to speak on behalf of the application and to respond and challenge any charges or reasons given for the denial. No petitions can be accepted by the committee, unless the people who signed the petition are present at the committee hearing and willing to testify. You may present witnesses under oath and you may also confront and cross-examine opposing witnesses under oath. If you have difficulty with the English language, you should bring an interpreter with you, at your expense, so that you can answer questions and participate in your hearing.

You may examine the application file at this office during regular business hours prior to the hearing date. Inquiries regarding this matter may be directed to the person whose signature appears below.

Limited parking for persons attending meetings in City Hall is available at reduced rates (5 hour limit) at the Milwaukee Center on the southwest corner of East Kilbourn and North Water Street. Parking tickets must be validated in the first floor information booth in City Hall.

PLEASE NOTE: Upon reasonable notice, efforts will be made to accommodate the needs of disabled individuals through sign language interpreters or other auxiliary aids. For additional information or to request this service, contact the Council Services Division ADA Coordinator at (414) 286-2998, Fax - (414) 286-3456, TDD - (414) 286-2025.

JIM OWCZARSKI, CITY CLERK

BY: _____
Jessica Celella

License Division Assistant Manager

If you have questions regarding this notice, please contact the License Division at (414) 286-2238.

200 E. Wells Street, Room 105, City Hall, Milwaukee, WI 53202. www.milwaukee.gov/license
Phone: (414) 286-2238 Fax: (414) 286-3057 Email Address: License@milwaukee.gov



**CITY OF MILWAUKEE
OFFICE OF THE CITY CLERK**

Wednesday, March 22, 2017

COMMITTEE MEETING NOTICE

AD 07

SINGH, Gurjit K, Agent
T G S Liquor Corporation
18925 Cavendish Rd

Brookfield, WI 53045

You are requested to attend a hearing which is to be held in Room 301-B, Third Floor, City Hall on:

Wednesday, April 05, 2017 at 10:00 AM

Regarding: Your Class A Malt & Class A Liquor License Application as agent for "T G S Liquor Corporation" for "Choice Liquor" at 4770 N HOPKINS St.

There is a possibility that your application may be denied for one or more of the following reasons: The recommendation of the committee regarding the application shall be based on evidence presented at the hearing. Per MCO 85-2.7-4, probative evidence concerning whether or not a new license should be granted may be presented on the following subjects: whether or not the applicant meets the municipal requirements, the appropriateness of the location and premises where the licensed premises is to be located and whether use of the premises for the purposes or activities permitted by the license would tend to facilitate a public or private nuisance or create undesirable neighborhood problems such as disorderly patrons, unreasonably loud noise, litter, and excessive traffic and parking congestion. Probative evidence relating to these matters may be taken from the plan of operation submitted with the license application, if any, but shall not include the content of any music. Evidence regarding the fitness of the location of the premises to be maintained as the principal place of business, including but not limited to whether there is an overconcentration of businesses of the type for which the license is sought; whether the proposal is consistent with any pertinent neighborhood business or development plans, or the location's proximity to areas where children are typically present. The applicant's record in operating similarly licensed premises; and whether or not the applicant has been charged with or convicted of any felony, misdemeanor, municipal offense or other offense, the circumstances of which substantially relate to the activity to be permitted by the license being applied for or any other factor which reasonably relates to the public health, safety or welfare may also be considered. See attached police report or correspondence.

Notice for applicants with warrants or unpaid fines:

Proof of warrant satisfaction or payment of fines must be submitted at the hearing on the above date and time. Failure to comply with this requirement may result in a delay of the granting/denial of your application.

Failure to appear at this meeting may result in the denial of your license. Individual applicants must appear only in person or by an attorney. Corporate or Limited Liability applicants must appear only by the agent designated on the application or by an attorney. Partnership applicants must appear by a partner listed on the application or by an attorney. If you wish to do so and at your own expense, you may be accompanied by an attorney of your choosing to represent you at this hearing.

You will be given an opportunity to speak on behalf of the application and to respond and challenge any charges or reasons given for the denial. No petitions can be accepted by the committee, unless the people who signed the petition are present at the committee hearing and willing to testify. You may present witnesses under oath and you may also confront and cross-examine opposing witnesses under oath. If you have difficulty with the English language, you should bring an interpreter with you, at your expense, so that you can answer questions and participate in your hearing.

You may examine the application file at this office during regular business hours prior to the hearing date. Inquiries regarding this matter may be directed to the person whose signature appears below.

Limited parking for persons attending meetings in City Hall is available at reduced rates (5 hour limit) at the Milwaukee Center on the southwest corner of East Kilbourn and North Water Street. Parking tickets must be validated in the first floor information booth in City Hall.

PLEASE NOTE: Upon reasonable notice, efforts will be made to accommodate the needs of disabled individuals through sign language interpreters or other auxiliary aids. For additional information or to request this service, contact the Council Services Division ADA Coordinator at (414) 286-2998, Fax - (414) 286-3456, TDD - (414) 286-2025.

JIM OWCZARSKI, CITY CLERK

BY: _____

Jessica Celella

License Division Assistant Manager

If you have questions regarding this notice, please contact the License Division at (414) 286-2238.

200 E. Wells Street, Room 105, City Hall, Milwaukee, WI 53202. www.milwaukee.gov/license
Phone: (414) 286-2238 Fax: (414) 286-3057 Email Address: License@milwaukee.gov

MILWAUKEE POLICE DEPARTMENT
LICENSE INVESTIGATION UNIT

CRIMINAL RECORD/ORDINANCE VIOLATION/INCIDENTS
SYNOPSIS

DATE: 04/26/2016

LICENSE TYPE: ALQML

NEW:

RENEWAL: X

No. 228824

Application Date: 04/26/2016

Expiration Date:

License Location: 4770 N Hopkins Street

Aldermanic District:

Business Name: Kapul, LTD

Licensee/Applicant: Cheema, Jagjit S

(Last Name, First Name, MI)

Date of Birth: 11/16/1960

Home Address: N68W24878 Stonegate Ct #213

City: Sussex

State: WI

Zip Code: 53089

Home Phone: (414) 617 - 4432

This report is written by Police Officer Gilbert Gwinn, assigned to the License Investigation Unit, Days.

The Milwaukee Police Department's investigation regarding this application revealed the following:

1. On 05/07/10 at 6:45 pm, Milwaukee police were conducting underage sales of alcohol and had a police aide, who is under the age of 21, enter 4770 N Hopkins in attempts to purchase alcohol. The clerk, identified as Galina Esphteyn, sold a six pack of Corona Extra without asking for any ID. Galina admitted to selling the beer and cited for sale to underage.

-
2. On 09/20/2014 a 16 year old, working in conjunction with Milwaukee police, was able to purchase two Good Times flavor wraps from the cashier, Daljinder Singh, at 4770 North Hopkins Street (Choice Liquor). An officer also observed Singh selling alcohol to a customer even though he does not possess a valid class D operator's license and was the only employee present. The applicant received two citations.

Charge 1: Sale of Cigarettes to Minor/Underage
 2: Responsible Person on Premises Required
Finding : Both citations dismissed without prejudice
Sentence :
Date : 04/16/2015
Case 1: 14067760
 2: 14067761

3. On 11/12/2015 Milwaukee police, along with agents from the Department of Revenue, conducted a licensed premise check at 4770 North Hopkins Street (Choice Liquor). During this check, a subject entered the store carrying a box containing various tobacco products. This subject stated that she had purchased the tobacco products at Food Town/Universal for Virender Singh. Singh, who is listed on the application as 50% shareholder, admitted he had the subject pick up the tobacco products illegally. Agent King confiscated the tobacco and explained that the business cannot purchase tobacco without an invoice.

Previous premise

Date: 02-21-17
Officer: James Belongia

City of Milwaukee Police Department
90-5-1.5 Crime Prevention Survey
Convenience Store/Liquor Store Inspection

Name of Premise: Choice Liquors
Address: 4770 N. Hopkins St.
Phone: 414-466-5230

Owner: Singh, Virender
Owner address: 870 Taft Ter.
City State Zip: Hartford, WI. 53027
Owner Phone: 262 689-8701
Owner email: wisconsinleader@gmail.com

Manager: Same as owner
Home Address:
City State Zip:
Phone:
Email:

Preferred contact: Store Phone Owner-no business phone as this time

Location currently open: YES NO

Projected open date:

Day's open: S M T W Th F SA ALL

Hours of Operation: Sun: 9a-9p 24 hours Y N
Mon: 9a-9p
Tue: 9a-9p
Wed: 9a-9p
Thu: 9a-9p
Fri: 9a-9p
Sat: 9a-9p

Premise Type: Liquor Store
Convenience Store
Other:

Licenses currently held:

- Alcohol: Yes No Class: A #: 0199187
Tobacco: Yes No #:
Food: Yes No #: 0006713
Extended Hours: Yes No #:
Secondhand Dealer: Yes No Type: #:
Other: Yes No Type: #:
Other: Yes No Type: #:

Who is your alcohol distributor? Badger, Beechwood, Miller, Capital Hosting, Breakthrough, Johnson Brothers & Freeman (tobacco)

Exterior Survey:

1. Is the area around the location clean? Yes No
2. What surrounds the location? (Check all the apply)
 - a. Park
 - b. School
 - c. Youth Center
 - d. Church
 - e. Tavern(s) If so, how many 1
 - f. Residential
 - g. Other businesses
 - h. Other:
3. Can you see from the outside of the location into the interior Yes No
4. Can you see the employees inside of the location from the outside Yes No
5. Are exterior windows free of signage Yes No
6. Is there a parking lot Yes No
7. Is the parking lot clean? Yes No
8. Is the parking lot well lit? Yes No
9. Are there areas where a person could conceal themselves Yes No
10. Is there exterior lighting? Yes No. Does it appears to be adequate Yes No
11. Exterior Payphone? Yes No
12. Are there No Loitering Signs posted? Yes No
13. Are there exterior security cameras Yes No How Many: 6
14. Are the address numbers prominently displayed and easy to see Yes No

Camera Survey:

15. Does this location have security cameras? Yes No
16. Are they in working order? Yes No
17. What format are the cameras?
 - a. Color Yes No
 - b. Digital Yes No
 - c. VCR Yes No
 - d. Recorded Yes No
18. How long is footage stored for later viewing: 30 days
19. Are there exterior cameras Yes No How many: 6

20. Are there interior cameras Yes No How many: 6
 21. Do all employees know how to retrieve recorded digital images/footage? Yes No

Interior Survey:

22. Is the storeowner willing to be a standing complainant regarding loitering? Yes No
 a. If yes have them fill out the standing complaint form and give them two of the commercial signs Yes No
23. Is the interior of the location neat and clean? Yes No
 24. Does an interior camera face the entrance/exit? Yes No
 25. Is there a lockable area that separates employees from customers? Yes No
 26. Does the store sell single chore boy? Yes No
 27. Does the store sell blunt wraps? Yes No
 28. Does the store sell scales? Yes No
 29. Does the store sell items that may be used as crack pipes? Yes No
 a. Describe item N/A
30. Does the store have an over abundance of sandwich baggies: Yes No
 31. Does the owner understand that these items are often used for drug use? Yes No
 32. Do the products in the store appear to be new and rotated often? Yes No
 33. Are emergency and non-emergency numbers posted near the phone? Yes No
 34. Does the owner know how to contact their police district directly? Yes No
 a. Did you provide a district contact guide to the owner? Yes No

Complete this section if alcohol establishment is a convenience store:

(** Read full ordinance for all details "68-55 Convenience Food Stores")

All convenience food stores not exempted under sub. 3 shall:

1. Is the cash register located in a manner so that at the time of a sales transaction, the employee and customer are both visible from the sidewalk? Yes No **
2. Are the glass entrance and exit doors clear of any signs or advertisements with the exception of a sign which states that the cash register contains \$50 or less and that the safe is no accessible to employees? Yes No
3. Does the store maintain one of the following on the licensed premise:
 - a. A safe that was in use at the convenience food store on August 17, 1994? Yes No
 - b. A drop-safe or time release safe that weighs at least 500 pounds or which is attached to or set into the floor in a manner approved by the police department? Yes No
4. Is lighting provided for the store's parking area during all hours of darkness when employees or customers are on the premises at a minimum average of 2-foot candles per square foot, unless the store is not open for business after sunset and before sunrise? Yes No N/A
5. Are at least two high-resolution surveillance security cameras installed? Yes No
6. Are the security cameras in working order? Yes No
7. Does one camera show an overall view of the counter and register area? Yes No
8. Does one camera show a clear, identifiable, full frame image of the face of each person entering and leaving the store? Yes No

9. Are the camera views obstructed by fixtures or displays? Yes No
10. Is the recorded footage stored for at least 30 days? Yes No
11. Do all store employees know how to record footage from the camera system to media capable of being transferred to police custody? Yes No
12. Are customer entrances/exits made of glass or other transparent material? Yes No
 - a. Exception: A store that does not have such doors on August 17, 1994 shall not be required to install such doors until the holder of the store's food dealer license changes.
13. Has the owner and their employees attended the Robbery Prevention Training within 120 days of ownership or employment? Yes No
 - a. Contact Community Outreach and Education at 935-7836 for schedule.

Sub 3. Exemptions. The requirements of this section do not apply to a convenience food store that conforms to either of the following descriptions:

- a-1. The store is located in an enclosed shopping structure, enclosed commercial building or hospital. A convenience food store is not in an enclosed structure or building if a customer can enter it directly from the outside.
Does store conform to a-1 Yes No
- a-2. The store physically separates employees from customers with a solid partition that bars a person from entering the employee area from the customer area, has a secure lock on the employee side of any door between the employee area and the customer, and conducts all transaction through a service window or similar arrangement.
Does store conform to a-2 Yes No
 - a. At the commissioner's discretion, a convenience store may be exempted from any or all of the regulations specified in sub 2.
Does this location hold an exemption from the commissioner regarding any of the requirements of Sub 2? Yes No

ADDITIONAL COMMENTS/RECOMMENDATIONS:

This business is currently boarded, with nothing on the inside. It is under complete construction, so there is nothing in place at this time. We asked that we are invited to do a walk through prior to opening (If license is granted) to complete another CPTED survey.

However the following are items he plans to have in place. Will post "No Loitering" signs, Will install a total of 16 cameras which will be interior and exterior (digital) and will be stored for 30 days.

Alcohol Concentration for 4770 N Hopkins St

City of Milwaukee, Wisconsin

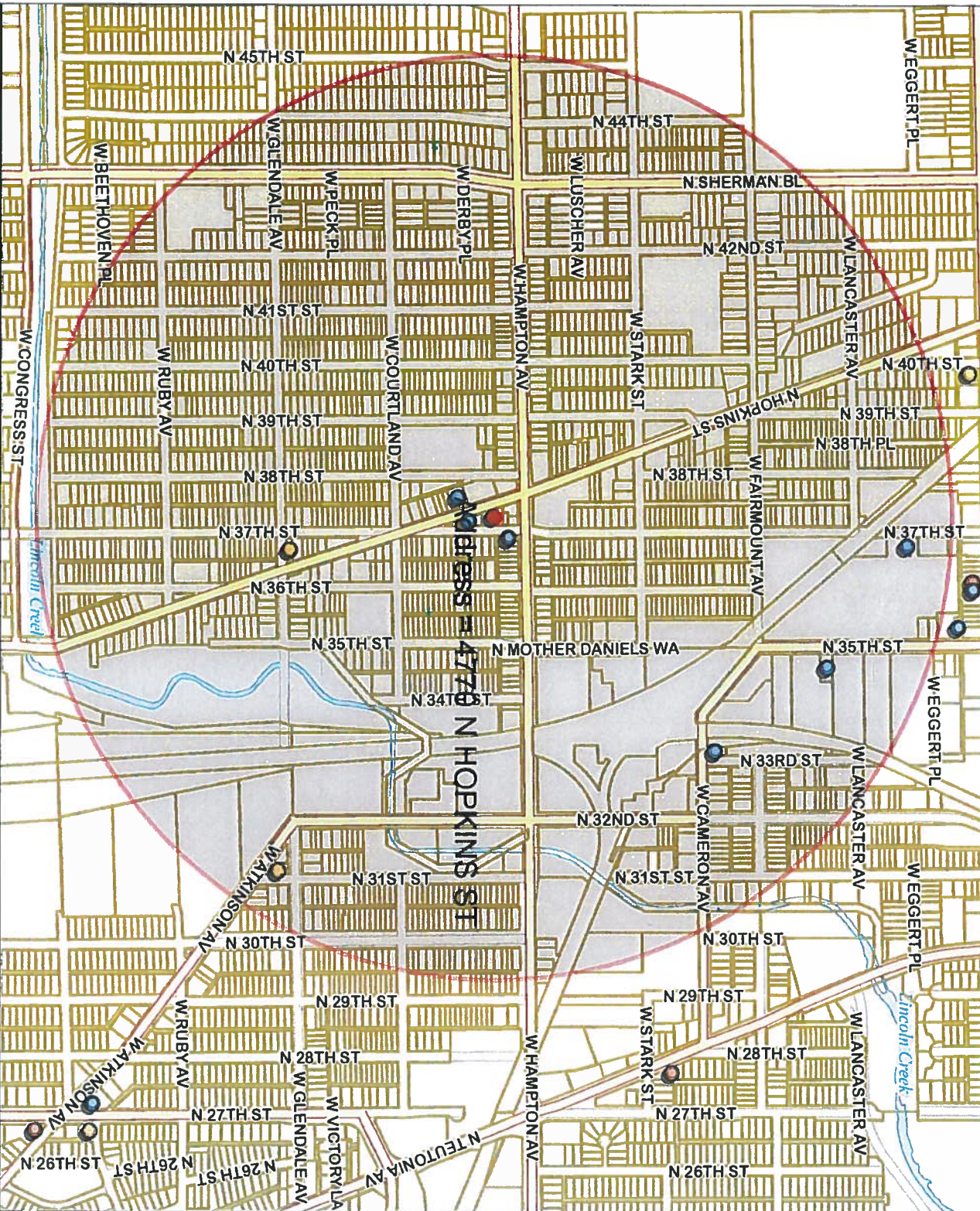

- Legend -

- City limits
- Parcels
- Freeways
- Freeways
- Exit ramps
- Entry ramps
- Ramps
- Major streets
- Streets
- Waterways
- Alcohol licenses
 - Class A intoxicating liquor
 - Class A fermented malt beverage
 - Class A liquor and mail
 - Class B fermented malt beverage
 - Class B tavern
 - Class C wine retailer

- Notes -

Alcohol establishments within a .5 mile radius on 4770 N Hopkins St on January 17, 2017





Wednesday, March 22, 2017

Licenses Committee Notice of Hearing

JV HOLDINGS LLC
870 TAFT TR

Hartford, WI 53027

Date: 4/5/2017
Time: 10:00 AM
Location: Room 301-B, Third Floor, City Hall

The Licenses Committee will consider the following license application:

Class A Malt & Class A Liquor License Application
SINGH, Gurjit K, Agent
Choice Liquor at 4770 N HOPKINS St

Please note this application may be recommended for denial based on fitness of the location due to concentration of alcohol beverage outlets in the area. If the application is denied for this reason, no other application for an alcohol beverage license for this location shall be recommended for approval by the Licenses Committee within three years of the date of denial unless the applicant has demonstrated a change of circumstances since the prior denial.

If you have any questions, please call (414) 286-2238.





Wednesday, March 22, 2017

Licenses Committee Notice of Hearing

HOPKINS STREET PROPERTY LLC
18925 CAVENDISH RD

BROOKFIELD, WI 53045

Date: 4/5/2017
Time: 10:00 AM
Location: Room 301-B, Third Floor, City Hall

The Licenses Committee will consider the following license application:

Class A Malt & Class A Liquor License Application
SINGH, Gurjit K, Agent
Choice Liquor at 4770 N HOPKINS St

Please note this application may be recommended for denial based on fitness of the location due to concentration of alcohol beverage outlets in the area. If the application is denied for this reason, no other application for an alcohol beverage license for this location shall be recommended for approval by the Licenses Committee within three years of the date of denial unless the applicant has demonstrated a change of circumstances since the prior denial.

If you have any questions, please call (414) 286-2238.





Wednesday, March 22, 2017



Notice of Public Hearing

SINGH, Gurjit K, Agent
Choice Liquor at 4770 N HOPKINS St
Class A Malt & Class A Liquor License Application

Wednesday, April 05, 2017 at 10:00 AM

To whom it may concern:

The above application has been made by the above named applicant(s). This requires approval from the Licenses Committee and the Common Council of the City of Milwaukee. The hearing before the Licenses Committee will take place on 4/5/2017 at 10:00 AM, in Room 301-B, Third Floor, City Hall. If you wish, you may provide testimony at the hearing regarding the request; see below for further information. You are not required to attend the hearing. Once the Licenses Committee makes its recommendation, this recommendation is forwarded to the full Common Council for approval at its next regularly scheduled hearing. Please review the information below and if you have further questions regarding this process, please contact the License Division at (414) 286-2238.

Important details for those wishing to provide information for the Licenses Committee to consider when making its recommendation:

1. The license application is scheduled to be heard at the above time. Due to other hearings running longer than scheduled, you may have to wait some time to provide your testimony.
2. You must appear in person and testify as to matters that you have personally experienced or seen. (You cannot provide testimony for your neighbor, parent or anyone else; this is considered hearsay and cannot be considered by the committee.)
3. No letters or petitions can be accepted by the committee (unless the person who wrote the letter or the persons who signed the petition are present at the committee hearing and willing to testify).
4. Persons opposed to the license application are given the opportunity to testify first; supporters may testify after the opponents have finished.
5. When you are called to testify, you will be sworn in and asked to give your name, and address. (If your first and/or last names are uncommon please spell them.)
6. You may then provide testimony.
 - a. Include only information relating to the above license application.
 - b. Include only information you have personally witnessed or seen.
 - c. Provide concise and relevant information detailing how this business has affected or may affect the peaceful enjoyment of your neighborhood.
 - d. If by the time you have the opportunity to testify, the information you wish to share has already been provided to the committee, you may state that you agree with the previous testimony. Redundant or repetitive testimony will not assist the committee in making its recommendation.
7. After giving your testimony, the members of the Licenses Committee and the licensee may ask questions regarding the testimony you have given or other factors relating to the license application.
8. Business Competition is not a valid basis for denial or non-renewal of a license.
Please Note: If you have submitted an objection to the above application your objection cannot be considered by the committee unless you personally testify at the hearing.

OCCUPANT	MAIL ADDRESS	CITY AND ZIP CODE
CURRENT OCCUPANT	4761A N 36TH ST	MILWAUKEE, WI 53209-5941
CURRENT OCCUPANT	3613A W HAMPTON AVE	MILWAUKEE, WI 53209-5322
CURRENT OCCUPANT	4750 N HOPKINS ST A	MILWAUKEE, WI 53209-5956
CURRENT OCCUPANT	3613 W HAMPTON AVE	MILWAUKEE, WI 53209-5322
CURRENT OCCUPANT	4744 N 37TH ST	MILWAUKEE, WI 53209-5946
CURRENT OCCUPANT	3705 W HAMPTON AVE	MILWAUKEE, WI 53209-5324
CURRENT OCCUPANT	4720 N 38TH ST	MILWAUKEE, WI 53209-5950
CURRENT OCCUPANT	4740 N 37TH ST	MILWAUKEE, WI 53209-5946
CURRENT OCCUPANT	4750 N 37TH ST	MILWAUKEE, WI 53209-5946
CURRENT OCCUPANT	3635A W HAMPTON AVE	MILWAUKEE, WI 53209-5322
CURRENT OCCUPANT	3634 W HAMPTON AVE	MILWAUKEE, WI 53209-5323
CURRENT OCCUPANT	4759A N 36TH ST	MILWAUKEE, WI 53209-5941
CURRENT OCCUPANT	4755 N 36TH ST	MILWAUKEE, WI 53209-5941
CURRENT OCCUPANT	4779A N 37TH ST	MILWAUKEE, WI 53209-5945
CURRENT OCCUPANT	4779 N 37TH ST	MILWAUKEE, WI 53209-5945
CURRENT OCCUPANT	4720A N 38TH ST	MILWAUKEE, WI 53209-5950
CURRENT OCCUPANT	4736 N 37TH ST	MILWAUKEE, WI 53209-5946
CURRENT OCCUPANT	3628 W HAMPTON AVE	MILWAUKEE, WI 53209-5323
CURRENT OCCUPANT	4759 N 36TH ST	MILWAUKEE, WI 53209-5941
CURRENT OCCUPANT	4758 N 37TH ST	MILWAUKEE, WI 53209-5946
CURRENT OCCUPANT	4764A N 37TH ST	MILWAUKEE, WI 53209-5946
CURRENT OCCUPANT	4740A N 37TH ST	MILWAUKEE, WI 53209-5946
CURRENT OCCUPANT	4761 N 36TH ST	MILWAUKEE, WI 53209-5941
CURRENT OCCUPANT	3609 W HAMPTON AVE	MILWAUKEE, WI 53209-5322
CURRENT OCCUPANT	3609A W HAMPTON AVE	MILWAUKEE, WI 53209-5322
CURRENT OCCUPANT	4760 N 37TH ST	MILWAUKEE, WI 53209-5946
CURRENT OCCUPANT	4764 N 37TH ST	MILWAUKEE, WI 53209-5946
CURRENT OCCUPANT	4769 N 38TH ST	MILWAUKEE, WI 53209-5949
CURRENT OCCUPANT	4770 N 37TH ST	MILWAUKEE, WI 53209-5946
CURRENT OCCUPANT	4770A N 37TH ST	MILWAUKEE, WI 53209-5946
CURRENT OCCUPANT	3625 W HAMPTON AVE	MILWAUKEE, WI 53209-5322
CURRENT OCCUPANT	4736A N 37TH ST	MILWAUKEE, WI 53209-5946

Total Records: 33

Radius: 250.0 feet and Center of Circle: 4770 N Hopkins ST



BUSINESS LICENSE PLAN OF OPERATION

ccl-busplan 9/26/16

Office of the City Clerk License Division
200 E. Wells St. Room 105, Milwaukee, WI 53202
(414) 286-2238 www.milwaukee.gov/license e-mail address: license@milwaukee.gov

1. Type of Business

Applying for: Extended Hours (12AM to 5AM) - If a food establishment, check all that apply: Delivery Drive Thru Dining Room
 Self Service Laundry Massage Establishment Filling Station
 Other (supplemental application for specific license also required)

Provide a detailed description of the type of business you plan on operating:

LIQUOR STORE

Do you have any experience operating this type of business? No Yes If yes, explain:

2. Business Operations

- a. Proposed Opening Date: FEB 2017
- b. Is this premise under construction? No Yes If yes, list estimated completion date: _____
- c. Is this a franchise? No Yes
- d. Is this premises currently licensed? No Yes If yes, list type of license: CLASS A LIQUOR & MALT
- e. Is the current licensee operating? No Yes If no, list date closed: _____
- f. Do you have future plans for other businesses, licenses or permits at this location? No Yes
If yes, explain: _____
- g. Have you previously held an Extended Hours License in Milwaukee? No Yes
If yes, list address(es): _____
- h. Are other businesses operating in the same building? No Yes If yes, describe: _____

3. Litter & Noise

- a. How are grounds kept clean? Sweep Pressure Wash Pick Up Litter Other: _____
- b. How often will grounds be cleaned? Daily Weekly As Needed Monthly Other: _____
- c. Grounds cleaned by: Licensee Building Owner Employees Hired Maintenance Other: _____
- d. How are noise issues prevented and/or addressed? Security Manager approaches customer(s) Call Police
 Signs Posted Other: _____
- e. Will a sound amplification system be used? No Yes If yes, describe: _____

4. Smoking & Sanitation

- a. Are there designated outdoor smoking areas? No Yes If yes, describe: _____
- b. Number of Garbage Cans: Inside: 2 Locations: BEHIND THE COUNTER
Outside: 1 Locations: NEAR THE ENTRANCE
- c. Is a crowd control barrier used? No Yes If yes, describe: _____
- d. How many restrooms are on the premises? 1
- e. Name of solid waste contractor: Advanced Disposal Waste Management Other: _____

5. Security

- a. Are there onsite parking spaces? No Yes If yes, indicate how many? 5 and describe the parking security plan: CAMERA
- b. Is there a loading zone? No Yes If yes, describe the loading area security plan: _____
- c. Will you have security personnel on premise? No Yes If yes, how many? _____ and answer the following:
 What are their responsibilities? _____
 Is security equipment used? No Yes If yes, describe _____
 List their licensing, certification, or training credentials _____
- d. Will there be security cameras? No Yes If yes, where? FRONT & BACKSIDE &
- e. Will searches/identification checks be done upon entry? No Yes If yes, describe _____

6. Percentage of Sales (must total 100%)

Alcohol <u>90</u> %	Food <u>2</u> %	Secondhand Merchandise _____ %	Precious Metals & Gems _____ %
Entertainment _____ %	Cigarettes <u>8</u> %	Personal Services (such as tattoo, body piercing, salon, tailor, tanning, etc.) _____ %	Other _____ % Describe: _____
Pawnbroker Activity _____ %	Salvaged Materials _____ % (such as scrap metal)		

7. Businesses/Licenses on the Premises (check all that apply):

Type 1

- Full Service Restaurant Cafe/Coffee Shop Deli or Fast Food Restaurant Private/Fraternal/Veterans Club
- Night Club Tavern Cocktail Lounge Teen Club
- Banquet Hall Sports Facility Bowling Alley
- Hotel/Motel : Number of Floors: _____ Rooming House: Number of Floors: _____
 Number of Rooms: _____ Number of Rooms: _____

Type 2

- Liquor Store Corner Store Supermarket Convenience Store
- Gas Station Amusement/Phonograph Distributor Recycling, Salvage or Towing
- Used Car Dealer Personal Service Establishment
 (such as tattoo business, hair salon, tailor, etc.) Recording Studio

What other licenses/permits will you hold at this location? (check all that apply)

- Occupancy Permit Cigarette & Tobacco Gas Station Extended Hours Class "B" Tavern Weights & Measures
- Secondhand Dealer Precious Metal & Gem Other: _____

8. Legal Capacity (only if a Type 1 premises in #7 above)

Capacity _____ (Call the Milwaukee Development Center at 414-286-8211 if you have questions.)

9. Premises Description

a. Identify all area(s) of the premises that will be used in operating this business (include areas used only for storage):

1st Floor 2nd Floor Basement Storage Patio Beer Garden Sidewalk Café Deck Rooftop

Other: Describe: _____

b. Describe Location: Major Thoroughfare Secondary Street Other: _____

c. Nearest Major Cross Street: HAMPTON AVE

d. Describe Building: Free Standing Building Strip Mall Other: _____

e. Describe Premises Structure: Single Story Multi-Story - # of Stories _____ Other: _____

f. Describe Surrounding Area: Commercial Residential Industrial Other: _____

g. Building Owner Name: HOPKINS STREET PROPERTY LLC Phone Number: (414) 640-3870

Business Owner Address: 18925 CAVENDISH RD, BROOKFIELD, WI 53045

10. Hours of Operation & Customers

Will customers be entering the premises? No Yes

Day of the Week	Proposed Hours of Operation:		Estimated Number of Customers expected each day	Potential Age Range of Customers	Class B Tavern Applicant Only: Age Restriction (If none, write 'None')
	Open Time (include a.m. or p.m.)	Close Time (include a.m. or p.m.)			
Sunday	9 AM	9 PM	250	21-75	
Monday	9 AM	9 PM	200		
Tuesday	9 AM	9 PM	200		
Wednesday	9 AM	9 PM	200		
Thursday	9 AM	9 PM	200		
Friday	9 AM	9 PM	250		
Saturday	9 AM	9 PM	250		

An Extended Hours Establishment License is required for any convenience store, filling station, personal service establishment (such as tattoo, body piercing, salon, tailor, tanning, etc.), recording studio or restaurant which is open between the hours of 12:00 a.m. and 5:00 a.m.

Alcohol Establishments Permitted Hours of Operation: Class A: 8:00 am to 9:00 pm Sunday thru Saturday
Class B: 6:00 am to 2:00 am Sunday thru Thursday, 6:00 am to 2:30 am Friday & Saturday

Entertainment Closing Hours: Indoors: Alcohol beverage establishments: Same as alcohol license hours
Non-alcohol establishments: 1:00 am Sunday thru Thursday, 1:30 am Friday & Saturday
Outdoors: All establishments: 10:00 pm Sunday thru Thursday, 12:00 am Friday & Saturday (unless otherwise approved by the Common Council in licensee's plan of operation)

11. Signature(s)

Gursit & Singh
Sole Proprietor, Partner, Agent, or 20% or more Shareholder

Signature of additional partner or 20% or more Shareholder

See Application Information for a complete list of all required application forms.



ALCOHOL BEVERAGE & PUBLIC ENTERTAINMENT PREMISES SUPPLEMENTAL PLAN OF OPERATION

Office of the City Clerk License Division

200 E. Wells St. Room 105, Milwaukee, WI 53202

(414) 286-2238 e-mail address: license@milwaukee.gov www.milwaukee.gov/license

Legal Entity Name: TGS LIQUOR CORPORATION

Premise Address: 4770 N HOPKINS ST MILWAUKEE WI 53209

Proximity of Premises to Church, School, Daycare Center or Hospital

Is there at least 300 feet between the building and any church, school, daycare center or hospital? Yes No

"Service Bar Only" Designation

If applying for Class B or C license, are you applying for "Service Bar Only"? No Yes

Service Bar Only means customers cannot sit at the bar. Alcohol is served to patrons seated at tables. No stools, chairs or other articles of furniture shall be placed at the service bar for patrons to sit upon.

Business Information

a) Are you taking out this application for anyone that may not be eligible for a license? No Yes

If yes, list name and address: _____

b) Will the agent, a partner or the individual licensee be conducting the day-to-day operations of the business? No Yes

If no, list the name and address of the person(s) who will: _____

Class B Applicants: If the agent, a partner or the individual licensee will not be conducting the day-to-day operations of the business, the person(s) listed above must obtain a Class B Managers license.

c) Does anyone else have money invested or any other interest in this business? No Yes

If yes, explain: _____

d) Have you made an agreement with anyone to repay any loan or any other payments based upon income from the business?

No Yes If yes, list name and address: _____

Proof of Ownership, Lease, or Offer to Purchase (new & transfer applicants only)

Submit proof of ownership, lease, or offer to purchase the building with this application.

A lease or offer to purchase must:

- Be in the same legal entity name as that apply for the license
- Reflect the same address as the premises address on this application
- Reflect current dates and
- Be signed by the lessor/seller and lessee/buyer

Property Information (new & transfer applicants only)

a) Do you own or lease the building? Own Lease

b) Who owns the fixtures (for example, coolers, etc.)? LESSOR - HOPKINS STREET PROPERTY LLC

c) Are you purchasing the stock and/or fixtures? No Yes If yes, amount paid \$ _____

d) Total amount paid for business \$ _____

e) Total amount paid for goodwill of the business \$ 375,000.00

Goodwill comprises the reputation and customer relationships of an existing business. If the price you pay for the business exceeds the fair market value of all of the rest of the assets of the business, the excess may be considered goodwill.

f) Have you made arrangements with the seller for payment of personal property taxes? No Yes

See Application Information for a list of all required application forms.

Lease Information (new & transfer applicants who are leasing the premises only)

- a) Date lease begins FEB 1 2017 Ends JAN 31 2022
- b) Monthly rental \$ 4,500.00
- c) Do you have an option to renew the lease? No Yes
- d) Does your lease allow for assignment to another party without the consent of the owner? No Yes
- e) For what length of time have you been guaranteed occupancy (number of years)? 5 YRS
- f) In addition to paying the monthly rental, will you have to pay anything additional to the owner of the building to guarantee performance of the lease? No Yes If yes, explain _____
- g) Does the present owner or occupancy object to the granting of your license? No Yes
If yes, explain _____

Change of Agent Applicants Only

Have there been any changes to the floor plan since the last application was submitted? No Yes
 If no, a new floor plan is not required. If yes, submit a new floor plan and explain the change(s): _____

Notarized Signatures of Applicants

SUBSCRIBED AND SWORN TO BEFORE ME

This 17 day of January, 20 17

Yashica Hayes
 (Clerk/Notary Public)
 My Commission Expires 9/2/18
 *Notary Seal must be affixed.

Guisit K Singh
 Sole Proprietor, Partner, 20% or more Shareholder, or
 Agent only if there are no 20% or more shareholders

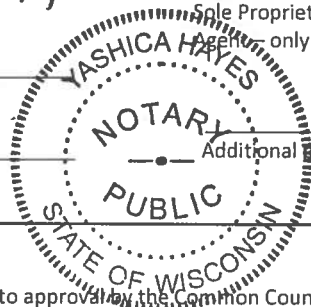

Additional Partner or 20% or more shareholder

Note: All information contained in this application is subject to approval by the Common Council.
 Deviating from approved plan of operation will subject licensee to citations, and/or suspension or non-renewal of the license.
 Contact the License Division for information on how to request changes.

New and transfer of premise applicants must submit the following:

- Proof of ownership, lease or offer to purchase the building
- Detailed floor plan
- If a restaurant, copy of the menu

Total Square Footage = 1390'

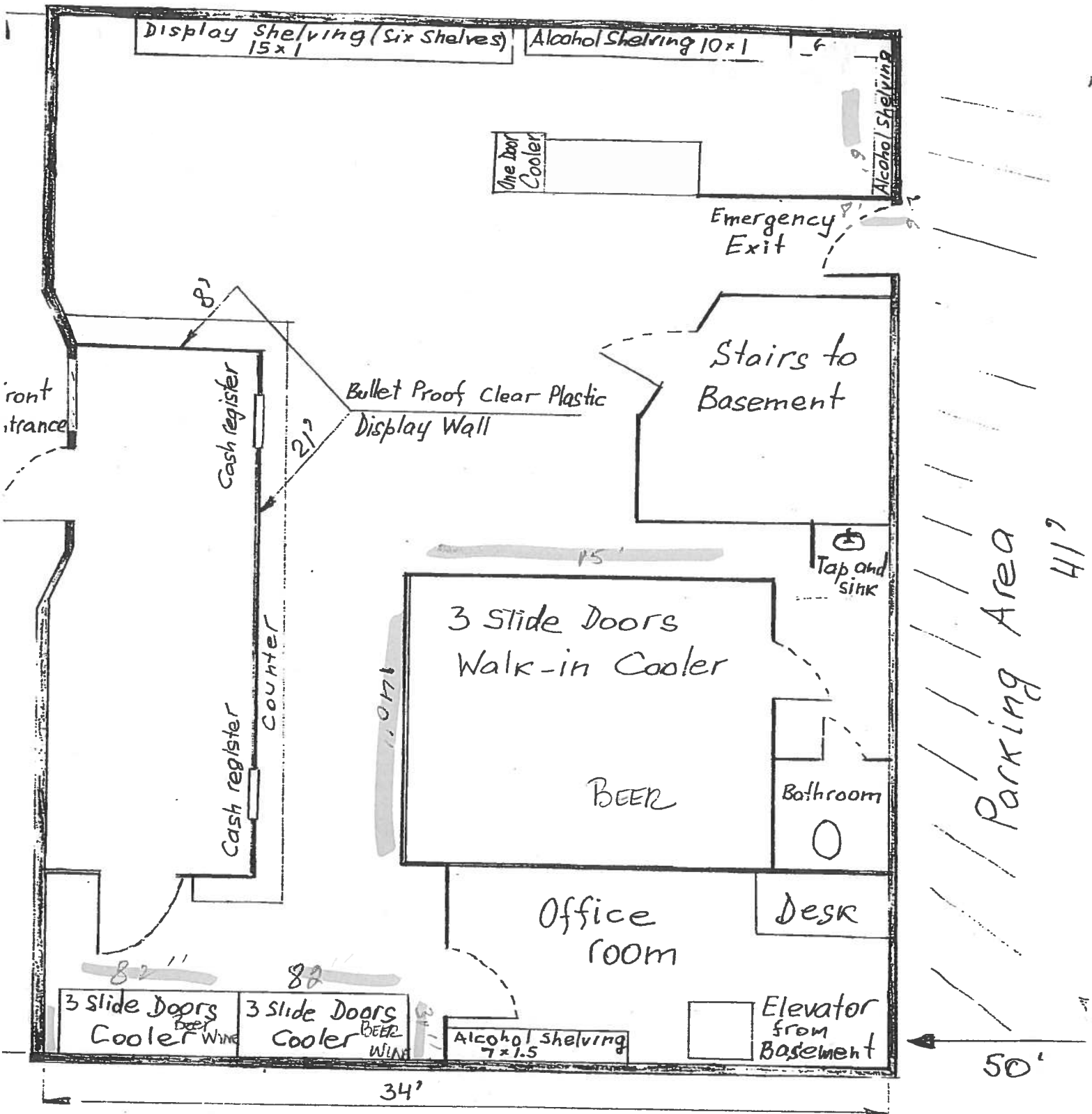

FLOOR PLAN for:
'CHOICE LIQUOR' FIRST FLOOR
4770 N. HOPKINS STREET,
MILWAUKEE WI 53209
DATE Dec. 9th 2016

GURJIT K SINGH
AGENT - TGS
LIQUOR CORP.

N

Total Square Footage = 1390'

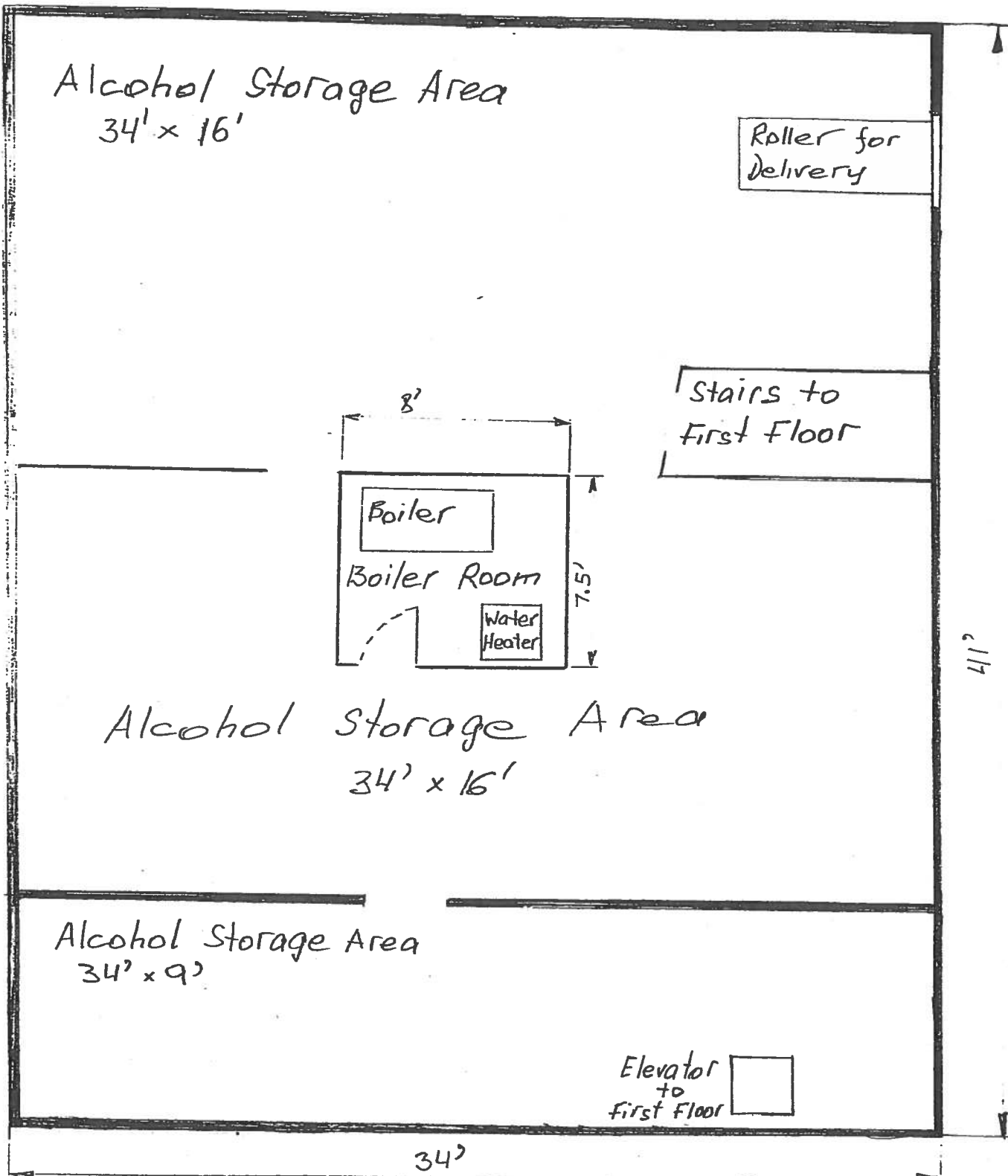

Alcohol Storage Area
34' x 16'

Roller for
Delivery

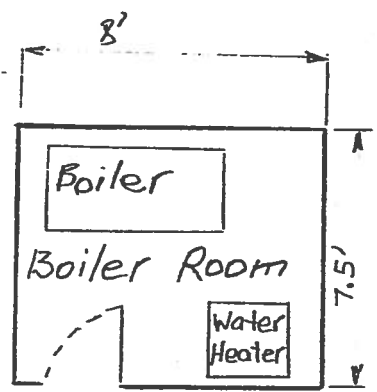

Stairs to
First Floor

Alcohol Storage Area
34' x 16'

Alcohol Storage Area
34' x 9'

Elevator
to
First Floor

34'

41'

BASEMENT - STORAGE FOR
"CHOICE LIQUOR"
4770 N. HOPKINS STREET
MILWAUKEE WI 53209

GURJIT K SINGH
AGENT - TGS
LIQUOR CORP.





CITY OF MILWAUKEE
OFFICE OF THE CITY CLERK

Friday, March 24, 2017

COMMITTEE MEETING NOTICE

AD 15

REVISED

RANDHAWA, Sukhwinder S, Agent
JR Gas and Convenience Store LLC
2008 W Center St

Milwaukee, WI 53206

You are requested to attend a hearing which is to be held in Room 301-B, Third Floor, City Hall on:

Wednesday, April 05, 2017 at 10:00 AM

Regarding: Your Extended Hours Establishments, Filling Station, Food Dealer, and Weights & Measures Renewal Applications with Change of Agent, Stock and Sharehold agent for "JR Gas and Convenience Store LLC" for "JR Gas and Convenience Store" at 2008 W Center St.

There is a possibility that your application may be denied for one or more of the following reasons: The recommendation of the committee regarding the application shall be based on evidence presented at the hearing. Per MCO 85-4-4, unless otherwise specified in the code, probative evidence concerning non-renewal, suspension or revocation may include evidence of the following: failure of the applicant to meet municipal qualifications, pending charges against or the conviction of any felony, misdemeanor, municipal offense or other offense, the circumstances of which substantially relate to the circumstances of the particular licensed or permitted activity, by the applicant or by any employee or other agent of the applicant. If the activities of the applicant involve a licensed premises, whether the premises tends to facilitate a public or private nuisance or has been the source of congregations of persons which have resulted in any of the following: disturbance of the peace; illegal drug activity; public drunkenness; drinking in public; harassment of passers-by; gambling; prostitution; sale of stolen goods; public urination; theft; assaults; battery; acts of vandalism including graffiti, excessive littering, loitering, illegal parking, loud noise at times when the licensed premise is open for business; traffic violations; curfew violations; lewd conduct; display of materials harmful to minors, pursuant to s. 106-9.6; or any other factor which reasonably relates to the public health, safety and welfare, or failure to comply with the approved plan of operation. See attached police report or correspondence.

Notice for applicants with warrants or unpaid fines: Proof of warrant satisfaction or payment of fines must be submitted at the hearing on the above date and time. Failure to comply with this requirement may result in a delay of the granting/denial of your application.

Failure to appear at this meeting may result in the denial of your license. Individual applicants must appear only in person or by an attorney. Corporate or Limited Liability applicants must appear only by the agent designated on the application or by an attorney. Partnership applicants must appear by a partner listed on the application or by an attorney. If you wish to do so and at your own expense, you may be accompanied by an attorney of your choosing to represent you at this hearing.

You will be given an opportunity to speak on behalf of the application and to respond and challenge any charges or reasons given for the denial. No petitions can be accepted by the committee, unless the people who signed the petition are present at the committee hearing and willing to testify. You may present witnesses under oath and you may also confront and cross-examine opposing witnesses under oath. If you have difficulty with the English language, you should bring an interpreter with you, at your expense, so that you can answer questions and participate in your hearing.

You may examine the application file at this office during regular business hours prior to the hearing date. Inquiries regarding this matter may be directed to the person whose signature appears below.

Limited parking for persons attending meetings in City Hall is available at reduced rates (5 hour limit) at the Milwaukee Center on the southwest corner of East Kilbourn and North Water Street. Parking tickets must be validated in the first floor information booth in City Hall.

PLEASE NOTE: Upon reasonable notice, efforts will be made to accommodate the needs of disabled individuals through sign language interpreters or other auxiliary aids. For additional information or to request this service, contact the Council Services Division ADA Coordinator at (414) 286-2998, Fax - (414) 286-3456, TDD - (414) 286-2025.

JIM OWCZARSKI, CITY CLERK

BY: _____
Jessica Celella

License Division Assistant Manager

If you have questions regarding this notice, please contact the License Division at (414) 286-2238.

200 E. Wells Street, Room 105, City Hall, Milwaukee, WI 53202. www.milwaukee.gov/license
Phone: (414) 286-2238 Fax: (414) 286-3057 Email Address: License@milwaukee.gov

MILWAUKEE POLICE DEPARTMENT LICENSING

CRIMINAL RECORD/ORDINANCE VIOLATION/INCIDENTS SYNOPSIS

DATE: 02/15/17

LICENSE TYPE: EXTENDED HRS/FS/FOOD

NEW:

RENEWAL:

No. 247585

Application Date:

License Location:

Business Name:

Licensee/Applicant: RANDHAWA, Sukhwinder S
(Last Name, First Name, MI)

Date of Birth: 07/01/1957

Home Address: 10744 N Wauwatosa Rd

City: Mequon

State: WI Zip Code: 53097

Home Phone:

This report is written by Police Officer KUKOWSKI, assigned to the License Investigation Unit, Days.

The Milwaukee Police Department's investigation regarding this application revealed the following:

1. On 11/09/2013 the applicant was cited in the City of Milwaukee at 2008 W. Center St for Sale of Cigarettes to Minor/Underage.

Charge: Sale of Cigarettes to Minor/Underage
Finding: Guilty
Sentence: Fined \$70.00
Date: 01/10/2014
Case: 13106741

2. On 08/30/2014 the applicant was cited in the City of Milwaukee at 2008 W. Center St for Sale of Cigarettes to Minor/Underage.

Charge: Sale of Cigarettes to Minor/Underage
Finding: Guilty
Sentence: Fined \$200.00
Date: 01/23/2015
Case: 14063964



Friday, March 24, 2017



Notice of Public Hearing

RANDHAWA, Sukhwinder S, Agent
JR Gas and Convenience Store at 2008 W Center St
Extended Hours Establishments, Filling Station, Food Dealer, and Weights & Measures Renewal
Applications with Change of Agent, Stock and Shareholder

Wednesday, April 05, 2017 at 10:00 AM

To whom it may concern:

The above application has been made by the above named applicant(s). This requires approval from the Licenses Committee and the Common Council of the City of Milwaukee. The hearing before the Licenses Committee will take place on 4/5/2017 at 10:00 AM, in Room 301-B, Third Floor, City Hall. If you wish, you may provide testimony at the hearing regarding the request; see below for further information. You are not required to attend the hearing. Once the Licenses Committee makes its recommendation, this recommendation is forwarded to the full Common Council for approval at its next regularly scheduled hearing. Please review the information below and if you have further questions regarding this process, please contact the License Division at (414) 286-2238.

Important details for those wishing to provide information for the Licenses Committee to consider when making its recommendation:

1. The license application is scheduled to be heard at the above time. Due to other hearings running longer than scheduled, you may have to wait some time to provide your testimony.
2. You must appear in person and testify as to matters that you have personally experienced or seen. (You cannot provide testimony for your neighbor, parent or anyone else; this is considered hearsay and cannot be considered by the committee.)
3. No letters or petitions can be accepted by the committee (unless the person who wrote the letter or the persons who signed the petition are present at the committee hearing and willing to testify).
4. Persons opposed to the license application are given the opportunity to testify first; supporters may testify after the opponents have finished.
5. When you are called to testify, you will be sworn in and asked to give your name, and address. (If your first and/or last names are uncommon please spell them.)
6. You may then provide testimony.
 - a. Include only information relating to the above license application.
 - b. Include only information you have personally witnessed or seen.
 - c. Provide concise and relevant information detailing how this business has affected or may affect the peaceful enjoyment of your neighborhood.
 - d. If by the time you have the opportunity to testify, the information you wish to share has already been provided to the committee, you may state that you agree with the previous testimony. Redundant or repetitive testimony will not assist the committee in making its recommendation.
7. After giving your testimony, the members of the Licenses Committee and the licensee may ask questions regarding the testimony you have given or other factors relating to the license application.
8. Business Competition is not a valid basis for denial or non-renewal of a license.
Please Note: If you have submitted an objection to the above application your objection cannot be considered by the committee unless you personally testify at the hearing.

OCCUPANT	MAIL ADDRESS	CITY AND ZIP CODE
CURRENT OCCUPANT	2749 N 20TH ST	MILWAUKEE, WI 53206-1603
CURRENT OCCUPANT	2737 N 19TH ST	MILWAUKEE, WI 53206-2141
CURRENT OCCUPANT	2654 N 21ST ST	MILWAUKEE, WI 53206-1505
CURRENT OCCUPANT	2745 N 20TH ST	MILWAUKEE, WI 53206-1603
CURRENT OCCUPANT	2731 N 20TH ST	MILWAUKEE, WI 53206-1603
CURRENT OCCUPANT	2721 N 20TH ST	MILWAUKEE, WI 53206-1603
CURRENT OCCUPANT	2719 N 20TH ST	MILWAUKEE, WI 53206-1603
CURRENT OCCUPANT	2717 N 19TH ST	MILWAUKEE, WI 53206-2141
CURRENT OCCUPANT	2718 N 19TH ST	MILWAUKEE, WI 53206-2140
CURRENT OCCUPANT	2743 N 20TH ST	MILWAUKEE, WI 53206-1603
CURRENT OCCUPANT	2729 N 20TH ST	MILWAUKEE, WI 53206-1603
CURRENT OCCUPANT	2022 W CENTER ST	MILWAUKEE, WI 53206-1611
CURRENT OCCUPANT	2740 N 21ST ST	MILWAUKEE, WI 53206-1606
CURRENT OCCUPANT	2740A N 21ST ST	MILWAUKEE, WI 53206-1606
CURRENT OCCUPANT	1925 W CENTER ST	MILWAUKEE, WI 53206-2114
CURRENT OCCUPANT	1919 W CENTER ST	MILWAUKEE, WI 53206-2114
CURRENT OCCUPANT	2737 N 20TH ST	MILWAUKEE, WI 53206-1603
CURRENT OCCUPANT	2717 N 20TH ST	MILWAUKEE, WI 53206-1603
CURRENT OCCUPANT	2009 W CENTER ST	MILWAUKEE, WI 53206-1612
CURRENT OCCUPANT	2748A N 20TH ST	MILWAUKEE, WI 53206-1602
CURRENT OCCUPANT	2726A N 21ST ST	MILWAUKEE, WI 53206-1606
CURRENT OCCUPANT	2716 N 19TH ST	MILWAUKEE, WI 53206-2140
CURRENT OCCUPANT	2748 N 20TH ST	MILWAUKEE, WI 53206-1602
CURRENT OCCUPANT	2726 N 21ST ST	MILWAUKEE, WI 53206-1606
CURRENT OCCUPANT	2724 N 19TH ST	MILWAUKEE, WI 53206-2140
CURRENT OCCUPANT	2737 N 19TH ST A	MILWAUKEE, WI 53206-2141
CURRENT OCCUPANT	2658 N 21ST ST	MILWAUKEE, WI 53206-1505
CURRENT OCCUPANT	2666 N 21ST ST	MILWAUKEE, WI 53206-1505
CURRENT OCCUPANT	2746 N 21ST ST	MILWAUKEE, WI 53206-1606
CURRENT OCCUPANT	2726 N 19TH ST	MILWAUKEE, WI 53206-2140
CURRENT OCCUPANT	2723 N 20TH ST	MILWAUKEE, WI 53206-1603
CURRENT OCCUPANT	2676 N 20TH ST	MILWAUKEE, WI 53206-1501
CURRENT OCCUPANT	1917 W CENTER ST	MILWAUKEE, WI 53206-2114
CURRENT OCCUPANT	2025 W CENTER ST	MILWAUKEE, WI 53206-1612
CURRENT OCCUPANT	2752 N 21ST ST	MILWAUKEE, WI 53206-1606

Total Records: 36

Radius: 250.0 feet and Center of Circle: 2008 W Center ST



BUSINESS LICENSE RENEWAL PLAN OF OPERATION

ccl-busrenplan 2/2/17

Office of the City Clerk License Division
200 E. Wells St. Room 105, Milwaukee, WI 53202
(414) 286-2238 www.milwaukee.gov/license e-mail address: license@milwaukee.gov

Legal Entity Name: **JR Gas and Convenience Store LLC**

Premises Address: **2008 W CENTER ST**

Changes Since Last Application?

Are there any changes in your plans to address litter, noise, and/or security?

No Yes If yes, describe: _____

Are there any changes to your floor plan and/or capacity?

No Yes If yes, describe: _____ and submit a new floor plan

Are there any changes to the current hours of operation?

No Yes If yes, describe: _____

Your hours of operation are listed on your current license.

Weights & Measures Licensees Only – W&M RENEWAL FEE = \$960.00

Number/Type of Devices

RETAIL PETROLEUM METERS = 16

If the number of devices is changing, contact our office for further instructions.

Food Dealer Licensees Only – FOOD DEALER RENEWAL FEE = \$1,325.00

Are there any changes to your plan of operation (for example, adding processing, changing sales amount or complexity, etc.)

No Yes

If yes, you must complete a "Request to Modify Food Establishment/Food Operation Plan" which can be obtained at www.milwaukee.gov/licenses under "Forms and Related Information" or by contacting our office.

All Applicants: Signature(s)

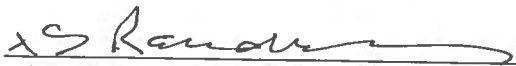
Sole Proprietor, Partner, Agent, or 20% or more Shareholder

Signature of additional partner or 20% or more Shareholder



**EXTENDED HOURS ESTABLISHMENT
RENEWAL LICENSE SUPPLEMENTAL
APPLICATION & PLAN OF OPERATION**

Office of the City Clerk License Division
200 E. Wells St. Room 105, Milwaukee, WI 53202
(414) 286-2238 email address: license@milwaukee.gov www.milwaukee.gov/license

Current License #
Legal Name:
Premises Address:

Business Operations

RESTAURANTS ONLY:	RESTAURANTS & PERSONAL SERVICE ESTABLISHMENTS ONLY:
Legal Occupancy Limit/Capacity ▶ _____	Number of Off-Street Parking Places ▶ _____

Are there any changes to the current hours of operation or number of customers expected each day?

NO IF NO, SKIP THIS SECTION

YES IF YES, DESCRIBE: _____

Check here if the proposed change to hours should be applied to a Food License.

Your current hours of operation are listed on your current license.

Litter & Noise

Are there any changes to your Litter/Noise plan? NO IF NO, SKIP THIS SECTION

YES IF YES, ANSWER QUESTIONS BELOW

What are your plans to keep the grounds clean? Sweep Pressure Wash Pick Up Litter Hired Maintenance

Building Owner's Responsibility Garbage Cans Outside Other _____

How often will the grounds be cleaned? Daily Weekly As Needed Monthly Other _____

Who will keep the grounds clean? Licensee Building Owner Employees Hired Maintenance Other _____

How are noise issues prevented/addressed? Security Manager approaches customer(s) Call police Signs posted

Other _____

Signature *S. Raudenbush*

SIGNATURE of individual, partner, agent or 20% or more shareholder: _____



CITY OF MILWAUKEE
OFFICE OF THE CITY CLERK

Wednesday, March 22, 2017

COMMITTEE MEETING NOTICE

AD 15

SULTAN, Aftab, Agent
Sultan Enterprises LLC
2624 W Lisbon Av

Milwaukee, WI 53205

You are requested to attend a hearing which is to be held in Room 301-B, Third Floor, City Hall on:

Wednesday, April 05, 2017 at 10:00 AM

Regarding: Your Extended Hours Establishments Renewal Application as agent for "Sultan Enterprises LLC" for "Lisbon BP" at 2624 W Lisbon Av.

There is a possibility that your application may be denied for one or more of the following reasons: The recommendation of the committee regarding the application shall be based on evidence presented at the hearing. Per MCO 85-4-4, unless otherwise specified in the code, probative evidence concerning non-renewal, suspension or revocation may include evidence of the following: failure of the applicant to meet municipal qualifications, pending charges against or the conviction of any felony, misdemeanor, municipal offense or other offense, the circumstances of which substantially relate to the circumstances of the particular licensed or permitted activity, by the applicant or by any employee or other agent of the applicant. If the activities of the applicant involve a licensed premises, whether the premises tends to facilitate a public or private nuisance or has been the source of congregations of persons which have resulted in any of the following: disturbance of the peace; illegal drug activity; public drunkenness; drinking in public; harassment of passers-by; gambling; prostitution; sale of stolen goods; public urination; theft; assaults; battery; acts of vandalism including graffiti, excessive littering, loitering, illegal parking, loud noise at times when the licensed premise is open for business; traffic violations; curfew violations; lewd conduct; display of materials harmful to minors, pursuant to s. 106-9.6; or any other factor which reasonably relates to the public health, safety and welfare, or failure to comply with the approved plan of operation. See attached police report or correspondence.

Notice for applicants with warrants or unpaid fines: Proof of warrant satisfaction or payment of fines must be submitted at the hearing on the above date and time. Failure to comply with this requirement may result in a delay of the granting/denial of your application.

Failure to appear at this meeting may result in the denial of your license. Individual applicants must appear only in person or by an attorney. Corporate or Limited Liability applicants must appear only by the agent designated on the application or by an attorney. Partnership applicants must appear by a partner listed on the application or by an attorney. If you wish to do so and at your own expense, you may be accompanied by an attorney of your choosing to represent you at this hearing.

You will be given an opportunity to speak on behalf of the application and to respond and challenge any charges or reasons given for the denial. No petitions can be accepted by the committee, unless the people who signed the petition are present at the committee hearing and willing to testify. You may present witnesses under oath and you may also confront and cross-examine opposing witnesses under oath. If you have difficulty with the English language, you should bring an interpreter with you, at your expense, so that you can answer questions and participate in your hearing.

You may examine the application file at this office during regular business hours prior to the hearing date. Inquiries regarding this matter may be directed to the person whose signature appears below.

Limited parking for persons attending meetings in City Hall is available at reduced rates (5 hour limit) at the Milwaukee Center on the southwest corner of East Kilbourn and North Water Street. Parking tickets must be validated in the first floor information booth in City Hall.

PLEASE NOTE: Upon reasonable notice, efforts will be made to accommodate the needs of disabled individuals through sign language interpreters or other auxiliary aids. For additional information or to request this service, contact the Council Services Division ADA Coordinator at (414) 286-2998, Fax - (414) 286-3456, TDD - (414) 286-2025.

JIM OWCZARSKI, CITY CLERK

BY: _____
Jessica Celella
License Division Assistant Manager

If you have questions regarding this notice, please contact the License Division at (414) 286-2238.

200 E. Wells Street, Room 105, City Hall, Milwaukee, WI 53202. www.milwaukee.gov/license
Phone: (414) 286-2238 Fax: (414) 286-3057 Email Address: License@milwaukee.gov

MILWAUKEE POLICE DEPARTMENT
LICENSE INVESTIGATION UNIT

CRIMINAL RECORD/ORDINANCE VIOLATION/INCIDENTS
SYNOPSIS

DATE: 03/08/17

LICENSE TYPE: EXTENDED HOURS

No. 249763

NEW:

Application Date:

RENEWAL: X

Expiration Date:

License Location: 2624 W. Lisbon Ave.

Aldermanic District:

Business Name: Lisbon BP

Licensee/Applicant: Sultan, Aftab

(Last Name, First Name, MI)

Date of Birth: 09/18/1966

Male:

Female:

Home Address: 1333 W. Edgerton Ave. #9

City: Milwaukee

State: WI

Zip Code: 53221

Home Phone: (414) 687-9500

This report is written by Police Officer KUKOWSKI, assigned to the License Investigation Unit, Days.

The Milwaukee Police Department's investigation regarding this application revealed the following:

1. On 12/13/07, applicant was stopped by Milwaukee police and found to not have any daily safety inspection sheets or his daily trip records after he admitted to the officer he had been working for several hours. The officer also observed the applicant pull his PPV license from underneath another license. Applicant was also observed to not have any complaint forms readily available to his customers. The applicant was cited for Daily Trip Records Required, Daily Safety Checklists Required and License to be Exhibited.

Charges	Daily Trip Records Required Daily Safety Checklists Required License to be Exhibited
Finding:	Guilty Guilty Dismissed w/o Prejudice
Sentence:	Fined \$125.00 Fined \$125.00
Date:	04/11/08
Case:	08005557 08005556 08005555

=====

2. On 11/29/12, applicant received a citation for PPV-Subleasing Leased PP Vehicle at 2957 S 31st Street.

Charge: PPV-Subleasing Leased PP Vehicle
Finding: Guilty
Sentence: Fined \$150.00
Date: 03/11/13
Case: 13004836

3. On 12/29/14 at 11:12 pm, Milwaukee police responded to 2624 W Lisbon Avenue for a Shotspotter that occurred at 1843 N 30th Street. Investigation revealed a vehicle left N 30th Street at a high rate of speed and entered the parking lot of 2624 W Lisbon. The driver exited the auto and walked into the store, despite officers ordering the driver to stay in the car. The subject then entered the gas station and officers observed the subject walk to one area of the store and shortly thereafter, exited and attempted to re-enter his car, when officers arrested him. An officer entered the store and could smell a strong odor of marijuana and based on his observations of where he last saw the subject at, walked over to that area and observed two clear plastic sandwich bags containing an off white chunky substance, suspected of cocaine, placed inside of a Munch peanut butter box. Police also viewed video surveillance of the incident. The substance tested positive for cocaine. The suspect was found to be in possession of \$4,263.50, that is consistent with that of street level sales.

4. On 11/14/2015 a 17 year old working in conjunction with Milwaukee Police Department and Wisconsin WINS was able to purchase a Swisher Sweet Cigarillo from the clerk at Lisbon BP, 2624 W. Lisbon Av. The clerk admitted to the sale. The applicant was mailed a letter to enroll in the MARTS program.
5. On 12/29/2015 at 12:26am officers were dispatched to 2624 W. Lisbon Ave for a Shotspotter call. A call was also received from the business for shots fired. The applicant stated to officers a fight started by the door and he heard several shots outside. The applicant provided the officers with video of the incident. The video showed occupants of two different autos getting into an argument by the front door. One of the subjects runs back to his car and appears to be pointing something at the other auto. Nine casings were recovered in the area that subject was standing. All subjects fled prior to police arrival. Milwaukee Police Department report # 15-363-0008 was filed.

6. On 11/14/15, applicant was cited for Sale of Cigarettes to Minor/Underage at 2624 N 26th Street.

Charge: Sale of Cigarettes to Minor/Underage
Finding: Guilty
Sentence: Fined \$260.00
Date: 07/22/16
Case: 16038328

7. On 01/05/17 at 9:03 am, Milwaukee police were dispatched to 27th and Lisbon for a battery complaint. Upon arrival, police located the victim on the sidewalk in the 1800 block of N 27th Street. The victim suffered traumatic injuries to his head and despite lifesaving measures by MFD, the victim was pronounced deceased at the scene. Investigation revealed the victim was an employee at the Lisbon BP located at 2624 W Lisbon. Video surveillance captured the victim confronting the suspect as soon as the suspect entered the premise. It appeared that the victim ordered the suspect to leave the store. The suspect then grabbed several items from the premise and headed for the door. The victim and suspect engaged in a brief struggle, and the suspect broke free and ran west across N 27th Street. The victim, who was carrying a baseball bat, chased after the suspect. The two went out of camera range but came back into view and in the distance, the suspect could be seen striking the victim while he is on the ground. A witness observed the incident and provided a statement to police.

MILWAUKEE POLICE DEPARTMENT

REPORT OF INCIDENTS INVOLVING LICENSED PERSONS OR PREMISES

TO: Captain of Police Shunta BOSTON-SMITH

Business Name: Lisbon BP

Address of Licensed Premises: 2624 W. Lisbon Ave

Business Phone: 414-931-9161

Type of License: Cigarette and Tobacco

District: 3

Violation / Incident # 170050036

Date of Incident: 01/05/17

Licensee or Manager on premises at time of violation / incident? Yes No

Licensee cooperative? Yes No (if no, explain in narrative section)

Licensee Notified by Officer: P.O. Frank YINKO

Date: 02/01/17

Time: 8:03pm

Licensee or Agent's Name: Aftab SULTAN

Home Address: 7941 S River Ct Franklin WI. 53132

Date of Birth: 09-18-66

Home Phone: 414-687-9500

Co-Licensee Name:

Home Address:

Class S License Number:

Date of Birth:

Home Phone:

Bartender Name:

Home Address:

Class D License Number:

Date of Birth:

Home Phone:

Licensed Person / Public Pass. Vehicle, etc.:

Home Address:

Class D License Number:

Date of Birth:

Home Phone:

VIOLATION/INCIDENT – DESCRIBE FACTS AND CIRCUMSTANCES IN NARRATIVE SECTION

Name of Person Cited: **Unknown**

Citation Number:

Violation & Ord. / Statue No.: 940.01 - Homicide

Date of Birth:

Court Date:

Name of Person Cited:

Citation Number:

Violation & Ord. / Statue No.:

Date of Birth:

Court Date:

Name of Person Cited:

Citation Number:

Violation & Ord. / Statue No.:

Date of Birth:

Court Date:

Name of Person Cited:

Citation Number:

Violation & Ord. / Statue No.:

Date of Birth:

Court Date:

Name of Person Cited:

Citation Number:

Violation & Ord. / Statue No.:

Date of Birth:

Court Date:

Investigating Officer: P.O. Frank YINKO

District / Bureau: 34

Date: 02/01/17

[Signature]
Commanding Officer

FEB 06 2017

Date

DISPOSITION – FOR LICENSING ONLY

Citation No.	Case Number	Disposition	Judge	Date
		LICENSE INVESTIGATION UNFI		
		Received	<i>20317</i>	
		Referred		

By

[Signature]

PA-33E Narrative

This report is written by P.O. Frank YINKO, District Three, Late Power Shift.

This report is a summary of reports filed by investigating officers and detectives.

On Thursday, January 5, 2017 at 9:03am, the Milwaukee Police Department received a call for a Battery at N. 27th St./W. Lisbon Ave.

Upon arrival, squads located the victim lying on the sidewalk in the 1800 block of N. 27th St. The victim was suffering from traumatic injuries to his head. MFD attempted lifesaving measures, but were unsuccessful. The victim was pronounced deceased at the scene.

The victim was an employee at the Lisbon BP, located at 2624 W. Lisbon Ave. The premises' video surveillance captured the victim confronting the suspect as soon as the suspect entered the premise. It appeared the victim ordered the suspect to leave the store. The suspect grabbed several items from the premise and headed for the premise door. The victim and the suspect engaged in a brief struggle, and the suspect broke free and ran west across N. 27th St. The victim, who was carrying a baseball bat, chased after the suspect. The two went out of camera range, but come back into view and in the distance the suspect can be seen striking the victim while he is on the ground.

A witness observed the victim chase the suspect while carrying a baseball bat. He observed the victim throw the baseball bat at the suspect, but hit a building. He heard the victim yell to the suspect to stay out of the store and stop stealing. The suspect picked up the bat, and the victim walked back towards the premise. The suspect approached the victim from behind and struck him in the head causing the victim to fall to the ground. The suspect swung the bat again at the victim who was stuck in the arm while blocking his head. The suspect then hit the victim at least eight more times in the head with the baseball bat. The suspect fled west on foot with the baseball bat.

Squads on scene:

7151 - P.O. Wayne YOUNG
3151 - P.O. Gary POST
3150 - P.O. Joseph GOGGINS
3111 - Sgt. David LARSON
7150 - P.O. Vincent WOLLER
3159 - P.O. Gary JOLITZ and P.O. Matthew WENZEL
3190 - Christopher KAINE and P.O. Alvin HANNAH
1725 - F.I. Douglas BRAHM
9512 - Det. Lawrence SCHIMKE and Det. Michael SARENAC
3120 - P.O. Timothy ZIELINSKI
3113 - Sgt. Rodney WASHINGTON
3100 - Captain Shunta BOSTON-SMITH
837 - P.O. Scott SILLER
832 - P.O. Dennie SANCHEZ
812 - Sgt. Alberto Riestra
750 - P.O. Todd JOHNSON
728 - P.O. Trevor DEBOER and P.O. Lane GRADY



Wednesday, March 22, 2017



Notice of Public Hearing

SULTAN, Aftab, Agent
Lisbon BP at 2624 W Lisbon Av
Extended Hours Establishments Renewal Application

Wednesday, April 05, 2017 at 10:00 AM

To whom it may concern:

The above application has been made by the above named applicant(s). This requires approval from the Licenses Committee and the Common Council of the City of Milwaukee. The hearing before the Licenses Committee will take place on 4/5/2017 at 10:00 AM, in Room 301-B, Third Floor, City Hall. If you wish, you may provide testimony at the hearing regarding the request; see below for further information. You are not required to attend the hearing. Once the Licenses Committee makes its recommendation, this recommendation is forwarded to the full Common Council for approval at its next regularly scheduled hearing. Please review the information below and if you have further questions regarding this process, please contact the License Division at (414) 286-2238.

Important details for those wishing to provide information for the Licenses Committee to consider when making its recommendation:

1. The license application is scheduled to be heard at the above time. Due to other hearings running longer than scheduled, you may have to wait some time to provide your testimony.
2. You must appear in person and testify as to matters that you have personally experienced or seen. (You cannot provide testimony for your neighbor, parent or anyone else; this is considered hearsay and cannot be considered by the committee.)
3. No letters or petitions can be accepted by the committee (unless the person who wrote the letter or the persons who signed the petition are present at the committee hearing and willing to testify).
4. Persons opposed to the license application are given the opportunity to testify first; supporters may testify after the opponents have finished.
5. When you are called to testify, you will be sworn in and asked to give your name, and address. (If your first and/or last names are uncommon please spell them.)
6. You may then provide testimony.
 - a. Include only information relating to the above license application.
 - b. Include only information you have personally witnessed or seen.
 - c. Provide concise and relevant information detailing how this business has affected or may affect the peaceful enjoyment of your neighborhood.
 - d. If by the time you have the opportunity to testify, the information you wish to share has already been provided to the committee, you may state that you agree with the previous testimony. Redundant or repetitive testimony will not assist the committee in making its recommendation.
7. After giving your testimony, the members of the Licenses Committee and the licensee may ask questions regarding the testimony you have given or other factors relating to the license application.
8. Business Competition is not a valid basis for denial or non-renewal of a license.
Please Note: If you have submitted an objection to the above application your objection cannot be considered by the committee unless you personally testify at the hearing.

OCCUPANT	MAIL ADDRESS	CITY AND ZIP CODE
CURRENT OCCUPANT	2625 W VINE ST	MILWAUKEE, WI 53205-1455
CURRENT OCCUPANT	1826 N 28TH ST	MILWAUKEE, WI 53208-2007
CURRENT OCCUPANT	2730 W LISBON AVE 207	MILWAUKEE, WI 53208-2059
CURRENT OCCUPANT	2730 W LISBON AVE 308	MILWAUKEE, WI 53208-2059
CURRENT OCCUPANT	2730 W LISBON AVE 309	MILWAUKEE, WI 53208-2059
CURRENT OCCUPANT	2730 W LISBON AVE 100	MILWAUKEE, WI 53208-2059
CURRENT OCCUPANT	2614 W LISBON AVE	MILWAUKEE, WI 53205-1448
CURRENT OCCUPANT	1832 N 26TH ST	MILWAUKEE, WI 53205-1443
CURRENT OCCUPANT	1856 N 27TH ST	MILWAUKEE, WI 53208-2001
CURRENT OCCUPANT	2730 W LISBON AVE 209	MILWAUKEE, WI 53208-2059
CURRENT OCCUPANT	2730 W LISBON AVE 303	MILWAUKEE, WI 53208-2059
CURRENT OCCUPANT	2730 W LISBON AVE 202	MILWAUKEE, WI 53208-2059
CURRENT OCCUPANT	2730 W LISBON AVE 206	MILWAUKEE, WI 53208-2059
CURRENT OCCUPANT	2730 W LISBON AVE 300	MILWAUKEE, WI 53208-2059
CURRENT OCCUPANT	1833 N 26TH ST	MILWAUKEE, WI 53205-1444
CURRENT OCCUPANT	1824 N 26TH ST	MILWAUKEE, WI 53205-1443
CURRENT OCCUPANT	2730 W LISBON AVE 201	MILWAUKEE, WI 53208-2059
CURRENT OCCUPANT	2730 W LISBON AVE 307	MILWAUKEE, WI 53208-2059
CURRENT OCCUPANT	1822A N 27TH ST	MILWAUKEE, WI 53208-2001
CURRENT OCCUPANT	1822 N 27TH ST	MILWAUKEE, WI 53208-2001
CURRENT OCCUPANT	1845 N 26TH ST	MILWAUKEE, WI 53205-1444
CURRENT OCCUPANT	2608 W WALNUT ST	MILWAUKEE, WI 53205-1452
CURRENT OCCUPANT	2730 W LISBON AVE 200	MILWAUKEE, WI 53208-2059
CURRENT OCCUPANT	2714 W WALNUT ST	MILWAUKEE, WI 53208-2031
CURRENT OCCUPANT	1824 N 27TH ST	MILWAUKEE, WI 53208-2001
CURRENT OCCUPANT	1837 N 26TH ST	MILWAUKEE, WI 53205-1444
CURRENT OCCUPANT	1829 N 26TH ST	MILWAUKEE, WI 53205-1444
CURRENT OCCUPANT	1823 N 26TH ST	MILWAUKEE, WI 53205-1444
CURRENT OCCUPANT	1836 N 26TH ST	MILWAUKEE, WI 53205-1443
CURRENT OCCUPANT	1838 N 26TH ST	MILWAUKEE, WI 53205-1443
CURRENT OCCUPANT	2730 W LISBON AVE 103	MILWAUKEE, WI 53208-2059
CURRENT OCCUPANT	2730 W LISBON AVE 208	MILWAUKEE, WI 53208-2059
CURRENT OCCUPANT	2730 W LISBON AVE 306	MILWAUKEE, WI 53208-2059
CURRENT OCCUPANT	1824A N 27TH ST	MILWAUKEE, WI 53208-2001
CURRENT OCCUPANT	2602 W LISBON AVE	MILWAUKEE, WI 53205-1448
CURRENT OCCUPANT	1836A N 26TH ST	MILWAUKEE, WI 53205-1443
CURRENT OCCUPANT	1826 N 26TH ST	MILWAUKEE, WI 53205-1443
CURRENT OCCUPANT	2623 W VINE ST	MILWAUKEE, WI 53205-1455
CURRENT OCCUPANT	1822 N 28TH ST	MILWAUKEE, WI 53208-2007
CURRENT OCCUPANT	2730 W LISBON AVE 304	MILWAUKEE, WI 53208-2059
CURRENT OCCUPANT	2730 W LISBON AVE 204	MILWAUKEE, WI 53208-2059
CURRENT OCCUPANT	1851 N 27TH ST	MILWAUKEE, WI 53208-2002
CURRENT OCCUPANT	1834 N 27TH ST	MILWAUKEE, WI 53208-2001
CURRENT OCCUPANT	2618 W WALNUT ST	MILWAUKEE, WI 53205-1452
CURRENT OCCUPANT	2612 W LISBON AVE	MILWAUKEE, WI 53205-1448
CURRENT OCCUPANT	2610 W WALNUT ST	MILWAUKEE, WI 53205-1452

CURRENT OCCUPANT	1846 N 26TH ST	MILWAUKEE, WI 53205-1443
CURRENT OCCUPANT	1822 N 26TH ST	MILWAUKEE, WI 53205-1443
CURRENT OCCUPANT	2730 W LISBON AVE 302	MILWAUKEE, WI 53208-2059
CURRENT OCCUPANT	2730 W LISBON AVE 305	MILWAUKEE, WI 53208-2059
CURRENT OCCUPANT	2730 W LISBON AVE 203	MILWAUKEE, WI 53208-2059
CURRENT OCCUPANT	1830 N 27TH ST	MILWAUKEE, WI 53208-2001
CURRENT OCCUPANT	2608A W WALNUT ST	MILWAUKEE, WI 53205-1452
CURRENT OCCUPANT	2730 W LISBON AVE 101	MILWAUKEE, WI 53208-2059
CURRENT OCCUPANT	2730 W LISBON AVE 102	MILWAUKEE, WI 53208-2059
CURRENT OCCUPANT	2730 W LISBON AVE 205	MILWAUKEE, WI 53208-2059
CURRENT OCCUPANT	2730 W LISBON AVE 301	MILWAUKEE, WI 53208-2059

Total Records: 58

Radius: 250.0 feet and Center of Circle: 2624 W Lisbon AV



**EXTENDED HOURS ESTABLISHMENT
RENEWAL LICENSE SUPPLEMENTAL
APPLICATION & PLAN OF OPERATION**

Office of the City Clerk License Division
200 E. Wells St. Room 105, Milwaukee, WI 53202
(414) 286-2238 email address: license@milwaukee.gov www.milwaukee.gov/license

Current License # **24HRS 197964**
Legal Name: **Sultan Enterprises LLC**
Premises Address: **2624 W LISBON AV**

Business Operations

RESTAURANTS ONLY:

Legal Occupancy Limit/Capacity ▶ _____

RESTAURANTS & PERSONAL SERVICE ESTABLISHMENTS ONLY:

Number of Off-Street Parking Places ▶ _____

Are there any changes to the current hours of operation or number of customers expected each day?

NO IF NO, SKIP THIS SECTION

YES IF YES, DESCRIBE: _____

Check here if the proposed change to hours should be applied to a Food License.

Your current hours of operation are listed on your current license.

Litter & Noise

Are there any changes to your Litter/Noise plan? NO IF NO, SKIP THIS SECTION

YES IF YES, ANSWER QUESTIONS BELOW

What are your plans to keep the grounds clean? Sweep Pressure Wash Pick Up Litter Hired Maintenance
 Building Owner's Responsibility Garbage Cans Outside Other _____

How often will the grounds be cleaned? Daily Weekly As Needed Monthly Other _____

Who will keep the grounds clean? Licensee Building Owner Employees Hired Maintenance Other _____

How are noise issues prevented/addressed? Security Manager approaches customer(s) Call police Signs posted
Other _____

Signature

SIGNATURE of individual, partner, agent or 20% or more shareholder: _____

Azhab Sultan