



# Certificate of Appropriateness

Milwaukee Historic Preservation Commission/841 N Broadway/Milwaukee, WI 53202/phone 414-286-5722

**Property**                      **2508 N Grant Boulevard**

**Description of work**    New copper built-in gutters/downspouts for main home. New EPDM roof and built in gutters/downspouts over entry of main home. New west bump out roof and gutters/downspouts. Incidental carpentry repairs

**Date issued**                      3/4/2026

In accordance with the provisions of Section 320-21 (11) and (12) of the Milwaukee Code of Ordinances, the Milwaukee Historic Preservation Commission has issued a certificate of appropriateness for the work listed above. The work was found to be consistent with preservation guidelines. The following conditions apply to this certificate of appropriateness:

No dormers, chimneys, moldings parapets, or other permanent features will be altered or removed. No box vents, if used, will be visible from the street. If they are installed, they must be on a rear slope not visible from the street and they must be painted to blend with the color of the roofing material. A continuous ridge vent can be installed in place of box vents, but the vent must extend across the entire ridge and not stop short. Built-in rain gutters will be retained and patched where needed. Valleys must be metal W-shape with no interweaving of shingles. Valleys and flashing must be painted or factory-finished to match the roofing color, unless copper. When installing new flashing at a masonry feature, the flashing must be stepped or cut into the mortar joints. The bricks may not be cut to install flashing at an angle.

All finish wood must be smooth and free of knots and must be painted or treated with an opaque stain upon completion. Note: when new, bare wood is left exposed to the exterior elements for a period of only a week or two, the life of the paint job subsequently applied to it will be decreased.

All work must be done in a craftsman-like manner. Staff must approve any changes or additions to this certificate before work begins. Work that is not completed in accordance with this certificate may be subject to correction orders or citations. If you require technical assistance, please contact Historic Preservation staff as follows: Phone: (414) 286-5722 E-mail: [hpc@milwaukee.gov](mailto:hpc@milwaukee.gov).

### Permits and timeline

You are responsible for determining if permits are required and obtaining them prior to commencing work. Consult the Development Center on the web or by telephone for details: [www.milwaukee.gov/lms](http://www.milwaukee.gov/lms) - (414) 286-8210. If permits are not required, work must be completed within one year of the date this certificate was issued. If permits are required, permits must be obtained within one year of the date this certificate was issued.



City of Milwaukee Historic Preservation  
Copies to: Development Center

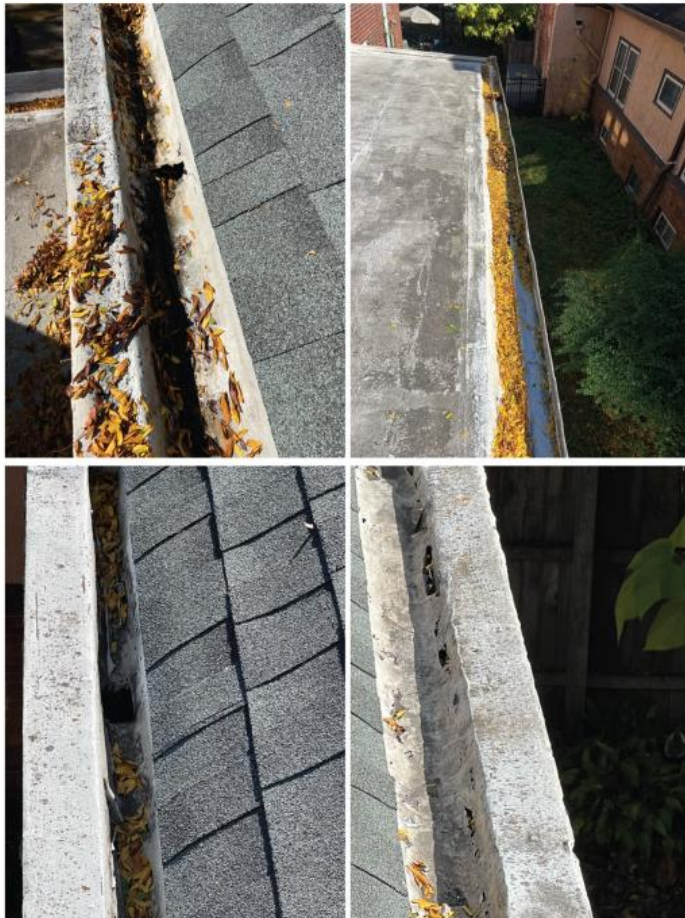

Existing roof and gutter conditions.