



ORD-19-15473
FEN-19-00820

Certificate of Appropriateness

Milwaukee Historic Preservation Commission/200 E. Wells Street/Milwaukee, WI 53202/phone 414-286-5712/fax 414-286-3004

Property 2876 N. GRANT BL. Grant Boulevard HD
Description of work Build 6' dog-eared cedar fence in location, but at minimum 5' from Locust Street sidewalk.
Fence MUST be painted as soon as weather permits.
Date issued 1/27/2020 PTS ID 114908 COA: fence

In accordance with the provisions of Section 320-21 (11) and (12) of the Milwaukee Code of Ordinances, the Milwaukee Historic Preservation Commission has issued a certificate of appropriateness for the work listed above. The work was found to be consistent with preservation guidelines. The following conditions apply to this certificate of appropriateness:

FENCE MUST BE PAINTED AS SOON AS WEATHER PERMITS.

All work must be done in a craftsman-like manner, and must be completed within one year of the date this certificate was issued. Staff must approve any changes or additions to this certificate before work begins. Work that is not completed in accordance with this certificate may be subject to correction orders or citations. If you require technical assistance, please contact Historic Preservation staff as follows: Phone: (414) 286-5712 E-mail: hpc@milwaukee.gov.

If permits are required, you are responsible for obtaining them from the Milwaukee Development Center. If you have questions about permit requirements, please consult the Development Center's web site, www.milwaukee.gov/build, or call (414) 286-8210.

City of Milwaukee Historic Preservation Staff

Copies to: Development Center, Ald. Russell Stamper II, Contractor, Inspector Rusnak.

1000 02001

SET DATE: _____ CREW: _____ COMPLETION DATE: _____ CREW: _____

Description	Lineal	HT	Style	Line	Term	Gates	Gate Post	Rails
SOLID DOG EAR	91'	6'	DOG EAR	4X4	4X4	2@4X6	4X4	TOP, MID & BOTTOM
ONE CORE DRILL								
TEAR OUT & HAUL								
5-7 WEEKS								
All Posts in Concrete			YES	HOTLINE				

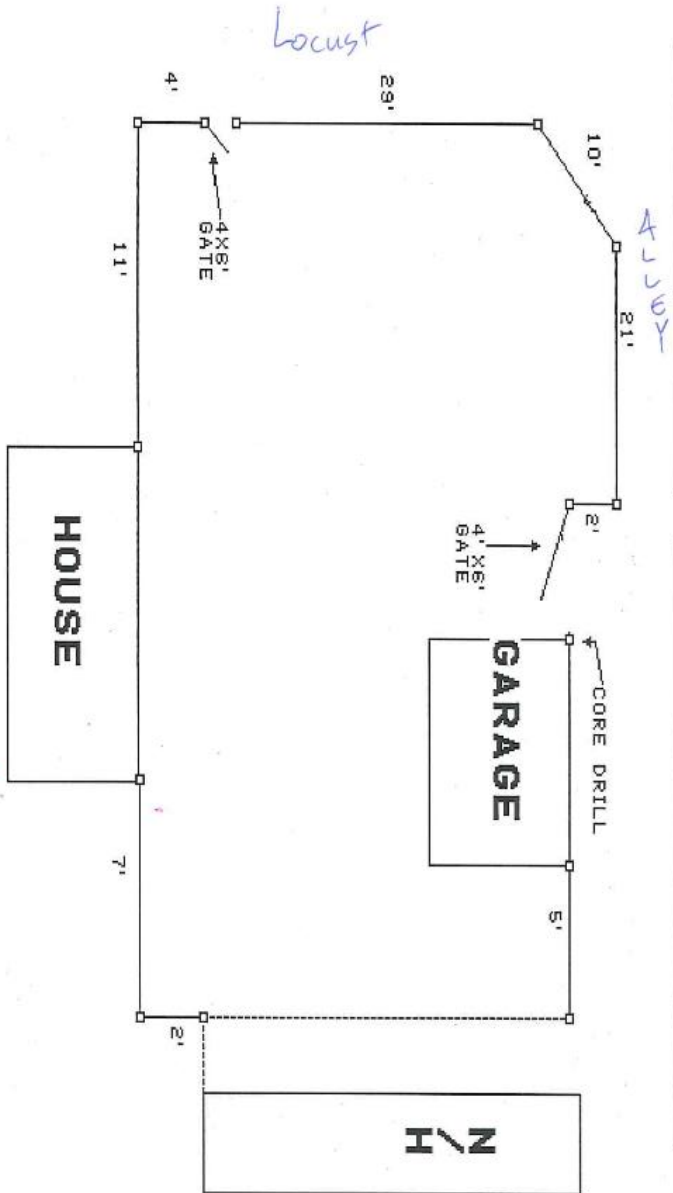

Fence location diagram. Fence must be at least five feet from edge of sidewalk along Locust Street, per zoning.



Fence along Locust Street. Fence will have to be moved farther in from the sidewalk.