

N.W. 1/4 OF SEC. 21, T.6N., R.21E.

C.S.M.

PARCEL 2

NO. 7140
PARCEL 3

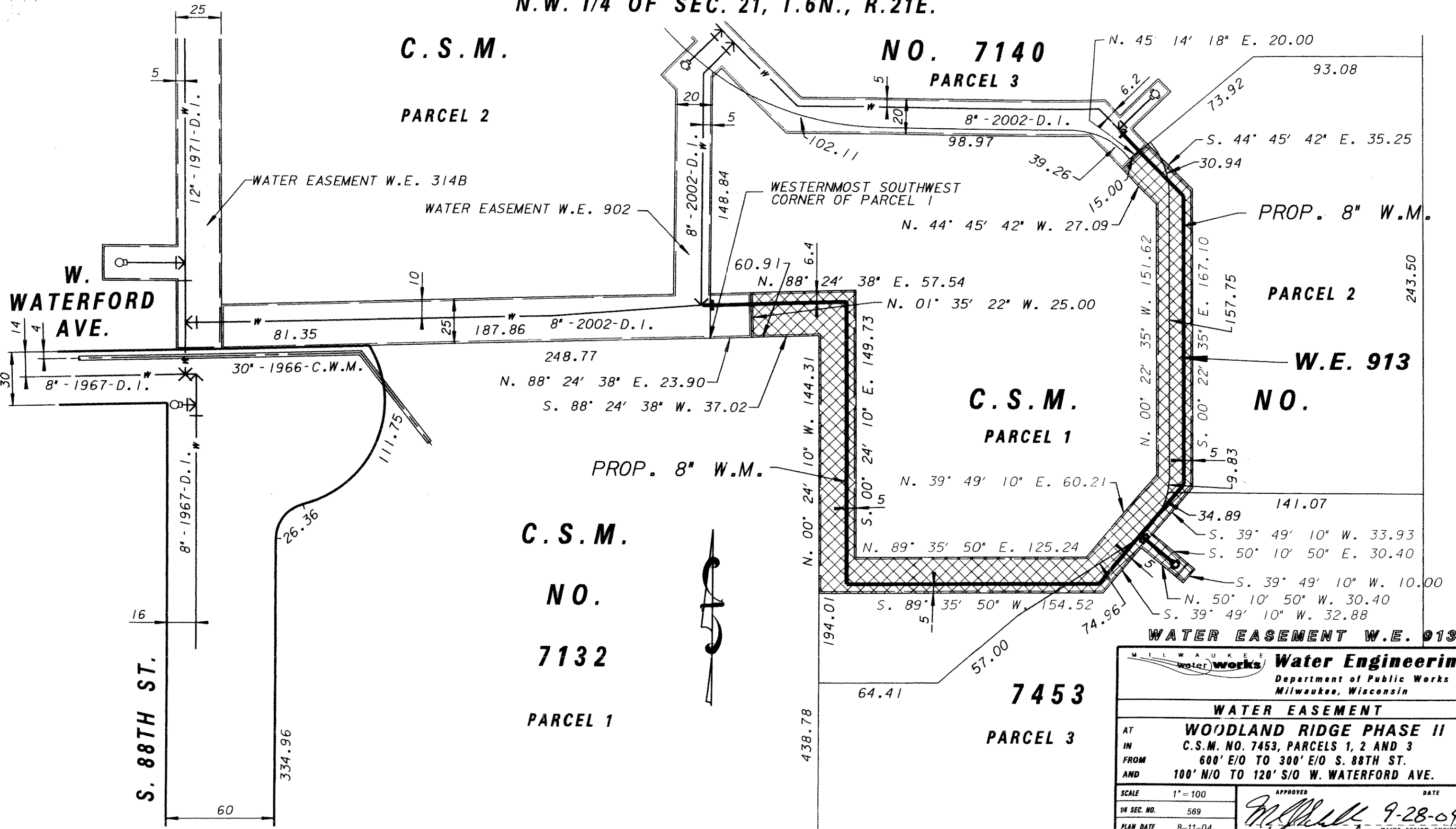

MILWAUKEE Water Engineering
Department of Public Works
Milwaukee, Wisconsin

WATER EASEMENT	
AT	WOODLAND RIDGE PHASE II
IN	C.S.M. NO. 7453, PARCELS 1, 2 AND 3
FROM	600' E/O TO 300' E/O S. 88TH ST.
AND	100' N/O TO 120' S/O W. WATERFORD AVE.
SCALE	1" = 100'
1/4 SEC. NO.	569
PLAN DATE	8-11-04
DRAWN BY	PWP
CHECKED BY	
REVIEWED BY	
WORK ORDER	WT410046403
APPROVED	DATE
<i>[Signature]</i>	9-28-04
<i>[Signature]</i>	9-29-04
<i>[Signature]</i>	9/24/04
SPECIAL DEPUTY COMMISSIONER OF PUBLIC WORKS	