

FN 050244

RECORDED
CERTIFIED SURVEY MAP

DD#2351

CERTIFIED SURVEY MAP NO. 7561

Part of the Southwest 1/4 and Southeast 1/4 of the Northwest 1/4 of Section 27, Town 8 North, Range 21 East, in the City of Milwaukee, Milwaukee County, Wisconsin.

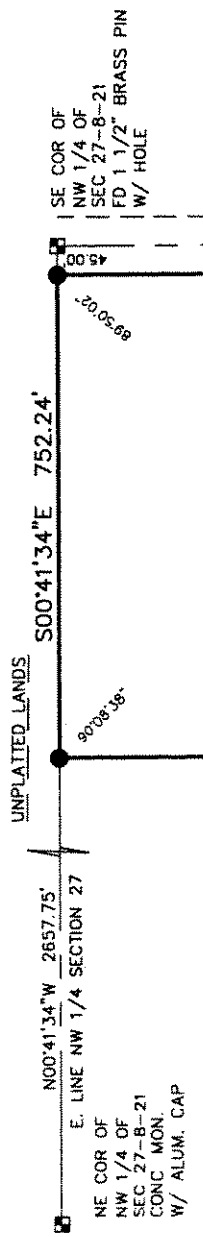

ZONING: IL1 B RMS
TAX KEY NO. 154-9975-322-2

- INDICATES 3/4" IRON ROD (FOUND)
- INDICATES SET 1" IRON PIPE
- 24" IN LENGTH, 1.68 LBS. PER LINEAL FOOT.
- ALL DIMENSIONS SHOWN ARE MEASURED TO THE NEAREST HUNDRETH OF A FOOT.
- ALL BEARINGS ARE REFERENCED TO THE WEST LINE OF THE NW 1/4 OF SECTION 27 T 8 N, R 21 E, WHICH BEARS N 00°22'08" W

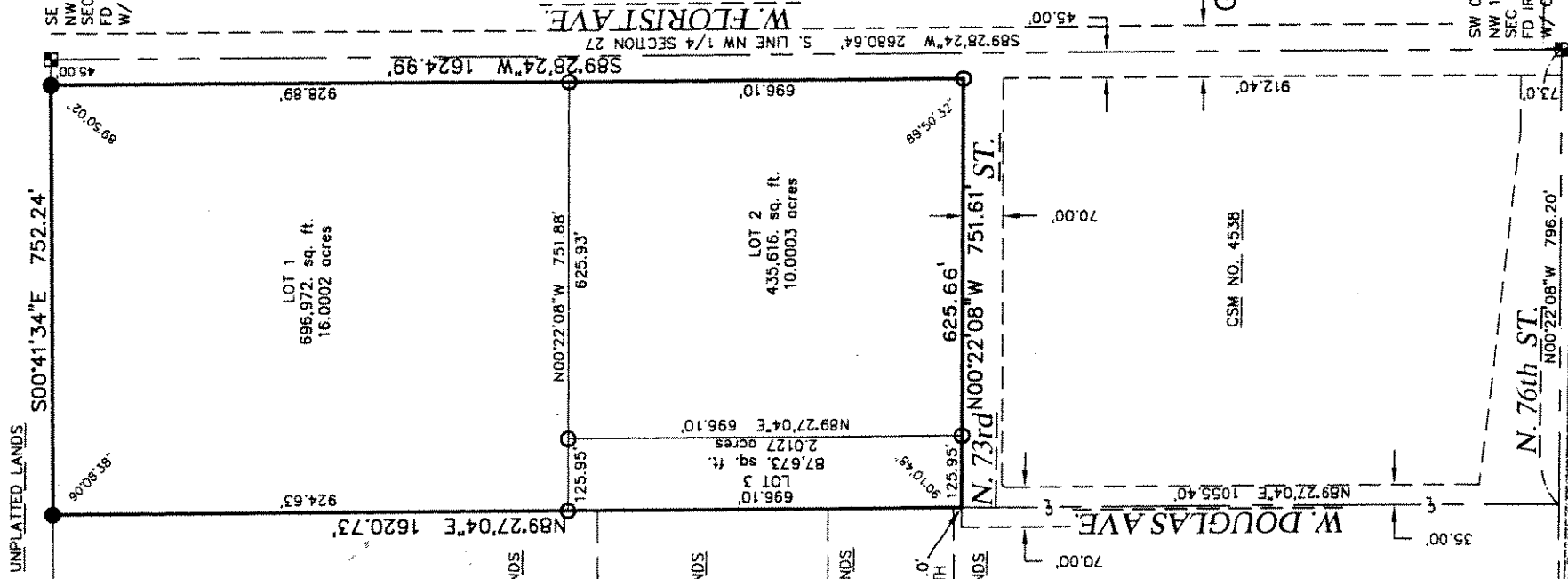

Bob D. Douthett
1-29-04

USE NO. 5158051(CS101)JH - RMK
National Survey & Engineering
Telephone 262-781-0000
Facsimile 262-781-6406
1748 W. Blumhard Road
Milwaukee, WI 53208-0038
www.nse.com



SHEET 1 OF 4

MILWAUKEE CITY
SERVICES DIVISION
CITY ENGINEER
APPROVED
Wichitany

MILWAUKEE CITY
SERVICES DIVISION
CITY ENGINEER
APPROVED
Marion Lindholm 1/27/05
Marion Cegoma 1/26/05
John Stanku 1/27/05

MILWAUKEE COUNTY
REGISTERED SURVEYOR
APPROVED
7561
08972594