



**CITY OF MILWAUKEE  
OFFICE OF THE CITY CLERK**

Wednesday, November 19, 2025

**COMMITTEE MEETING NOTICE**

AD 12

MALDONADO, Jose G, Agent  
WISHEWASH COIN LAUNDRY LLC  
555 W BECHER ST  
MILWAUKEE, WI 53207

You are requested to attend a hearing which is to be held in Room 301-B, Third Floor, City Hall or you may attend virtually using the link below.

**Tuesday, December 02, 2025 at 11:15 AM**

The access code is <https://meet.goto.com/598621565>. Please see the enclosed best practices document for further instructions.

**Regarding:** Your Self Service Laundry and Weights & Measures Licenses Application as agent for "WISHEWASH COIN LAUNDRY LLC" for "WISH E WASH COIN LAUNDRY" at 555 W BECHER St.

There is a possibility that your application may be denied for one or more of the following reasons: The recommendation of the committee regarding the application shall be based on evidence presented at the hearing. Per MCO 85-4-4, unless otherwise specified in the code, probative evidence concerning non-renewal, suspension or revocation may include evidence of the following: failure of the applicant to meet municipal qualifications, pending charges against or the conviction of any felony, misdemeanor, municipal offense or other offense, the circumstances of which substantially relate to the circumstances of the particular licensed or permitted activity, by the applicant or by any employee or other agent of the applicant. If the activities of the applicant involve a licensed premises, whether the premises tends to facilitate a public or private nuisance or has been the source of congregations of persons which have resulted in any of the following: disturbance of the peace; illegal drug activity; public drunkenness; drinking in public; harassment of passers-by; gambling; prostitution; sale of stolen goods; public urination; theft; assaults; battery; acts of vandalism including graffiti, excessive littering, loitering, illegal parking, loud noise at times when the licensed premise is open for business; traffic violations; curfew violations; lewd conduct; display of materials harmful to minors, pursuant to s. 106-9.6; or any other factor which reasonably relates to the public health, safety and welfare, or failure to comply with the approved plan of operation. See attached police report or correspondence.

**Notice for applicants with  
warrants or unpaid fines:**

**Proof of warrant satisfaction or payment of fines must be submitted at the hearing on the above date and time. Failure to comply with this requirement may result in a delay of the granting/denial of your application.**

Failure to appear at this meeting may result in the denial of your license. Individual applicants must appear only in person or by an attorney. Corporate or Limited Liability applicants must appear only by the agent designated on the application or by an attorney. Partnership applicants must appear by a partner listed on the application or by an attorney. If you wish to do so and at your own expense, you may be accompanied by an attorney of your choosing to represent you at this hearing.

You will be given an opportunity to speak on behalf of the application and to respond and challenge any charges or reasons given for the denial. No petitions can be accepted by the committee, unless the people who signed the petition are present at the committee hearing and willing to testify. You may present witnesses under oath and you may also confront and cross-examine opposing witnesses under oath. If you have difficulty with the English language, you should bring an interpreter with you, at your expense, so that you can answer questions and participate in your hearing.

You may examine the application file at this office during regular business hours prior to the hearing date. Inquiries regarding this matter may be directed to the person whose signature appears below.

Limited parking for persons attending meetings during normal business hours is available at reduced rates (5 hour limit) at the Milwaukee Center on the southwest corner of Kilbourn Avenue and Water Street. You must present a copy of the meeting notice to the parking cashier.

PLEASE NOTE: Upon reasonable notice, efforts will be made to accommodate the needs of disabled individuals through sign language interpreters or other auxiliary aids. For additional information or to request this service, contact the Council Services Division ADA Coordinator at (414) 286-2998, Fax - (414) 286-3456, TDD - (414) 286-2025.

**JIM OWCZARSKI, CITY CLERK**

BY: \_\_\_\_\_

**Jim Cooney  
License Division Manager**

**If you have questions regarding this notice, please contact the License Division at (414) 286-2238.**

200 E. Wells Street, Room 105, City Hall, Milwaukee, WI 53202. [www.milwaukee.gov/license](http://www.milwaukee.gov/license)  
Phone: (414) 286-2238 Fax: (414) 286-3057 Email Address: [License@milwaukee.gov](mailto:License@milwaukee.gov)





**CITY OF MILWAUKEE  
OFFICE OF THE CITY CLERK**

Wednesday, November 19, 2025

**COMMITTEE MEETING NOTICE**

AD 12

MALDONADO, Jose G, Agent  
WISHEWASH COIN LAUNDRY LLC  
2202 N 17<sup>TH</sup> ST  
MILWAUKEE, WI 53205

You are requested to attend a hearing which is to be held in Room 301-B, Third Floor, City Hall or you may attend virtually using the link below.

**Tuesday, December 02, 2025 at 11:15 AM**

The access code is <https://meet.goto.com/598621565>. Please see the enclosed best practices document for further instructions.

**Regarding:** Your Self Service Laundry and Weights & Measures Licenses Application as agent for "WISHEWASH COIN LAUNDRY LLC" for "WISH E WASH COIN LAUNDRY" at 555 W BECHER St.

There is a possibility that your application may be denied for one or more of the following reasons: The recommendation of the committee regarding the application shall be based on evidence presented at the hearing. Per MCO 85-4-4, unless otherwise specified in the code, probative evidence concerning non-renewal, suspension or revocation may include evidence of the following: failure of the applicant to meet municipal qualifications, pending charges against or the conviction of any felony, misdemeanor, municipal offense or other offense, the circumstances of which substantially relate to the circumstances of the particular licensed or permitted activity, by the applicant or by any employee or other agent of the applicant. If the activities of the applicant involve a licensed premises, whether the premises tends to facilitate a public or private nuisance or has been the source of congregations of persons which have resulted in any of the following: disturbance of the peace; illegal drug activity; public drunkenness; drinking in public; harassment of passers-by; gambling; prostitution; sale of stolen goods; public urination; theft; assaults; battery; acts of vandalism including graffiti, excessive littering, loitering, illegal parking, loud noise at times when the licensed premise is open for business; traffic violations; curfew violations; lewd conduct; display of materials harmful to minors, pursuant to s. 106-9.6; or any other factor which reasonably relates to the public health, safety and welfare, or failure to comply with the approved plan of operation. See attached police report or correspondence.

**Notice for applicants with  
warrants or unpaid fines:**

**Proof of warrant satisfaction or payment of fines must be submitted at the hearing on the above date and time. Failure to comply with this requirement may result in a delay of the granting/denial of your application.**

Failure to appear at this meeting may result in the denial of your license. Individual applicants must appear only in person or by an attorney. Corporate or Limited Liability applicants must appear only by the agent designated on the application or by an attorney. Partnership applicants must appear by a partner listed on the application or by an attorney. If you wish to do so and at your own expense, you may be accompanied by an attorney of your choosing to represent you at this hearing.

You will be given an opportunity to speak on behalf of the application and to respond and challenge any charges or reasons given for the denial. No petitions can be accepted by the committee, unless the people who signed the petition are present at the committee hearing and willing to testify. You may present witnesses under oath and you may also confront and cross-examine opposing witnesses under oath. If you have difficulty with the English language, you should bring an interpreter with you, at your expense, so that you can answer questions and participate in your hearing.

You may examine the application file at this office during regular business hours prior to the hearing date. Inquiries regarding this matter may be directed to the person whose signature appears below.

Limited parking for persons attending meetings during normal business hours is available at reduced rates (5 hour limit) at the Milwaukee Center on the southwest corner of Kilbourn Avenue and Water Street. You must present a copy of the meeting notice to the parking cashier.

PLEASE NOTE: Upon reasonable notice, efforts will be made to accommodate the needs of disabled individuals through sign language interpreters or other auxiliary aids. For additional information or to request this service, contact the Council Services Division ADA Coordinator at (414) 286-2998, Fax - (414) 286-3456, TDD - (414) 286-2025.

**JIM OWCZARSKI, CITY CLERK**

BY: \_\_\_\_\_

**Jim Cooney**  
License Division Manager

**If you have questions regarding this notice, please contact the License Division at (414) 286-2238.**

200 E. Wells Street, Room 105, City Hall, Milwaukee, WI 53202. [www.milwaukee.gov/license](http://www.milwaukee.gov/license)  
Phone: (414) 286-2238 Fax: (414) 286-3057 Email Address: [License@milwaukee.gov](mailto:License@milwaukee.gov)

# MILWAUKEE POLICE DEPARTMENT

## LICENSING

### CRIMINAL RECORD/ORDINANCE VIOLATION/INCIDENTS SYNOPSIS

DATE: 11/21/25  
LICENSE TYPE: SSL  
NEW: ☒  
RENEWAL: ☐

No. 385832  
Application Date:

License Location: 555 W Becher  
Business Name: WishEWash

Licensee/Applicant: Maldonado, Jose G  
(Last Name, First Name, MI)  
Date of Birth: 03/19/80

Home Address:  
City: State: Zip Code:  
Home Phone:

This report is written by Police Officer Penny Monreal, assigned to the License Investigation Unit, Days.

The Milwaukee Police Department's investigation regarding this application revealed the following:

1. On 09/07/25, the applicant was cited at 551 W. Becher., for Distribute Alcohol at Unlicensed Premise. The case is scheduled for Pre-Trial on 01/26/26 at 8:30a.m. Case #25024679
2. On 09/13/25, the applicant was cited at 551 W. Becher St., for Distribute Alcohol at Unlicensed Premise. The case is scheduled for Pre-Trial on 12/03/25 at 8:30a.m. Case #25027351
3. On 10/12/25, the applicant was cited at 551 W. Becher St., for Liquor License Required and Single-Use Plastic Straws at Alcohol Establishment Prohibited. The case is scheduled for Pre-Trial on 01/14/26 at 8:30a.m., Case#25029446 / 25029704



Wednesday, November 19, 2025



# Notice of Public Hearing

Blank Notice

---

MALDONADO, Jose G, Agent  
Wish E Wash Coin Laundry at 555 W Becher St  
Self Service Laundry and Weights & Measures Licenses Application

**Tuesday, December 02, 2025 at 11:15 AM**

To whom it may concern:

The above application has been made by the above named applicant(s). This requires approval from the Licenses Committee and the Common Council of the City of Milwaukee. The hearing before the Licenses Committee will take place on 12/2/2025 at 11:15 AM in Room 301-B, Third Floor, City Hall. This is a public hearing. Those wishing to view the proceeding are able to do so via the City Channel – Channel 25 on Spectrum Cable – or on the Internet at <http://city.milwaukee.gov/citychannel>. Those wishing to provide oral testimony via internet are asked to contact the staff assistant, Yadira Melendez at (414) 286-2775 or [stasst5@milwaukee.gov](mailto:stasst5@milwaukee.gov) for necessary information. Please make such requests no later than one business day prior to the start of the meeting. You are not required to attend the hearing, but please see the information below if you would like to provide testimony. Once the Licenses Committee makes its recommendation, this recommendation is forwarded to the full Common Council for approval at its next regularly scheduled hearing.

---

## **Important details for those wishing to provide information for the Licenses Committee to consider when making its recommendation:**

1. The license application is scheduled to be heard at the above time. Due to other hearings running longer than scheduled, you may have to wait some time to provide your testimony.
2. You must appear in person and testify as to matters that you have personally experienced or seen. (You cannot provide testimony for your neighbor, parent or anyone else; this is considered hearsay and cannot be considered by the committee.)
3. No letters or petitions can be accepted by the committee (unless the person who wrote the letter or the persons who signed the petition are present at the committee hearing and willing to testify).
4. Persons opposed to the license application are given the opportunity to testify first; supporters may testify after the opponents have finished.
5. When you are called to testify, you will be sworn in and asked to give your name, and address. (If your first and/or last names are uncommon please spell them.)
6. You may then provide testimony.
  - a. Include only information relating to the above license application.
  - b. Include only information you have personally witnessed or seen.
  - c. Provide concise and relevant information detailing how this business has affected or may affect the peaceful enjoyment of your neighborhood.
  - d. If by the time you have the opportunity to testify, the information you wish to share has already been provided to the committee, you may state that you agree with the previous testimony. Redundant or repetitive testimony will not assist the committee in making its recommendation.
7. After giving your testimony, the members of the Licenses Committee and the licensee may ask questions regarding the testimony you have given or other factors relating to the license application.
8. Business Competition is not a valid basis for denial or non-renewal of a license.  
**Please Note: If you have submitted an objection to the above application your objection cannot be considered by the committee unless you personally testify at the hearing.**

OCCUPANT	MAIL ADDRESS	CITY STATE ZIP
CURRENT OCCUPANT	2052 S 6TH ST	MILWAUKEE, WI 53204-3914
CURRENT OCCUPANT	2056 S 5TH PL	MILWAUKEE, WI 53204-3906
CURRENT OCCUPANT	2056A S 5TH PL	MILWAUKEE, WI 53204-3906
CURRENT OCCUPANT	2056B S 5TH PL	MILWAUKEE, WI 53204-3906
CURRENT OCCUPANT	2057 S 5TH PL	MILWAUKEE, WI 53204-3907
CURRENT OCCUPANT	2058 S 6TH ST	MILWAUKEE, WI 53204-3914
CURRENT OCCUPANT	2058A S 6TH ST	MILWAUKEE, WI 53204-3914
CURRENT OCCUPANT	2060 S 5TH PL	MILWAUKEE, WI 53204-3906
CURRENT OCCUPANT	2060 S 6TH ST	MILWAUKEE, WI 53204-3914
CURRENT OCCUPANT	2060A S 5TH PL	MILWAUKEE, WI 53204-3906
CURRENT OCCUPANT	2060B S 5TH PL	MILWAUKEE, WI 53204-3906
CURRENT OCCUPANT	2063 S 5TH PL	MILWAUKEE, WI 53204-3907
CURRENT OCCUPANT	2064 S 5TH PL	MILWAUKEE, WI 53204-3906
CURRENT OCCUPANT	2064 S 6TH ST	MILWAUKEE, WI 53204-3914
CURRENT OCCUPANT	2067 S 5TH PL	MILWAUKEE, WI 53204-3907
CURRENT OCCUPANT	2068 S 5TH PL	MILWAUKEE, WI 53204-3906
CURRENT OCCUPANT	2071 S 5TH PL	MILWAUKEE, WI 53204-3907
CURRENT OCCUPANT	2101 S 6TH ST	MILWAUKEE, WI 53215-2740
CURRENT OCCUPANT	2107 S 6TH ST	MILWAUKEE, WI 53215-2740
CURRENT OCCUPANT	2111 S 6TH ST	MILWAUKEE, WI 53215-2740
CURRENT OCCUPANT	2111A S 6TH ST	MILWAUKEE, WI 53215-2740
CURRENT OCCUPANT	2115 S 6TH ST	MILWAUKEE, WI 53215-2740
CURRENT OCCUPANT	2115A S 6TH ST	MILWAUKEE, WI 53215-2740
CURRENT OCCUPANT	2116 S 6TH ST	MILWAUKEE, WI 53215-2741
CURRENT OCCUPANT	2116A S 6TH ST	MILWAUKEE, WI 53215-2741
CURRENT OCCUPANT	2117 S 6TH ST	MILWAUKEE, WI 53215-2740
CURRENT OCCUPANT	2118 S 5TH PL	MILWAUKEE, WI 53207-1120
CURRENT OCCUPANT	2118A S 5TH PL	MILWAUKEE, WI 53207-1120
CURRENT OCCUPANT	2119 S 5TH PL	MILWAUKEE, WI 53207-1119
CURRENT OCCUPANT	2119 S 6TH ST	MILWAUKEE, WI 53215-2740
CURRENT OCCUPANT	2120 S 5TH PL	MILWAUKEE, WI 53207-1120
CURRENT OCCUPANT	2122 S 5TH PL	MILWAUKEE, WI 53207-1120
CURRENT OCCUPANT	2123 S 5TH PL	MILWAUKEE, WI 53207-1119
CURRENT OCCUPANT	2123A S 5TH PL	MILWAUKEE, WI 53207-1119
CURRENT OCCUPANT	2124 S 5TH PL	MILWAUKEE, WI 53207-1120
CURRENT OCCUPANT	2126 S 5TH PL	MILWAUKEE, WI 53207-1120
CURRENT OCCUPANT	2126 S 6TH ST	MILWAUKEE, WI 53215-2741
CURRENT OCCUPANT	2129 S 5TH PL	MILWAUKEE, WI 53207-1119
CURRENT OCCUPANT	2130 S 6TH ST	MILWAUKEE, WI 53215-2741
CURRENT OCCUPANT	2130 S 7TH ST# 100	MILWAUKEE, WI 53215-2744
CURRENT OCCUPANT	2130 S 7TH ST# 101	MILWAUKEE, WI 53215-2744
CURRENT OCCUPANT	2130 S 7TH ST# 102	MILWAUKEE, WI 53215-2744
CURRENT OCCUPANT	2130 S 7TH ST# 103	MILWAUKEE, WI 53215-2744
CURRENT OCCUPANT	2130 S 7TH ST# 104	MILWAUKEE, WI 53215-2744
CURRENT OCCUPANT	2130 S 7TH ST# 105	MILWAUKEE, WI 53215-2744
CURRENT OCCUPANT	2130 S 7TH ST# 106	MILWAUKEE, WI 53215-2744

CURRENT OCCUPANT	2130 S 7TH ST# 107	MILWAUKEE, WI 53215-2744
CURRENT OCCUPANT	2130 S 7TH ST# 108	MILWAUKEE, WI 53215-2744
CURRENT OCCUPANT	2130 S 7TH ST# 109	MILWAUKEE, WI 53215-2744
CURRENT OCCUPANT	2130 S 7TH ST# 200	MILWAUKEE, WI 53215-2744
CURRENT OCCUPANT	2130 S 7TH ST# 201	MILWAUKEE, WI 53215-2744
CURRENT OCCUPANT	2130 S 7TH ST# 202	MILWAUKEE, WI 53215-2744
CURRENT OCCUPANT	2130 S 7TH ST# 203	MILWAUKEE, WI 53215-2744
CURRENT OCCUPANT	2130 S 7TH ST# 204	MILWAUKEE, WI 53215-2744
CURRENT OCCUPANT	2130 S 7TH ST# 205	MILWAUKEE, WI 53215-2744
CURRENT OCCUPANT	2130 S 7TH ST# 206	MILWAUKEE, WI 53215-2744
CURRENT OCCUPANT	2130 S 7TH ST# 207	MILWAUKEE, WI 53215-2744
CURRENT OCCUPANT	2130 S 7TH ST# 208	MILWAUKEE, WI 53215-2744
CURRENT OCCUPANT	2130 S 7TH ST# 209	MILWAUKEE, WI 53215-2744
CURRENT OCCUPANT	2130A S 6TH ST	MILWAUKEE, WI 53215-2741
CURRENT OCCUPANT	2131 S 5TH PL	MILWAUKEE, WI 53207-1119
CURRENT OCCUPANT	2132 S 5TH PL	MILWAUKEE, WI 53207-1120
CURRENT OCCUPANT	2132A S 5TH PL	MILWAUKEE, WI 53207-1120
CURRENT OCCUPANT	2133 S 5TH PL	MILWAUKEE, WI 53207-1119
CURRENT OCCUPANT	2134 S 6TH ST	MILWAUKEE, WI 53215-2741
CURRENT OCCUPANT	2135 S 5TH PL	MILWAUKEE, WI 53207-1119
CURRENT OCCUPANT	2137 S 5TH PL	MILWAUKEE, WI 53207-1119
CURRENT OCCUPANT	2138 S 5TH PL	MILWAUKEE, WI 53207-1120
CURRENT OCCUPANT	2138 S 6TH ST	MILWAUKEE, WI 53215-2741
CURRENT OCCUPANT	2139 S 5TH ST	MILWAUKEE, WI 53207-1117
CURRENT OCCUPANT	2139 S 6TH ST	MILWAUKEE, WI 53215-2740
CURRENT OCCUPANT	2139A S 5TH ST	MILWAUKEE, WI 53207-1117
CURRENT OCCUPANT	2139A S 6TH ST	MILWAUKEE, WI 53215-2740
CURRENT OCCUPANT	2141 S 5TH PL	MILWAUKEE, WI 53207-1119
CURRENT OCCUPANT	2142 S 5TH PL	MILWAUKEE, WI 53207-1120
CURRENT OCCUPANT	2142 S 6TH ST	MILWAUKEE, WI 53215-2741
CURRENT OCCUPANT	2143 S 5TH PL	MILWAUKEE, WI 53207-1119
CURRENT OCCUPANT	2145 S 5TH PL	MILWAUKEE, WI 53207-1119
CURRENT OCCUPANT	2146 S 5TH PL	MILWAUKEE, WI 53207-1120
CURRENT OCCUPANT	2146 S 6TH ST	MILWAUKEE, WI 53215-2741
CURRENT OCCUPANT	515 W BECHER ST	MILWAUKEE, WI 53207-1125
CURRENT OCCUPANT	519 W BECHER ST	MILWAUKEE, WI 53207-1125
CURRENT OCCUPANT	523 W BECHER ST	MILWAUKEE, WI 53207-1125
CURRENT OCCUPANT	527 W BECHER ST	MILWAUKEE, WI 53207-1125
CURRENT OCCUPANT	554 W BECHER ST	MILWAUKEE, WI 53207-1136
CURRENT OCCUPANT	575 W BECHER ST	MILWAUKEE, WI 53207-1135

Blank Notice

Total Records: 86

Radius 250 feet and Center of the Circle: 551 W Becher St



## BUSINESS LICENSE PLAN OF OPERATION

ccl-busplan 5/12/2020

Office of the City Clerk License Division

200 E. Wells St. Room 105, Milwaukee, WI 53202

(414) 286-2238 www.milwaukee.gov/license e-mail address: [license@milwaukee.gov](mailto:license@milwaukee.gov)

### 1. Type of Business

Applying for: ☐ Extended Hours (12AM to 5AM) - If a food establishment, check all that apply: ☐ Delivery ☐ Drive Thru ☐ Dining Room  
☒ Self Service Laundry ☐ Massage Establishment ☐ Filling Station  
☐ Other (supplemental application for specific license also required)

Provide a detailed description of the type of business you plan on operating:

*Laundry*

Do you have any experience operating this type of business? ☐ No ☒ Yes If yes, explain: *work in a laundry before*

### 2. Business Operations

- a. Proposed Opening Date: \_\_\_\_\_
- b. Is this premise under construction? ☒ No ☐ Yes If yes, list estimated completion date: \_\_\_\_\_
- c. Is this a franchise? ☒ No ☐ Yes
- d. Is this premises currently licensed? ☒ No ☐ Yes If yes, list type of license: \_\_\_\_\_
- e. Is the current licensee operating? ☒ No ☐ Yes If no, list date closed: \_\_\_\_\_
- f. Do you have future plans for other businesses, licenses or permits at this location? ☒ No ☐ Yes  
If yes, explain: \_\_\_\_\_
- g. Have you previously held an Extended Hours License in Milwaukee? ☒ No ☐ Yes  
If yes, list address(es): \_\_\_\_\_
- h. Are other businesses operating in the same building? ☐ No ☒ Yes If yes, describe: *Restaurant*

### 3. Litter & Noise

- a. How are grounds kept clean? ☒ Sweep ☐ Pressure Wash ☐ Pick Up Litter ☐ Other: \_\_\_\_\_
- b. How often will grounds be cleaned? ☒ Daily ☐ Weekly ☐ As Needed ☐ Monthly ☐ Other: \_\_\_\_\_
- c. Grounds cleaned by: ☐ Licensee ☐ Building Owner ☒ Employees ☐ Hired Maintenance ☐ Other: \_\_\_\_\_
- d. How are noise issues prevented and/or addressed? ☐ Security ☒ Manager approaches customer(s) ☐ Call Police  
☐ Signs Posted ☐ Other: \_\_\_\_\_
- e. Will a sound amplification system be used? ☒ No ☐ Yes If yes, describe: \_\_\_\_\_

### 4. Smoking & Sanitation

- a. Are there designated outdoor smoking areas? ☒ No ☐ Yes If yes, describe: \_\_\_\_\_
- b. Number of Garbage Cans: Inside: *4* Locations: *Front door, Bathrooms*  
Outside: *1* Locations: *front parking*
- c. Is a crowd control barrier used? ☒ No ☐ Yes If yes, describe: \_\_\_\_\_
- d. How many restrooms are on the premises? *2*
- e. Name of solid waste contractor: ☐ Advanced Disposal ☒ Waste Management ☐ Other: \_\_\_\_\_



## 5. Security

- a. Are there onsite parking spaces? ☐ No ☒ Yes If yes, how many? 6 and describe the parking security plan: staff will regularly inspect.
- b. Is there a loading zone? ☐ No ☐ Yes If yes, describe the loading area security plan: \_\_\_\_\_
- c. Will you have licensed security on premise? ☒ No ☐ Yes If yes, how many? \_\_\_\_\_ and answer the following:  
What are their responsibilities? \_\_\_\_\_  
Describe equipment used \_\_\_\_\_  
List their License Number (s) \_\_\_\_\_
- d. Will there be security cameras? ☐ No ☒ Yes If yes, how many? 5 and list locations: Laundry floor  
outside
- e. Will searches/identification checks be done upon entry? ☒ No ☐ Yes If yes, describe \_\_\_\_\_

## 6. Percentage of Sales (must total 100%)

Alcohol <u>0</u> %	Food <u>0</u> % Cigarettes, Electronic Vape Devices, Tobacco Products <u>0</u> %	Secondhand Merchandise <u>0</u> %	Precious Metals & Gems <u>0</u> %
Entertainment _____ %			
Pawnbroker Activity <u>0</u> %	Salvaged Materials <u>0</u> % (such as scrap metal)	Personal Services (such as tattoo, body piercing, salon, tailor, tanning, etc.) <u>0</u> %	Other <u>100</u> % Describe: <u>laundry</u>

## 7. Businesses/Licenses on the Premises (check all that apply):

### Type 1

- |   |   |   |  |
|---|---|---|--|
| <input type="checkbox"/> Full Service Restaurant  | <input type="checkbox"/> Cafe/Coffee Shop   | <input type="checkbox"/> Deli or Fast Food Restaurant | <input type="checkbox"/> Private/Fraternal/Veterans Club |
| <input type="checkbox"/> Night Club   | <input type="checkbox"/> Tavern   | <input type="checkbox"/> Cocktail Lounge              | <input type="checkbox"/> Teen Club                       |
| <input type="checkbox"/> Banquet Hall   | <input type="checkbox"/> Sports Facility  | <input type="checkbox"/> Bowling Alley                |  |
| <input type="checkbox"/> Hotel/Motel: Number of Floors: _____<br>Number of Rooms: _____ | <input type="checkbox"/> Rooming House: Number of Floors: _____<br>Number of Rooms: _____ |   |  |

### Type 2

- |  |  |                                      |   |
|--|--|--------------------------------------|---|
| <input type="checkbox"/> Liquor Store    | <input type="checkbox"/> Corner Store  | <input type="checkbox"/> Supermarket | <input type="checkbox"/> Convenience Store            |
| <input type="checkbox"/> Gas Station     | <input type="checkbox"/> Amusement/Phonograph Distributor  |                                      | <input type="checkbox"/> Recycling, Salvage or Towing |
| <input type="checkbox"/> Used Car Dealer | <input type="checkbox"/> Personal Service Establishment<br>(such as tattoo business, hair salon, tailor, etc.) |                                      | <input type="checkbox"/> Recording Studio             |

What other licenses/permits will you hold at this location? (check all that apply)

- |  |  |                                       |   |   |   |
|--|--|---------------------------------------|---|---|---|
| <input type="checkbox"/> Occupancy Permit  | <input type="checkbox"/> Cigarette, Tobacco,<br>Electronic Vape Products | <input type="checkbox"/> Gas Station  | <input type="checkbox"/> Extended Hours | <input type="checkbox"/> Class "B" Tavern | <input type="checkbox"/> Weights & Measures |
| <input type="checkbox"/> Secondhand Dealer | <input type="checkbox"/> Precious Metal & Gem                            | <input type="checkbox"/> Other: _____ |   |   |   |

## 8. Legal Capacity (only if a Type 1 premises in #7 above)

Capacity \_\_\_\_\_ (Call the Milwaukee Development Center at 414-286-8211 if you have questions.)



## 9. Premises Description

a. Identify all area(s) of the premises that will be used in operating this business (include areas used only for storage):

☒ 1<sup>st</sup> Floor ☐ 2<sup>nd</sup> Floor ☐ Basement Storage ☐ Patio ☐ Beer Garden ☐ Sidewalk Café ☐ Deck ☐ Rooftop

☐ Other: Describe: \_\_\_\_\_

b. Describe Location: ☐ Major Thoroughfare ☒ Secondary Street ☐ Other: \_\_\_\_\_

c. Nearest Major Cross Street: \_\_\_\_\_

6<sup>th</sup> - Becher

d. Describe Building: ☐ Free Standing Building ☐ Strip Mall ☐ Other: \_\_\_\_\_

e. Describe Premises Structure: ☐ Single Story ☒ Multi-Story - # of Stories 2 ☐ Other: \_\_\_\_\_

f. Describe Surrounding Area: ☒ Commercial ☒ Residential ☐ Industrial ☐ Other: \_\_\_\_\_

g. Building Owner Name: Janderjot S. Dhillon Phone Number: 414 975 6340

Building Owner Address: 2003 South Waley Spring DR New Berlin WI 53151

## 10. Hours of Operation & Customers

Will customers be entering the premises? ☐ No ☒ Yes

Day of the Week	Proposed Hours of Operation:		Estimated Number of Customers expected each day	Potential Age Range of Customers	Class B Tavern Applicant Only: Age Restriction (If none, write 'None')
	Open Time (include a.m. or p.m.)	Close Time (include a.m. or p.m.)			
Sunday	<u>6 AM</u>	<u>10 PM</u>			
Monday	<u>6 AM</u>	<u>10 PM</u>			
Tuesday	<u>6 AM</u>	<u>10 PM</u>			
Wednesday	<u>6 AM</u>	<u>10 PM</u>			
Thursday	<u>6 AM</u>	<u>10 PM</u>			
Friday	<u>6 AM</u>	<u>10 PM</u>			
Saturday	<u>6 AM</u>	<u>10 PM</u>			

An Extended Hours Establishment License is required for any convenience store, filling station, personal service establishment (such as tattoo, body piercing, salon, tailor, tanning, etc.), recording studio or restaurant which is open between the hours of 12:00 a.m. and 5:00 a.m.

Alcohol Establishments Class A: 8:00 am to 9:00 pm Sunday thru Saturday

Permitted Hours of Operation: Class B: 6:00 am to 2:00 am Sunday thru Thursday, 6:00 am to 2:30 am Friday & Saturday

Entertainment Outdoor Closing Hours: 10:00pm Sunday-Thursday; 12:00am Friday & Saturday; unless a different time, either earlier or later, is established by the Common Council in its approval of the licensee's plan of operation.

## 11. Signature(s)

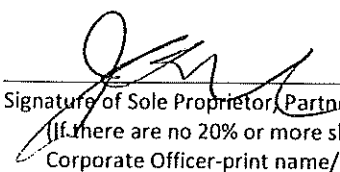
  
Signature of Sole Proprietor, Partner, or 20% or more Shareholder  
(If there are no 20% or more shareholders,  
Corporate Officer-print name/title and sign)

\_\_\_\_\_  
Signature of additional partner or 20% or more shareholder

See Application Information for a complete list of all required application forms.



**SELF SERVICE LAUNDRY AND  
WEIGHTS & MEASURES (TIMING DEVICES)  
LICENSES SUPPLEMENTAL APPLICATION**

OFFICE OF THE CITY CLERK, LICENSE DIVISION  
CITY HALL, 200 E. WELLS ST, ROOM 105, MILWAUKEE, WI 53202  
(414) 286-2238 • [license@milwaukee.gov](mailto:license@milwaukee.gov) • [www.milwaukee.gov/license](http://www.milwaukee.gov/license)

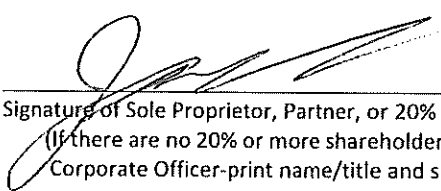
Legal Entity Name:	<u>Wish E Washcare Laundry LLC</u>		
Premise Address:	<u>555 W Becher Milwaukee WI 53207</u>		
Self Service Laundry License Fee	\$	150	
Weights & Measures License Fee			
Number of Timing Devices <u>19</u> x \$30 per device =	\$	<u>570</u>	
<b>Signature</b>			
<p>I confirm that all information is true and correct. I understand any changes to the information in this application must be reported to the City Clerk License Division within 10 days. I have knowledge of the City of Milwaukee ordinances currently regulating the licenses applied for and understand that the licenses may be subject to suspension, non-renewal, or revocation if I violate these regulations.</p>			
 Signature of Sole Proprietor, Partner, or 20% or more Shareholder (If there are no 20% or more shareholders, Corporate Officer-print name/title and sign)		_____ Signature of additional partner or 20% or more shareholder	

<b>Office Use Only:</b>			
App# <u>385833</u>	Filed <u>9.22.25</u>	Initials <u>TR.</u>	
Paid _____	MPD _____	CC _____	
HD _____	DNS _____	Lic # _____	

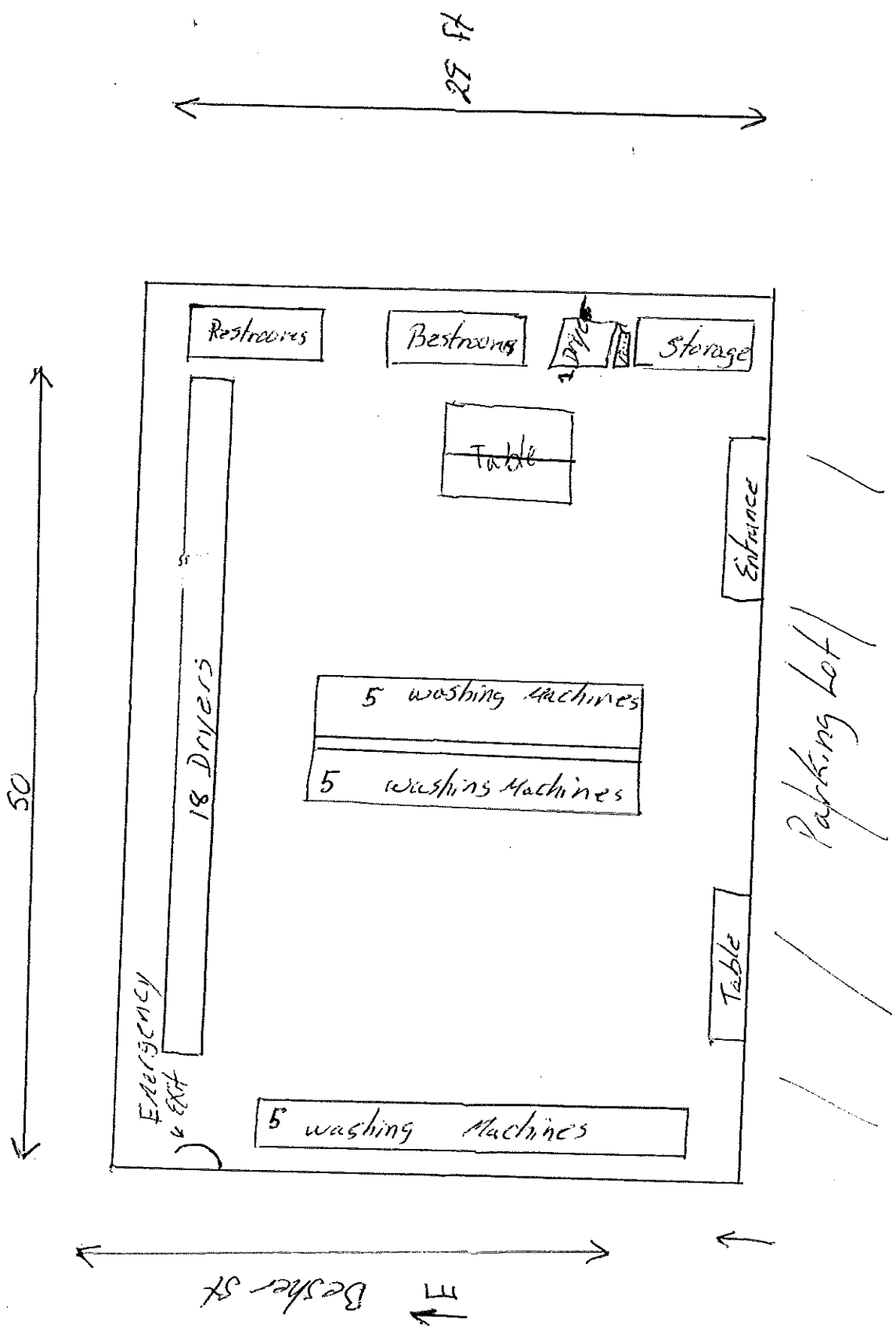

Wish F wash  
 Laundry LLC  
 555 W Beeher St  
 9/22/25  
 Jose Maldonado