

CERTIFIED SURVEY MAP NO.

LOTS 10, 11, 12, 13, 14 AND 15 AND THE SOUTH HALF OF LOT 9 IN BLOCK 9 OF WM. P. YOUNG'S SUBDIVISION ALSO LOTS 11, 12, 13, 14 AND 15 IN BLOCK N OF SUBDIVISION INTO CITY LOTS, LOCATED IN THE SOUTHWEST 1/4 OF THE SOUTHEAST 1/4 AND THE SOUTHEAST 1/4 OF THE SOUTHWEST 1/4 OF SECTION 17, TOWNSHIP 7 NORTH, RANGE 22 EAST, CITY OF MILWAUKEE, MILWAUKEE COUNTY, WISCONSIN.

TAX KEY NO: 322-1164-111, 322-1169-100, 323-0618-110, 323-0620-000, 323-0621-000 AND 323-0622-000 ZONING: RT4

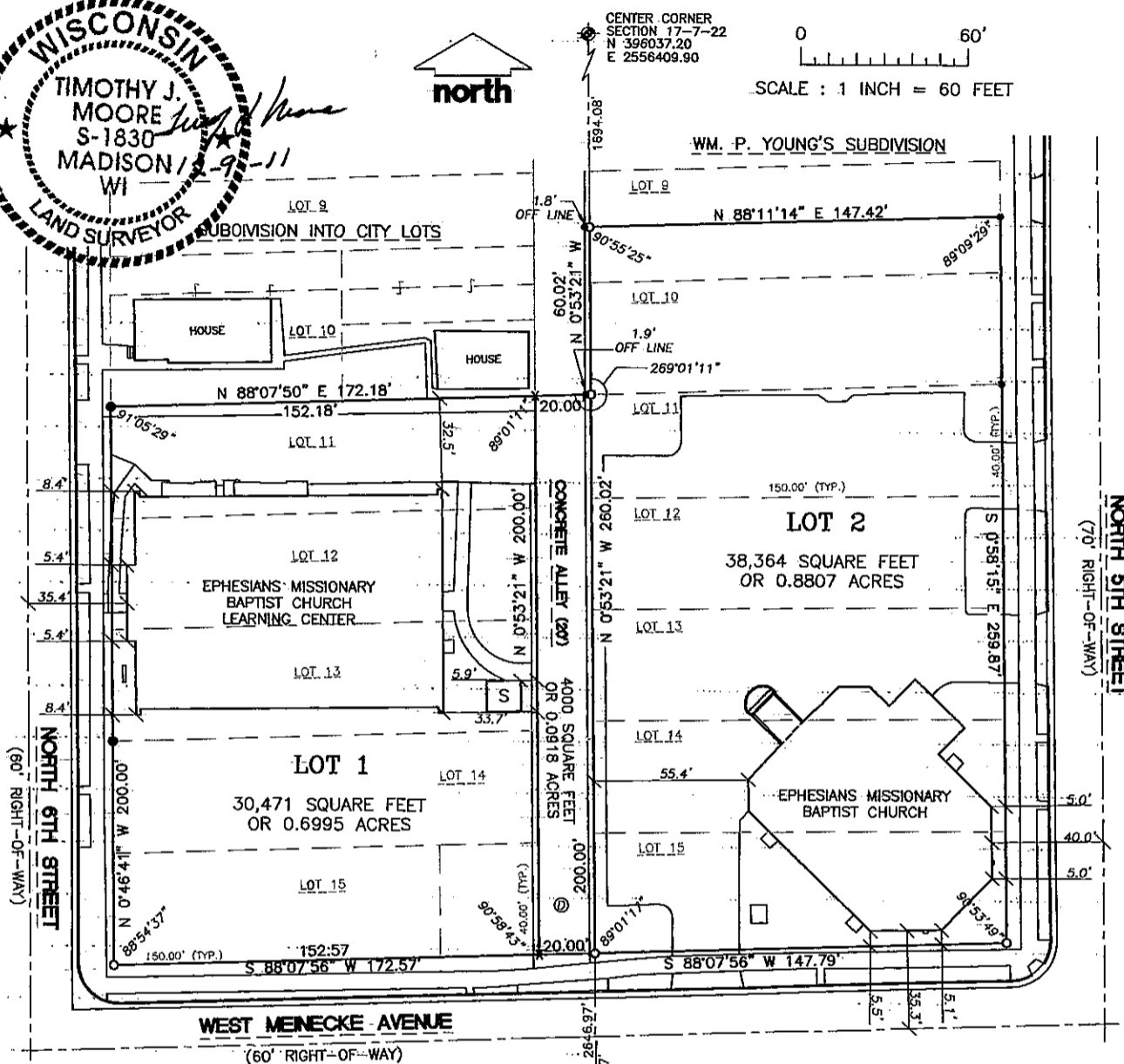
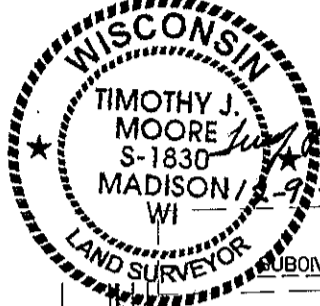

NOTES

1. BEARINGS ARE REFERENCED TO THE EAST LINE OF THE SW 1/4 OF SEC. 17-7-22, WHICH HAS A STATE PLANE COORDINATE SYSTEM (SOUTH ZONE) BEARING OF N 0°53'21" W. COORDINATES SHOWN ARE GRID. (DEC. 2005 DATUM)

2. SURVEYED FOR: EPHESIANS MISSIONARY BAPTIST CHURCH 510 W. MEINECKE AVE. MILWAUKEE, WI 53212. SURVEYED BY: MOORE SURVEYING, LLC. 2918 MARKETPLACE DR., SUITE 108 FITCHBURG, WI 53719 ON JULY 22, 2011.

3. © 20' ALLEY DEDICATED TO THE CITY OF MILWAUKEE FOR PUBLIC PURPOSES.

LEGEND

- ◆ SECTION CORNER, CONCRETE MON. W/ BRASS CAP
- 1" IRON PIPE FOUND
- SET, 3/4" x 24" IRON REBAR WEIGHING 1.50 LB/LN FT
- × SET, CHISELED 'X' IN CONCRETE
- SECTION LINE
- PROPERTY LINE
- - - CENTERLINE

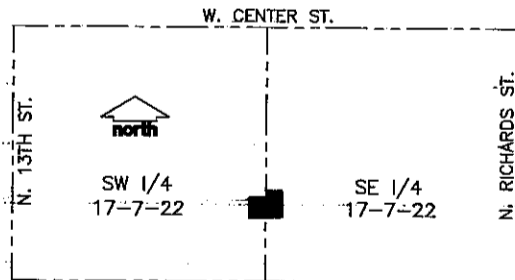

VICINITY MAP SCALE: 1" = 2000'

INFRASTRUCTURE SERVICES DIVISION
 Maria Cornell 12/14/11
 CENTRAL DRAFTING & RECORDS MANAGER
 Timothy J. Moore 12/16/11
 ENGR. IN CHARGE ENVIRON. ENGR.
 CORRECT
 Jeffery Palenche 12/16/11
 CITY ENGINEER
 APPROVED

DCD STAMP

CERTIFIED SURVEY MAP NO. _____

LOTS 10, 11, 12, 13, 14 AND 15 AND THE SOUTH HALF OF LOT 9 IN BLOCK 9 OF WM. P. YOUNG'S SUBDIVISION ALSO LOTS 11, 12, 13, 14 AND 15 IN BLOCK N OF SUBDIVISION INTO CITY LOTS, LOCATED IN THE SOUTHWEST 1/4 OF THE SOUTHEAST 1/4 AND THE SOUTHEAST 1/4 OF THE SOUTHWEST 1/4 OF SECTION 17, TOWNSHIP 7 NORTH, RANGE 22 EAST, CITY OF MILWAUKEE, MILWAUKEE COUNTY, WISCONSIN.

SURVEYOR'S CERTIFICATE

STATE OF WISCONSIN }
 :SS
DANE COUNTY }

I, TIMOTHY J. MOORE, REGISTERED LAND SURVEYOR, DO HEREBY CERTIFY:

THAT I HAVE SURVEYED DIVIDED AND MAPPED LOTS 10, 11, 12, 13, 14 AND 15 AND THE SOUTH HALF OF LOT 9 IN BLOCK 9 OF WM. P. YOUNG'S SUBDIVISION ALSO LOTS 11, 12, 13, 14 AND 15 IN BLOCK N OF SUBDIVISION INTO CITY LOTS, LOCATED IN THE SOUTHWEST 1/4 OF THE SOUTHEAST 1/4 AND THE SOUTHEAST 1/4 OF THE SOUTHWEST 1/4 OF SECTION 17, TOWNSHIP 7 NORTH, RANGE 22 EAST, CITY OF MILWAUKEE, MILWAUKEE COUNTY, WISCONSIN.

COMMENCING AT THE SOUTH 1/4 CORNER OF SAID SECTION; THENCE NORTH 0°53'21" WEST, 692.87 FEET TO THE POINT OF BEGINNING OF THE LANDS TO BE DESCRIBED; THENCE SOUTH 88°07'56" WEST, 172.57 FEET TO A POINT; THENCE NORTH 0°46'41" WEST, 200.00 FEET TO A POINT; THENCE NORTH 88°07'50" EAST, 172.18 FEET TO A POINT; THENCE NORTH 0°53'21" WEST, 60.02 FEET TO A POINT; THENCE NORTH 88°11'14" EAST, 147.42 FEET TO A POINT; THENCE SOUTH 0°58'15" EAST, 259.87 FEET TO A POINT; THENCE SOUTH 88°07'56" WEST, 147.79 FEET TO THE POINT OF BEGINNING.

SAID PARCEL CONTAINS 72,835 SQUARE FEET OR 1.6721 ACRES.

THAT I HAVE MADE THE SURVEY, LAND DIVISION AND MAP BY THE DIRECTION OF EPHESIANS MISSIONARY BAPTIST CHURCH.

THAT THE MAP IS A CORRECT REPRESENTATION OF ALL THE EXTERIOR BOUNDARIES OF THE LAND SURVEYED AND THE LAND DIVISION THEREOF MADE.

THAT I HAVE COMPLIED WITH CHAPTER 236 OF THE WISCONSIN STATUTES AND CHAPTER 119 IN THE MILWAUKEE CODE OF SURVEYING, DIVIDING AND MAPPING THE SAME.

Timothy J. Moore 12-09-11
TIMOTHY J. MOORE
REGISTERED LAND SURVEYOR NO. 1830



CERTIFIED SURVEY MAP NO. _____

LOTS 10, 11, 12, 13, 14 AND 15 AND THE SOUTH HALF OF LOT 9 IN BLOCK 9 OF WM. P. YOUNG'S SUBDIVISION ALSO LOTS 11, 12, 13, 14 AND 15 IN BLOCK N OF SUBDIVISION INTO CITY LOTS, LOCATED IN THE SOUTHWEST 1/4 OF THE SOUTHEAST 1/4 AND THE SOUTHEAST 1/4 OF THE SOUTHWEST 1/4 OF SECTION 17, TOWNSHIP 7 NORTH, RANGE 22 EAST, CITY OF MILWAUKEE, MILWAUKEE COUNTY, WISCONSIN.

NON-PROFIT CORPORATE OWNER'S CERTIFICATE

EPHESIANS MISSIONARY BAPTIST CHURCH, A WISCONSIN NON-PROFIT CORPORATION, DULY ORGANIZED AND EXISTING UNDER AND BY VIRTUE OF THE LAWS OF THE STATE OF WISCONSIN, AS OWNER, CERTIFIES THAT SAID NON-PROFIT CORPORATION CAUSED THE LAND DESCRIBED ON THIS MAP TO BE SURVEYED, DIVIDED AND MAPPED AS REPRESENTED ON THIS MAP IN ACCORDANCE WITH THE REQUIREMENTS OF CHAPTER 119 OF THE MILWAUKEE CODE OF ORDINANCES.

IN CONSIDERATION OF THE APPROVAL OF THE MAP BY THE COMMON COUNCIL OF THE CITY OF MILWAUKEE AND IN ACCORDANCE WITH CHAPTER 119 OF THE MILWAUKEE CODE, THE UNDERSIGNED AGREES:

THAT ALL UTILITY LINES TO PROVIDE ELECTRIC POWER AND TELEPHONE SERVICE AND CABLE TELEVISION OR COMMUNICATIONS SYSTEMS LINES OR CABLES TO ALL PARCELS IN THE CERTIFIED SURVEY MAP SHALL BE INSTALLED UNDERGROUND IN EASEMENTYS PROVIDED THEREFORE WHERE FEASIBLE.

THIS AGREEMENT SHALL BE BINDING ON THE UNDERSIGNED AND ASSIGNS.

IN WITNESS WHEREOF, EPHESIANS MISSIONARY BAPTIST CHURCH, HAS CAUSED THESE PRESENTS TO BE SIGNED BY

Daniel Blackburn, Assistant to the Pastor AT Ephesians Missionary Baptist Church

THIS 13 DAY OF December, 2011.

IN THE PRESENCE OF:

EPHESIANS MISSIONARY BAPTIST CHURCH

Rev Joe H Todd
WITNESS

Daniel Blackburn
DANIEL BLACKBURN, ASSISTANT TO THE PASTOR

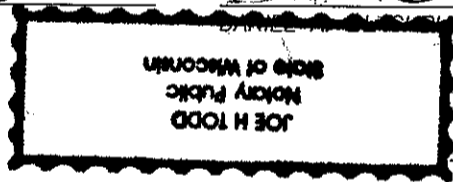

STATE OF WISCONSIN }
MILWAUKEE COUNTY }

PERSONALLY CAME BEFORE ME THIS 13 DAY OF December, 2011, THE ABOVE NAMED PERSON WHO EXECUTED THE FOREGOING INSTRUMENT AND ACKNOWLEDGED THE SAME.

Rev Joe H Todd
NOTARY PUBLIC

MY COMMISSION EXPIRES: 5-31-12



